

Data Path : Z:\VOASRV\HPCHEM1\MSVOA_X\DATA\WX121120\
 Data File : VX019904.D
 Acq On : 12 Dec 2020 03:04
 Operator : JC/MD
 Sample : VSTDCCC050
 Misc : 5.0mL/MSVOA_X/WATER
 ALS Vial : 42 Sample Multiplier: 1

Instrument :
 MSVOA_X
 ClientSampleId :
 VSTDCCC050

Quant Time: Dec 12 05:40:51 2020
 Quant Method : Z:\VOASRV\HPCHEM1\MSVOA_X\METHOD\82X120420W.M
 Quant Title : SW846 8260
 QLast Update : Fri Dec 04 15:32:53 2020
 Response via : Initial Calibration

Internal Standards	R.T.	QIon	Response	Conc	Units	Dev(Min)
1) Pentafluorobenzene	5.63	168	257520	50.00	ug/l	0.00
34) 1,4-Difluorobenzene	6.83	114	427789	50.00	ug/l	0.00
63) Chlorobenzene-d5	10.10	117	399915	50.00	ug/l	0.00
72) 1,4-Dichlorobenzene-d4	12.06	152	197785	50.00	ug/l	0.00

System Monitoring Compounds

33) 1,2-Dichloroethane-d4	6.03	65	167080	49.37	ug/l	0.00
Spiked Amount	50.000	Range	61 - 141	Recovery	=	98.74%
35) Dibromofluoromethane	5.46	113	135991	49.19	ug/l	0.00
Spiked Amount	50.000	Range	69 - 133	Recovery	=	98.38%
50) Toluene-d8	8.70	98	513208	48.62	ug/l	0.00
Spiked Amount	50.000	Range	65 - 126	Recovery	=	97.24%
62) 4-Bromofluorobenzene	11.12	95	200801	49.98	ug/l	0.00
Spiked Amount	50.000	Range	58 - 135	Recovery	=	99.96%

Target Compounds

						Qvalue
2) Dichlorodifluoromethane	1.18	85	116154	49.266	ug/l	99
3) Chloromethane	1.31	50	133429	48.121	ug/l	100
4) Vinyl Chloride	1.39	62	149979	51.298	ug/l	99
5) Bromomethane	1.62	94	45095	46.452	ug/l	96
6) Chloroethane	1.70	64	98355	56.002	ug/l	99
7) Trichlorofluoromethane	1.91	101	211160	51.861	ug/l	96
8) Diethyl Ether	2.17	74	90740	52.590	ug/l	97
9) 1,1,2-Trichlorotrifluoroet	2.36	101	128965	55.260	ug/l	99
10) Methyl Iodide	2.49	142	164555	47.836	ug/l	100
11) Tert butyl alcohol	3.01	59	186163	267.732	ug/l	100
12) 1,1-Dichloroethene	2.36	96	127691	54.119	ug/l	98
13) Acrolein	2.27	56	69573	186.227	ug/l	99
14) Allyl chloride	2.70	41	209682	52.619	ug/l	97
15) Acrylonitrile	3.11	53	434555	284.010	ug/l	100
16) Acetone	2.42	43	343014	269.628	ug/l	99
17) Carbon Disulfide	2.55	76	303438	44.821	ug/l	99
18) Methyl Acetate	2.75	43	186884	60.031	ug/l	99
19) Methyl tert-butyl Ether	3.17	73	475118	55.293	ug/l	99
20) Methylene Chloride	2.83	84	159378	55.019	ug/l	98
21) trans-1,2-Dichloroethene	3.14	96	143168	52.047	ug/l	98
22) Diisopropyl ether	3.82	45	458328	56.887	ug/l	93
23) Vinyl Acetate	3.78	43	1933855	281.736	ug/l	100
24) 1,1-Dichloroethane	3.67	63	266134	54.777	ug/l	99
25) 2-Butanone	4.63	43	551718	282.234	ug/l	100
26) 2,2-Dichloropropane	4.55	77	190128	45.442	ug/l	99
27) cis-1,2-Dichloroethene	4.56	96	168015	52.193	ug/l	99
28) Bromochloromethane	4.98	49	118885	51.330	ug/l	98
29) Tetrahydrofuran	5.09	42	355939	282.610	ug/l	99
30) Chloroform	5.18	83	273374	54.722	ug/l	99
31) Cyclohexane	5.54	56	220387	52.347	ug/l	97
32) 1,1,1-Trichloroethane	5.46	97	231363	53.778	ug/l	100
36) 1,1-Dichloropropene	5.77	75	194848	50.405	ug/l	99
37) Ethyl Acetate	4.79	43	210224	53.862	ug/l	99
38) Carbon Tetrachloride	5.75	117	195218	51.571	ug/l	99

Data Path : Z:\VOASRV\HPCHEM1\MSVOA_X\DATA\VX121120\
 Data File : VX019904.D
 Acq On : 12 Dec 2020 03:04
 Operator : JC/MD
 Sample : VSTDCCC050
 Misc : 5.0mL/MSVOA_X/WATER
 ALS Vial : 42 Sample Multiplier: 1

Instrument :
 MSVOA_X
 ClientSampleId :
 VSTDCCC050

Quant Time: Dec 12 05:40:51 2020
 Quant Method : Z:\VOASRV\HPCHEM1\MSVOA_X\METHOD\82X120420W.M
 Quant Title : SW846 8260
 QLast Update : Fri Dec 04 15:32:53 2020
 Response via : Initial Calibration

Internal Standards	R.T.	QIon	Response	Conc	Units	Dev(Min)
39) Methylcyclohexane	7.44	83	227980	50.197	ug/l	97
40) Benzene	6.11	78	615666	52.138	ug/l	100
41) Methacrylonitrile	5.00	41	115507	53.901	ug/l	98
42) 1,2-Dichloroethane	6.16	62	214324	53.122	ug/l	100
43) Isopropyl Acetate	6.41	43	336822	53.081	ug/l	100
44) Trichloroethene	7.18	130	155394	50.155	ug/l	98
45) 1,2-Dichloropropane	7.49	63	158118	53.577	ug/l	99
46) Dibromomethane	7.63	93	105310	52.840	ug/l	100
47) Bromodichloromethane	7.87	83	212412	53.710	ug/l	99
48) Methyl methacrylate	7.74	41	168210	53.900	ug/l	99
49) 1,4-Dioxane	7.71	88	82027	1085.013	ug/l	99
51) 4-Methyl-2-Pentanone	8.62	43	1090174	281.398	ug/l	100
52) Toluene	8.76	92	385660	52.219	ug/l	100
53) t-1,3-Dichloropropene	9.02	75	225894	51.473	ug/l	99
54) cis-1,3-Dichloropropene	8.42	75	249048	52.236	ug/l	98
55) 1,1,2-Trichloroethane	9.20	97	162573	54.624	ug/l	99
56) Ethyl methacrylate	9.16	69	247327	54.926	ug/l	99
57) 1,3-Dichloropropane	9.35	76	272870	53.694	ug/l	99
58) 2-Chloroethyl Vinyl ether	8.29	63	664272	278.465	ug/l	100
59) 2-Hexanone	9.47	43	830865	276.681	ug/l	100
60) Dibromochloromethane	9.56	129	162467	53.729	ug/l	98
61) 1,2-Dibromoethane	9.65	107	167723	53.070	ug/l	100
64) Tetrachloroethene	9.32	164	145358	54.200	ug/l	97
65) Chlorobenzene	10.12	112	407428	51.137	ug/l	99
66) 1,1,1,2-Tetrachloroethane	10.20	131	155163	54.107	ug/l	99
67) Ethyl Benzene	10.23	91	731032	51.690	ug/l	98
68) m/p-Xylenes	10.34	106	551975	103.577	ug/l	99
69) o-Xylene	10.68	106	271868	53.034	ug/l	98
70) Styrene	10.70	104	461901	53.383	ug/l	100
71) Bromoform	10.84	173	119594	53.013	ug/l #	99
73) Isopropylbenzene	11.00	105	721427	53.389	ug/l	100
74) N-amyl acetate	10.88	43	293738	54.245	ug/l	99
75) 1,1,2,2-Tetrachloroethane	11.25	83	260652	54.713	ug/l	100
76) 1,2,3-Trichloropropane	11.28	75	292608	65.962	ug/l	88
77) Bromobenzene	11.24	156	182762	52.852	ug/l	98
78) n-propylbenzene	11.34	91	825481	53.487	ug/l	100
79) 2-Chlorotoluene	11.40	91	496636	52.254	ug/l	99
80) 1,3,5-Trimethylbenzene	11.49	105	610157	53.503	ug/l	98
81) trans-1,4-Dichloro-2-buten	11.05	75	78120	50.909	ug/l	97
82) 4-Chlorotoluene	11.49	91	587939	52.820	ug/l	99
83) tert-Butylbenzene	11.76	119	587315	52.510	ug/l	97
84) 1,2,4-Trimethylbenzene	11.79	105	621716	54.120	ug/l	98
85) sec-Butylbenzene	11.93	105	697502	54.621	ug/l	100
86) p-Isopropyltoluene	12.05	119	630638	53.886	ug/l	99
87) 1,3-Dichlorobenzene	12.01	146	317585	50.039	ug/l	99
88) 1,4-Dichlorobenzene	12.08	146	327373	50.643	ug/l	99
89) n-Butylbenzene	12.37	91	556870	53.707	ug/l	99
90) Hexachloroethane	12.58	117	108906	53.900	ug/l	99
91) 1,2-Dichlorobenzene	12.37	146	326559	52.782	ug/l	99
92) 1,2-Dibromo-3-Chloropropan	12.98	75	56158	54.834	ug/l	97

Data Path : Z:\VOASRV\HPCHEM1\MSVOA_X\DATA\VX121120\
 Data File : VX019904.D
 Acq On : 12 Dec 2020 03:04
 Operator : JC/MD
 Sample : VSTDCCC050
 Misc : 5.0mL/MSVOA_X/WATER
 ALS Vial : 42 Sample Multiplier: 1

Instrument :
 MSVOA_X
 ClientSampleId :
 VSTDCCC050

Quant Time: Dec 12 05:40:51 2020
 Quant Method : Z:\VOASRV\HPCHEM1\MSVOA_X\METHOD\82X120420W.M
 Quant Title : SW846 8260
 QLast Update : Fri Dec 04 15:32:53 2020
 Response via : Initial Calibration

Internal Standards	R.T.	QIon	Response	Conc	Units	Dev(Min)
93) 1,2,4-Trichlorobenzene	13.63	180	212224	52.694	ug/l	100
94) Hexachlorobutadiene	13.76	225	95036	52.795	ug/l	98
95) Naphthalene	13.82	128	743877	56.972	ug/l	99
96) 1,2,3-Trichlorobenzene	14.00	180	219317	55.721	ug/l	99

(#) = qualifier out of range (m) = manual integration (+) = signals summed

Data Path : Z:\VOASRV\HPCHEM1\MSVOA_X\DATA\VX121120\
 Data File : VX019904.D
 Acq On : 12 Dec 2020 03:04
 Operator : JC/MD
 Sample : VSTDCCC050
 Misc : 5.0mL/MSVOA_X/WATER
 ALS Vial : 42 Sample Multiplier: 1

Instrument :
 MSVOA_X
 Client Sampled :
 VSTDCCC050

Quant Time: Dec 12 05:40:51 2020
 Quant Method : Z:\VOASRV\HPCHEM1\MSVOA_X\METHOD\82X120420W.M
 Quant Title : SW846 8260
 QLast Update : Fri Dec 04 15:32:53 2020
 Response via : Initial Calibration

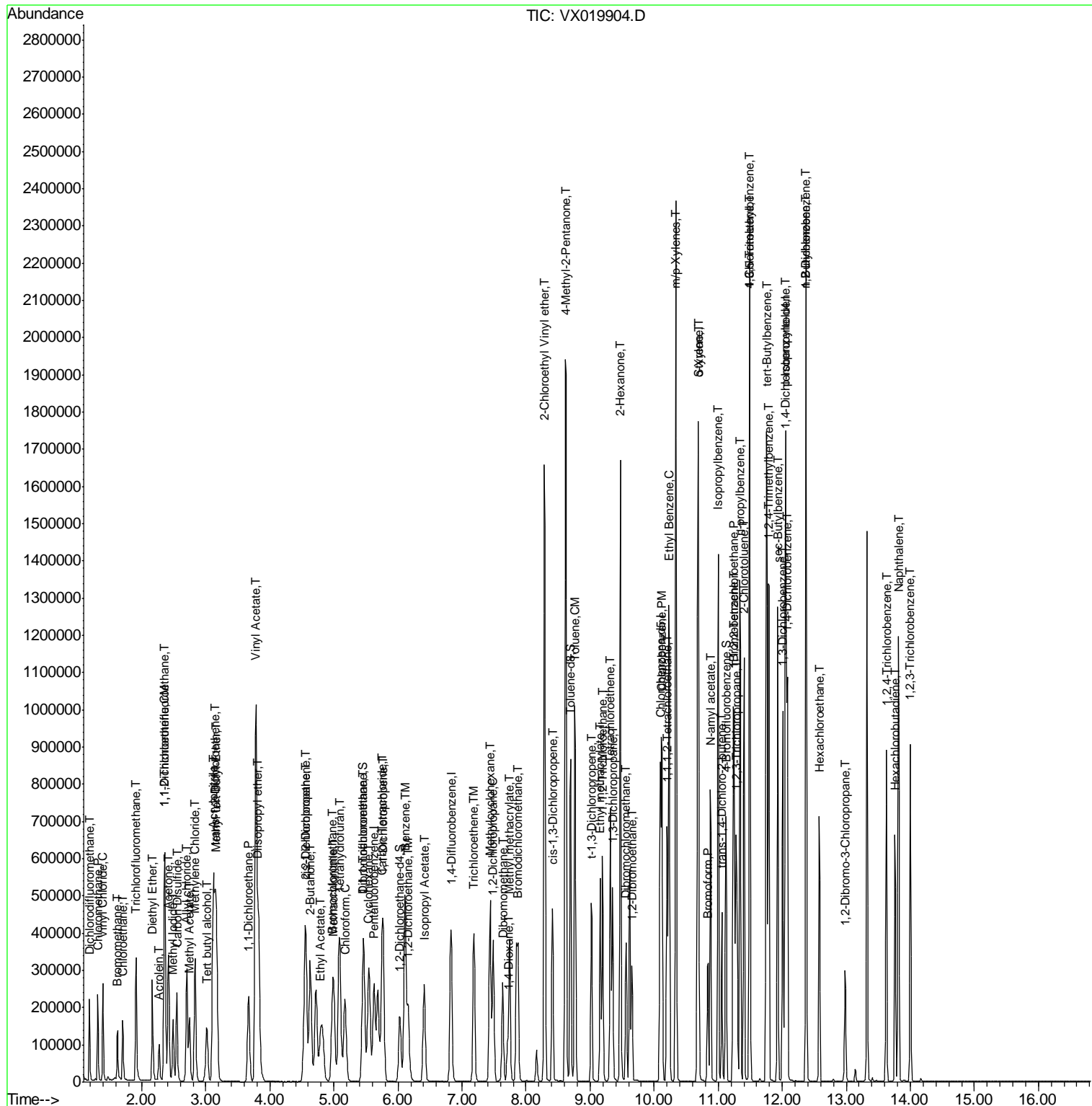

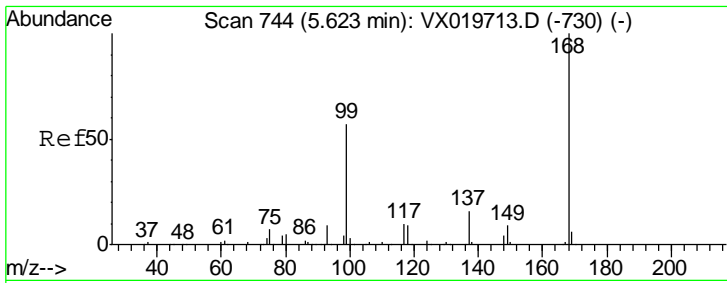

#1
 Pentafluorobenzene
 Concen: 50.000 ug/l
 RT: 5.63 min Scan# 745
 Delta R.T. 0.01 min
 Lab File: VX019904.D
 Acq: 12 Dec 2020 03:04

Instrument : MSVOA_X
 ClientSampled : VSTDCCC050

Tgt Ion: 168 Resp: 257520
 Ion Ratio Lower Upper
 168 100
 99 56.4 45.8 68.6

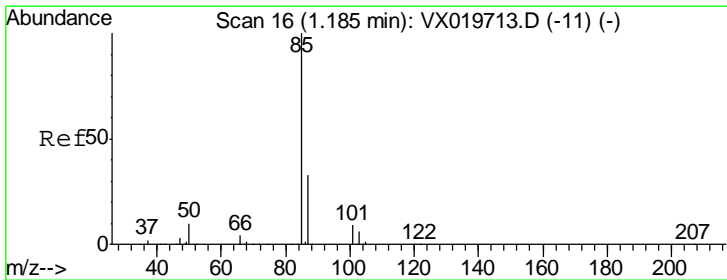
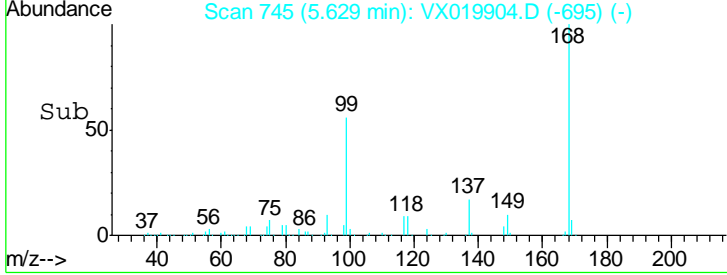
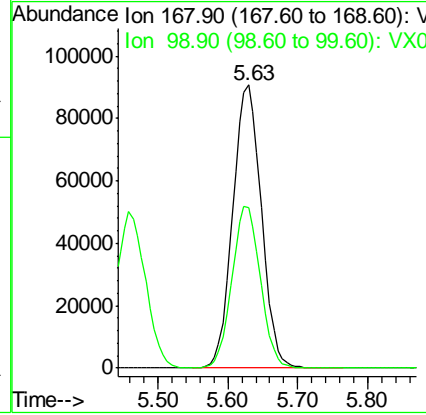
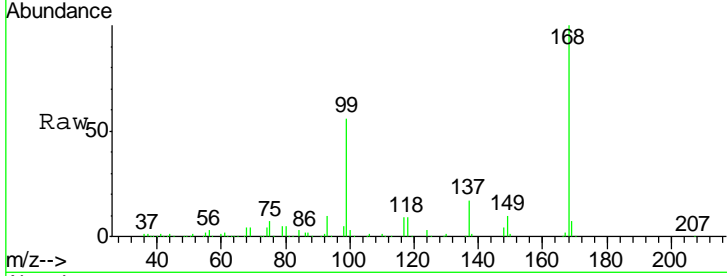

#2
 Dichlorodifluoromethane
 Concen: 49.266 ug/l
 RT: 1.18 min Scan# 16
 Delta R.T. 0.00 min
 Lab File: VX019904.D
 Acq: 12 Dec 2020 03:04

Tgt Ion: 85 Resp: 116154
 Ion Ratio Lower Upper
 85 100
 87 33.3 16.4 49.2

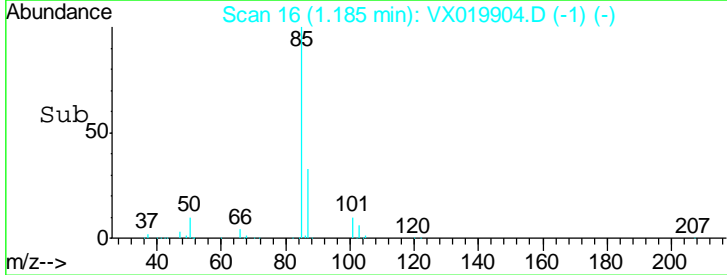
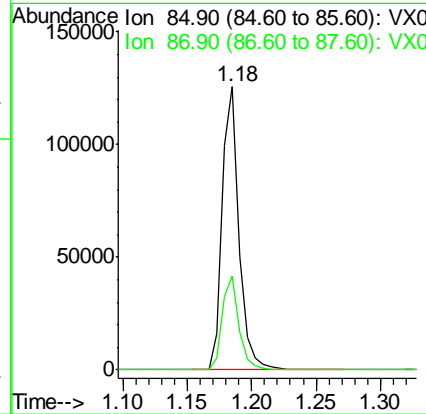
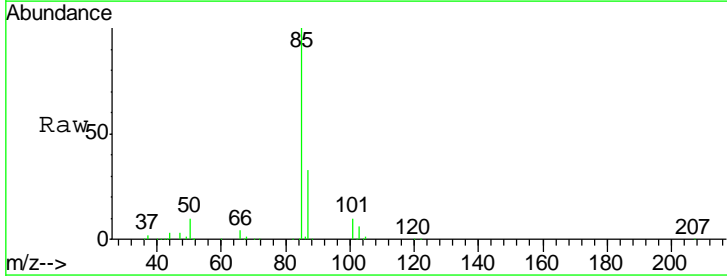

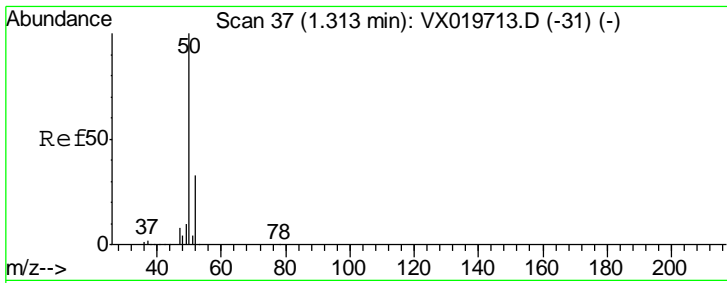

#3
 Chloromethane
 Concen: 48.121 ug/l
 RT: 1.31 min Scan# 37
 Delta R.T. 0.00 min
 Lab File: VX019904.D
 Acq: 12 Dec 2020 03:04

Instrument :
 MSVOA_X
 ClientSampled :
 VSTDCCC050

Tgt Ion: 50 Resp: 133429
 Ion Ratio Lower Upper
 50 100
 52 33.2 26.4 39.6

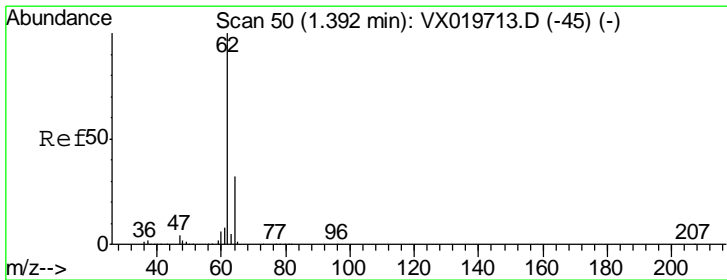
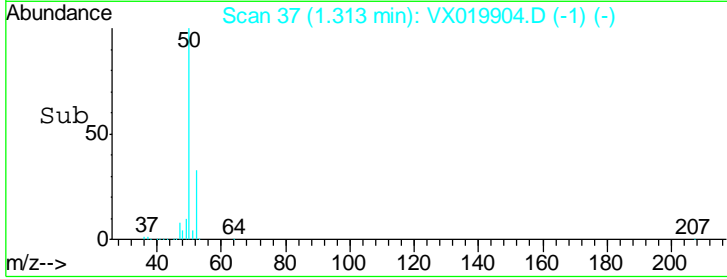
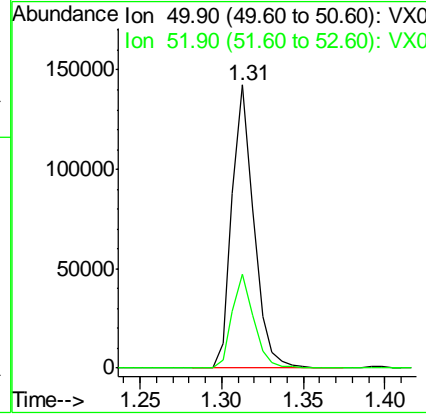
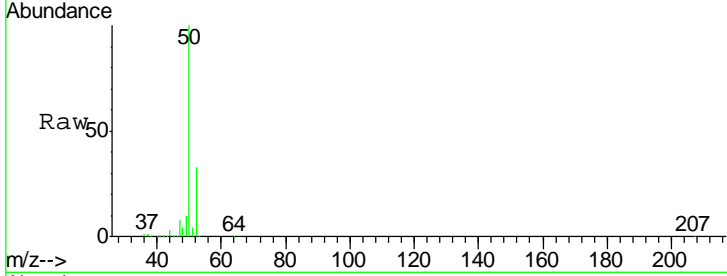

#4
 Vinyl Chloride
 Concen: 51.298 ug/l
 RT: 1.39 min Scan# 50
 Delta R.T. 0.00 min
 Lab File: VX019904.D
 Acq: 12 Dec 2020 03:04

Tgt Ion: 62 Resp: 149979
 Ion Ratio Lower Upper
 62 100
 64 31.7 25.7 38.5

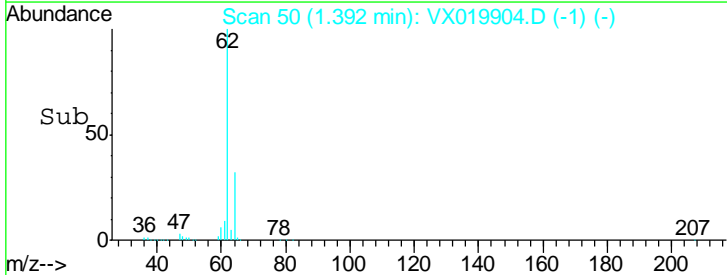
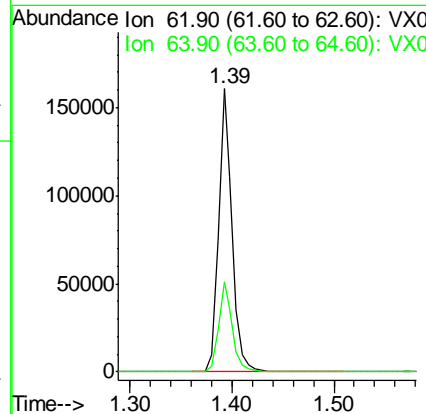
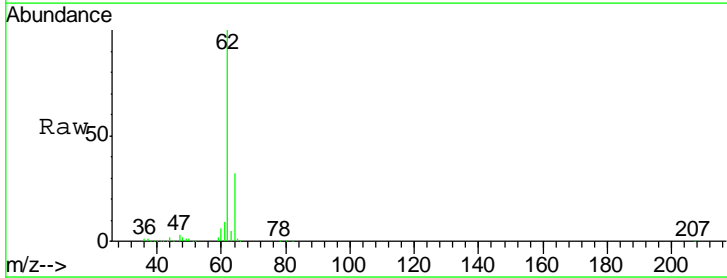

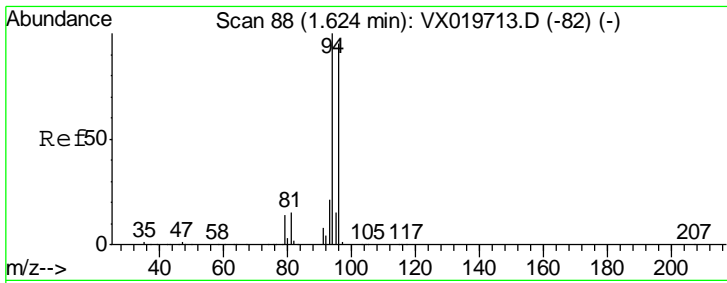

#5
 Bromomethane
 Concen: 46.452 ug/l
 RT: 1.62 min Scan# 88
 Delta R.T. 0.00 min
 Lab File: VX019904.D
 Acq: 12 Dec 2020 03:04

Instrument :
 MSVOA_X
 ClientSampled :
 VSTDCCC050

Tgt Ion: 94 Resp: 45095
 Ion Ratio Lower Upper
 94 100
 96 91.7 76.4 114.6

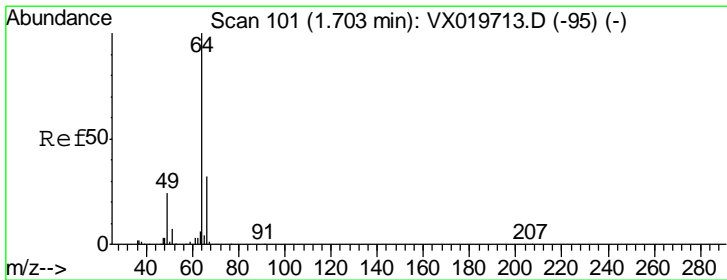
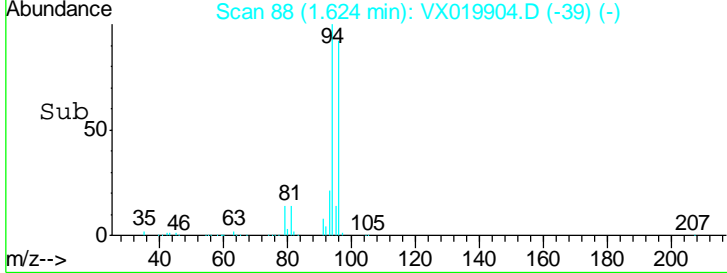
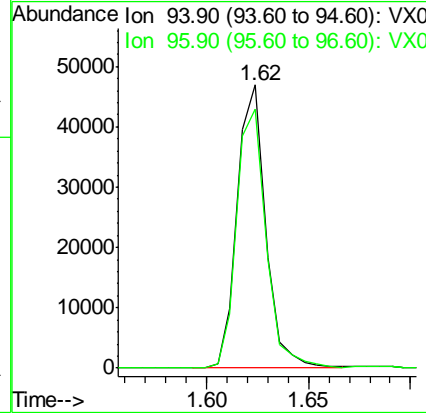
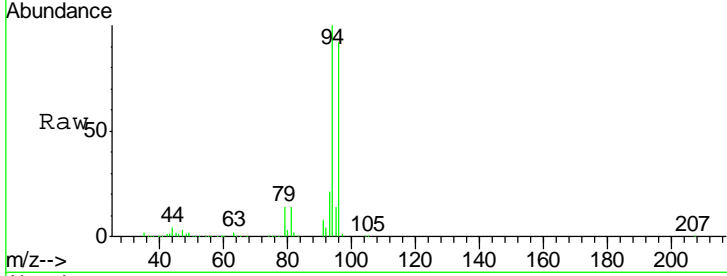

#6
 Chloroethane
 Concen: 56.002 ug/l
 RT: 1.70 min Scan# 101
 Delta R.T. 0.00 min
 Lab File: VX019904.D
 Acq: 12 Dec 2020 03:04

Tgt Ion: 64 Resp: 98355
 Ion Ratio Lower Upper
 64 100
 66 32.2 25.4 38.0

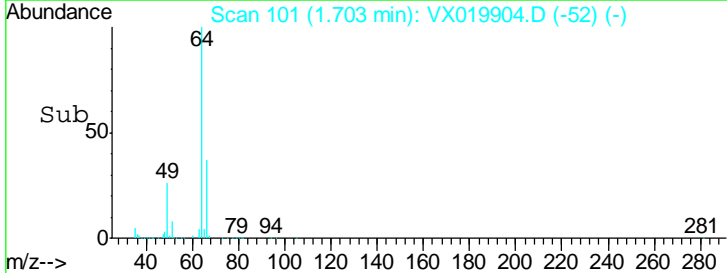
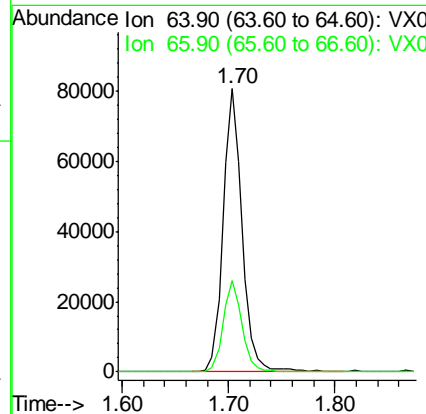
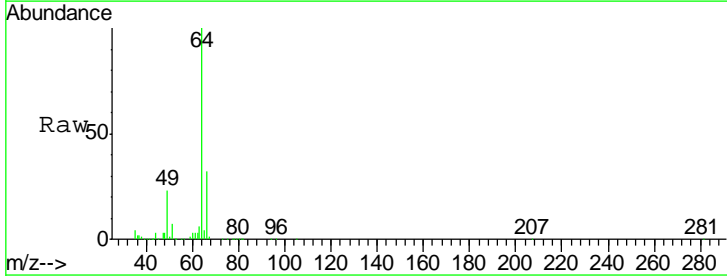

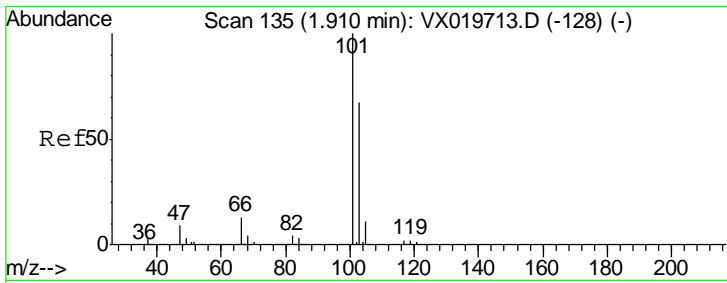

#7
 Trichlorofluoromethane
 Concen: 51.861 ug/l
 RT: 1.91 min Scan# 135
 Delta R.T. 0.00 min
 Lab File: VX019904.D
 Acq: 12 Dec 2020 03:04

Instrument :
 MSVOA_X
 ClientSampleId :
 VSTDCCC050

Tgt Ion:101 Resp: 211160
 Ion Ratio Lower Upper
 101 100
 103 62.9 53.2 79.8

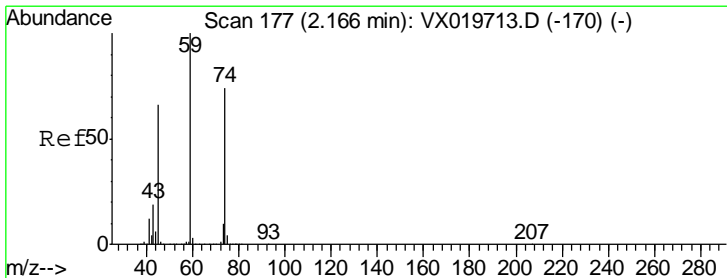
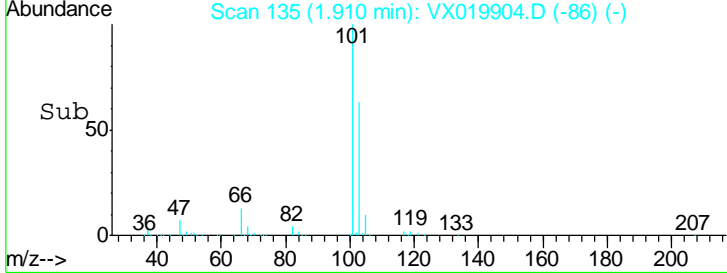
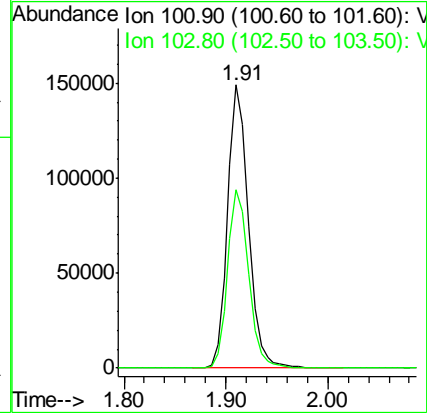
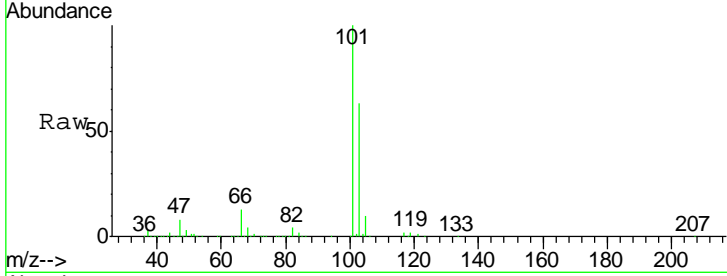

#8
 Diethyl Ether
 Concen: 52.590 ug/l
 RT: 2.17 min Scan# 177
 Delta R.T. 0.00 min
 Lab File: VX019904.D
 Acq: 12 Dec 2020 03:04

Tgt Ion: 74 Resp: 90740
 Ion Ratio Lower Upper
 74 100
 45 91.4 44.5 133.5

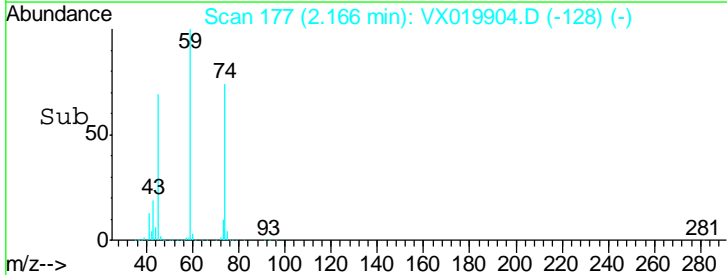
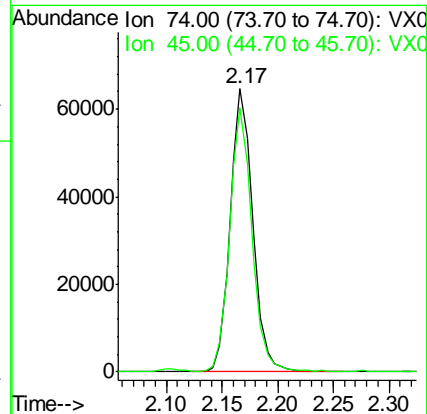
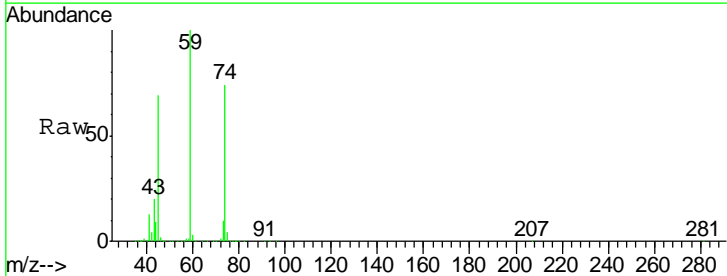

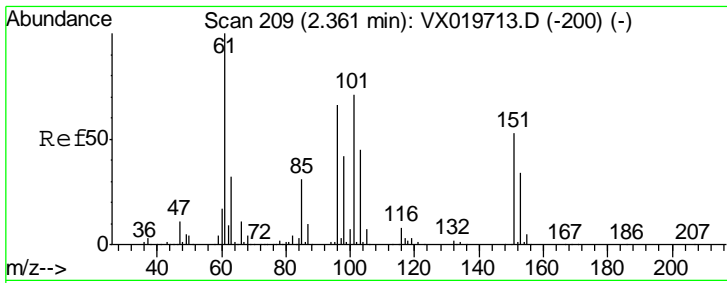

#9
 1,1,2-Trichlorotrifluoroethane
 Concen: 55.260 ug/l
 RT: 2.36 min Scan# 209
 Delta R.T. 0.00 min
 Lab File: VX019904.D
 Acq: 12 Dec 2020 03:04

Instrument :
 MSVOA_X
 ClientSampled :
 VSTDCCC050

Tgt Ion	Resp	Lower	Upper
101	128965		
85	42.5	34.9	52.3
151	75.9	61.4	92.2

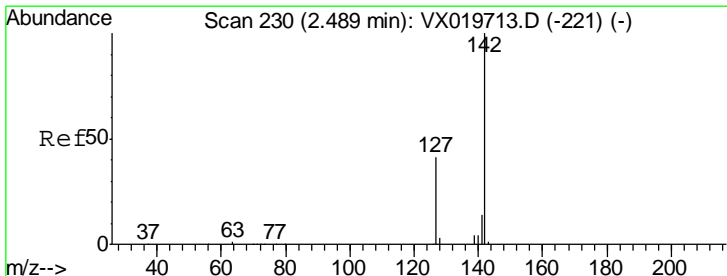
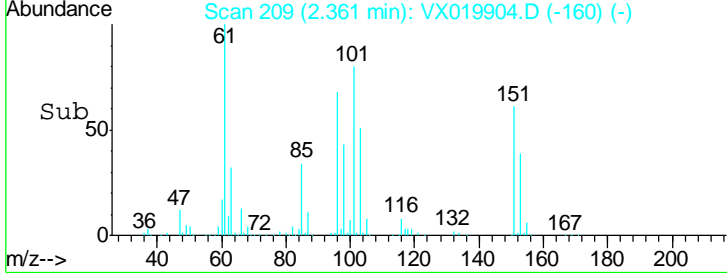
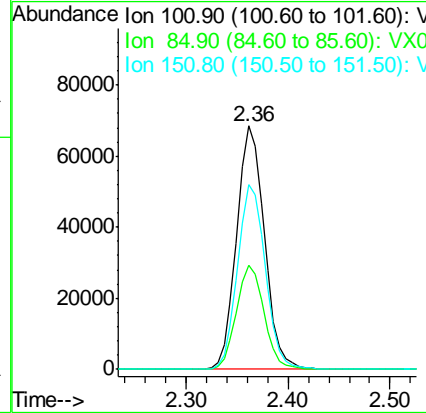
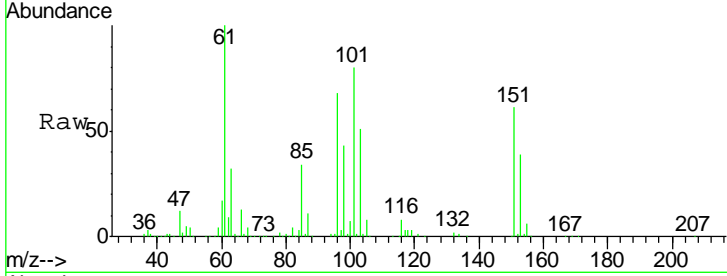

#10
 Methyl Iodide
 Concen: 47.836 ug/l
 RT: 2.49 min Scan# 230
 Delta R.T. 0.00 min
 Lab File: VX019904.D
 Acq: 12 Dec 2020 03:04

Tgt Ion	Resp	Lower	Upper
142	164555		
127	41.8	33.3	49.9
141	13.9	11.4	17.0

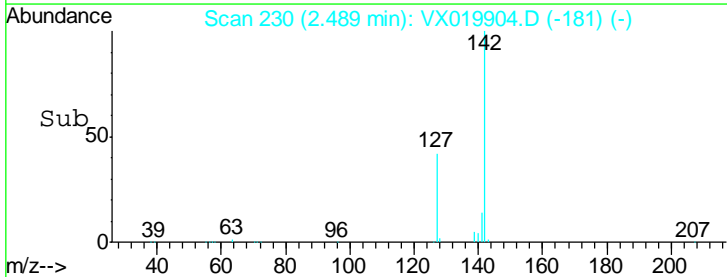
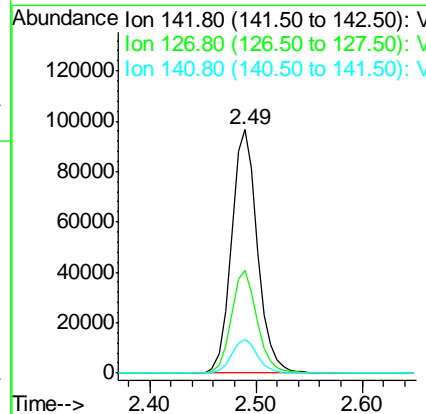
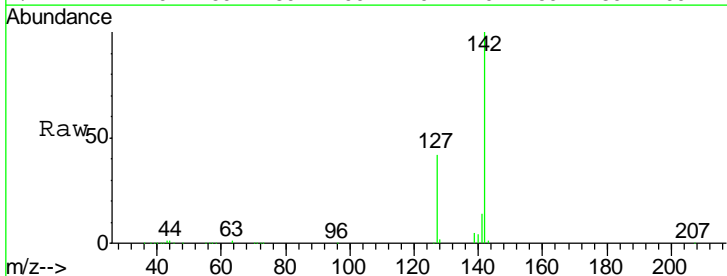

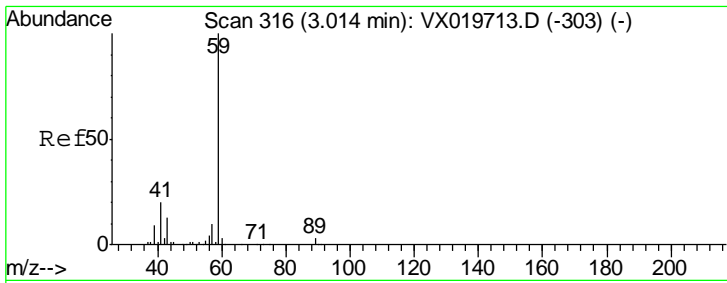

#11
 Tert butyl alcohol
 Concen: 267.732 ug/l
 RT: 3.01 min Scan# 316
 Delta R.T. 0.00 min
 Lab File: VX019904.D
 Acq: 12 Dec 2020 03:04

Instrument :
 MSVOA_X
 ClientSampled :
 VSTDCCC050

Tgt Ion: 59 Resp: 186163
 Ion Ratio Lower Upper
 59 100
 57 9.7 7.8 11.8

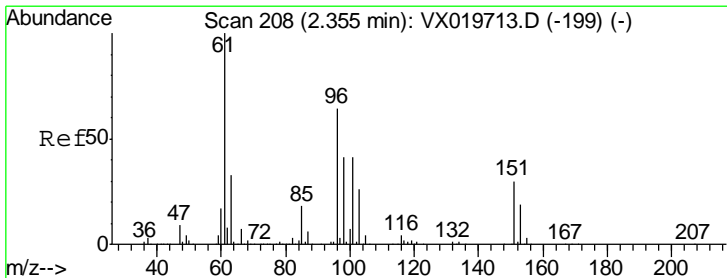
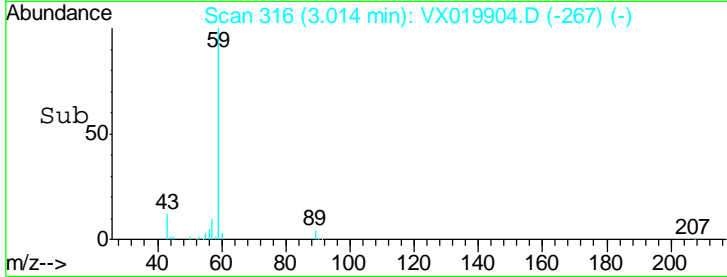
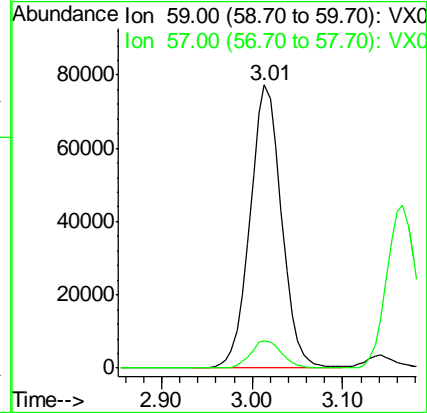
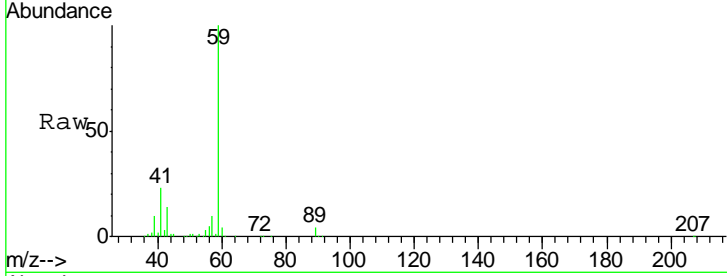

#12
 1,1-Dichloroethene
 Concen: 54.119 ug/l
 RT: 2.36 min Scan# 208
 Delta R.T. 0.00 min
 Lab File: VX019904.D
 Acq: 12 Dec 2020 03:04

Tgt Ion: 96 Resp: 127691
 Ion Ratio Lower Upper
 96 100
 61 152.6 124.6 187.0
 98 62.5 50.6 76.0

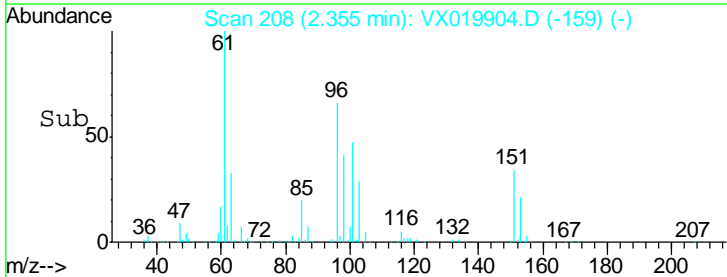
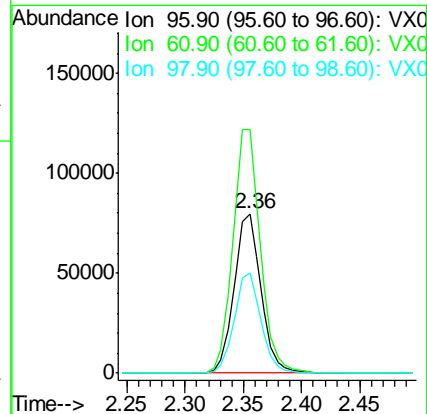
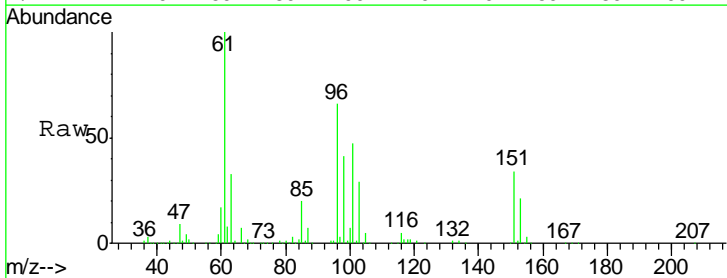

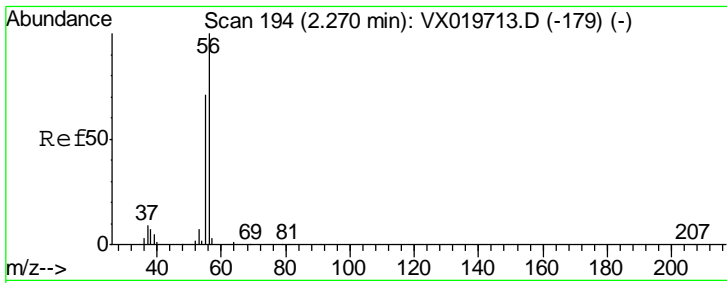

#13
 Acrolein
 Concen: 186.227 ug/l
 RT: 2.27 min Scan# 194
 Delta R.T. 0.00 min
 Lab File: VX019904.D
 Acq: 12 Dec 2020 03:04

Instrument :
 MSVOA_X
 ClientSampled :
 VSTDCCC050

Tgt Ion: 56 Resp: 69573
 Ion Ratio Lower Upper
 56 100
 55 69.3 56.4 84.6

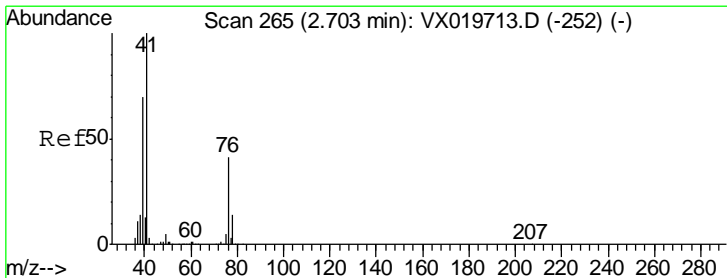
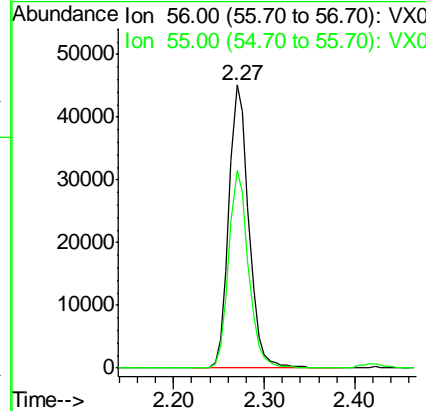
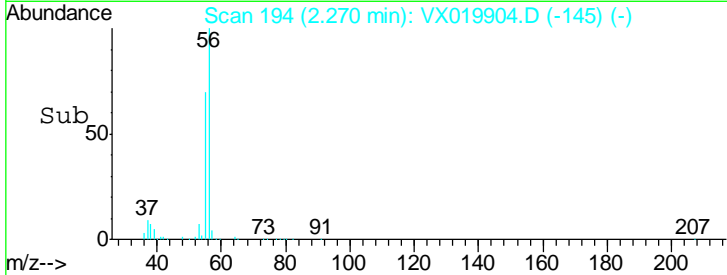
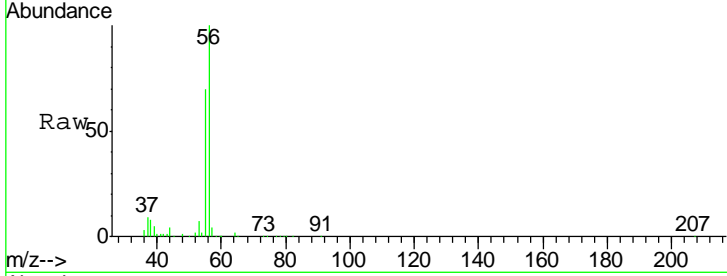

#14
 Allyl chloride
 Concen: 52.619 ug/l
 RT: 2.70 min Scan# 265
 Delta R.T. 0.00 min
 Lab File: VX019904.D
 Acq: 12 Dec 2020 03:04

Tgt Ion: 41 Resp: 209682
 Ion Ratio Lower Upper
 41 100
 39 61.8 51.6 77.4
 76 36.4 30.5 45.7

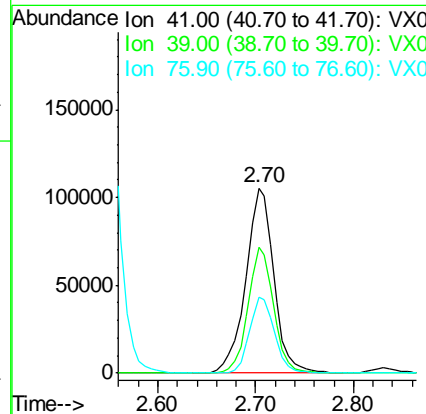
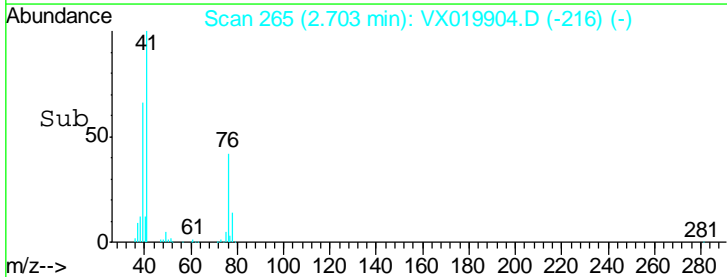
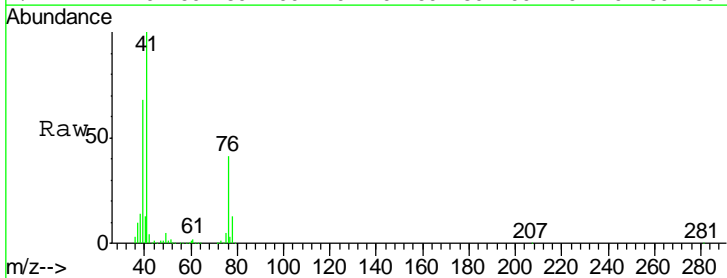

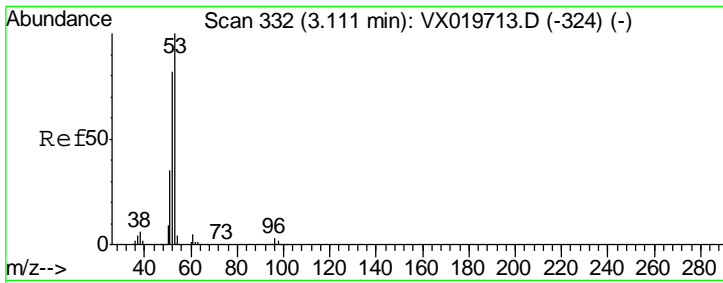

#15
 Acrylonitrile
 Concen: 284.010 ug/l
 RT: 3.11 min Scan# 332
 Delta R.T. 0.00 min
 Lab File: VX019904.D
 Acq: 12 Dec 2020 03:04

Instrument :
 MSVOA_X
 ClientSampleId :
 VSTDCCC050

Tgt Ion	Resp	Lower	Upper
53	434555		
52	81.9	65.3	97.9
51	35.1	28.2	42.2

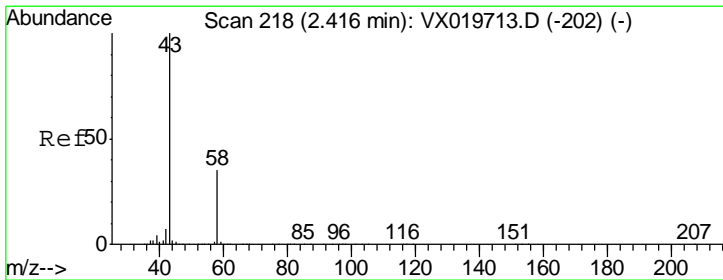
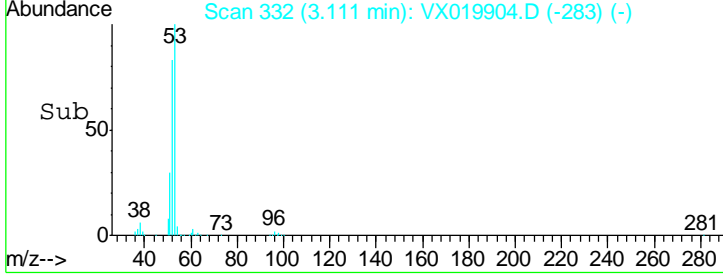
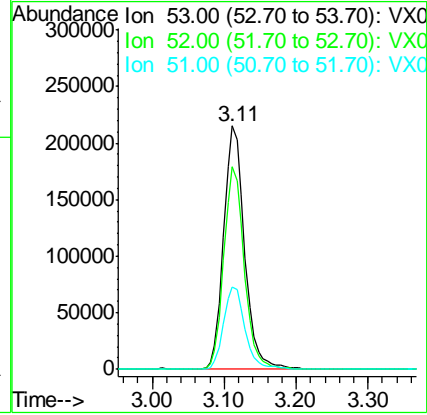
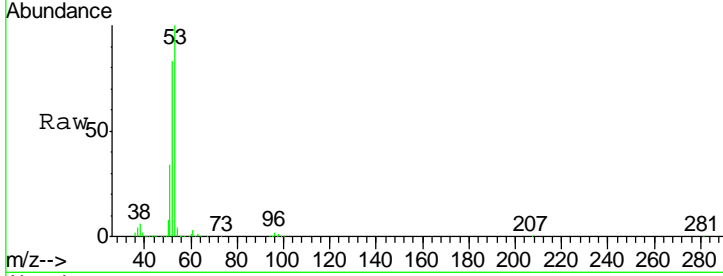

#16
 Acetone
 Concen: 269.628 ug/l
 RT: 2.42 min Scan# 218
 Delta R.T. 0.00 min
 Lab File: VX019904.D
 Acq: 12 Dec 2020 03:04

Tgt Ion	Resp	Lower	Upper
43	343014		
58	35.4	27.8	41.8

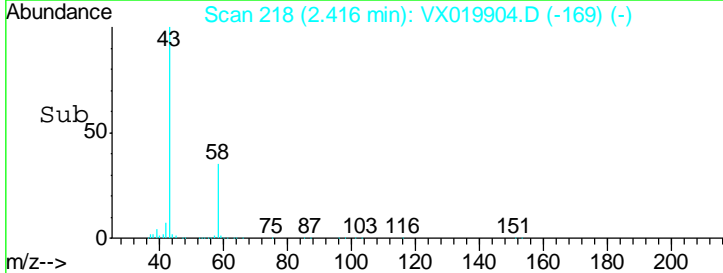
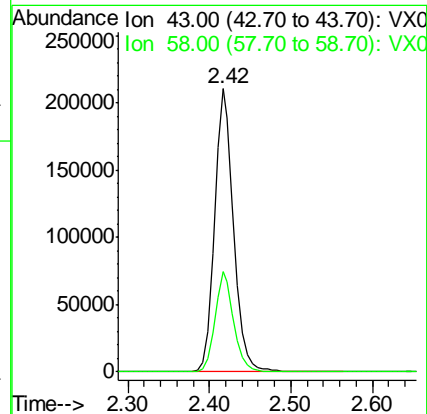
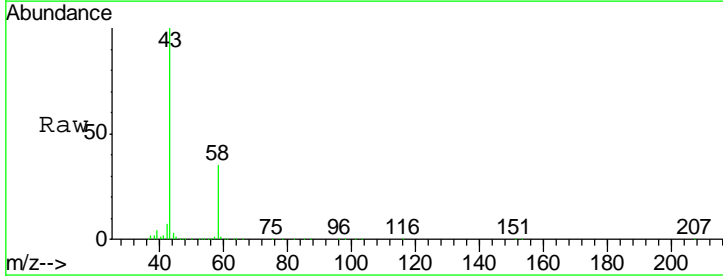

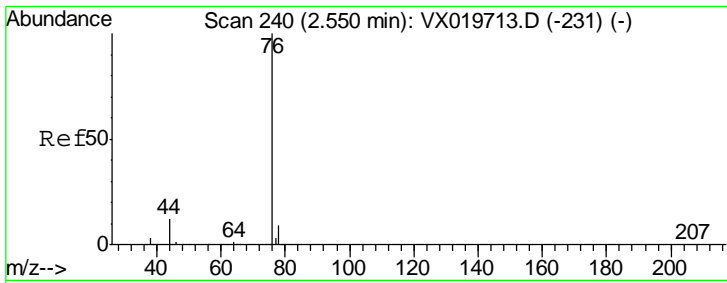

#17
 Carbon Disulfide
 Concen: 44.821 ug/l
 RT: 2.55 min Scan# 240
 Delta R.T. 0.00 min
 Lab File: VX019904.D
 Acq: 12 Dec 2020 03:04

Instrument :
 MSVOA_X
 ClientSampled :
 VSTDCCC050

Tgt Ion: 76 Resp: 303438
 Ion Ratio Lower Upper
 76 100
 78 9.2 7.2 10.8

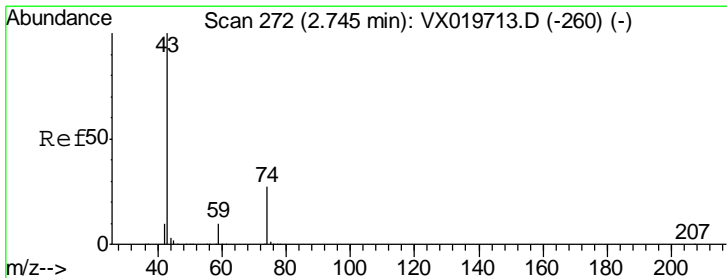
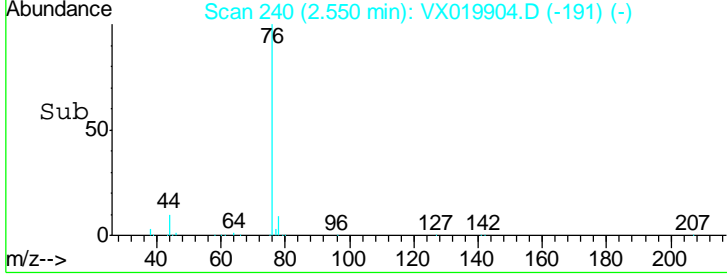
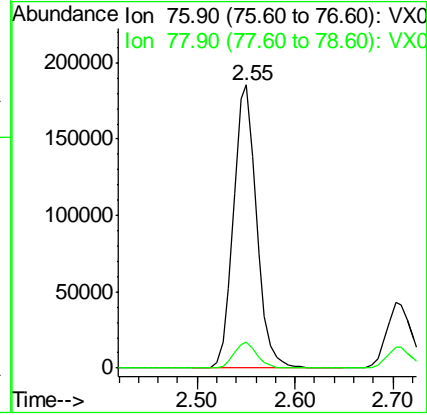
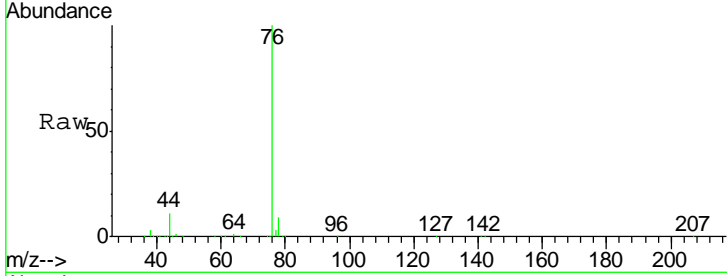

#18
 Methyl Acetate
 Concen: 60.031 ug/l
 RT: 2.75 min Scan# 272
 Delta R.T. 0.00 min
 Lab File: VX019904.D
 Acq: 12 Dec 2020 03:04

Tgt Ion: 43 Resp: 186884
 Ion Ratio Lower Upper
 43 100
 74 27.0 21.9 32.9

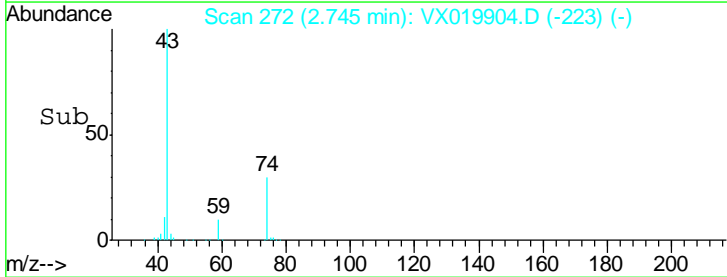
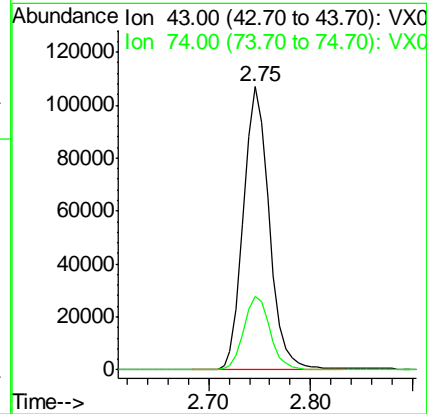
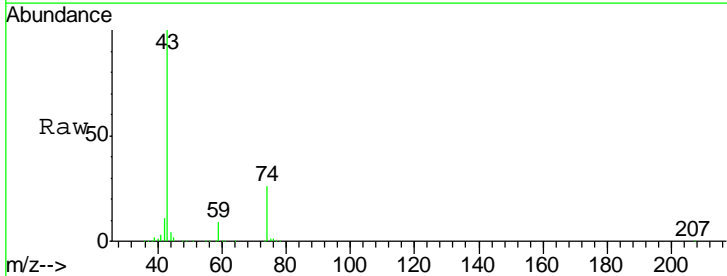

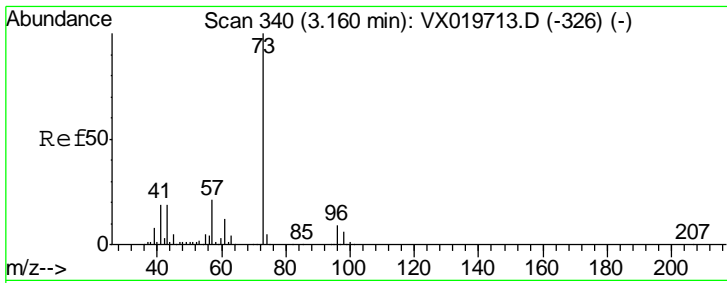

#19
 Methyl tert-butyl Ether
 Concen: 55.293 ug/l
 RT: 3.17 min Scan# 341
 Delta R.T. 0.01 min
 Lab File: VX019904.D
 Acq: 12 Dec 2020 03:04

Instrument : MSVOA_X
 ClientSampleId : VSTDCCC050

Tgt Ion	Resp	Lower	Upper
73	475118		
57	21.7	17.1	25.7

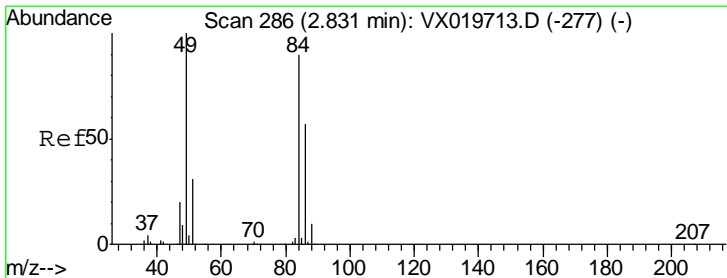
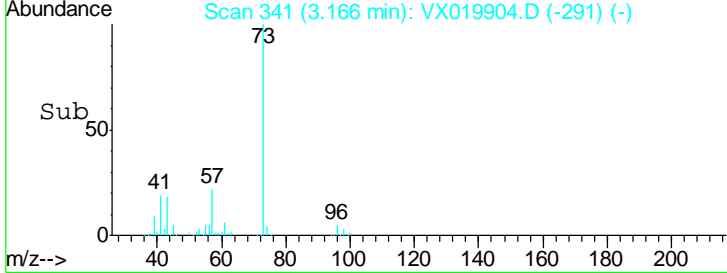
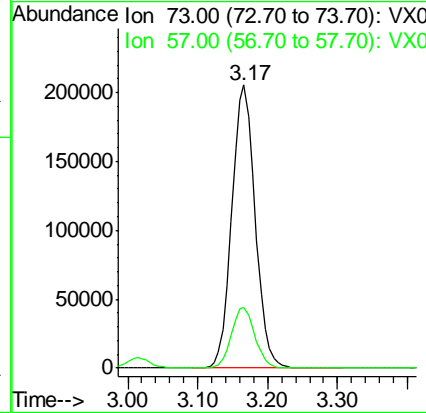
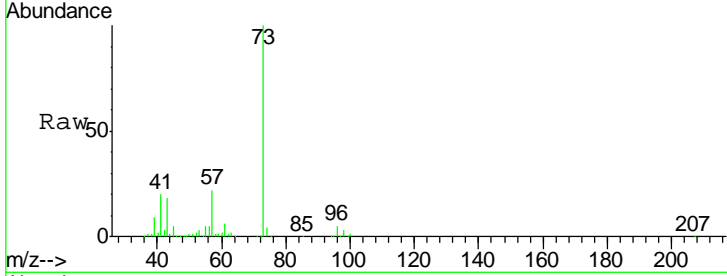

#20
 Methylene Chloride
 Concen: 55.019 ug/l
 RT: 2.83 min Scan# 286
 Delta R.T. 0.00 min
 Lab File: VX019904.D
 Acq: 12 Dec 2020 03:04

Tgt Ion	Resp	Lower	Upper
84	159378		
49	111.8	88.6	132.8
51	34.9	27.0	40.6
86	64.7	50.3	75.5

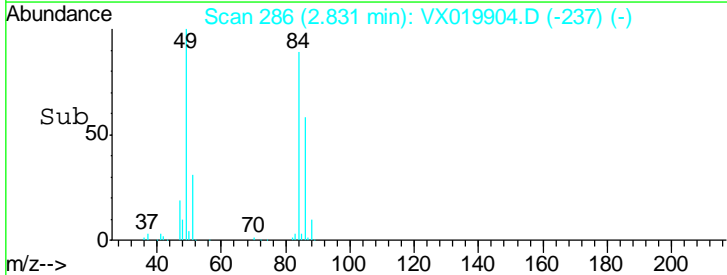
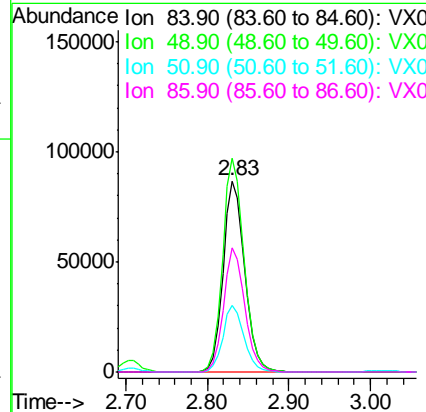
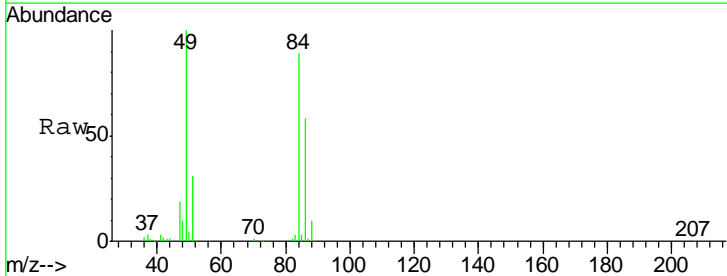

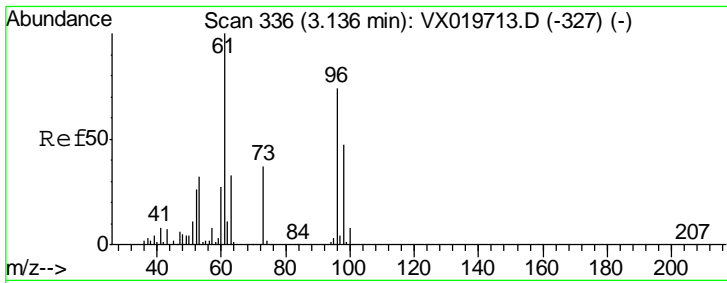

#21
 trans-1,2-Dichloroethene
 Concen: 52.047 ug/l
 RT: 3.14 min Scan# 337
 Delta R.T. 0.01 min
 Lab File: VX019904.D
 Acq: 12 Dec 2020 03:04

Instrument : MSVOA_X
 ClientSampled : VSTDCCC050

Tgt Ion	Resp	Lower	Upper
96	143168		
61	136.6	107.7	161.5
98	64.2	50.4	75.6

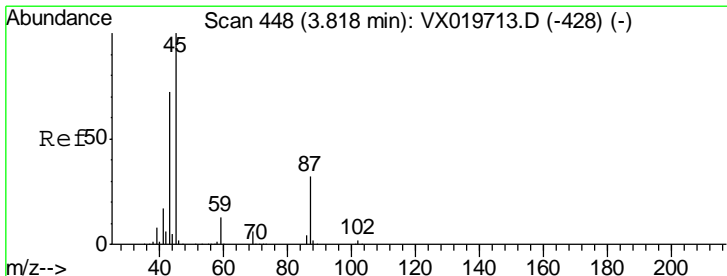
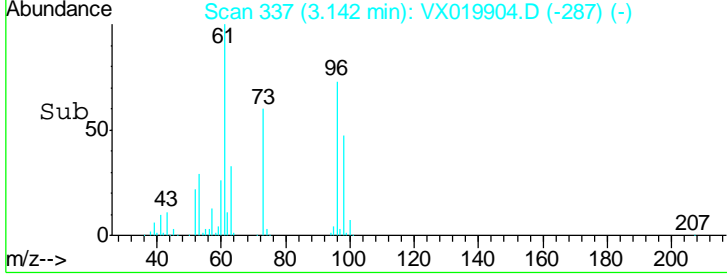
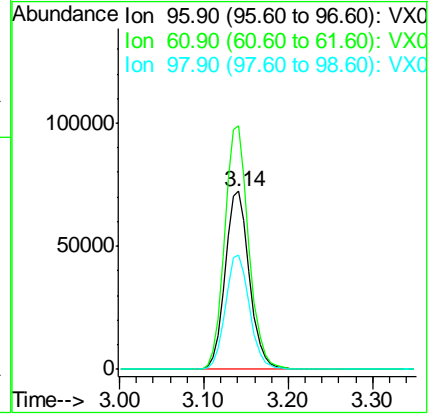
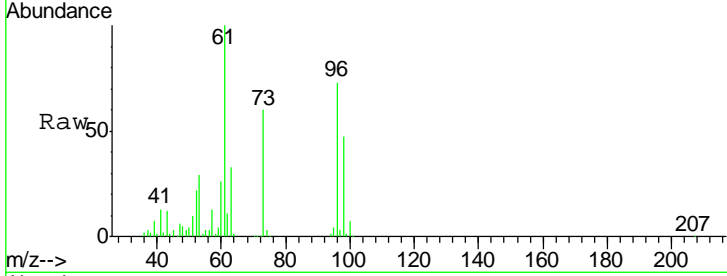

#22
 Diisopropyl ether
 Concen: 56.887 ug/l
 RT: 3.82 min Scan# 448
 Delta R.T. 0.00 min
 Lab File: VX019904.D
 Acq: 12 Dec 2020 03:04

Tgt Ion	Resp	Lower	Upper
45	458328		
43	80.8	58.0	87.0
87	29.6	25.4	38.0
59	12.7	10.2	15.2

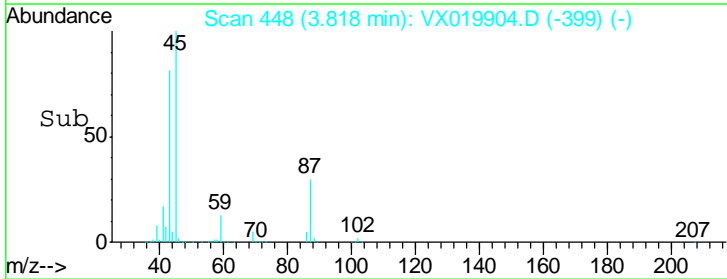
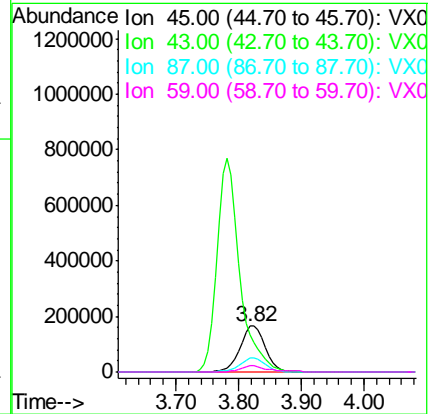
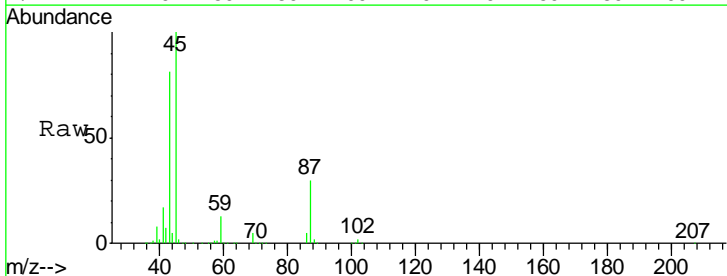

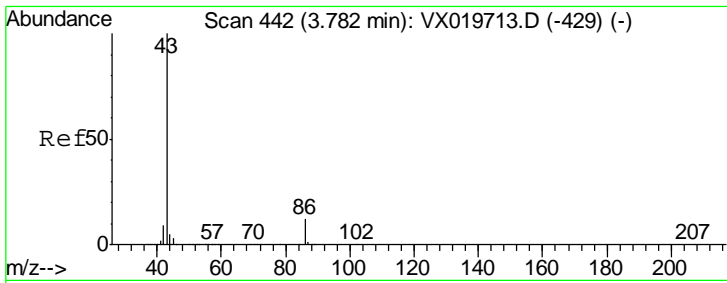

#23
 Vinyl Acetate
 Concen: 281.736 ug/l
 RT: 3.78 min Scan# 442
 Delta R.T. 0.00 min
 Lab File: VX019904.D
 Acq: 12 Dec 2020 03:04

Instrument : MSVOA_X
 ClientSampled : VSTDCCC050

Tgt Ion: 43 Resp: 1933855

Ion	Ratio	Lower	Upper
43	100		
86	12.4	9.9	14.9

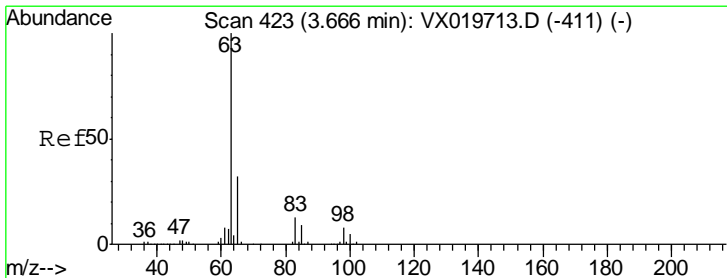
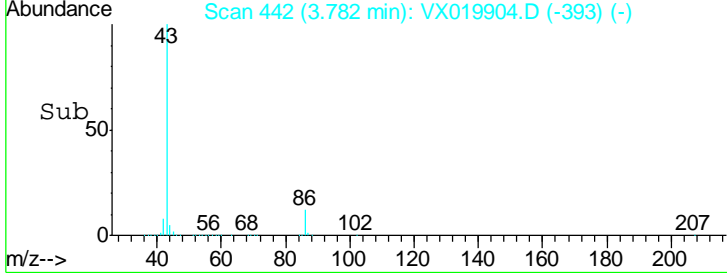
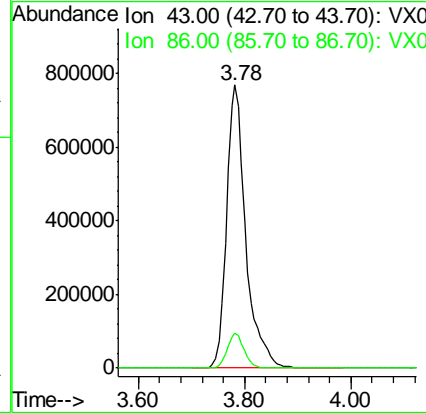
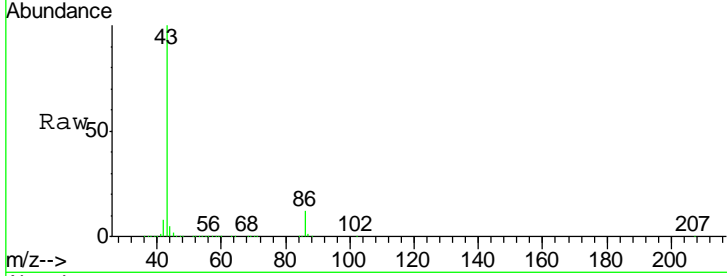

#24
 1,1-Dichloroethane
 Concen: 54.777 ug/l
 RT: 3.67 min Scan# 423
 Delta R.T. 0.00 min
 Lab File: VX019904.D
 Acq: 12 Dec 2020 03:04

Tgt Ion: 63 Resp: 266134

Ion	Ratio	Lower	Upper
63	100		
98	7.5	3.8	11.2
100	4.5	2.5	7.5

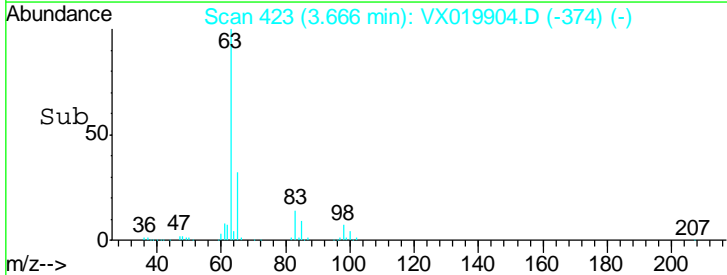
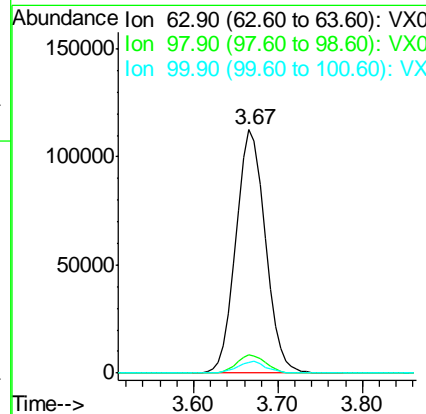
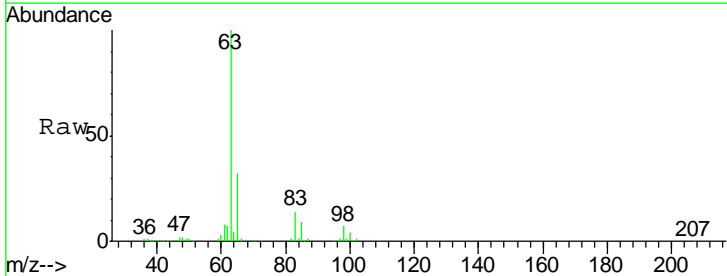

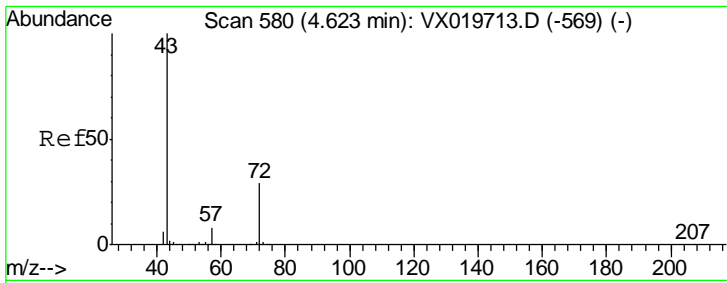

#25
 2-Butanone
 Concen: 282.234 ug/l
 RT: 4.63 min Scan# 581
 Delta R.T. 0.01 min
 Lab File: VX019904.D
 Acq: 12 Dec 2020 03:04

Instrument :
 MSVOA_X
 ClientSampleId :
 VSTDCCC050

Tgt Ion	Resp	Lower	Upper
43	100		
72	29.4	23.7	35.5

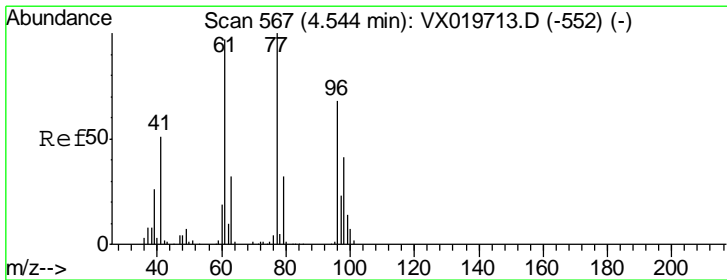
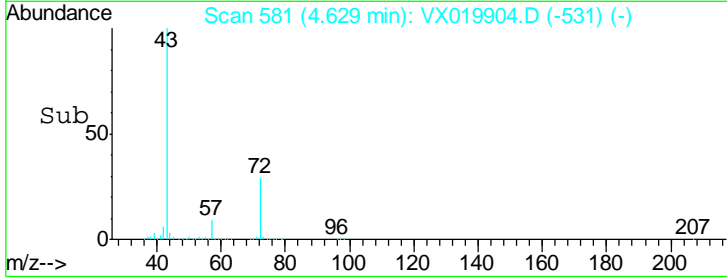
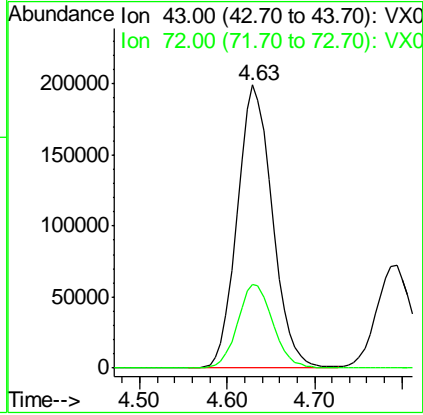
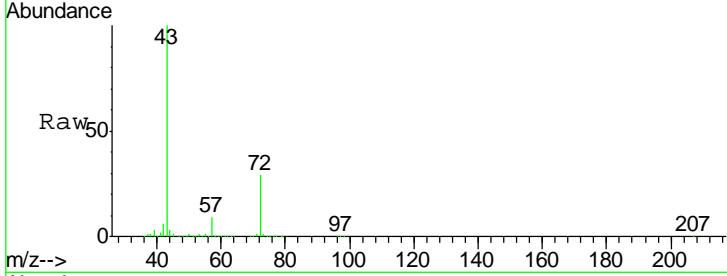

#26
 2,2-Dichloropropane
 Concen: 45.442 ug/l
 RT: 4.55 min Scan# 568
 Delta R.T. 0.01 min
 Lab File: VX019904.D
 Acq: 12 Dec 2020 03:04

Tgt Ion	Resp	Lower	Upper
77	100		
97	24.0	11.7	35.1

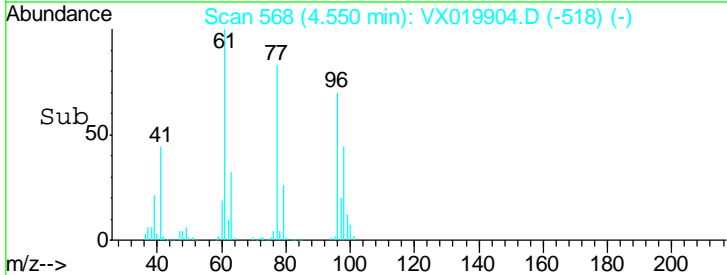
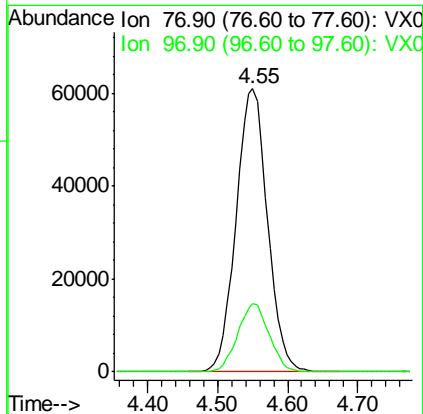
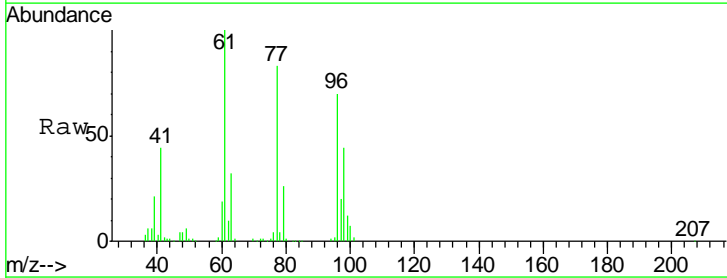

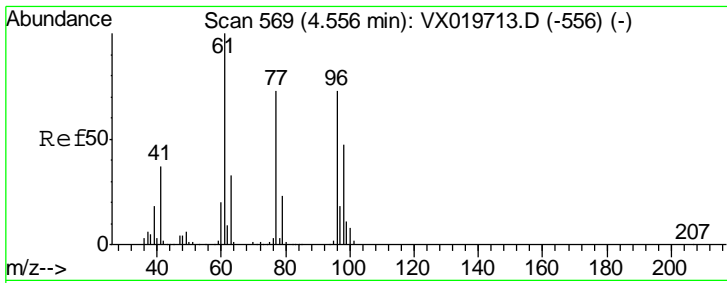

#27
 cis-1,2-Dichloroethene
 Concen: 52.193 ug/l
 RT: 4.56 min Scan# 570
 Delta R.T. 0.01 min
 Lab File: VX019904.D
 Acq: 12 Dec 2020 03:04

Instrument : MSVOA_X
 ClientSampled : VSTDCCC050

Tgt Ion	Resp	Lower	Upper
96	168015		
61	141.3	0.0	285.6
98	64.6	0.0	129.6

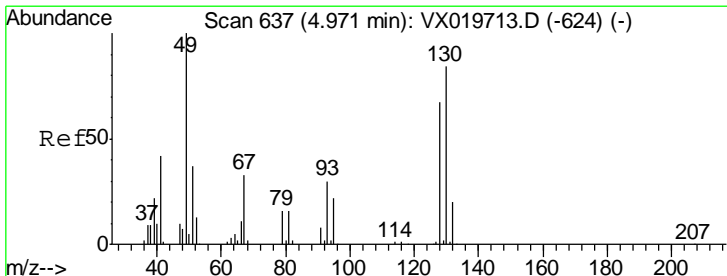
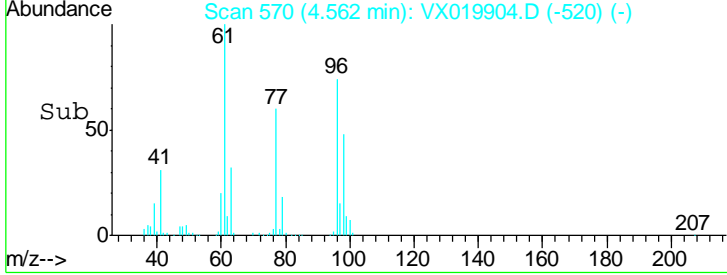
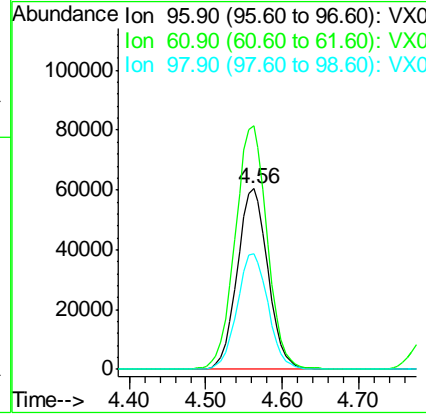
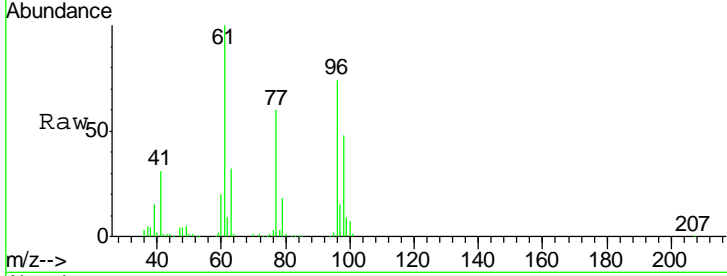

#28
 Bromochloromethane
 Concen: 51.330 ug/l
 RT: 4.98 min Scan# 638
 Delta R.T. 0.01 min
 Lab File: VX019904.D
 Acq: 12 Dec 2020 03:04

Tgt Ion	Resp	Lower	Upper
49	118885		
129	1.9	0.0	4.0
130	83.5	68.2	102.2

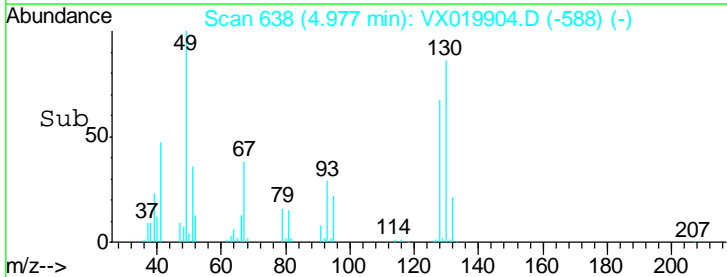
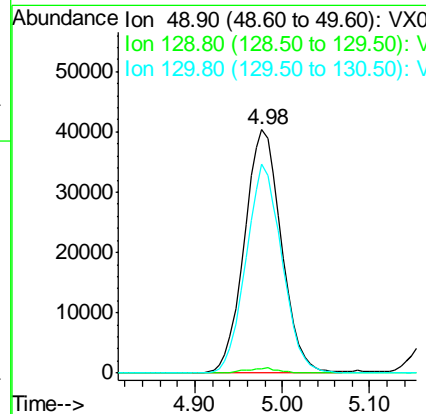
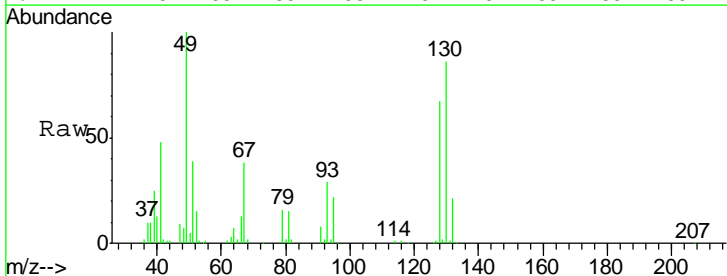

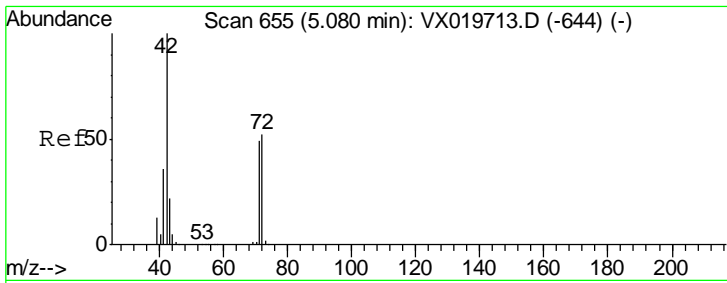

#29
 Tetrahydrofuran
 Concen: 282.610 ug/l
 RT: 5.09 min Scan# 656
 Delta R.T. 0.01 min
 Lab File: VX019904.D
 Acq: 12 Dec 2020 03:04

Instrument :
 MSVOA_X
ClientSampled :
 VSTDCCC050

Tgt Ion	Resp	Lower	Upper
42	355939		
72	51.1	41.7	62.5
71	47.5	38.4	57.6

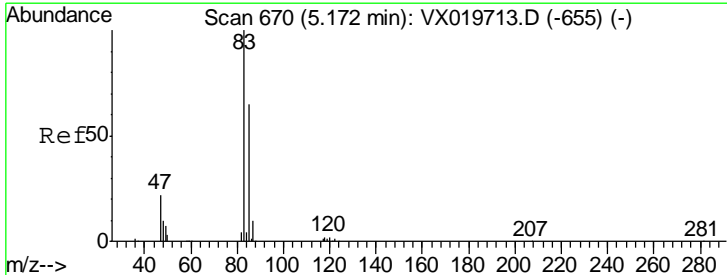
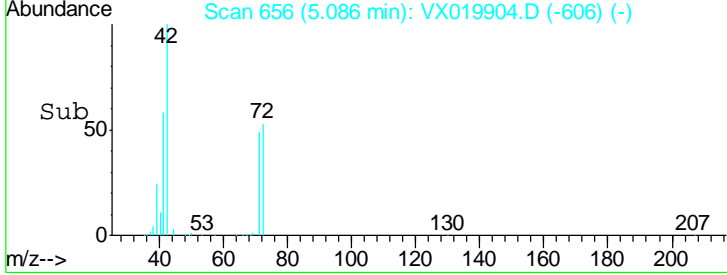
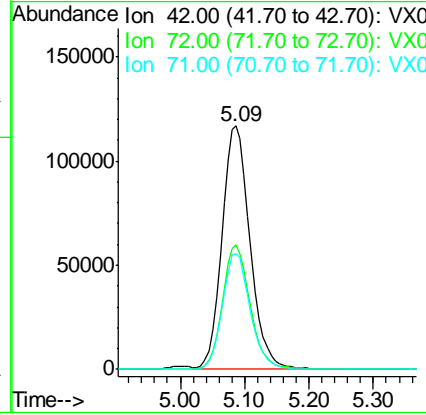
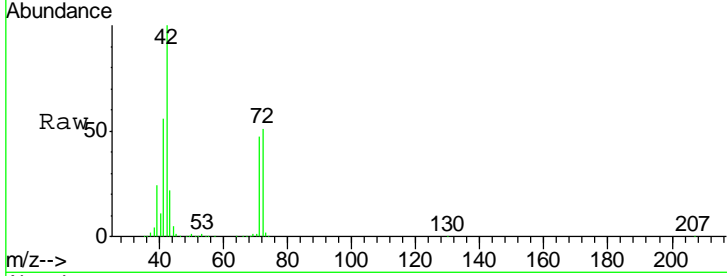

#30
 Chloroform
 Concen: 54.722 ug/l
 RT: 5.18 min Scan# 671
 Delta R.T. 0.01 min
 Lab File: VX019904.D
 Acq: 12 Dec 2020 03:04

Tgt Ion	Resp	Lower	Upper
83	273374		
85	65.5	52.0	78.0

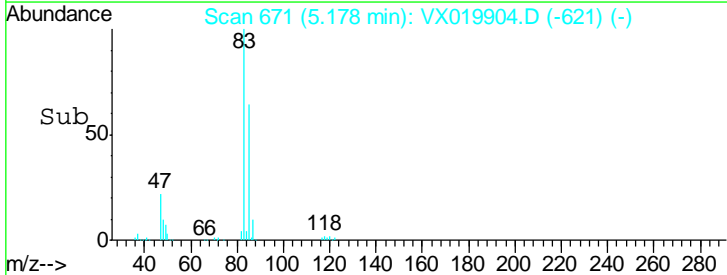
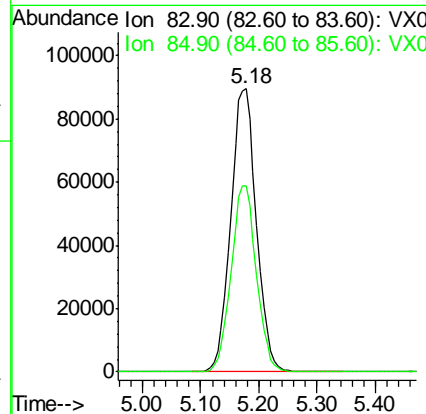
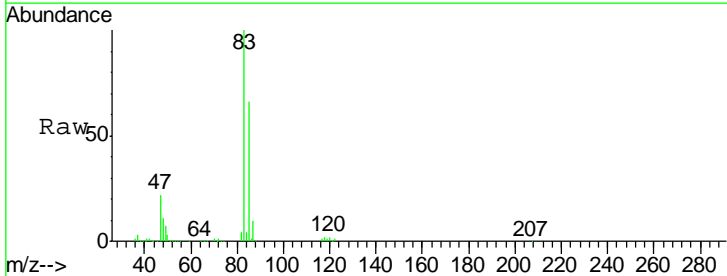

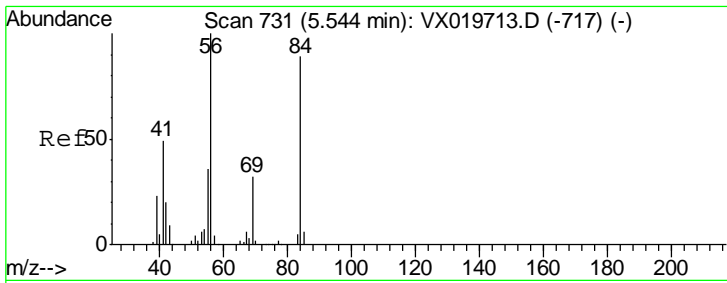

#31
 Cyclohexane
 Concen: 52.347 ug/l
 RT: 5.54 min Scan# 731
 Delta R.T. 0.00 min
 Lab File: VX019904.D
 Acq: 12 Dec 2020 03:04

Instrument :
 MSVOA_X
 ClientSampled :
 VSTDCCC050

Tgt Ion	Resp	Lower	Upper
56	100		
69	31.7	25.3	37.9
84	85.8	71.4	107.0

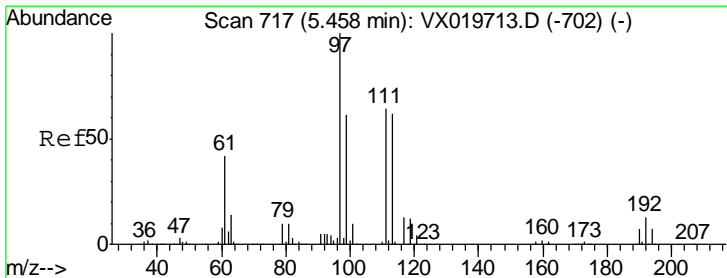
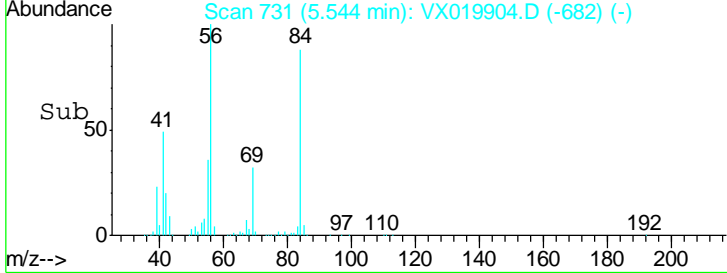
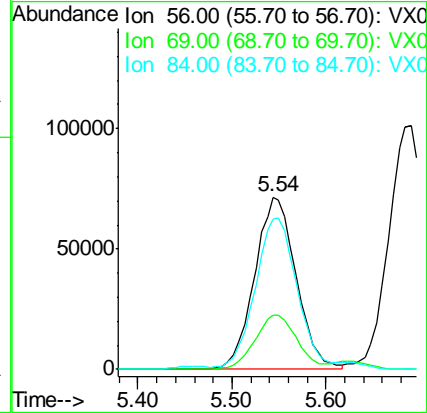
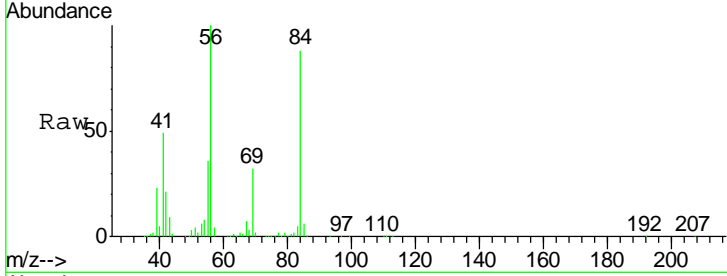

#32
 1,1,1-Trichloroethane
 Concen: 53.778 ug/l
 RT: 5.46 min Scan# 717
 Delta R.T. 0.00 min
 Lab File: VX019904.D
 Acq: 12 Dec 2020 03:04

Tgt Ion	Resp	Lower	Upper
97	100		
99	64.6	51.5	77.3
61	43.3	34.2	51.4

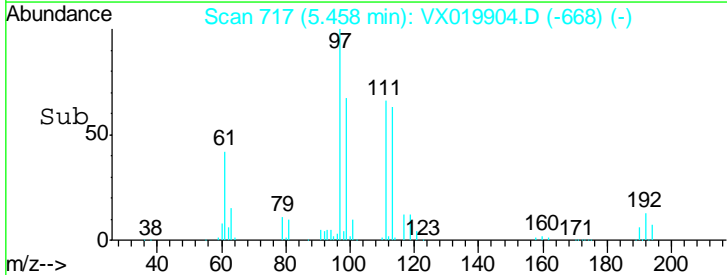
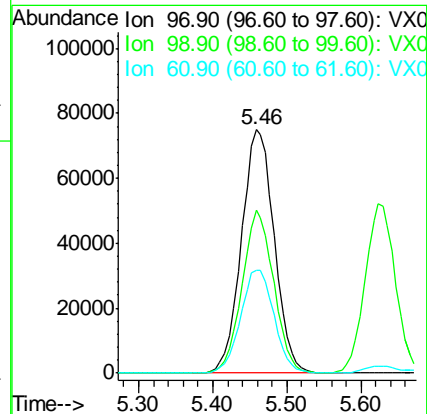
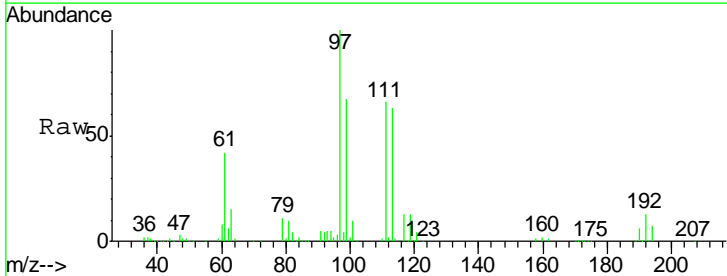

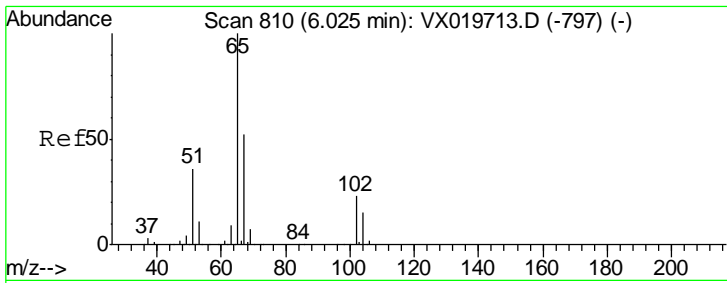

#33
 1,2-Dichloroethane-d4
 Concen: 49.365 ug/l
 RT: 6.03 min Scan# 810
 Delta R.T. 0.00 min
 Lab File: VX019904.D
 Acq: 12 Dec 2020 03:04

Instrument :
 MSVOA_X
ClientSampled :
 VSTDCCC050

Tgt Ion: 65 Resp: 167080

Ion	Ratio	Lower	Upper
65	100		
67	53.4	0.0	105.4

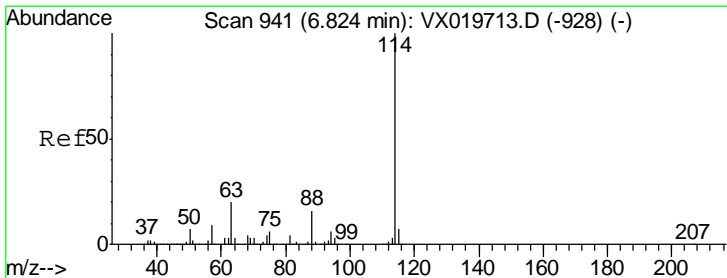
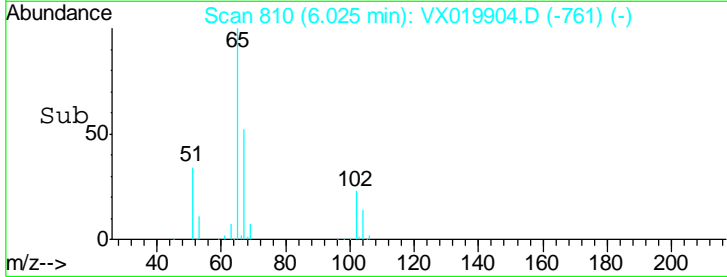
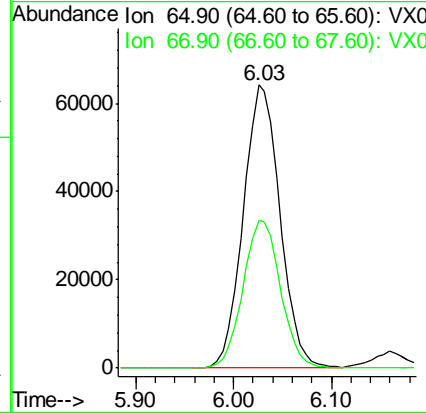
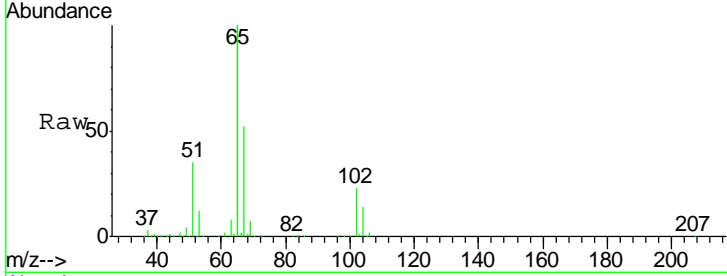

#34
 1,4-Difluorobenzene
 Concen: 50.000 ug/l
 RT: 6.83 min Scan# 942
 Delta R.T. 0.01 min
 Lab File: VX019904.D
 Acq: 12 Dec 2020 03:04

Tgt Ion: 114 Resp: 427789

Ion	Ratio	Lower	Upper
114	100		
63	20.0	0.0	40.8
88	15.9	0.0	32.8

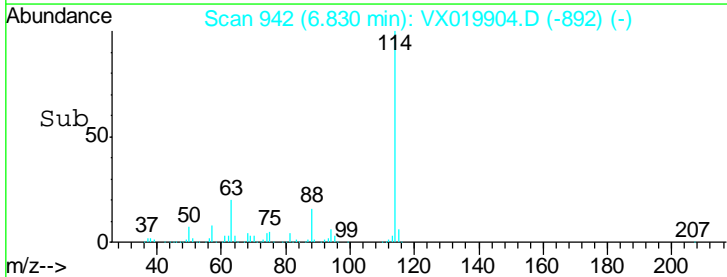
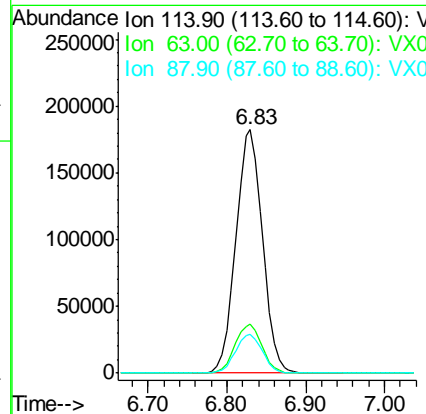
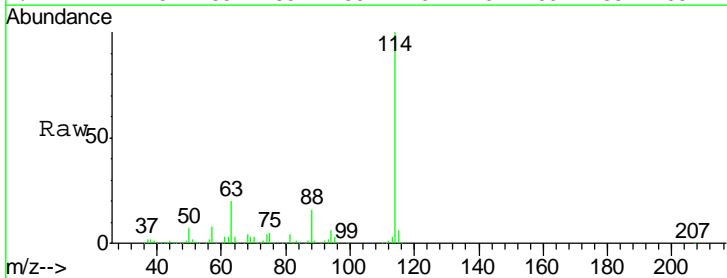

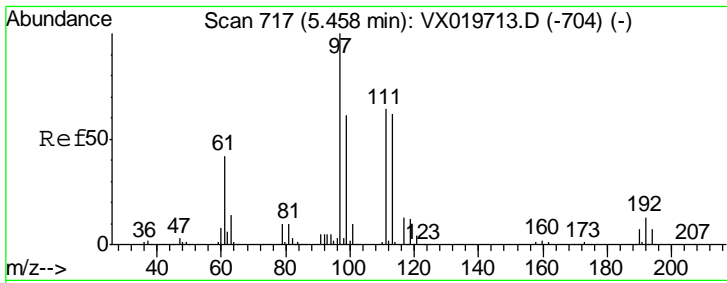

#35
 Dibromofluoromethane
 Concen: 49.188 ug/l
 RT: 5.46 min Scan# 718
 Delta R.T. 0.01 min
 Lab File: VX019904.D
 Acq: 12 Dec 2020 03:04

Instrument :
 MSVOA_X
 ClientSampleId :
 VSTDCCC050

Tgt Ion: 113 Resp: 135991

Ion	Ratio	Lower	Upper
113	100		
111	104.0	81.9	122.9
192	20.7	16.7	25.1

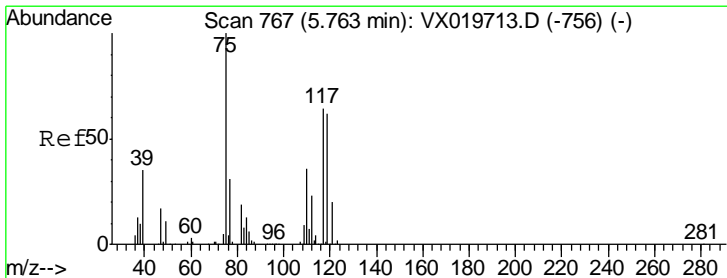
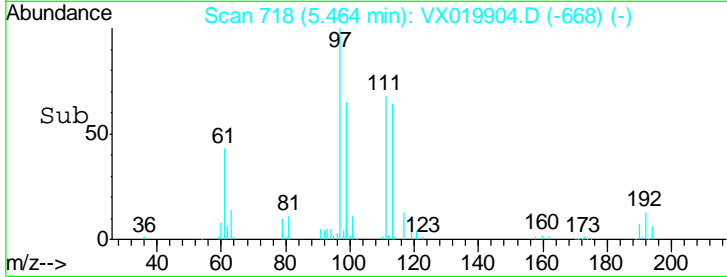
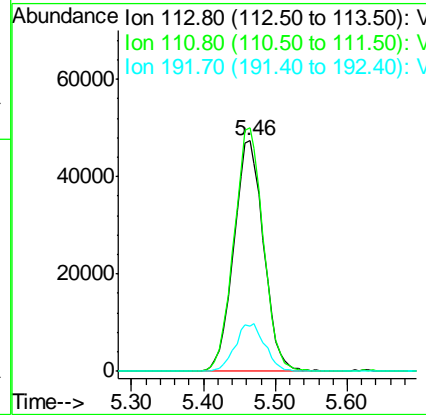
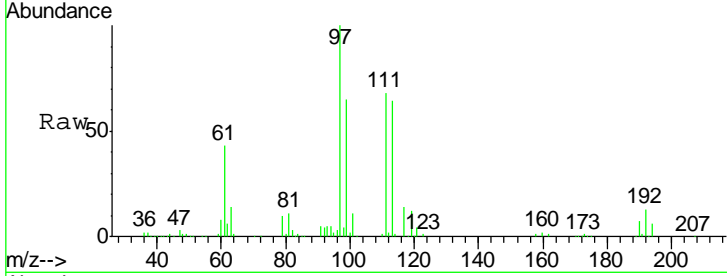

#36
 1,1-Dichloropropene
 Concen: 50.405 ug/l
 RT: 5.77 min Scan# 768
 Delta R.T. 0.01 min
 Lab File: VX019904.D
 Acq: 12 Dec 2020 03:04

Tgt Ion: 75 Resp: 194848

Ion	Ratio	Lower	Upper
75	100		
110	36.0	18.1	54.4
77	30.7	25.3	37.9

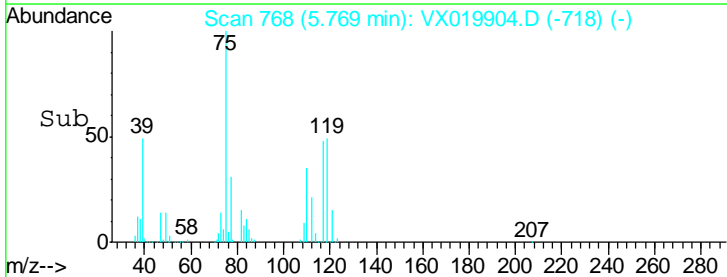
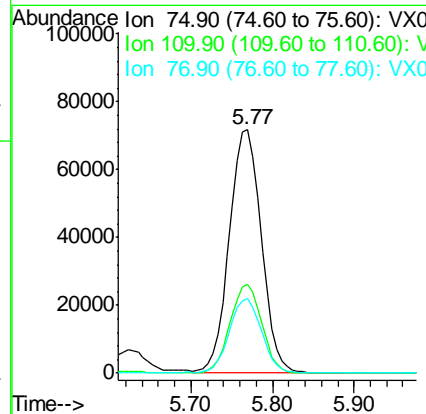
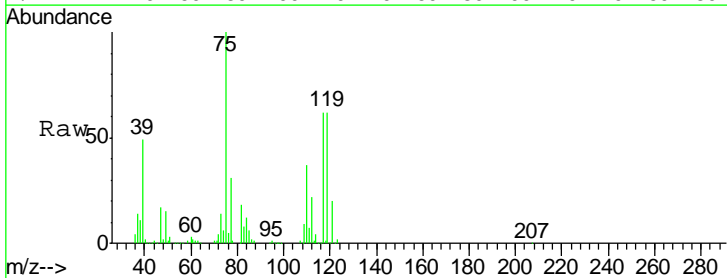

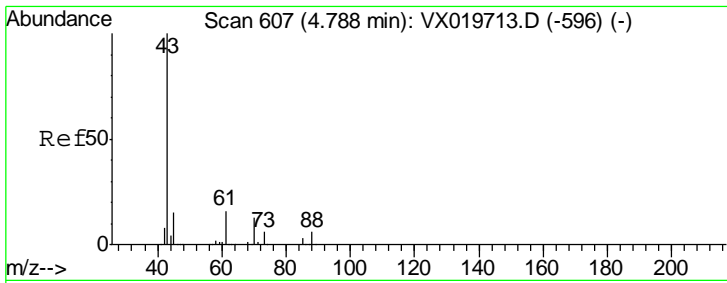

#37
Ethyl Acetate
Concen: 53.862 ug/l
RT: 4.79 min Scan# 608
Delta R.T. 0.01 min
Lab File: VX019904.D
Acq: 12 Dec 2020 03:04

Instrument :
MSVOA_X
ClientSampled :
VSTDCCC050

Tgt Ion	Resp	Lower	Upper
43	100		
61	15.7	12.8	19.2
70	12.9	10.5	15.7

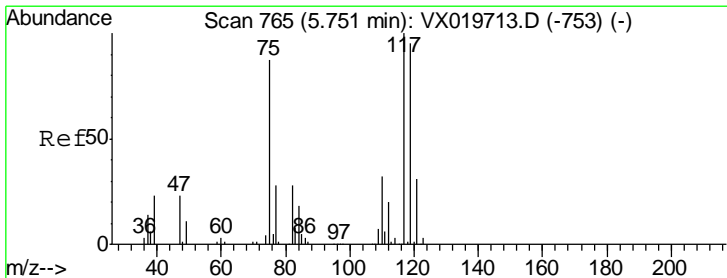
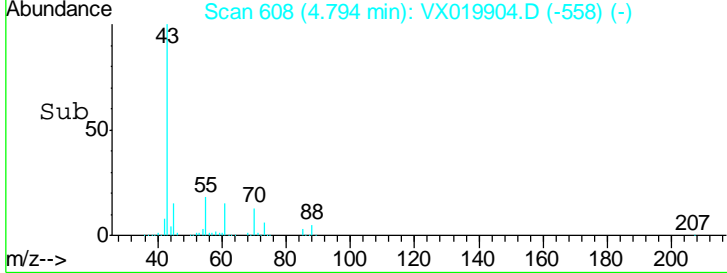
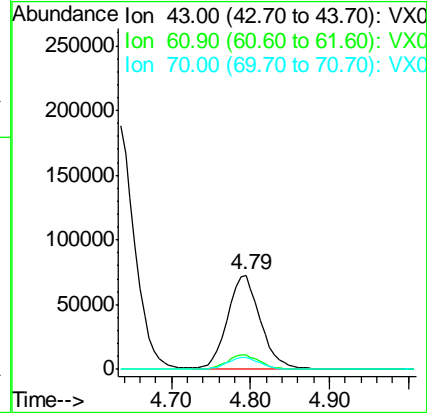
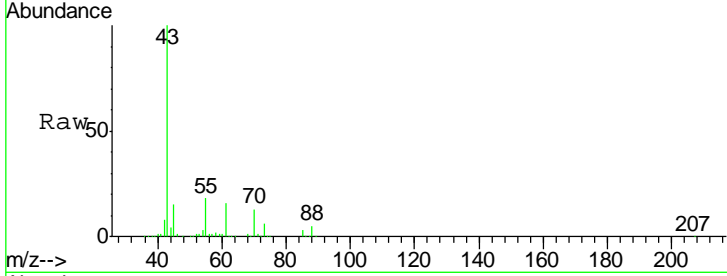

#38
Carbon Tetrachloride
Concen: 51.571 ug/l
RT: 5.75 min Scan# 765
Delta R.T. 0.00 min
Lab File: VX019904.D
Acq: 12 Dec 2020 03:04

Tgt Ion	Resp	Lower	Upper
117	100		
119	94.7	76.2	114.2
121	28.9	24.8	37.2

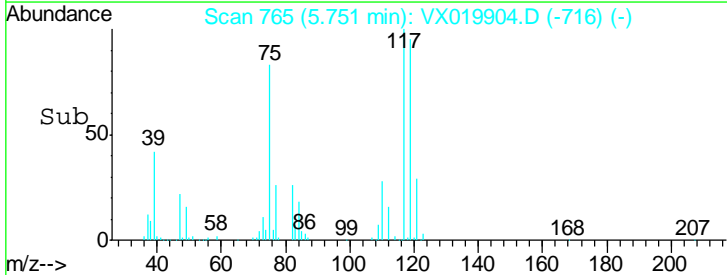
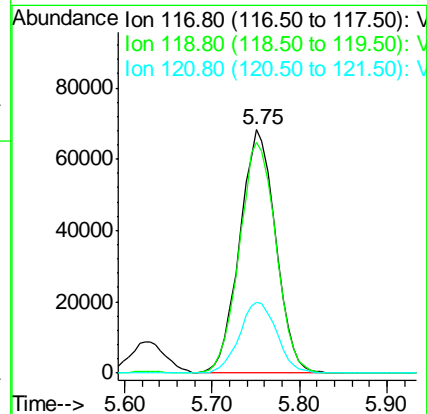
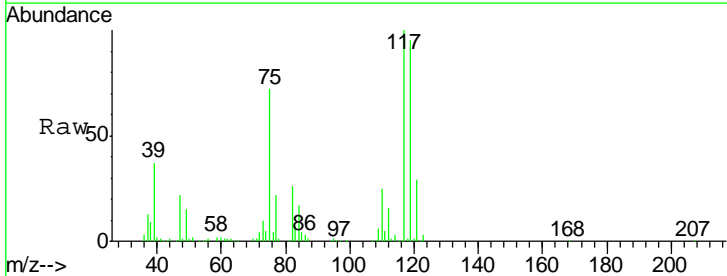

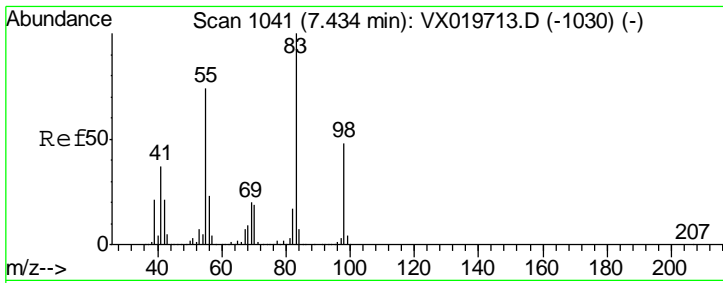

#39
 Methylcyclohexane
 Concen: 50.197 ug/l
 RT: 7.44 min Scan# 1042
 Delta R.T. 0.01 min
 Lab File: VX019904.D
 Acq: 12 Dec 2020 03:04

Instrument :
 MSVOA_X
 ClientSampled :
 VSTDCCC050

Tgt Ion	Resp	Lower	Upper
83	227980		
55	76.1	58.9	88.3
98	49.8	38.1	57.1

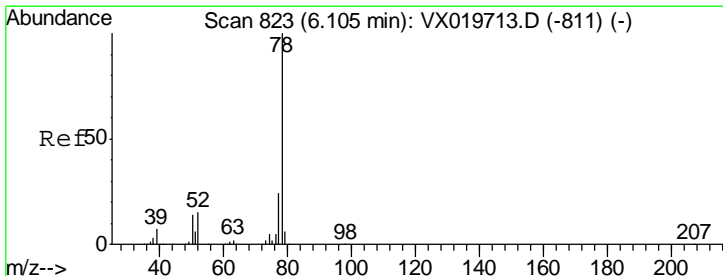
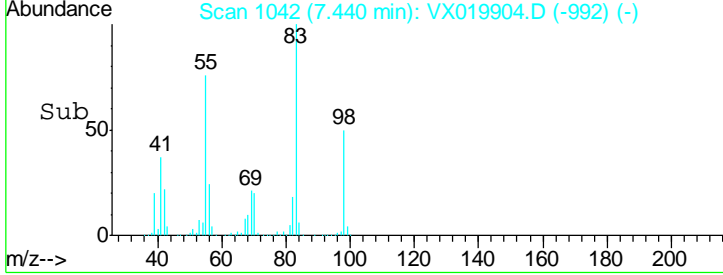
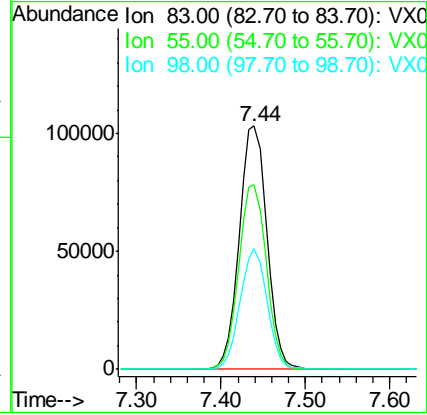
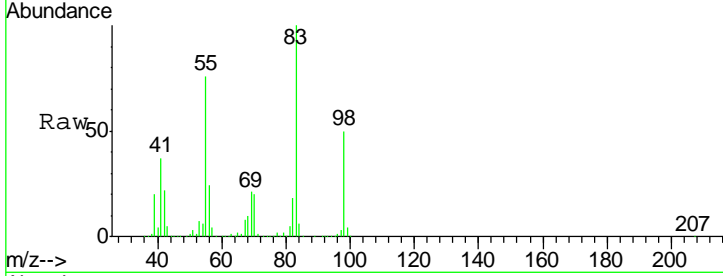

#40
 Benzene
 Concen: 52.138 ug/l
 RT: 6.11 min Scan# 824
 Delta R.T. 0.01 min
 Lab File: VX019904.D
 Acq: 12 Dec 2020 03:04

Tgt Ion	Resp	Lower	Upper
78	615666		
77	23.5	18.9	28.3

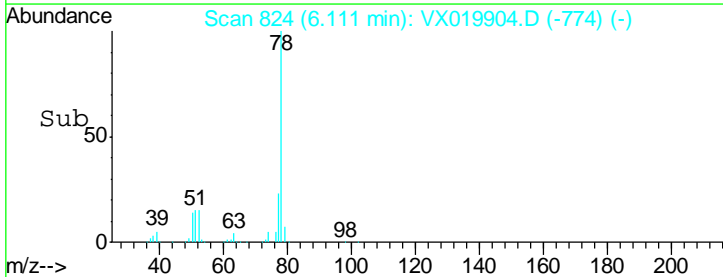
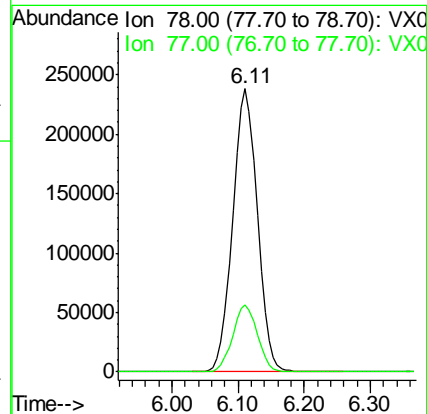
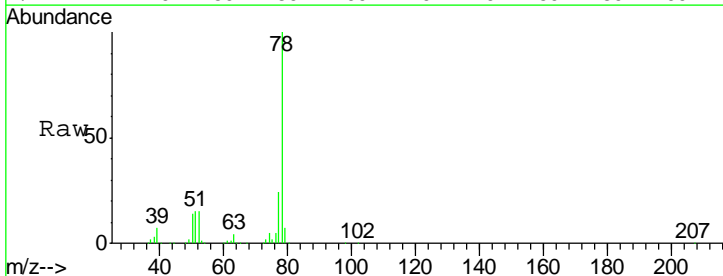

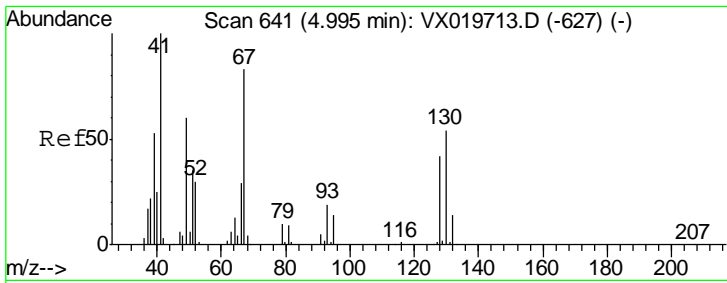

#41
 Methacrylonitrile
 Concen: 53.901 ug/l
 RT: 5.00 min Scan# 642
 Delta R.T. 0.01 min
 Lab File: VX019904.D
 Acq: 12 Dec 2020 03:04

Instrument :
 MSVOA_X
 ClientSampled :
 VSTDCCC050

Tgt Ion	Resp	Lower	Upper
41	115507		
39	54.2	42.5	63.7
67	83.5	65.0	97.6
52	30.8	25.3	37.9

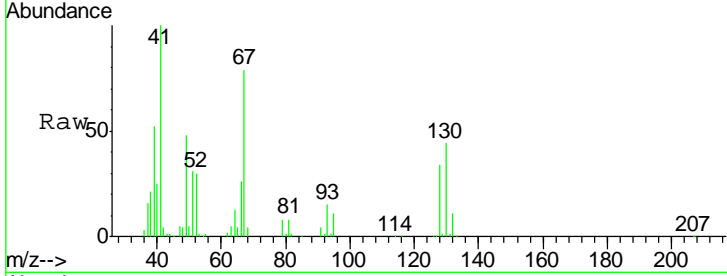

Abundance Ion 41.00 (40.70 to 41.70): VX0
 Ion 39.00 (38.70 to 39.70): VX0
 Ion 67.00 (66.70 to 67.70): VX0
 Ion 52.00 (51.70 to 52.70): VX0

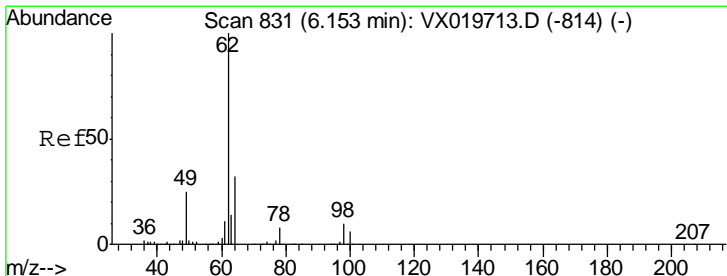
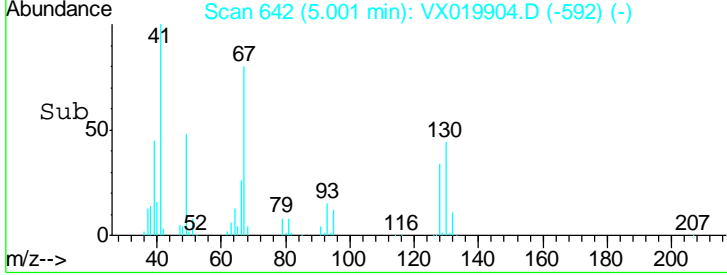
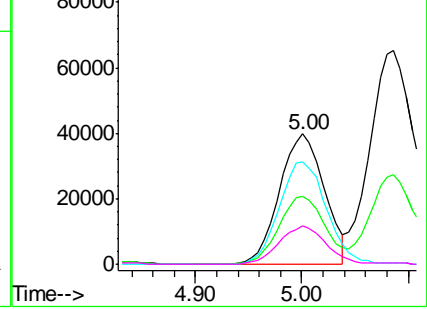

#42
 1,2-Dichloroethane
 Concen: 53.122 ug/l
 RT: 6.16 min Scan# 832
 Delta R.T. 0.01 min
 Lab File: VX019904.D
 Acq: 12 Dec 2020 03:04

Tgt Ion	Resp	Lower	Upper
62	214324		
98	10.0	0.0	20.2

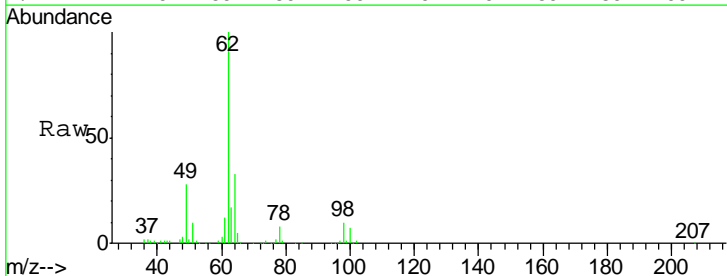

Abundance Ion 61.90 (61.60 to 62.60): VX0
 Ion 97.90 (97.60 to 98.60): VX0

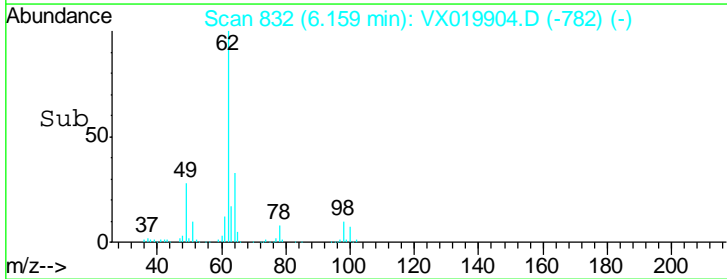
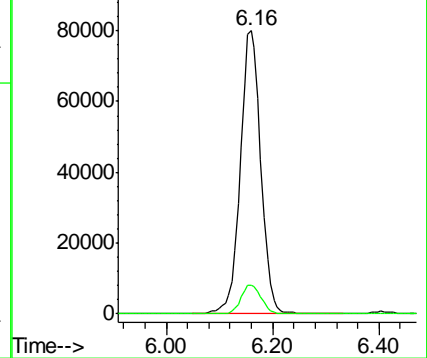

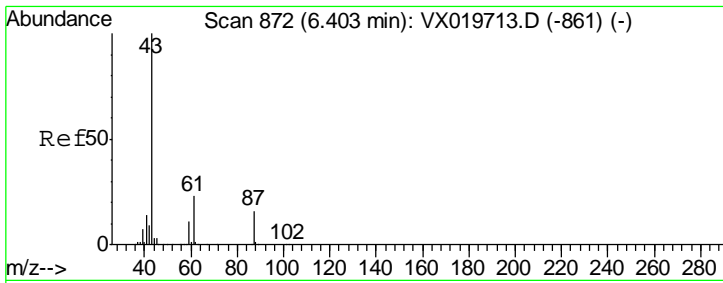

#43
 Isopropyl Acetate
 Concen: 53.081 ug/l
 RT: 6.41 min Scan# 873
 Delta R.T. 0.01 min
 Lab File: VX019904.D
 Acq: 12 Dec 2020 03:04

Instrument :
 MSVOA_X
 ClientSampled :
 VSTDCCC050

Tgt Ion	Resp	Lower	Upper
43	336822		
61	22.8	18.2	27.4
87	15.3	12.5	18.7

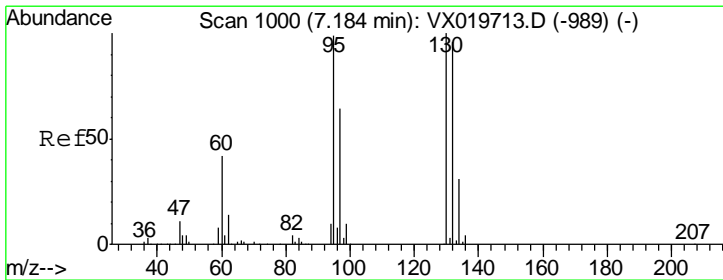
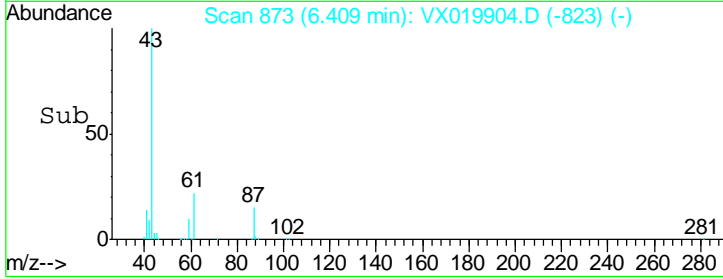
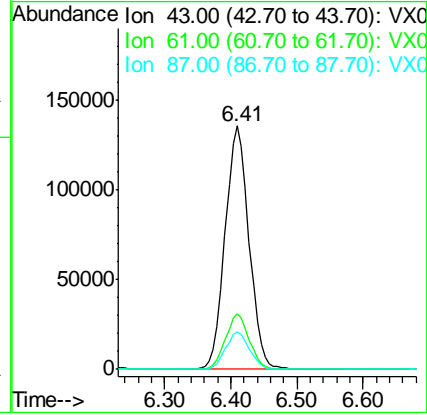
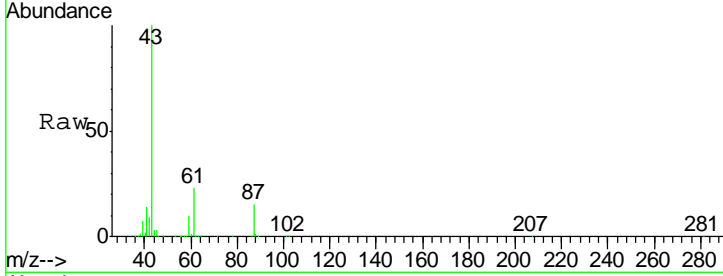

#44
 Trichloroethene
 Concen: 50.155 ug/l
 RT: 7.18 min Scan# 1000
 Delta R.T. 0.00 min
 Lab File: VX019904.D
 Acq: 12 Dec 2020 03:04

Tgt Ion	Resp	Lower	Upper
130	155394		
95	100.8	0.0	198.0

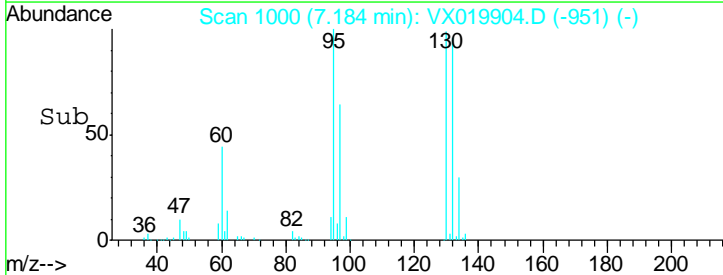
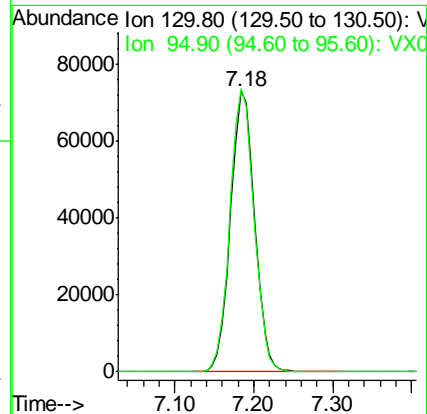
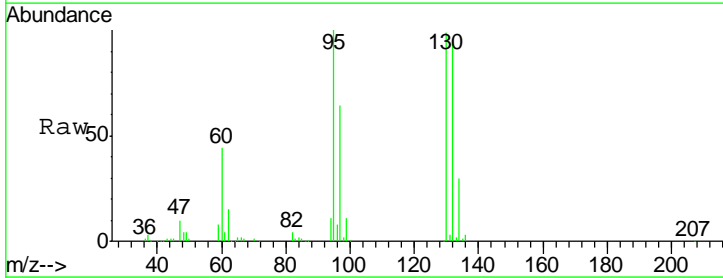

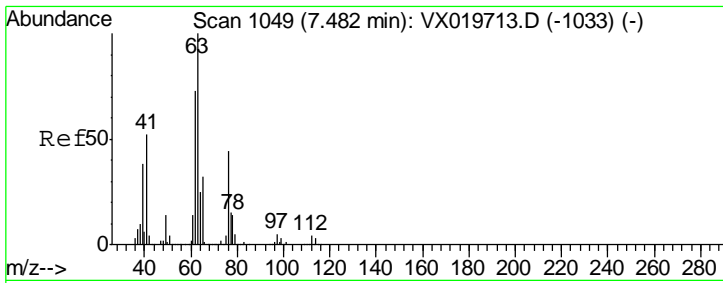

#45
 1,2-Dichloropropane
 Concen: 53.577 ug/l
 RT: 7.49 min Scan# 1050
 Delta R.T. 0.01 min
 Lab File: VX019904.D
 Acq: 12 Dec 2020 03:04

Instrument :
 MSVOA_X
 ClientSampled :
 VSTDCCC050

Tgt Ion: 63 Resp: 158118
 Ion Ratio Lower Upper
 63 100
 65 31.7 25.7 38.5

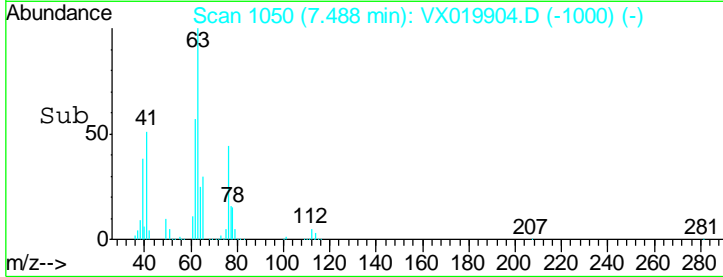
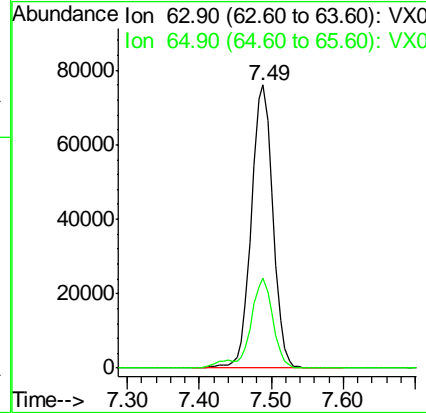
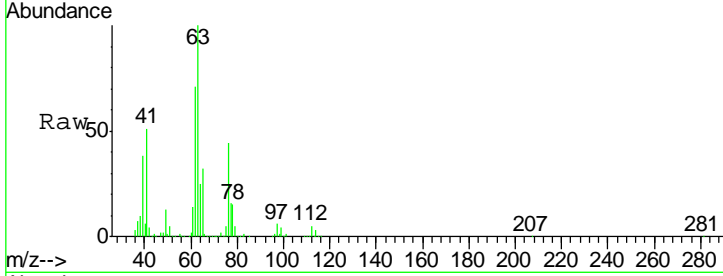

#46
 Dibromomethane
 Concen: 52.840 ug/l
 RT: 7.63 min Scan# 1074
 Delta R.T. 0.00 min
 Lab File: VX019904.D
 Acq: 12 Dec 2020 03:04

Tgt Ion: 93 Resp: 105310
 Ion Ratio Lower Upper
 93 100
 95 82.8 66.8 100.2
 174 103.7 83.1 124.7

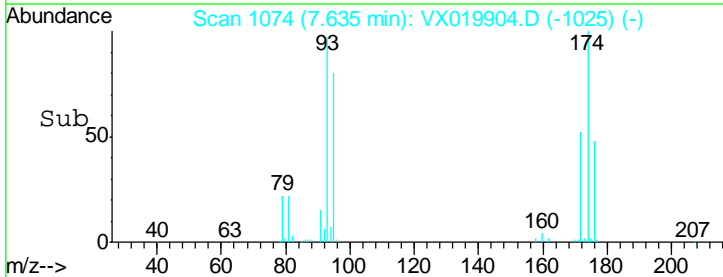
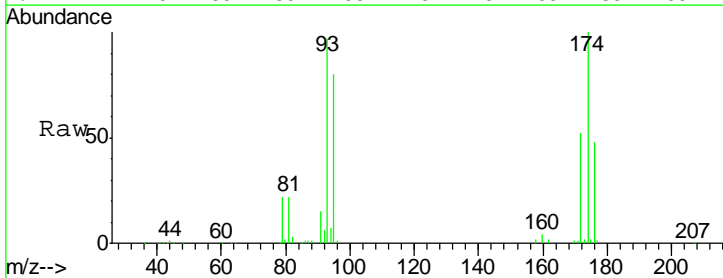
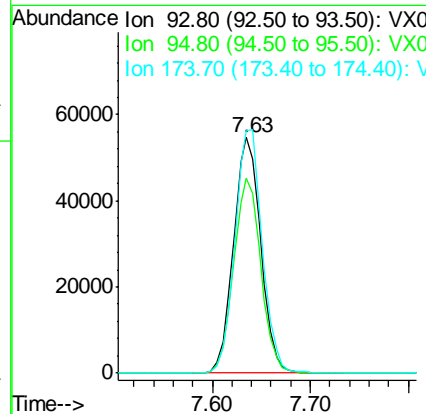
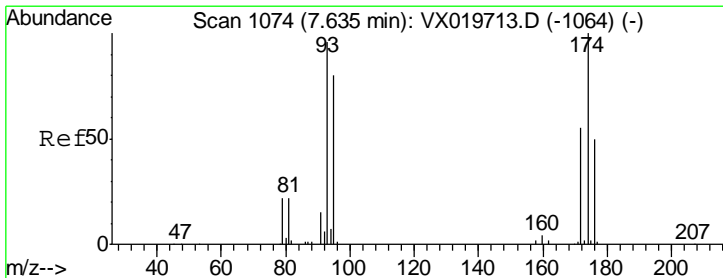

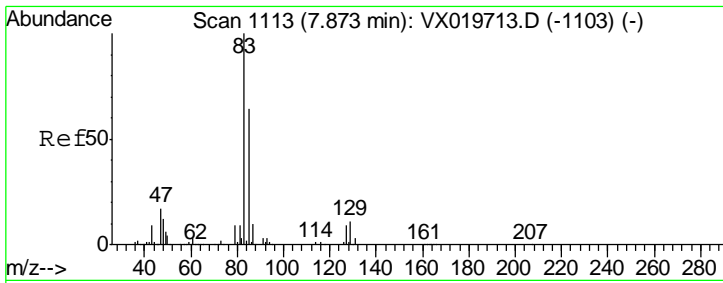

#47
 Bromodichloromethane
 Concen: 53.710 ug/l
 RT: 7.87 min Scan# 1113
 Delta R.T. 0.00 min
 Lab File: VX019904.D
 Acq: 12 Dec 2020 03:04

Instrument :
 MSVOA_X
 ClientSampleId :
 VSTDCCC050

Tgt Ion	Resp	Lower	Upper
83	212412		
85	64.9	51.4	77.0
127	8.5	6.8	10.2

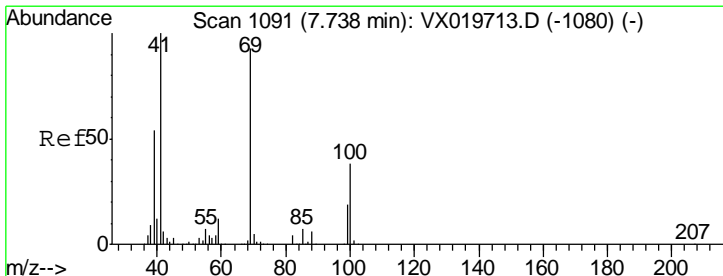
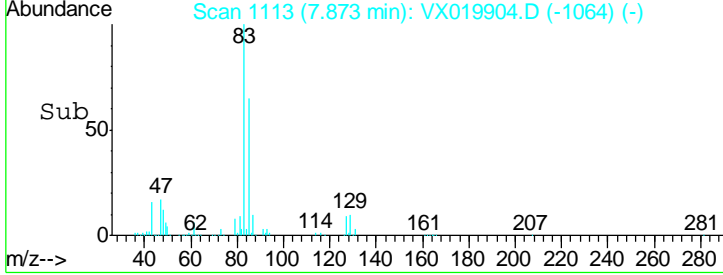
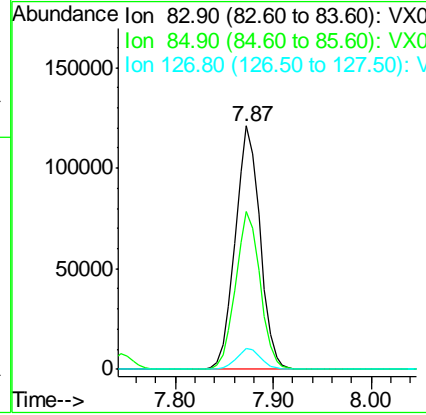
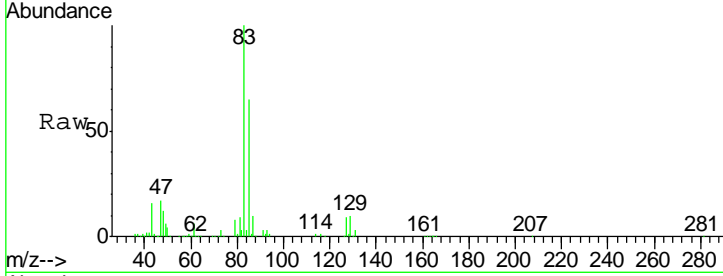

#48
 Methyl methacrylate
 Concen: 53.900 ug/l
 RT: 7.74 min Scan# 1092
 Delta R.T. 0.01 min
 Lab File: VX019904.D
 Acq: 12 Dec 2020 03:04

Tgt Ion	Resp	Lower	Upper
41	168210		
69	94.3	76.0	114.0
39	53.9	44.6	67.0

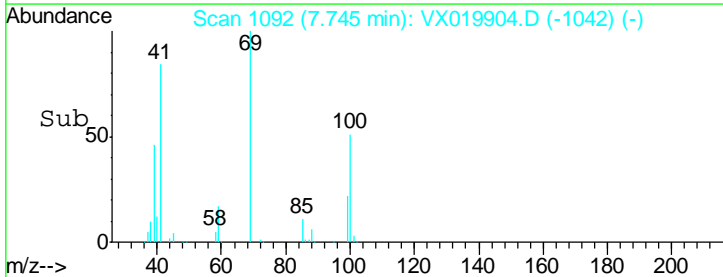
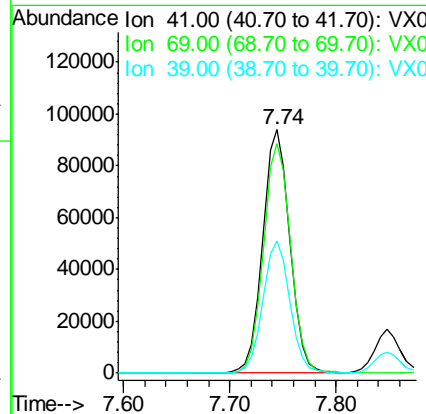
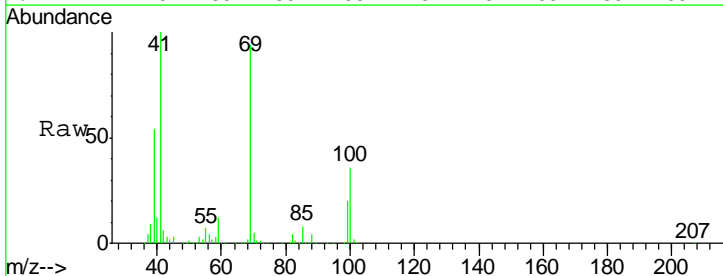

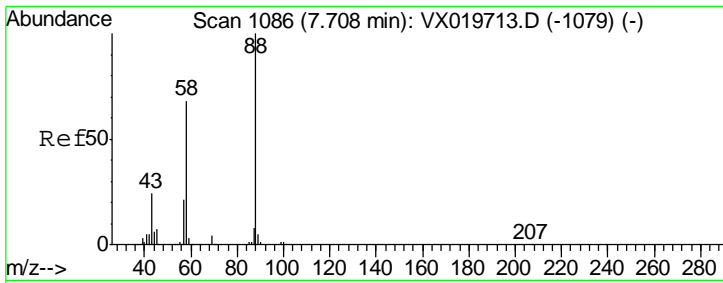

#49
 1,4-Dioxane
 Concen: 1085.013 ug/l
 RT: 7.71 min Scan# 1087
 Delta R.T. 0.01 min
 Lab File: VX019904.D
 Acq: 12 Dec 2020 03:04

Instrument :
 MSVOA_X
 ClientSampled :
 VSTDCCC050

Tgt Ion	Resp	Lower	Upper
88	82027		
43	28.7	23.2	34.8
58	69.7	55.0	82.4

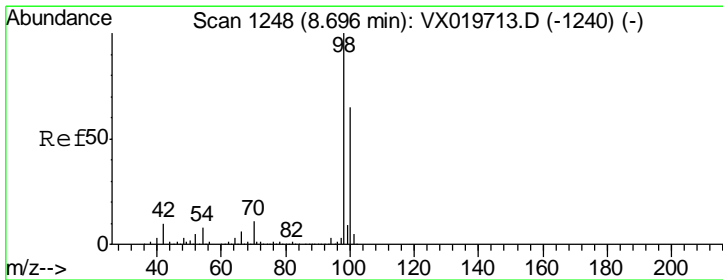
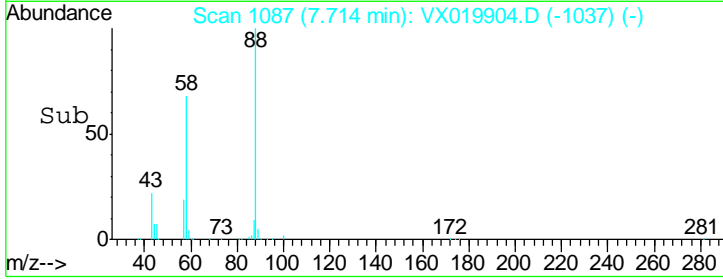
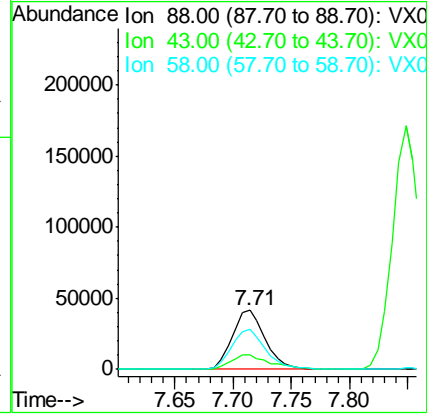
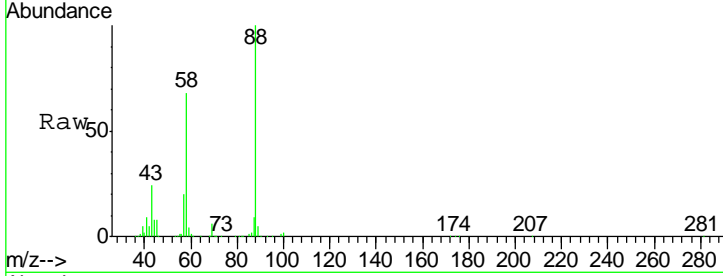

#50
 Toluene-d8
 Concen: 48.622 ug/l
 RT: 8.70 min Scan# 1248
 Delta R.T. 0.00 min
 Lab File: VX019904.D
 Acq: 12 Dec 2020 03:04

Tgt Ion	Resp	Lower	Upper
98	513208		
100	67.0	51.9	77.9

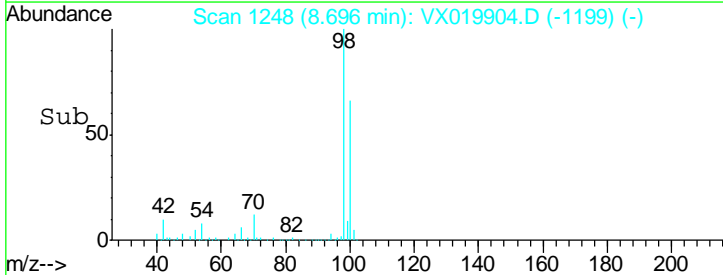
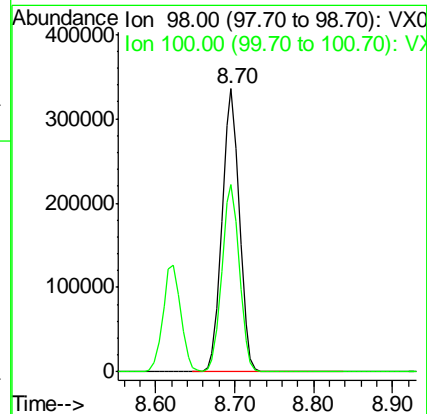
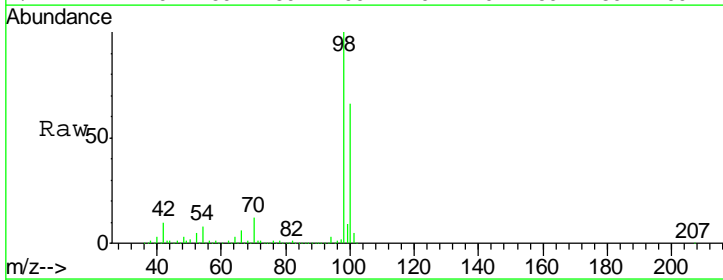

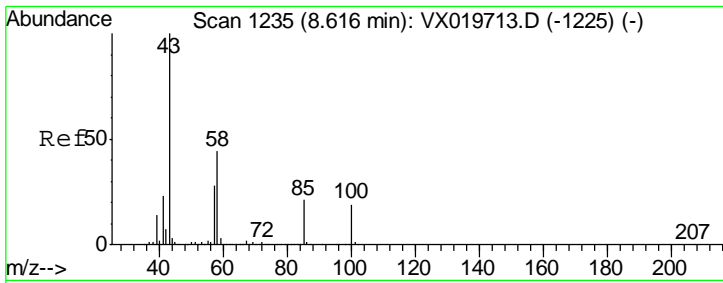

#51
 4-Methyl-2-Pentanone
 Concen: 281.398 ug/l
 RT: 8.62 min Scan# 1235
 Delta R.T. 0.00 min
 Lab File: VX019904.D
 Acq: 12 Dec 2020 03:04

Instrument :
 MSVOA_X
 ClientSampleId :
 VSTDCCC050

Tgt Ion: 43 Resp: 1090174
 Ion Ratio Lower Upper
 43 100
 58 44.2 35.4 53.0

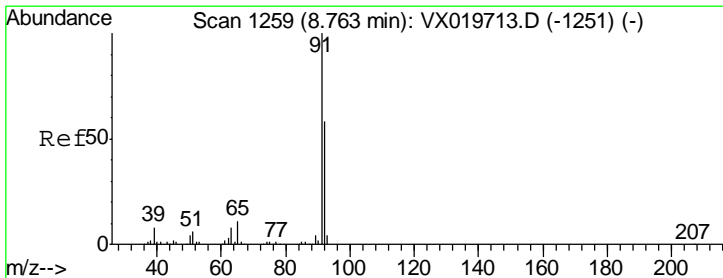
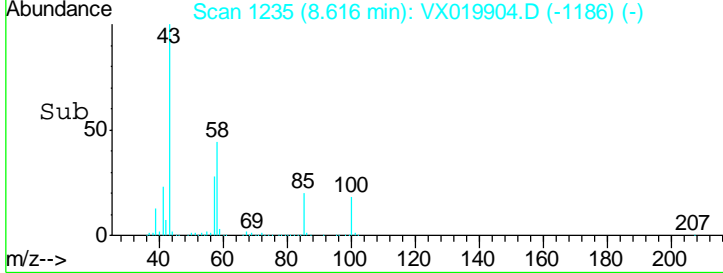
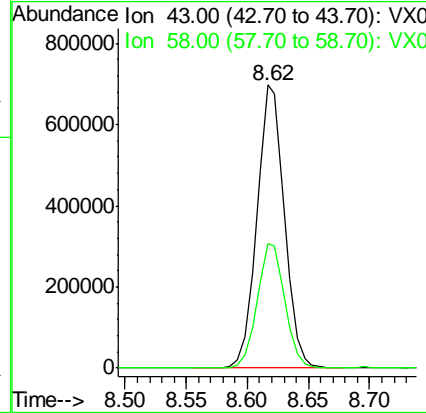
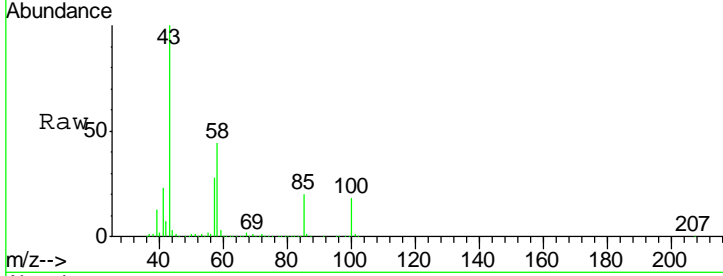

#52
 Toluene
 Concen: 52.219 ug/l
 RT: 8.76 min Scan# 1259
 Delta R.T. 0.00 min
 Lab File: VX019904.D
 Acq: 12 Dec 2020 03:04

Tgt Ion: 92 Resp: 385660
 Ion Ratio Lower Upper
 92 100
 91 170.9 137.1 205.7

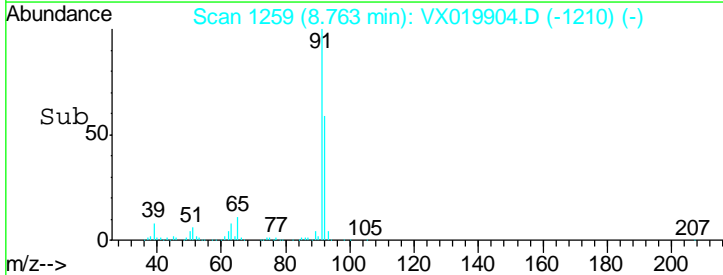
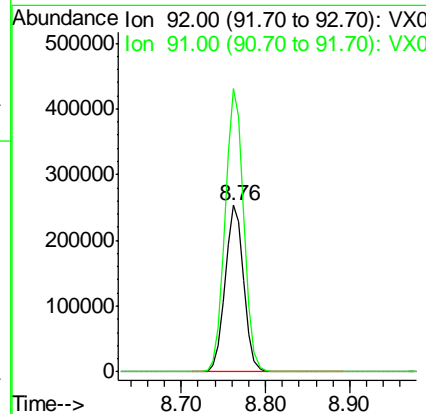
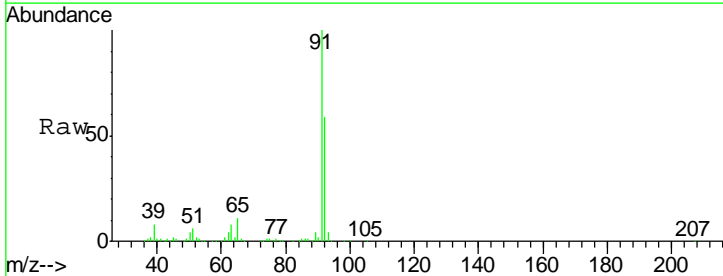

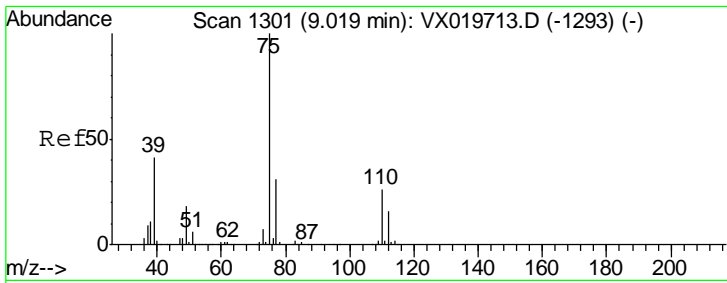

#53
 t-1,3-Dichloropropene
 Concen: 51.473 ug/l
 RT: 9.02 min Scan# 1301
 Delta R.T. 0.00 min
 Lab File: VX019904.D
 Acq: 12 Dec 2020 03:04

Instrument : MSVOA_X
 ClientSampled : VSTDCCC050

Tgt Ion	Resp	Lower	Upper
75	100		
77	31.7	24.9	37.3

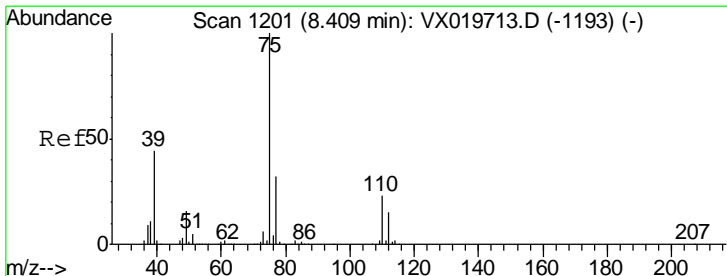
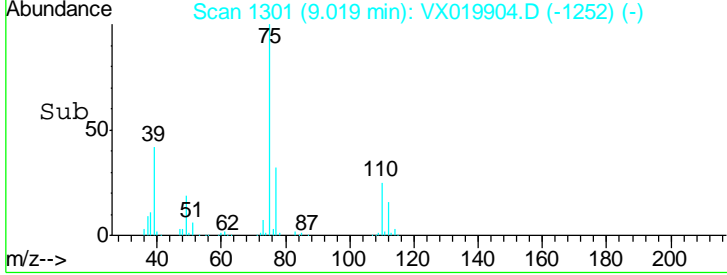
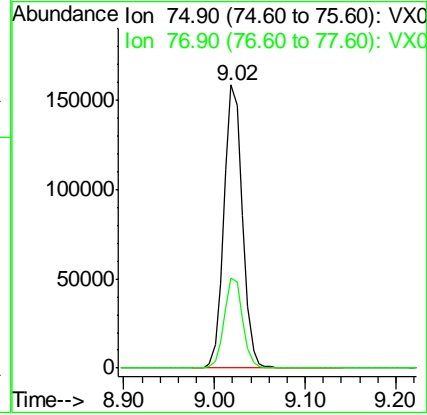
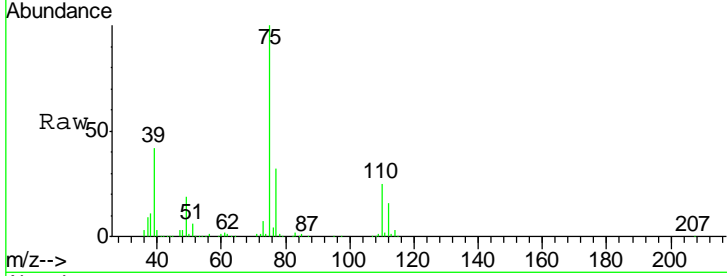

#54
 cis-1,3-Dichloropropene
 Concen: 52.236 ug/l
 RT: 8.42 min Scan# 1202
 Delta R.T. 0.01 min
 Lab File: VX019904.D
 Acq: 12 Dec 2020 03:04

Tgt Ion	Resp	Lower	Upper
75	100		
77	31.6	25.7	38.5
39	41.9	35.1	52.7

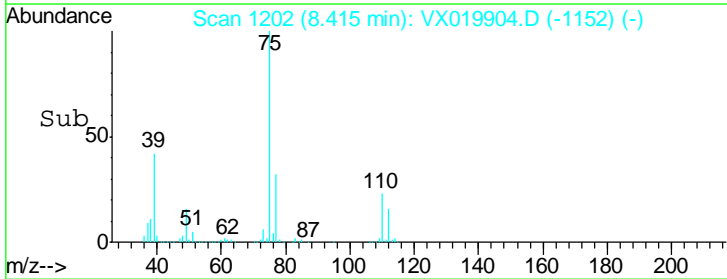
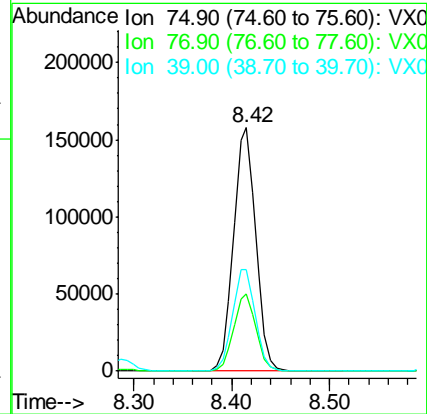
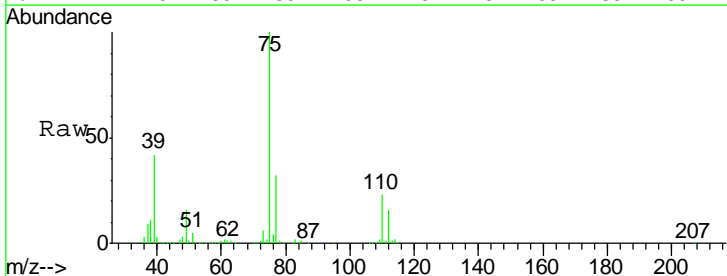

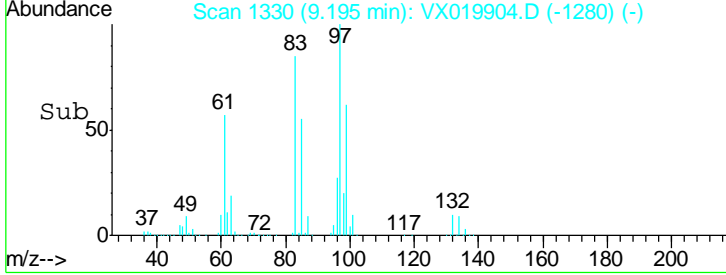
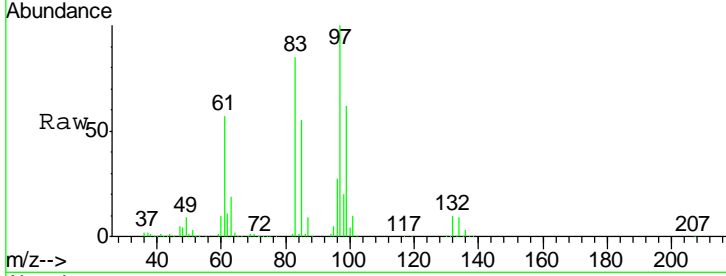
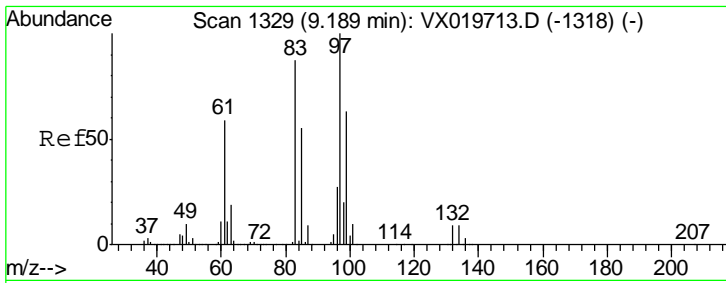

#55
 1,1,2-Trichloroethane
 Concen: 54.624 ug/l
 RT: 9.20 min Scan# 1330
 Delta R.T. 0.01 min
 Lab File: VX019904.D
 Acq: 12 Dec 2020 03:04

Instrument :
 MSVOA_X
ClientSampled :
 VSTDCCC050

Tgt Ion: 97 Resp: 162573

Ion	Ratio	Lower	Upper
97	100		
83	85.0	69.3	103.9
85	54.9	44.3	66.5
99	62.3	50.3	75.5

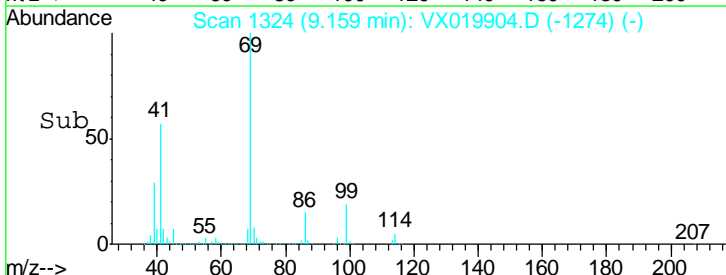
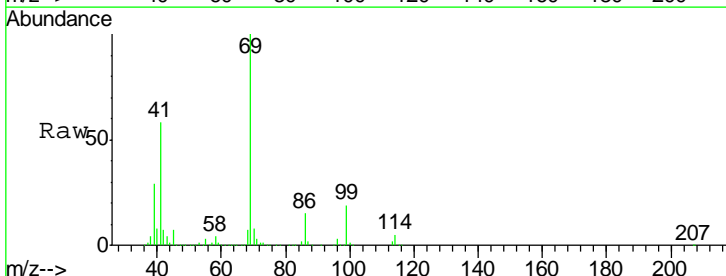
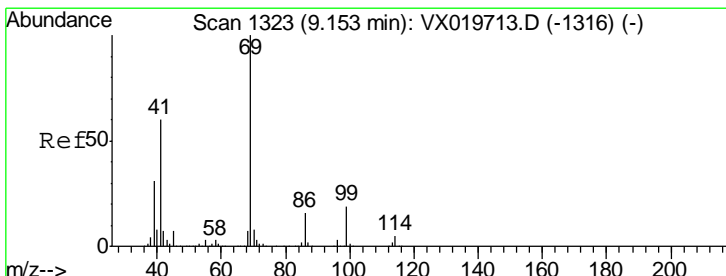
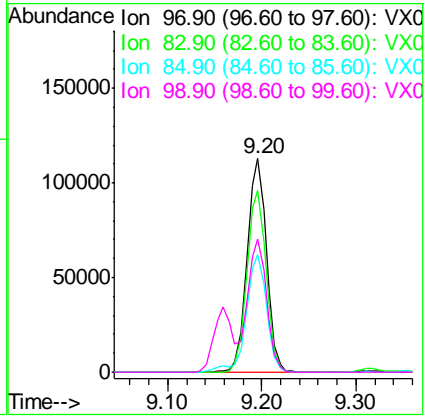

#56
 Ethyl methacrylate
 Concen: 54.926 ug/l
 RT: 9.16 min Scan# 1324
 Delta R.T. 0.01 min
 Lab File: VX019904.D
 Acq: 12 Dec 2020 03:04

Tgt Ion: 69 Resp: 247327

Ion	Ratio	Lower	Upper
69	100		
41	58.3	46.8	70.2
39	29.7	24.7	37.1

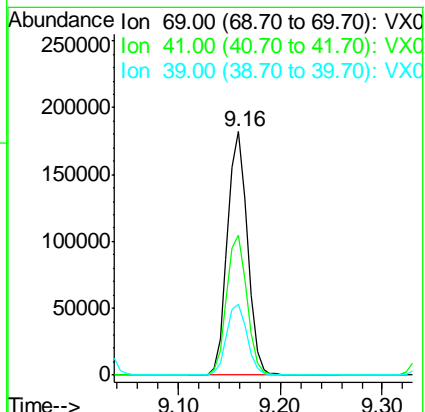

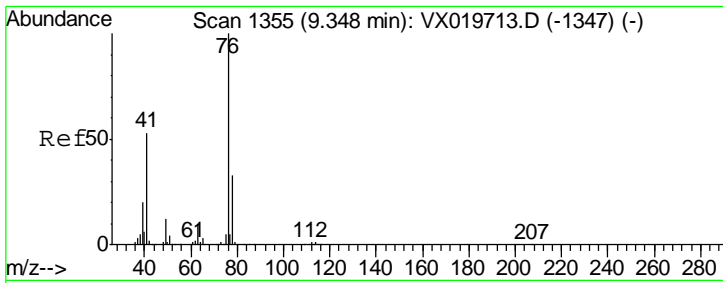

#57
 1,3-Dichloropropane
 Concen: 53.694 ug/l
 RT: 9.35 min Scan# 1355
 Delta R.T. 0.00 min
 Lab File: VX019904.D
 Acq: 12 Dec 2020 03:04

Instrument : MSVOA_X
 ClientSampled : VSTDC050

Tgt Ion: 76 Resp: 272870
 Ion Ratio Lower Upper
 76 100
 78 32.0 26.2 39.2

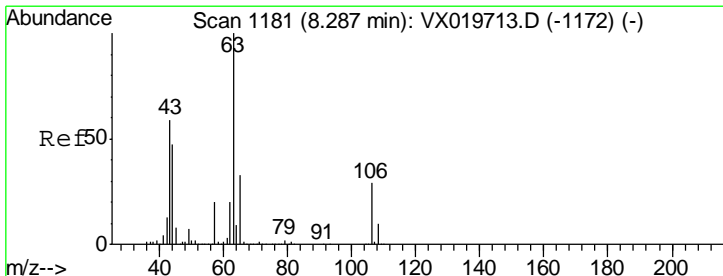
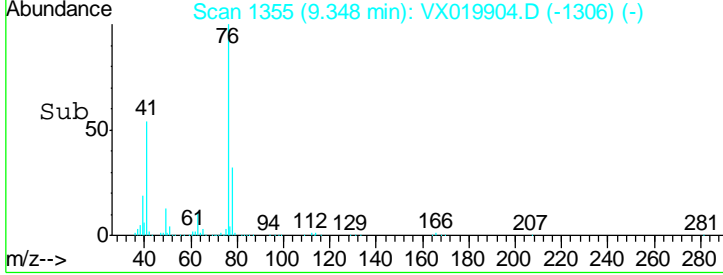
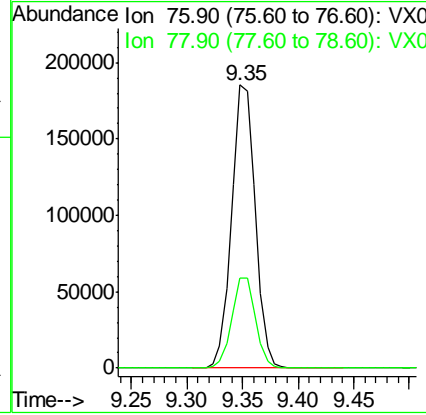
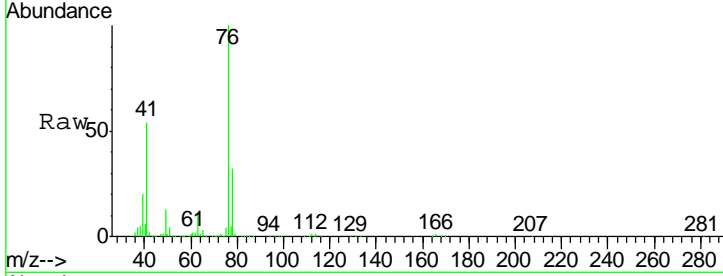

#58
 2-Chloroethyl Vinyl ether
 Concen: 278.465 ug/l
 RT: 8.29 min Scan# 1181
 Delta R.T. 0.00 min
 Lab File: VX019904.D
 Acq: 12 Dec 2020 03:04

Tgt Ion: 63 Resp: 664272
 Ion Ratio Lower Upper
 63 100
 106 29.2 23.5 35.3

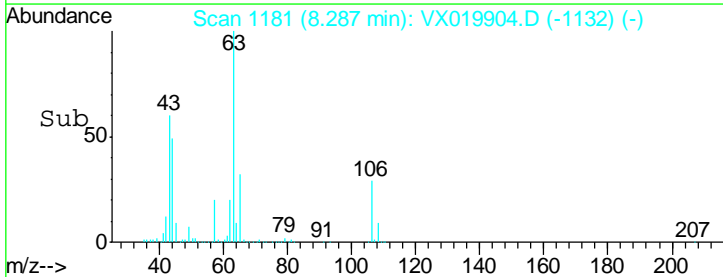
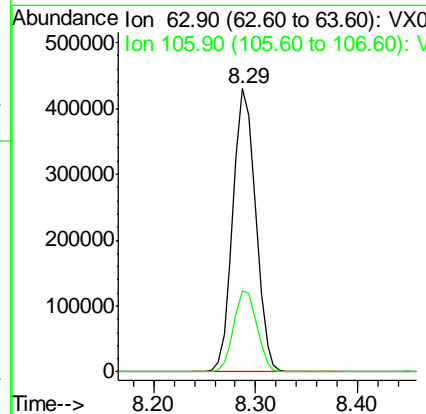
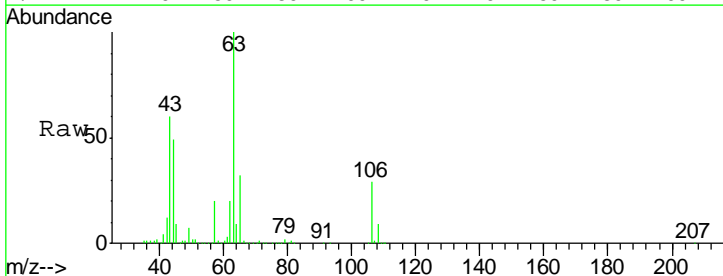

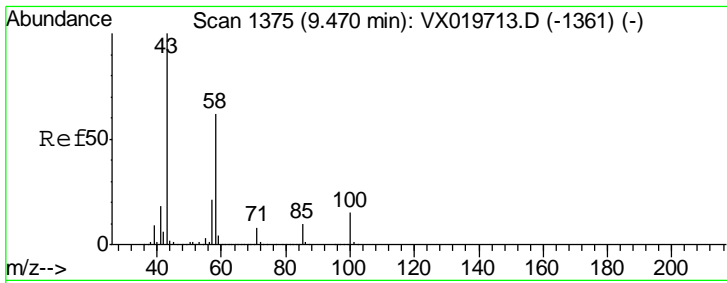

#59
 2-Hexanone
 Concen: 276.681 ug/l
 RT: 9.47 min Scan# 1375
 Delta R.T. 0.00 min
 Lab File: VX019904.D
 Acq: 12 Dec 2020 03:04

Instrument : MSVOA_X
 ClientSampled : VSTDCCC050

Tgt Ion: 43 Resp: 830865
 Ion Ratio Lower Upper
 43 100
 58 61.5 30.9 92.8

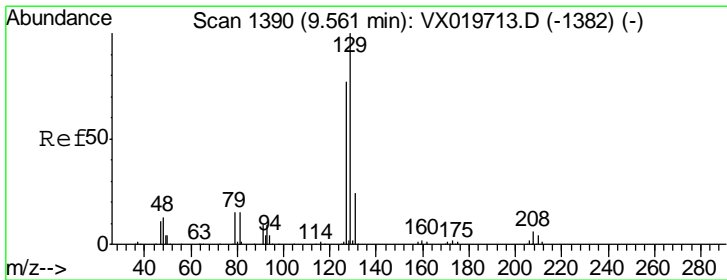
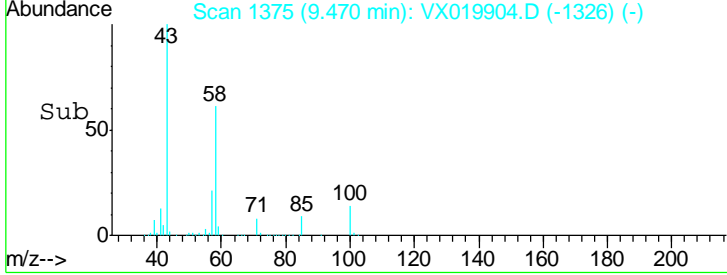
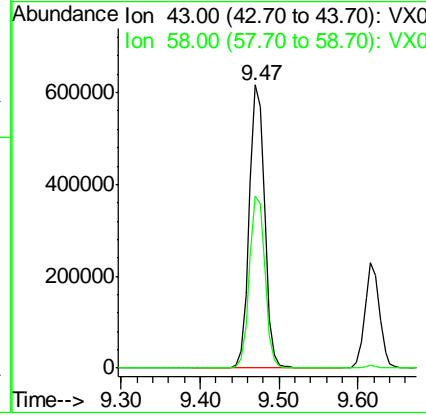
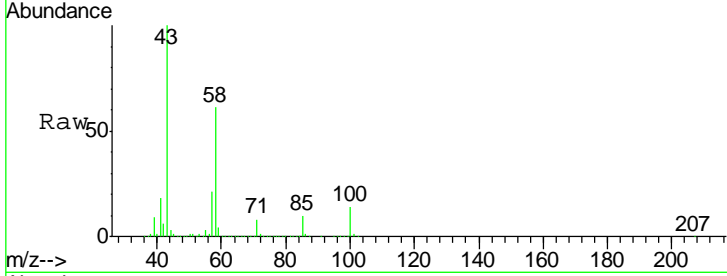

#60
 Dibromochloromethane
 Concen: 53.729 ug/l
 RT: 9.56 min Scan# 1390
 Delta R.T. 0.00 min
 Lab File: VX019904.D
 Acq: 12 Dec 2020 03:04

Tgt Ion: 129 Resp: 162467
 Ion Ratio Lower Upper
 129 100
 127 78.6 38.4 115.2

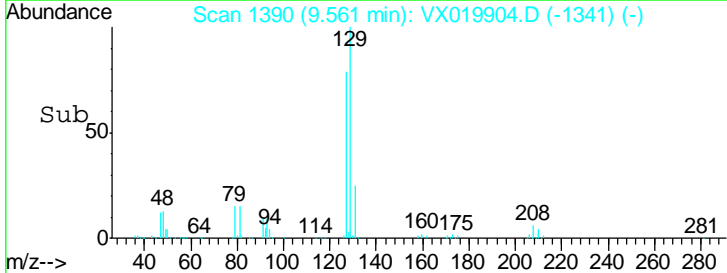
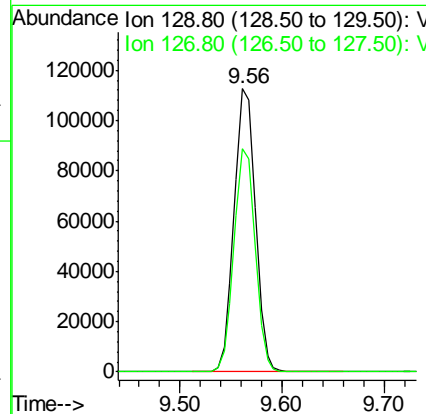
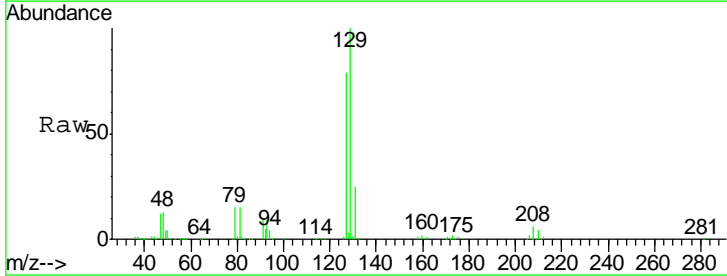

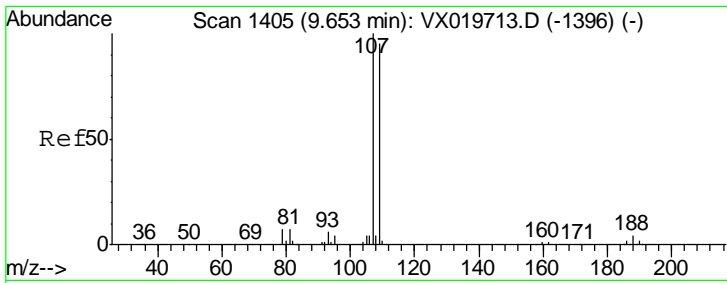

#61
 1,2-Dibromoethane
 Concen: 53.070 ug/l
 RT: 9.65 min Scan# 1405
 Delta R.T. 0.00 min
 Lab File: VX019904.D
 Acq: 12 Dec 2020 03:04

Instrument :
 MSVOA_X
 ClientSampled :
 VSTDCCC050

Tgt Ion: 107 Resp: 167723
 Ion Ratio Lower Upper
 107 100
 109 94.4 75.8 113.6

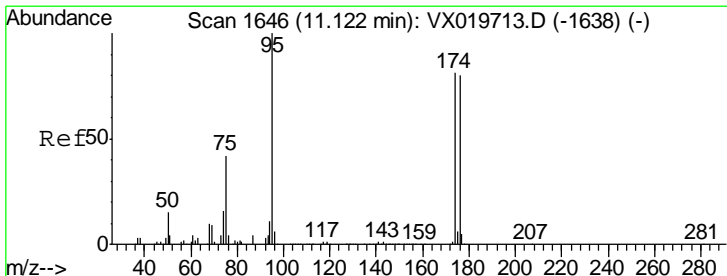
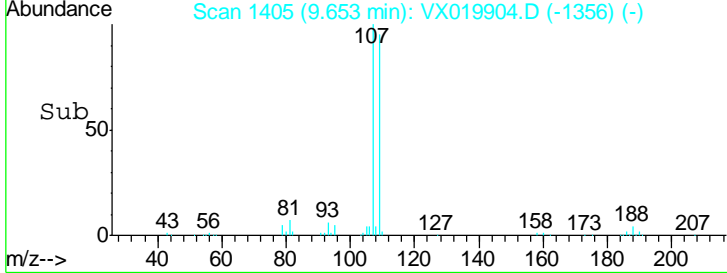
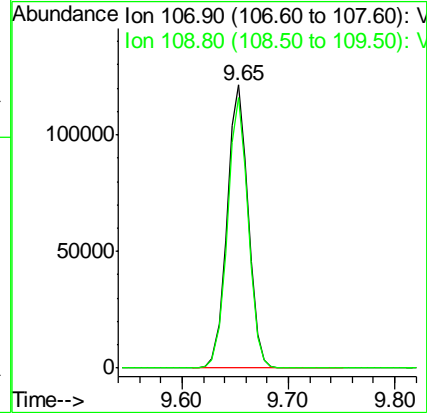
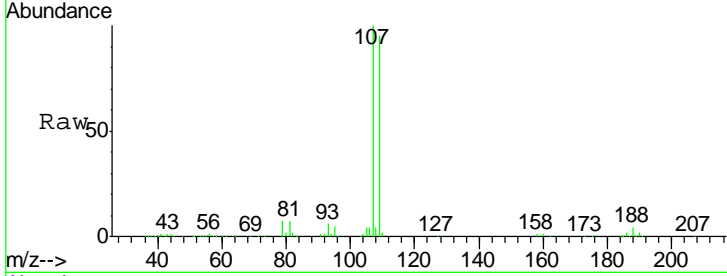

#62
 4-Bromofluorobenzene
 Concen: 49.983 ug/l
 RT: 11.12 min Scan# 1646
 Delta R.T. 0.00 min
 Lab File: VX019904.D
 Acq: 12 Dec 2020 03:04

Tgt Ion: 95 Resp: 200801
 Ion Ratio Lower Upper
 95 100
 174 77.1 0.0 154.6
 176 73.8 0.0 155.8

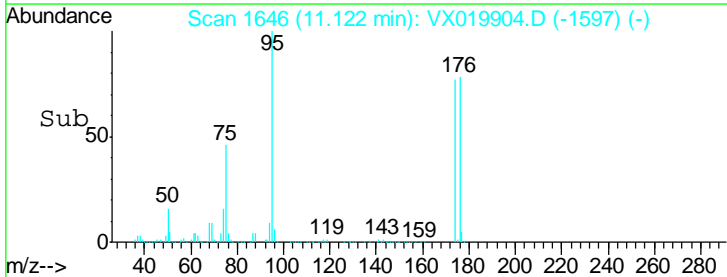
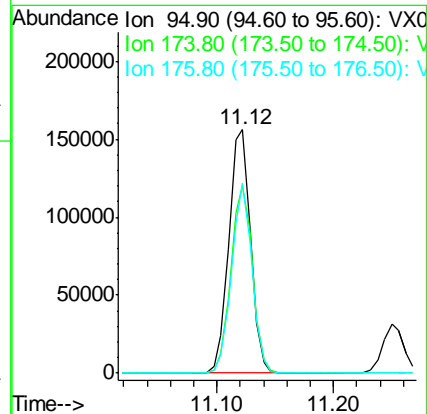
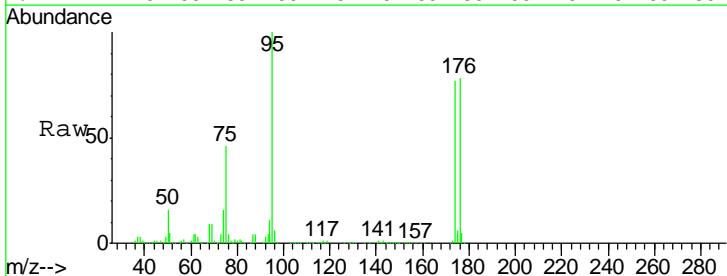

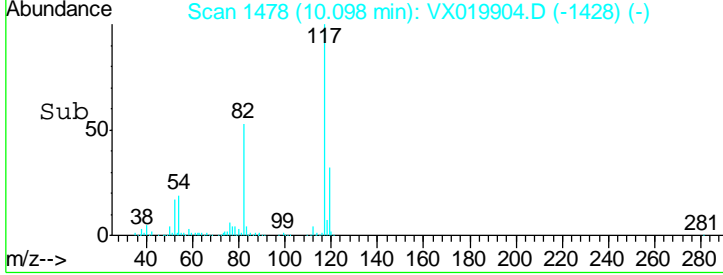
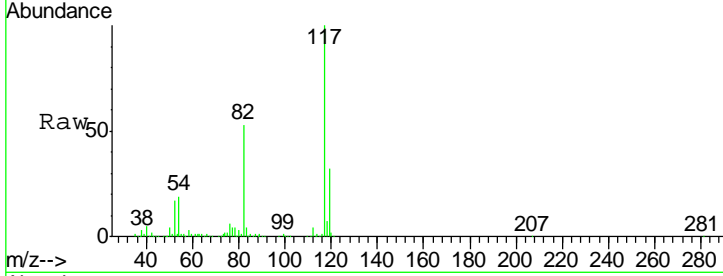
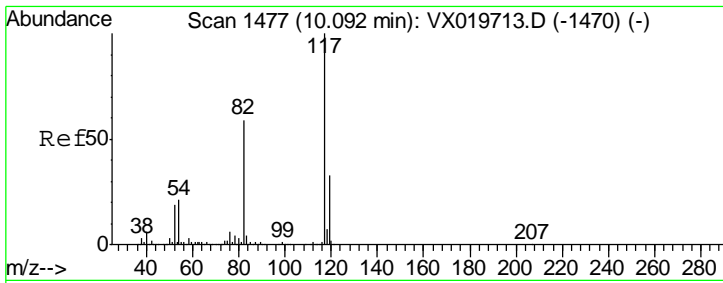

#63
 Chlorobenzene-d5
 Concen: 50.000 ug/l
 RT: 10.10 min Scan# 1478
 Delta R.T. 0.01 min
 Lab File: VX019904.D
 Acq: 12 Dec 2020 03:04

Instrument : MSVOA_X
 ClientSampled : VSTDCCC050

Tgt Ion	Resp	Lower	Upper
117	399915		
82	52.6	47.4	71.2
119	31.8	26.6	39.8

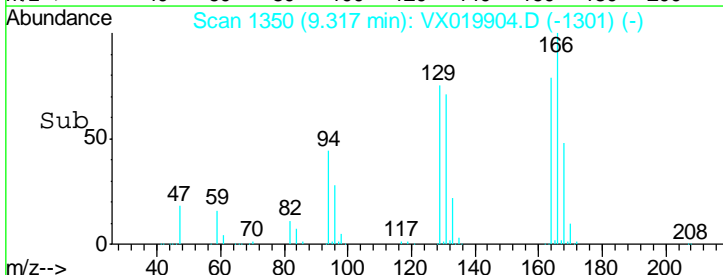
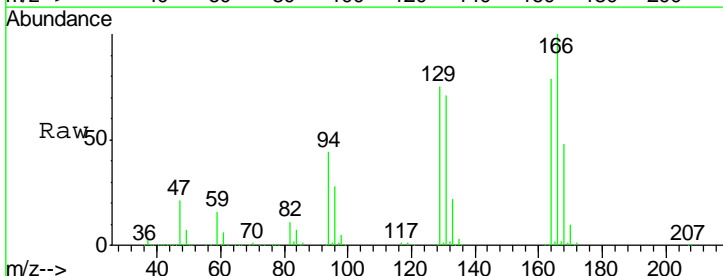
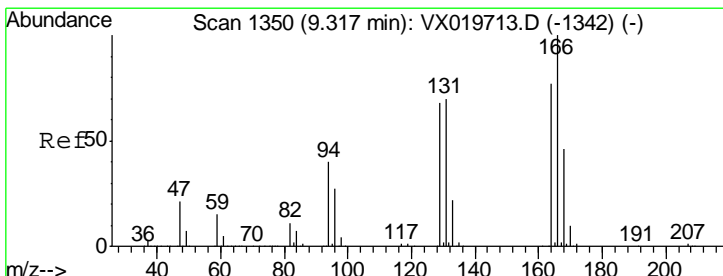
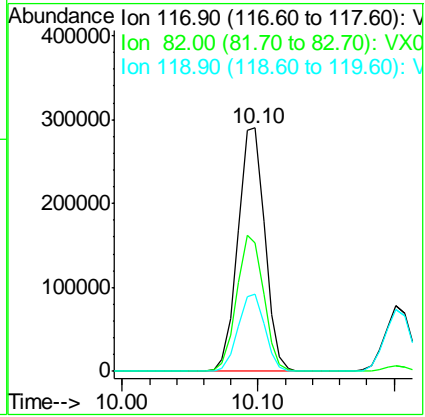

#64
 Tetrachloroethene
 Concen: 54.200 ug/l
 RT: 9.32 min Scan# 1350
 Delta R.T. 0.00 min
 Lab File: VX019904.D
 Acq: 12 Dec 2020 03:04

Tgt Ion	Resp	Lower	Upper
164	145358		
166	126.9	103.4	155.2
129	94.5	70.8	106.2
131	90.4	72.5	108.7

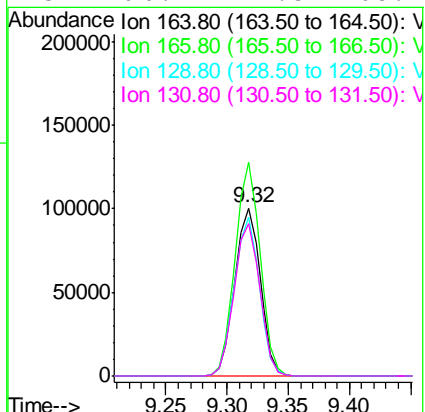

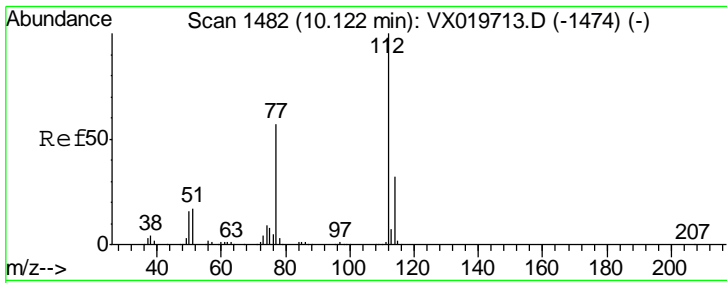

#65
 Chlorobenzene
 Concen: 51.137 ug/l
 RT: 10.12 min Scan# 1482
 Delta R.T. 0.00 min
 Lab File: VX019904.D
 Acq: 12 Dec 2020 03:04

Instrument :
 MSVOA_X
 ClientSampled :
 VSTDCCC050

Tgt Ion:112 Resp: 407428
 Ion Ratio Lower Upper
 112 100
 114 33.0 25.8 38.6

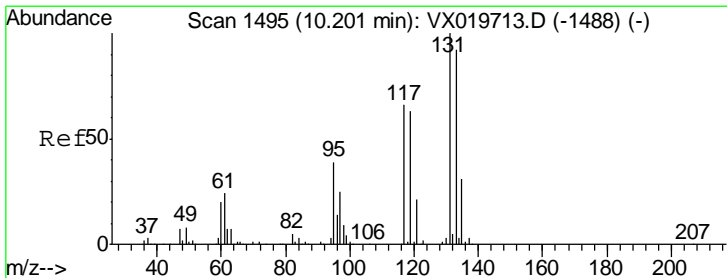
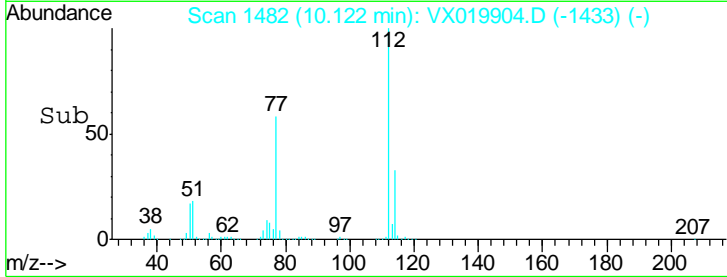
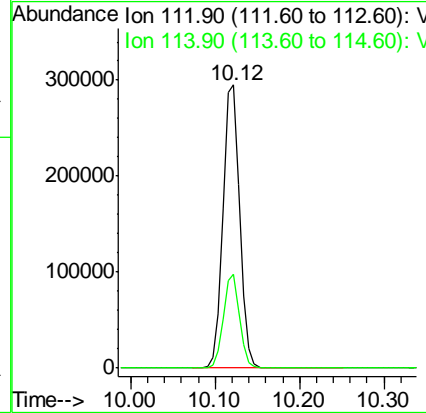
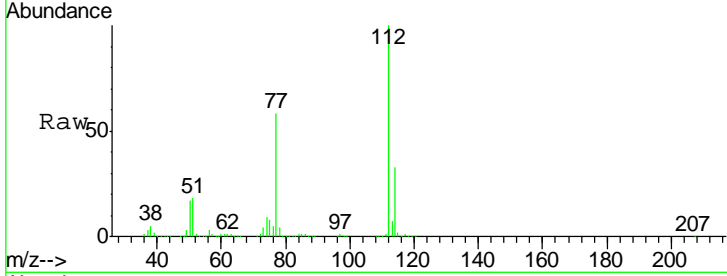

#66
 1,1,1,2-Tetrachloroethane
 Concen: 54.107 ug/l
 RT: 10.20 min Scan# 1495
 Delta R.T. 0.00 min
 Lab File: VX019904.D
 Acq: 12 Dec 2020 03:04

Tgt Ion:131 Resp: 155163
 Ion Ratio Lower Upper
 131 100
 133 94.3 47.7 143.1
 119 64.8 32.1 96.5

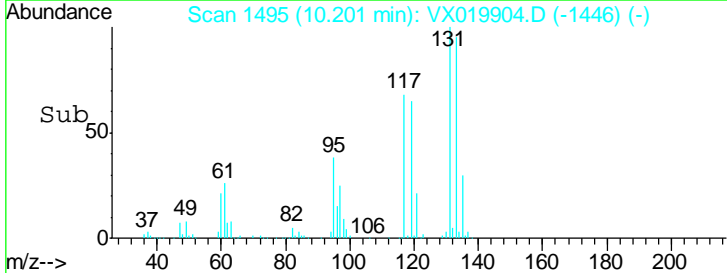
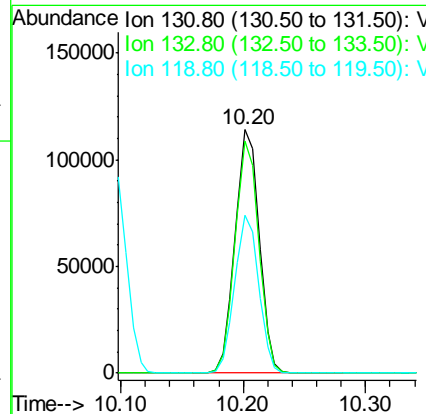
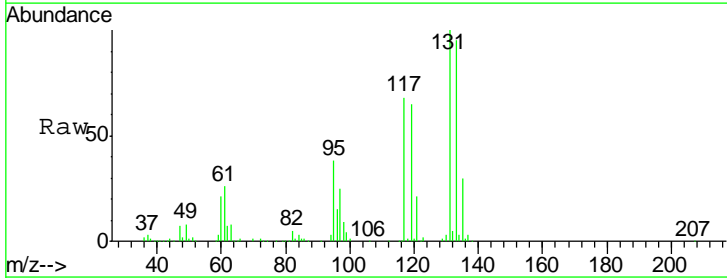

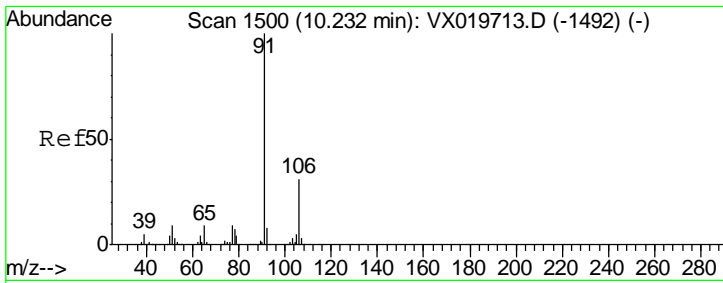

#67
 Ethyl Benzene
 Concen: 51.690 ug/l
 RT: 10.23 min Scan# 1500
 Delta R.T. 0.00 min
 Lab File: VX019904.D
 Acq: 12 Dec 2020 03:04

Instrument :
 MSVOA_X
 ClientSampled :
 VSTDCCC050

Tgt Ion: 91 Resp: 731032
 Ion Ratio Lower Upper
 91 100
 106 29.8 24.6 37.0

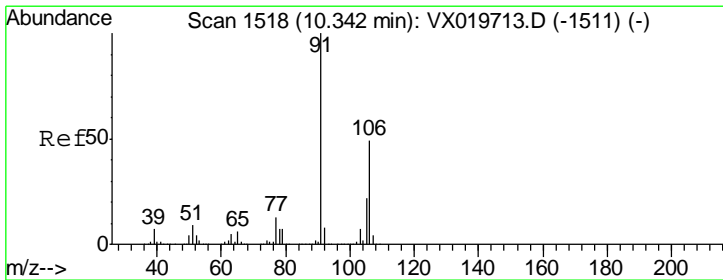
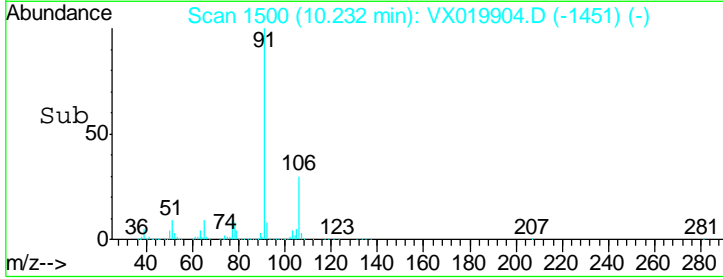
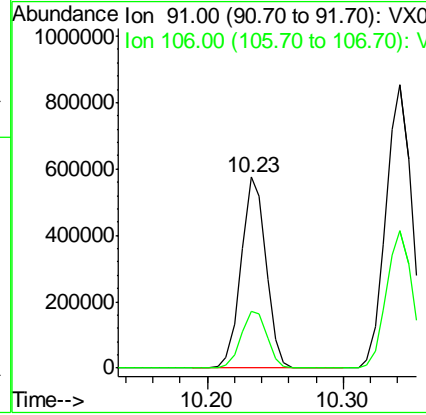
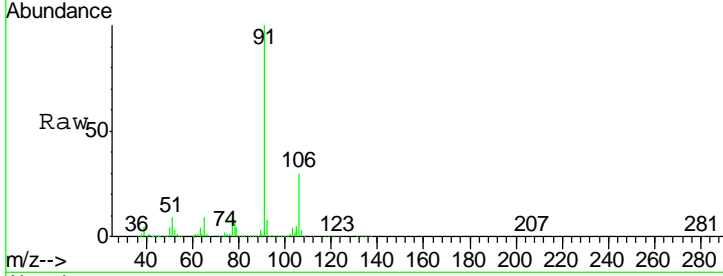

#68
 m/p-Xylenes
 Concen: 103.577 ug/l
 RT: 10.34 min Scan# 1518
 Delta R.T. 0.00 min
 Lab File: VX019904.D
 Acq: 12 Dec 2020 03:04

Tgt Ion: 106 Resp: 551975
 Ion Ratio Lower Upper
 106 100
 91 205.5 162.8 244.2

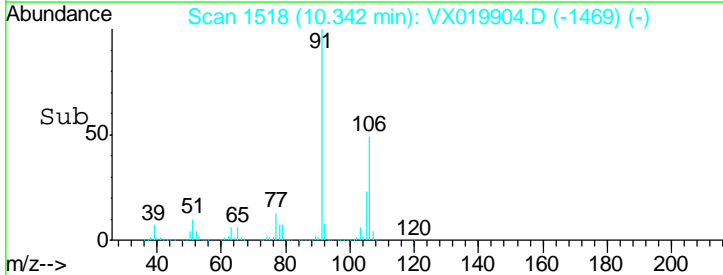
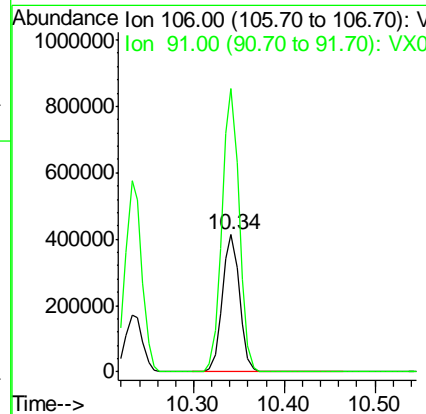
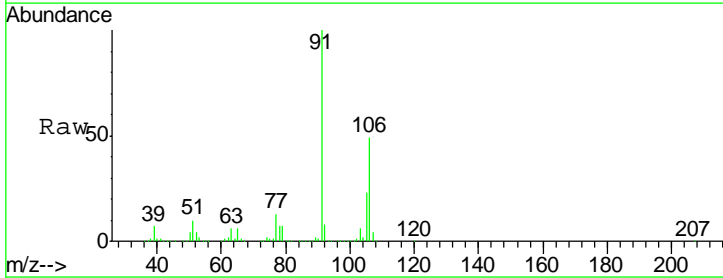

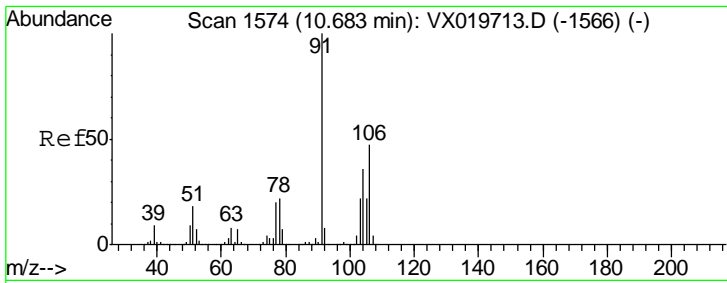

#69
 o-Xylene
 Concen: 53.034 ug/l
 RT: 10.68 min Scan# 1574
 Delta R.T. 0.00 min
 Lab File: VX019904.D
 Acq: 12 Dec 2020 03:04

Instrument :
 MSVOA_X
 ClientSampled :
 VSTDCCC050

Tgt Ion:106 Resp: 271868
 Ion Ratio Lower Upper
 106 100
 91 213.6 108.1 324.2

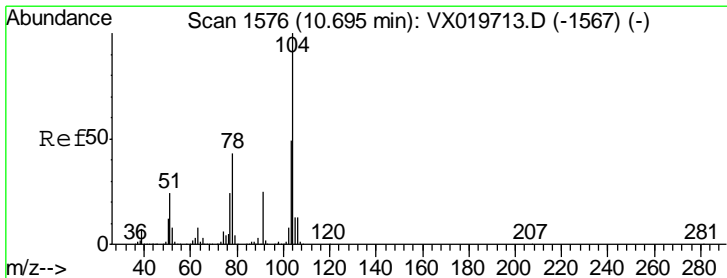
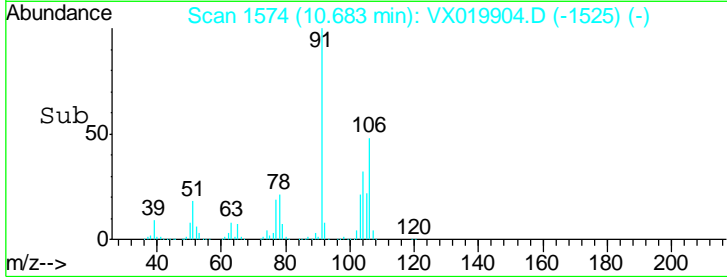
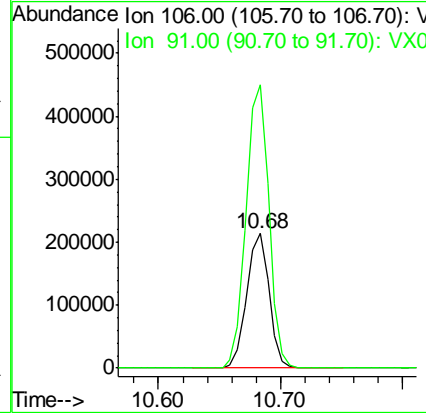
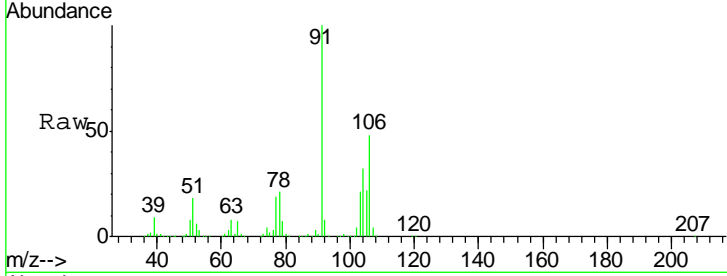

#70
 Styrene
 Concen: 53.383 ug/l
 RT: 10.70 min Scan# 1576
 Delta R.T. 0.00 min
 Lab File: VX019904.D
 Acq: 12 Dec 2020 03:04

Tgt Ion:104 Resp: 461901
 Ion Ratio Lower Upper
 104 100
 78 49.9 40.0 60.0
 103 54.7 43.4 65.0

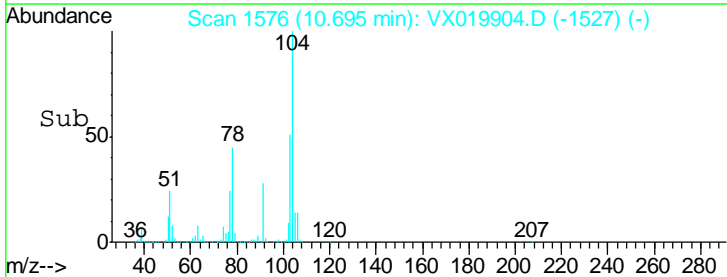
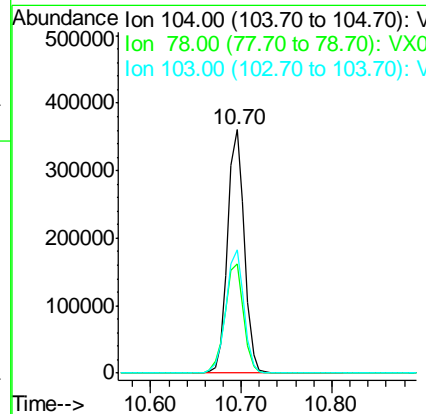
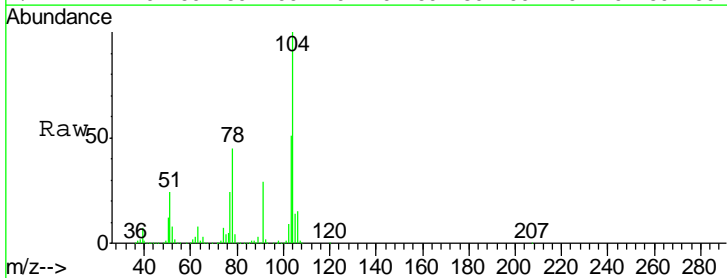

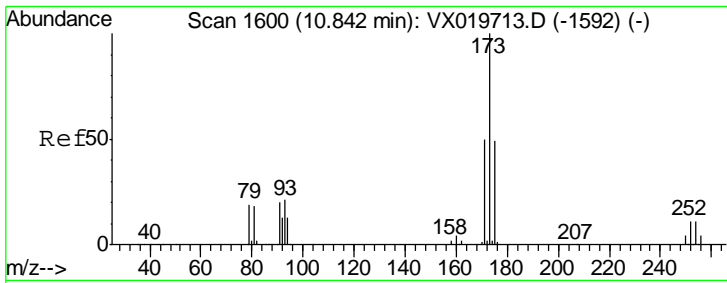

#71
 Bromoform
 Concen: 53.013 ug/l
 RT: 10.84 min Scan# 1600
 Delta R.T. 0.00 min
 Lab File: VX019904.D
 Acq: 12 Dec 2020 03:04

Instrument : MSVOA_X
 ClientSampleId : VSTDCCC050

Tgt Ion	Resp	Lower	Upper
173	119594		
175	48.6	23.9	71.8
254	0.1	0.1	0.1#

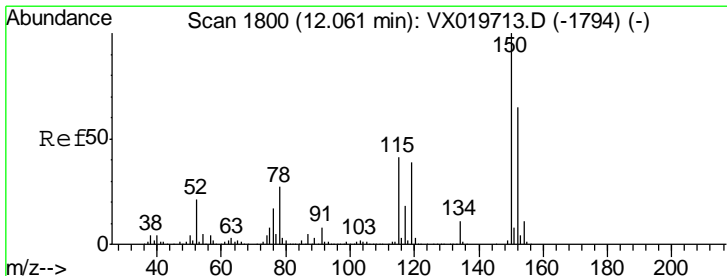
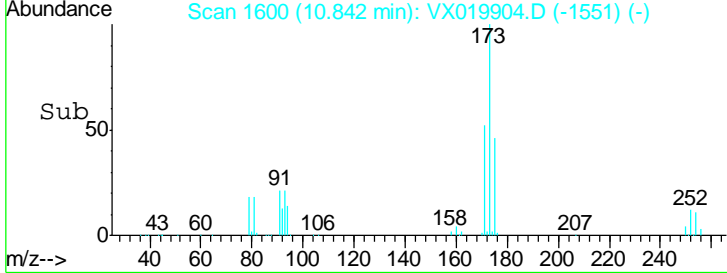
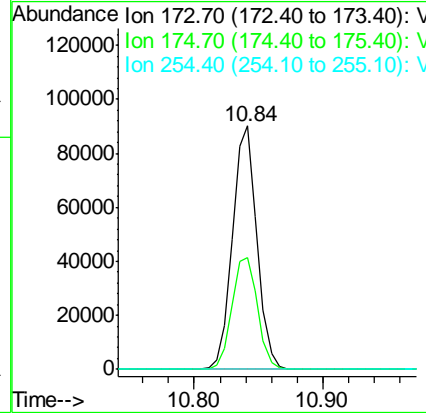
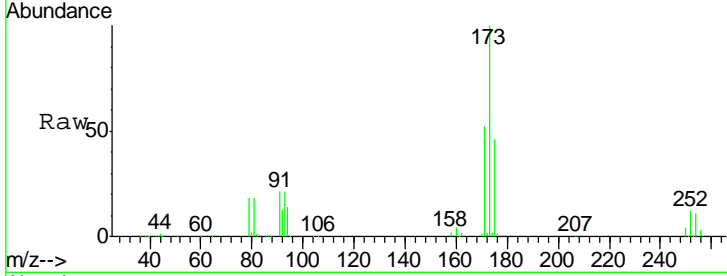

#72
 1,4-Dichlorobenzene-d4
 Concen: 50.000 ug/l
 RT: 12.06 min Scan# 1800
 Delta R.T. 0.00 min
 Lab File: VX019904.D
 Acq: 12 Dec 2020 03:04

Tgt Ion	Resp	Lower	Upper
152	197785		
152	100		
115	84.2	41.1	123.3
150	174.6	0.0	349.0

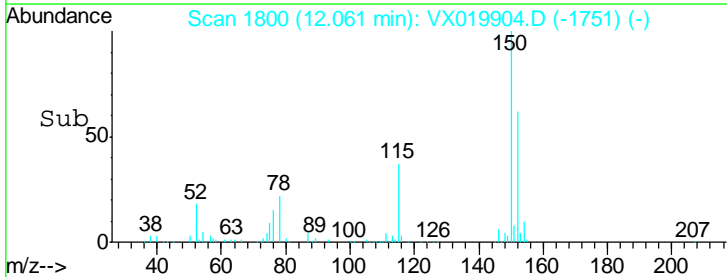
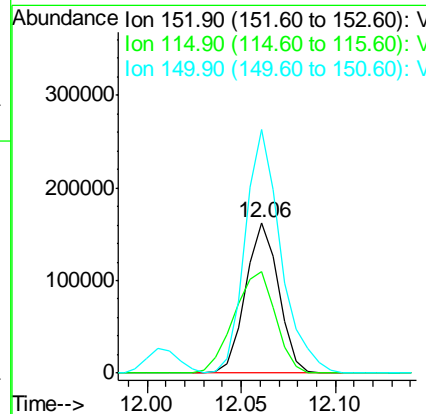
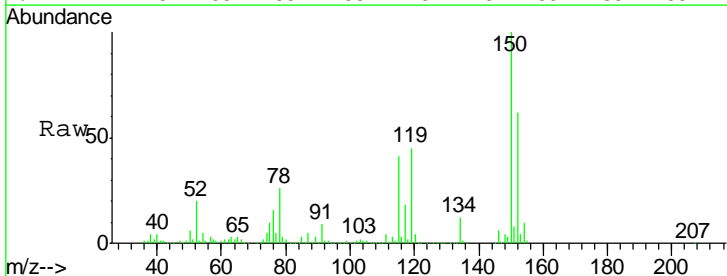

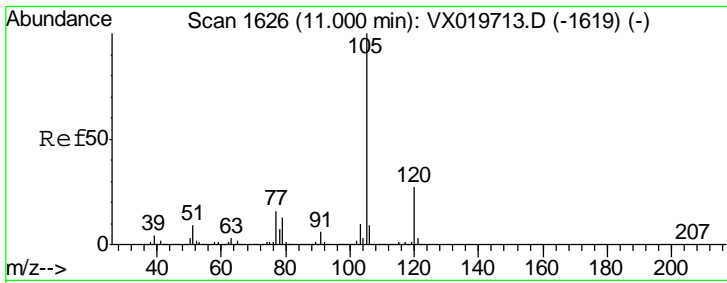

#73
 Isopropylbenzene
 Concen: 53.389 ug/l
 RT: 11.00 min Scan# 1626
 Delta R.T. 0.00 min
 Lab File: VX019904.D
 Acq: 12 Dec 2020 03:04

Instrument :
 MSVOA_X
 ClientSampled :
 VSTDCCC050

Tgt Ion: 105 Resp: 721427
 Ion Ratio Lower Upper
 105 100
 120 26.4 13.2 39.6

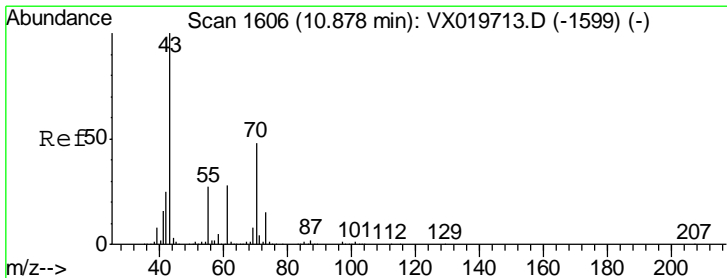
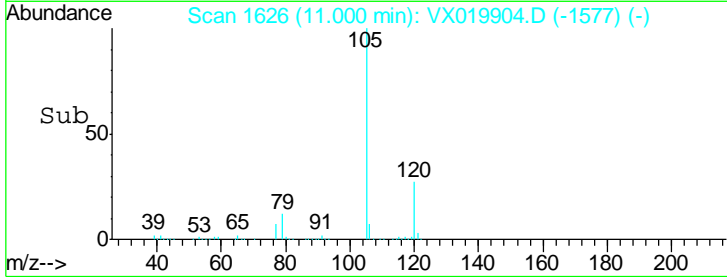
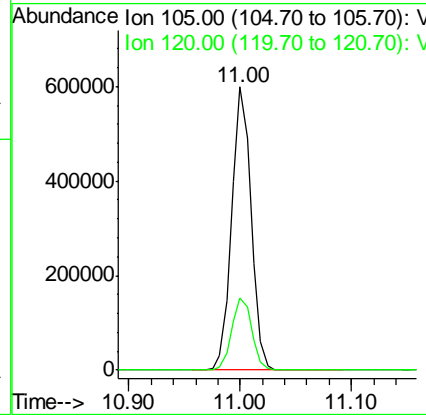
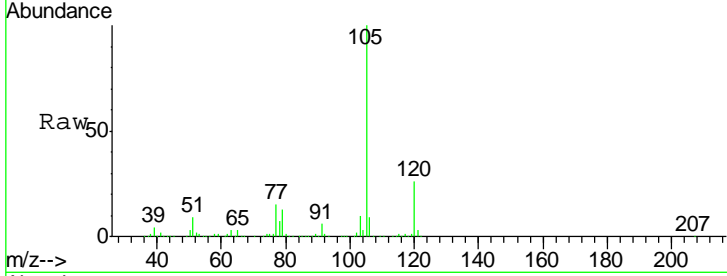

#74
 N-nyl acetate
 Concen: 54.245 ug/l
 RT: 10.88 min Scan# 1606
 Delta R.T. 0.00 min
 Lab File: VX019904.D
 Acq: 12 Dec 2020 03:04

Tgt Ion: 43 Resp: 293738
 Ion Ratio Lower Upper
 43 100
 70 49.5 39.0 58.6
 55 27.6 21.5 32.3
 61 27.2 22.1 33.1

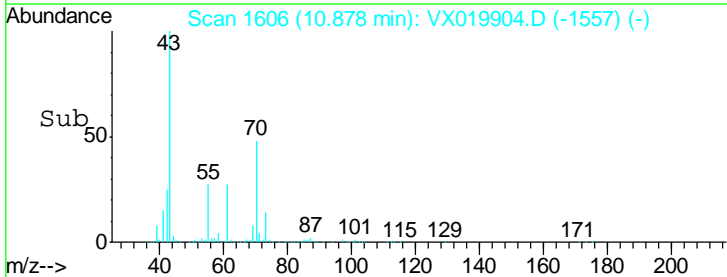
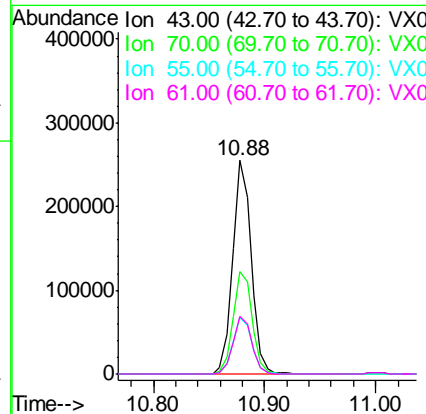
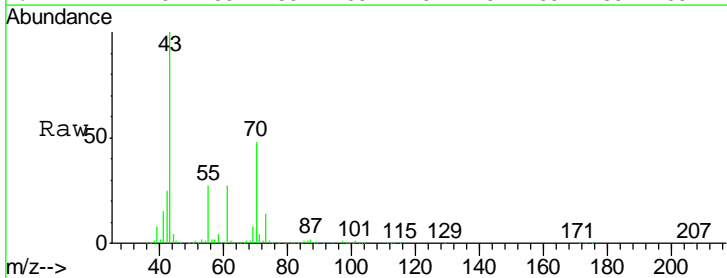

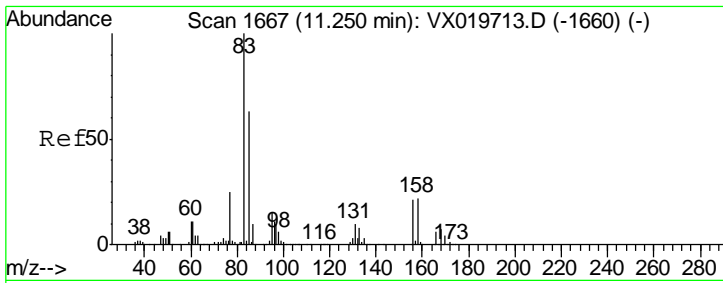

#75
 1,1,2,2-Tetrachloroethane
 Concen: 54.713 ug/l
 RT: 11.25 min Scan# 1667
 Delta R.T. 0.00 min
 Lab File: VX019904.D
 Acq: 12 Dec 2020 03:04

Instrument :
 MSVOA_X
 ClientSampleId :
 VSTDCCC050

Tgt Ion	Resp	Lower	Upper
83	100		
131	9.7	5.1	15.2
85	63.5	31.8	95.4

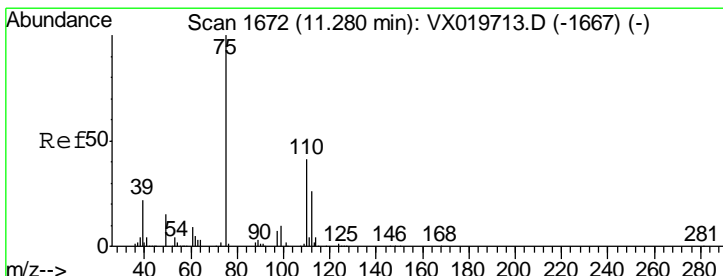
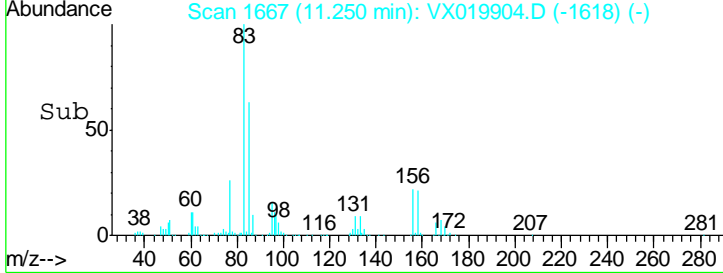
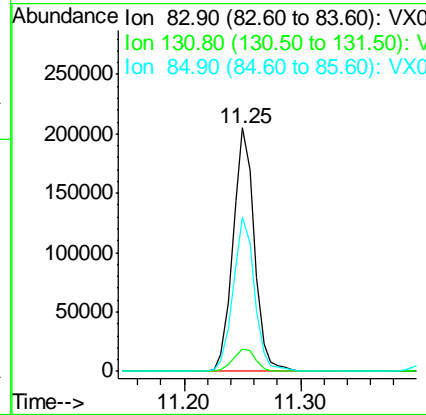
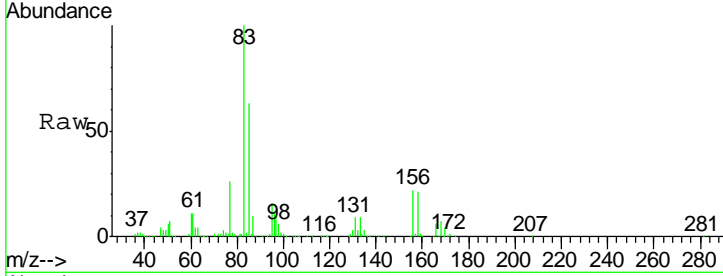

#76
 1,2,3-Trichloropropane
 Concen: 65.962 ug/l
 RT: 11.28 min Scan# 1672
 Delta R.T. 0.00 min
 Lab File: VX019904.D
 Acq: 12 Dec 2020 03:04

Tgt Ion	Resp	Lower	Upper
75	100		
77	31.2	19.1	57.5

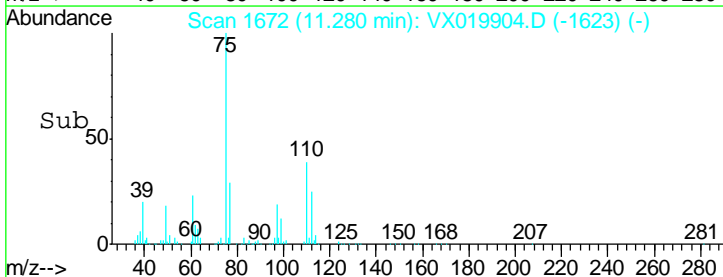
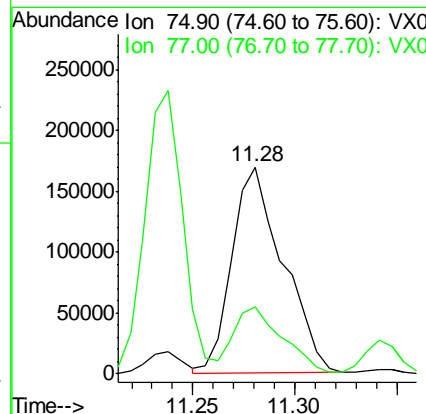
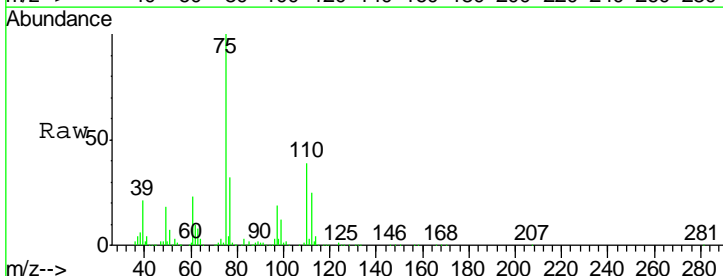

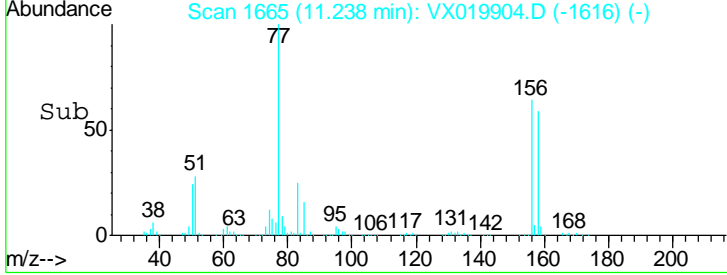
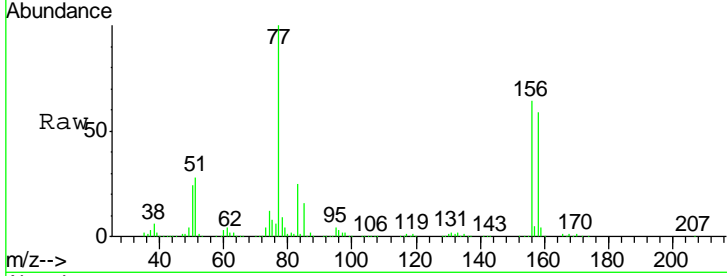
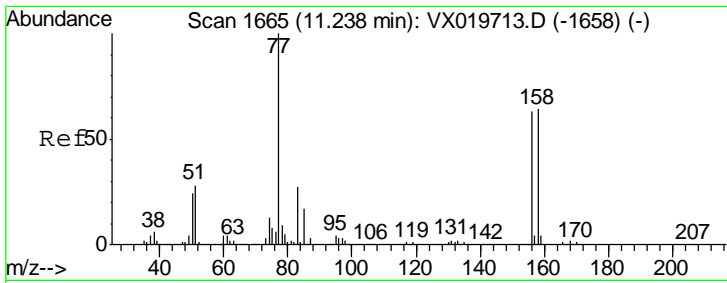

#77
 Bromobenzene
 Concen: 52.852 ug/l
 RT: 11.24 min Scan# 1665
 Delta R.T. 0.00 min
 Lab File: VX019904.D
 Acq: 12 Dec 2020 03:04

Instrument : MSVOA_X
 ClientSampled : VSTDCCC050

Tgt Ion	Resp	Lower	Upper
156	182762		
77	164.6	82.8	248.6
158	93.8	49.1	147.4

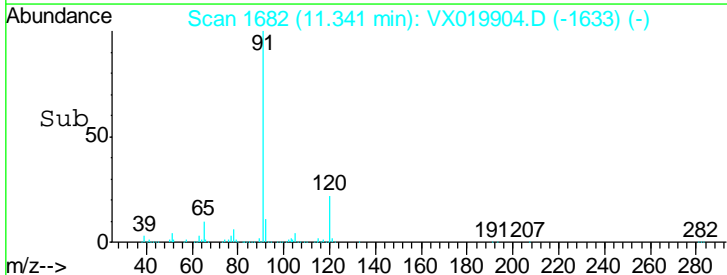
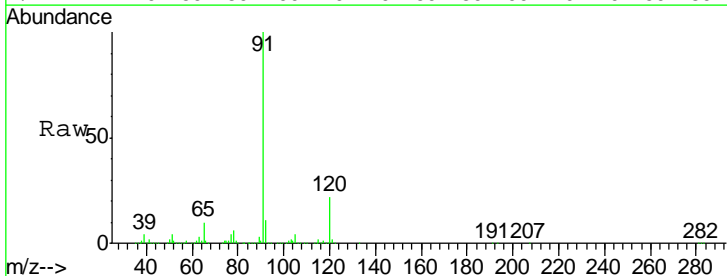
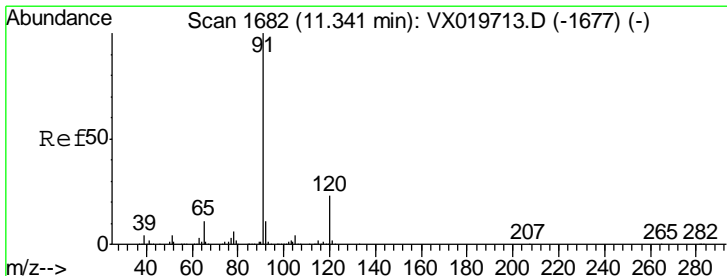
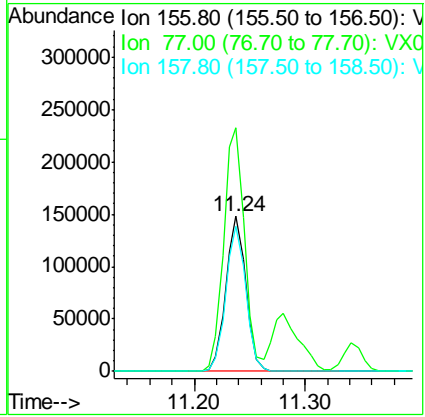

#78
 n-propylbenzene
 Concen: 53.487 ug/l
 RT: 11.34 min Scan# 1682
 Delta R.T. 0.00 min
 Lab File: VX019904.D
 Acq: 12 Dec 2020 03:04

Tgt Ion	Resp	Lower	Upper
91	825481		
120	22.8	11.5	34.5

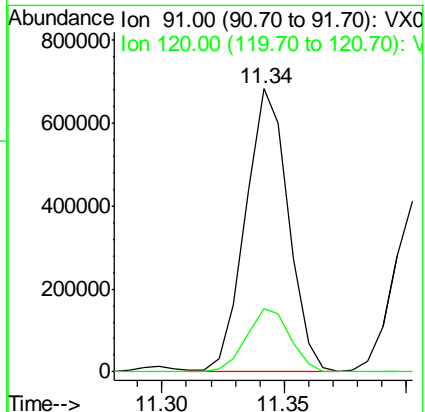

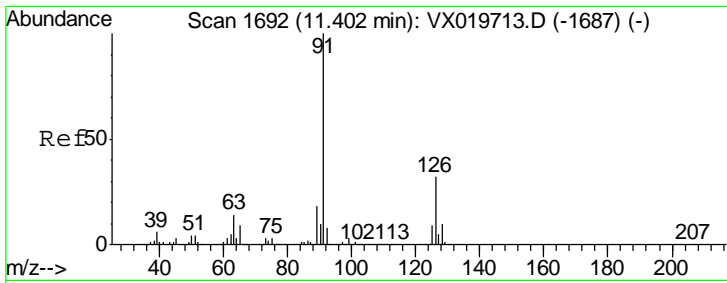

#79
 2-Chlorotoluene
 Concen: 52.254 ug/l
 RT: 11.40 min Scan# 1692
 Delta R.T. 0.00 min
 Lab File: VX019904.D
 Acq: 12 Dec 2020 03:04

Instrument :
 MSVOA_X
 ClientSampled :
 VSTDCCC050

Tgt Ion: 91 Resp: 496636
 Ion Ratio Lower Upper
 91 100
 126 33.5 16.6 49.8

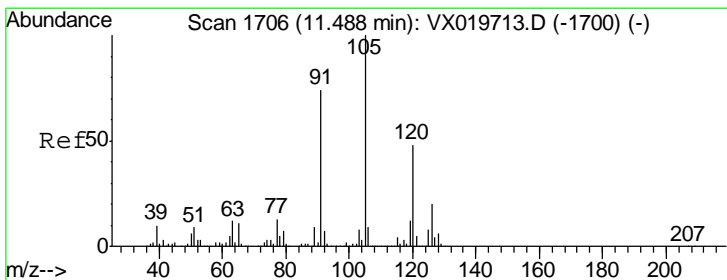
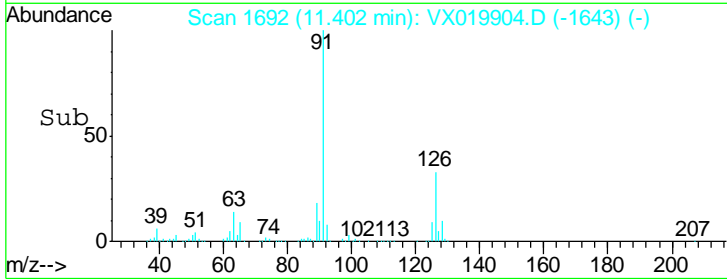
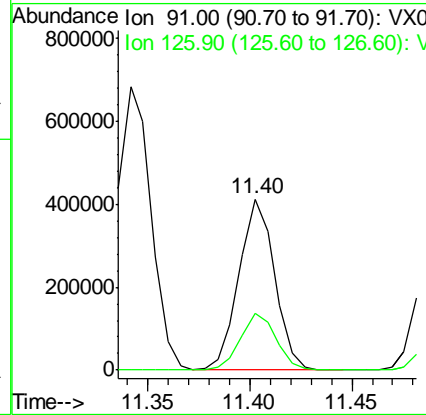
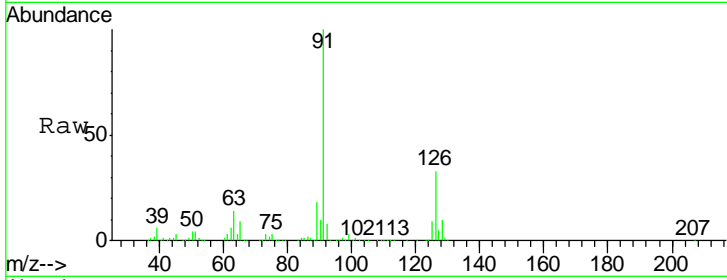

#80
 1,3,5-Trimethylbenzene
 Concen: 53.503 ug/l
 RT: 11.49 min Scan# 1706
 Delta R.T. 0.00 min
 Lab File: VX019904.D
 Acq: 12 Dec 2020 03:04

Tgt Ion: 105 Resp: 610157
 Ion Ratio Lower Upper
 105 100
 120 48.8 23.8 71.5

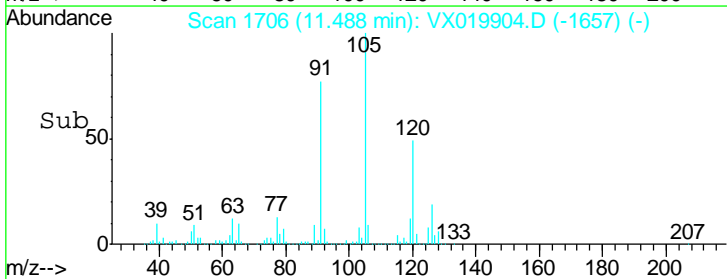
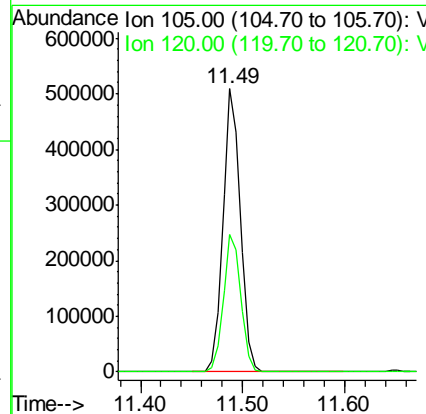
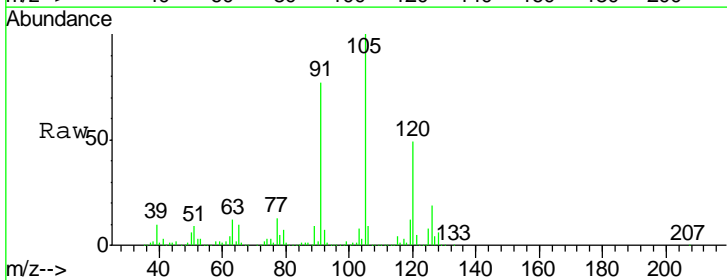

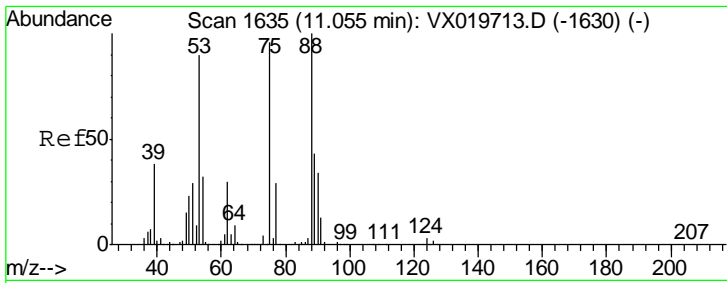

#81
 trans-1,4-Dichloro-2-butene
 Concen: 50.909 ug/l
 RT: 11.05 min Scan# 1635
 Delta R.T. 0.00 min
 Lab File: VX019904.D
 Acq: 12 Dec 2020 03:04

Instrument :
 MSVOA_X
 ClientSampled :
 VSTDCCC050

Tgt Ion	Resp	Lower	Upper
75	100		
53	95.3	74.5	111.7
89	44.9	37.9	56.9

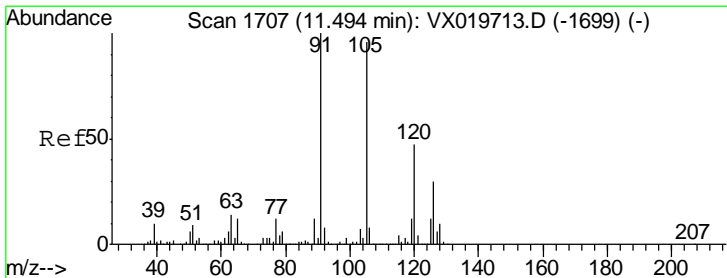
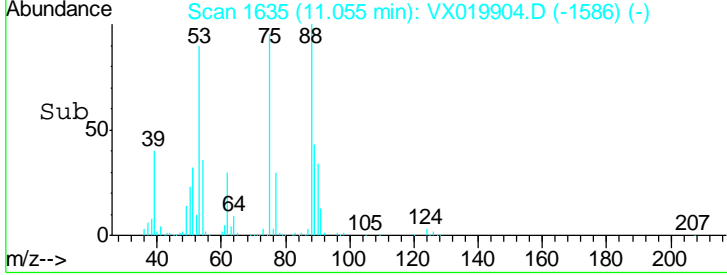
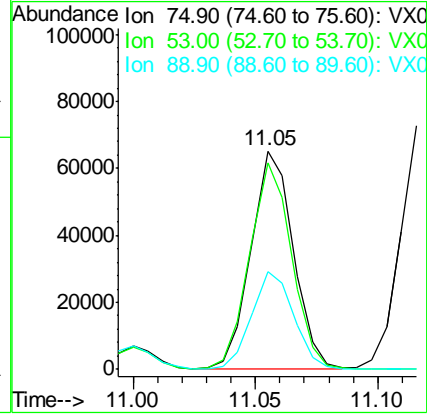
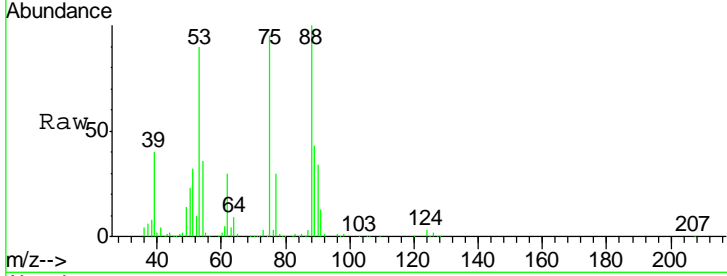

#82
 4-Chlorotoluene
 Concen: 52.820 ug/l
 RT: 11.49 min Scan# 1707
 Delta R.T. 0.00 min
 Lab File: VX019904.D
 Acq: 12 Dec 2020 03:04

Tgt Ion	Resp	Lower	Upper
91	100		
126	29.0	14.9	44.5

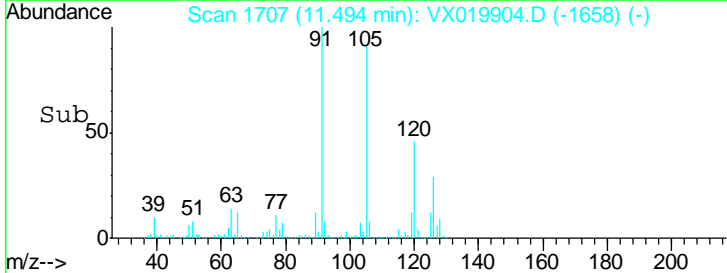
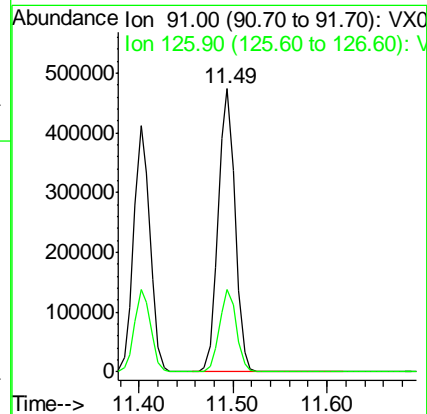
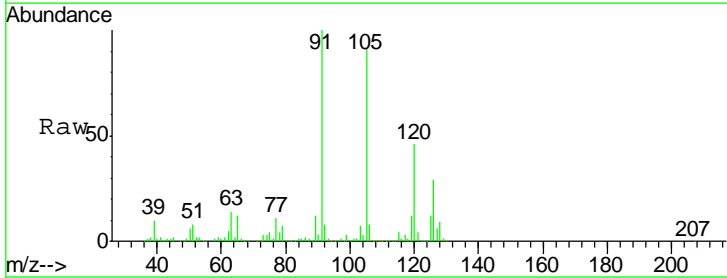

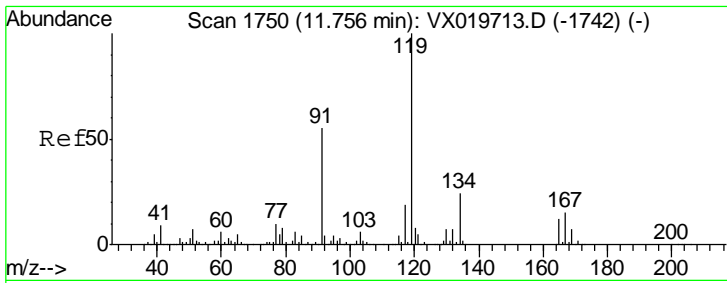

#83
 tert-Butylbenzene
 Concen: 52.510 ug/l
 RT: 11.76 min Scan# 1750
 Delta R.T. 0.00 min
 Lab File: VX019904.D
 Acq: 12 Dec 2020 03:04

Instrument : MSVOA_X
 ClientSampled : VSTDCCC050

Tgt Ion	Resp	Lower	Upper
119	587315		
91	58.2	27.9	83.7
134	23.2	11.3	33.9

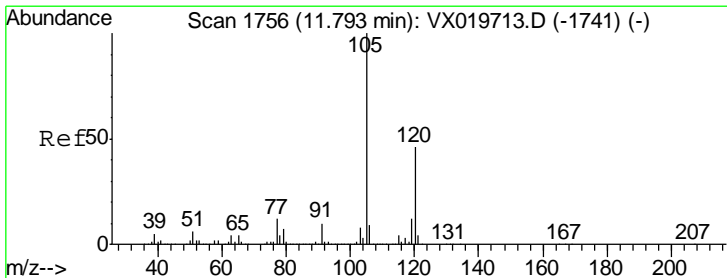
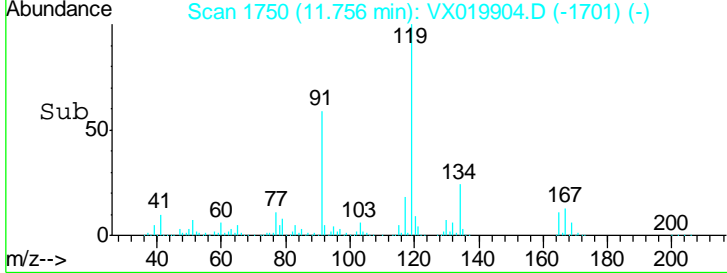
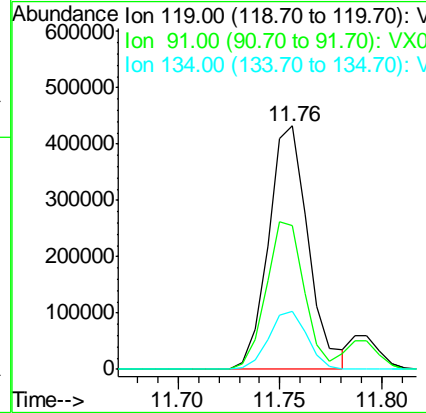
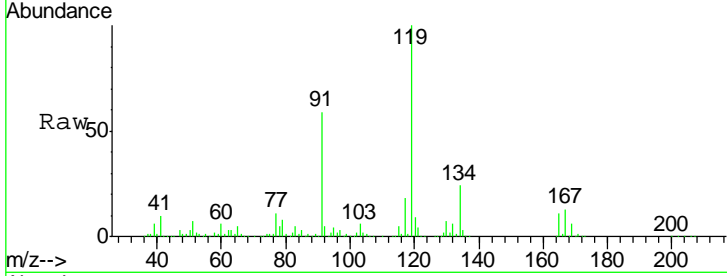

#84
 1,2,4-Trimethylbenzene
 Concen: 54.120 ug/l
 RT: 11.79 min Scan# 1756
 Delta R.T. 0.00 min
 Lab File: VX019904.D
 Acq: 12 Dec 2020 03:04

Tgt Ion	Resp	Lower	Upper
105	621716		
120	43.9	22.4	67.3

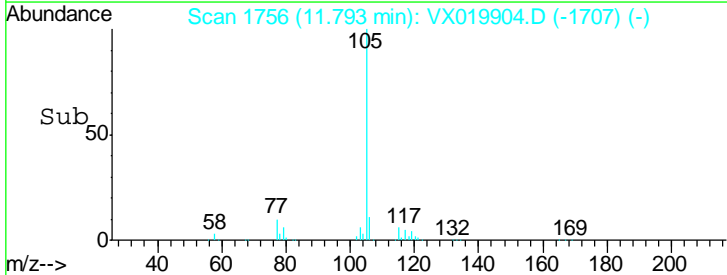
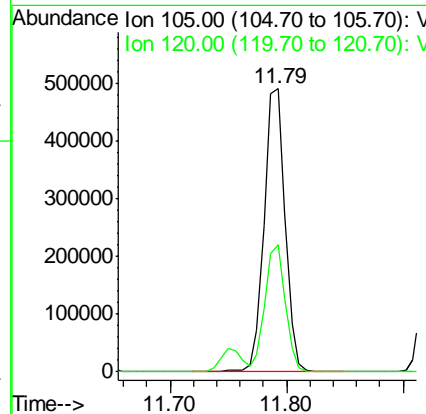
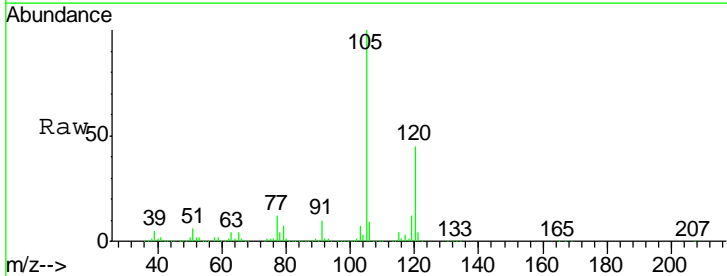

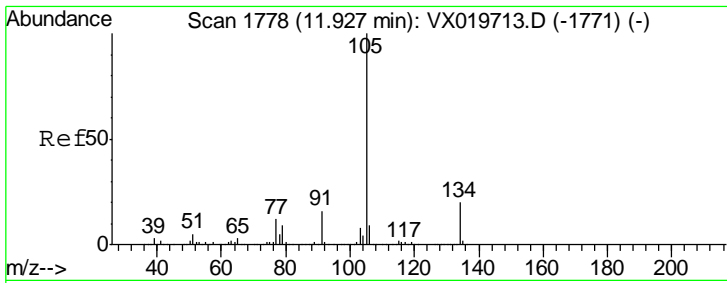

#85
 sec-Butylbenzene
 Concen: 54.621 ug/l
 RT: 11.93 min Scan# 1778
 Delta R.T. 0.00 min
 Lab File: VX019904.D
 Acq: 12 Dec 2020 03:04

Instrument :
 MSVOA_X
 ClientSampled :
 VSTDCCC050

Tgt Ion:105 Resp: 697502
 Ion Ratio Lower Upper
 105 100
 134 19.8 10.0 29.8

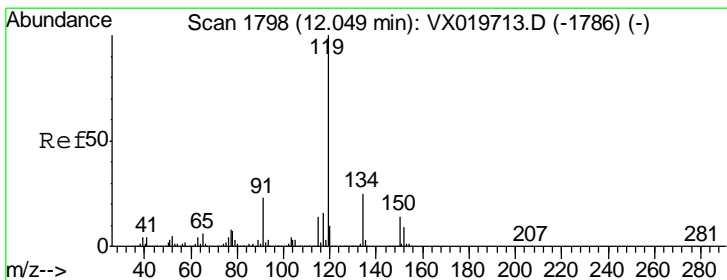
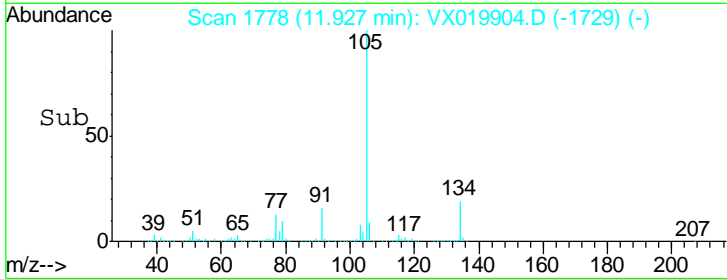
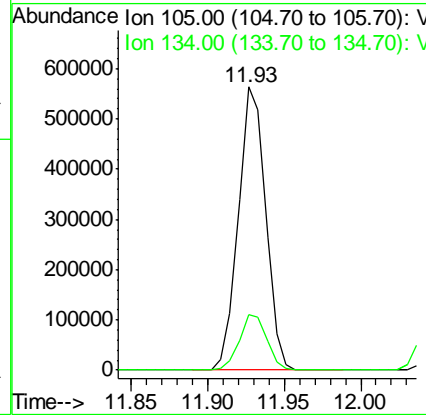
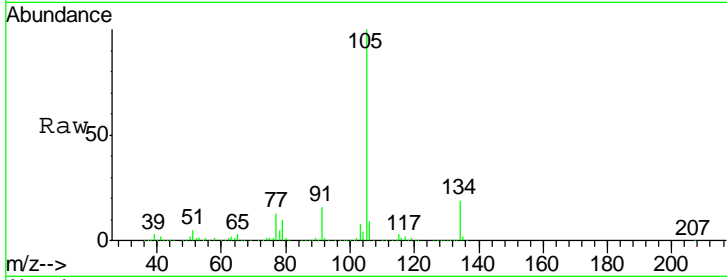

#86
 p-Isopropyltoluene
 Concen: 53.886 ug/l
 RT: 12.05 min Scan# 1798
 Delta R.T. 0.00 min
 Lab File: VX019904.D
 Acq: 12 Dec 2020 03:04

Tgt Ion:119 Resp: 630638
 Ion Ratio Lower Upper
 119 100
 134 26.3 12.9 38.7
 91 23.9 11.7 35.0

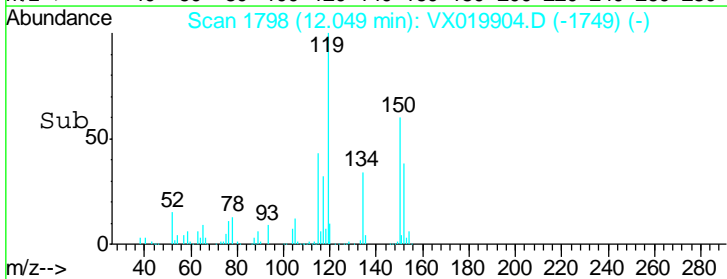
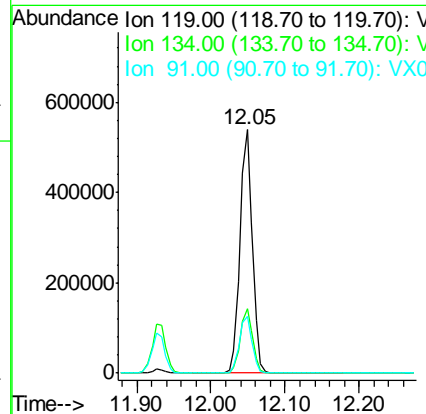
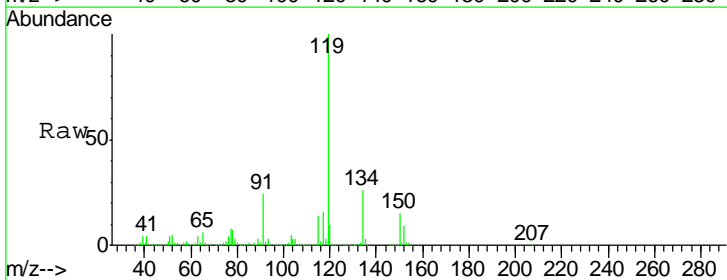

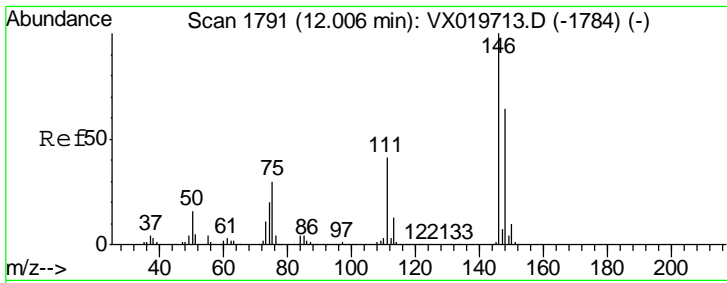

#87
 1,3-Dichlorobenzene
 Concen: 50.039 ug/l
 RT: 12.01 min Scan# 1791
 Delta R.T. 0.00 min
 Lab File: VX019904.D
 Acq: 12 Dec 2020 03:04

Instrument :
 MSVOA_X
 ClientSampled :
 VSTDCCC050

Tgt Ion	Resp	Lower	Upper
146	317585		
111	40.9	20.2	60.5
148	64.1	31.9	95.7

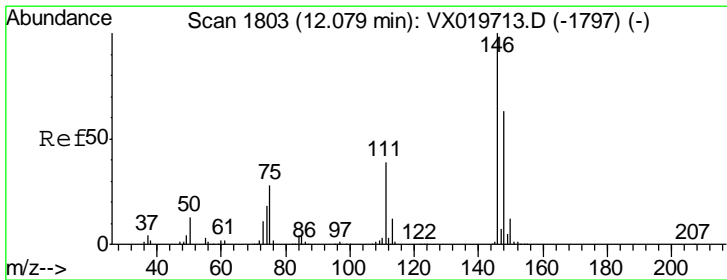
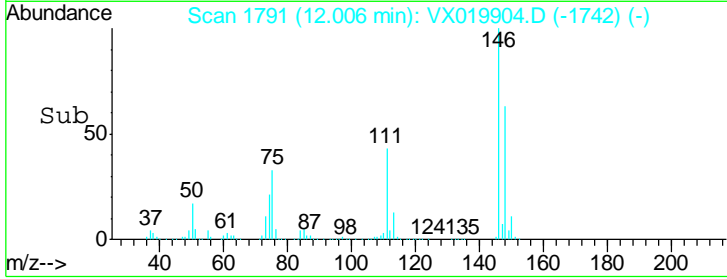
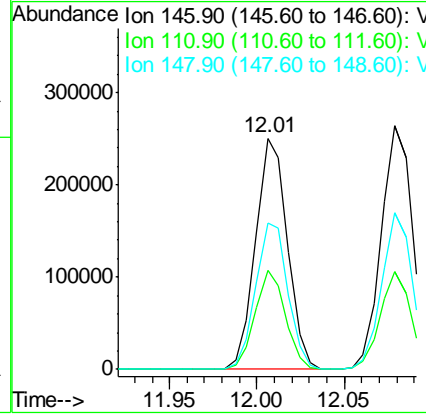
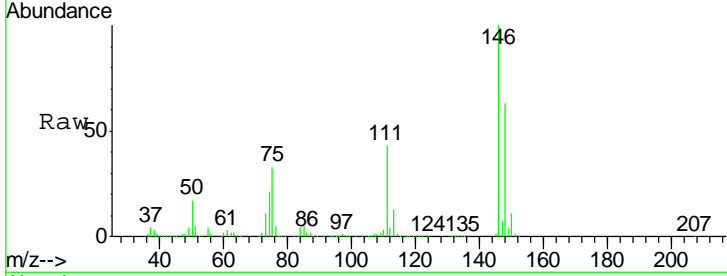

#88
 1,4-Dichlorobenzene
 Concen: 50.643 ug/l
 RT: 12.08 min Scan# 1803
 Delta R.T. 0.00 min
 Lab File: VX019904.D
 Acq: 12 Dec 2020 03:04

Tgt Ion	Resp	Lower	Upper
146	327373		
111	39.4	19.6	58.8
148	62.8	31.6	95.0

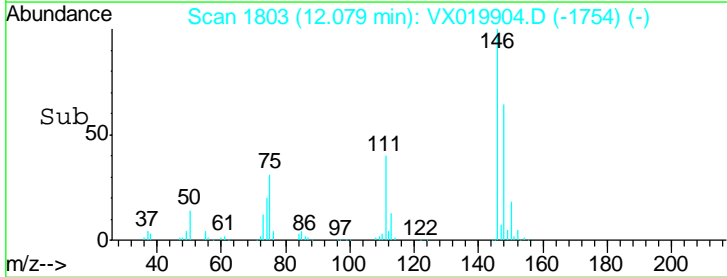
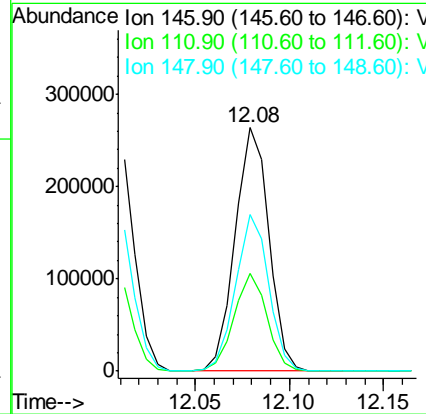
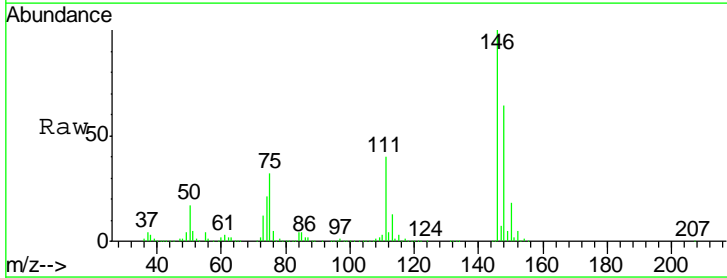

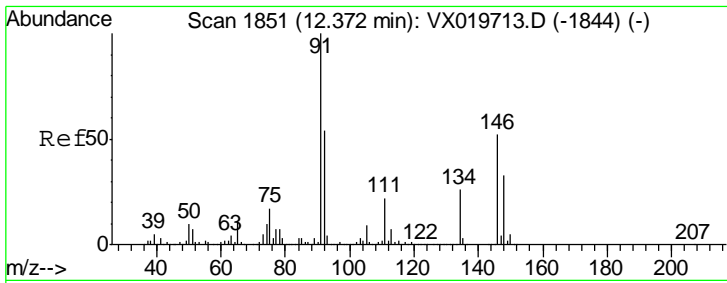

#89
 n-Butylbenzene
 Concen: 53.707 ug/l
 RT: 12.37 min Scan# 1851
 Delta R.T. 0.00 min
 Lab File: VX019904.D
 Acq: 12 Dec 2020 03:04

Instrument :
 MSVOA_X
 ClientSampled :
 VSTDCCC050

Tgt Ion	Resp	Lower	Upper
91	100		
92	53.8	27.4	82.0
134	25.5	13.2	39.5

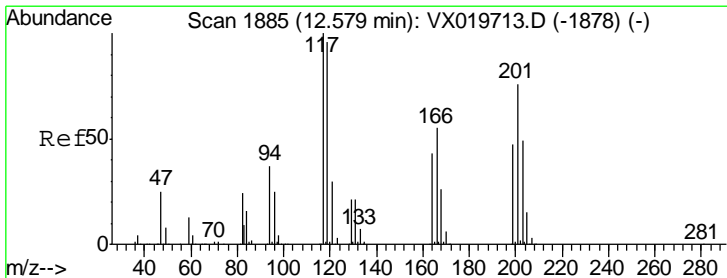
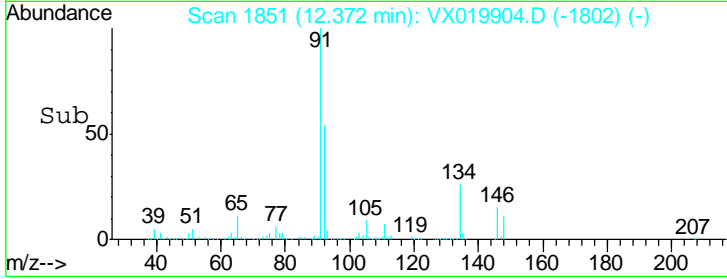
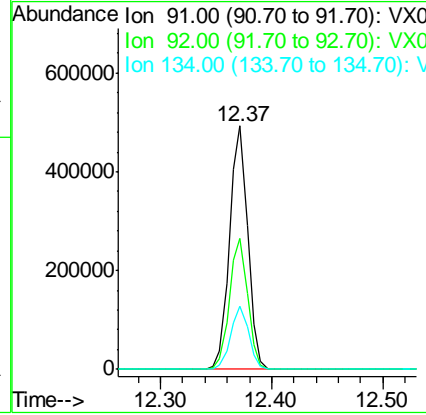
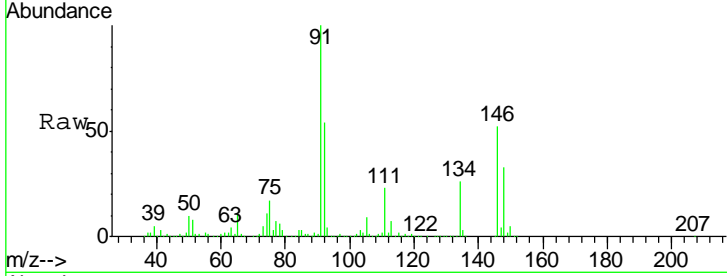

#90
 Hexachloroethane
 Concen: 53.900 ug/l
 RT: 12.58 min Scan# 1885
 Delta R.T. 0.00 min
 Lab File: VX019904.D
 Acq: 12 Dec 2020 03:04

Tgt Ion	Resp	Lower	Upper
117	100		
201	80.0	40.4	121.2

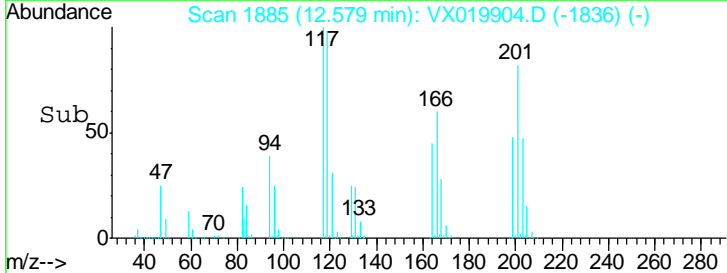
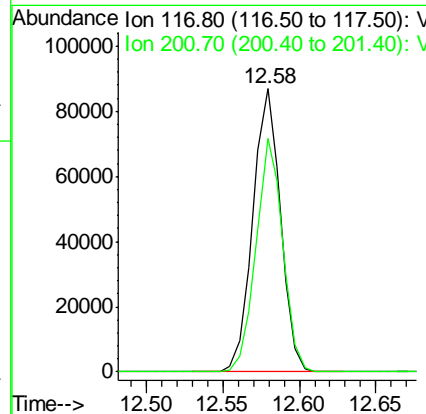
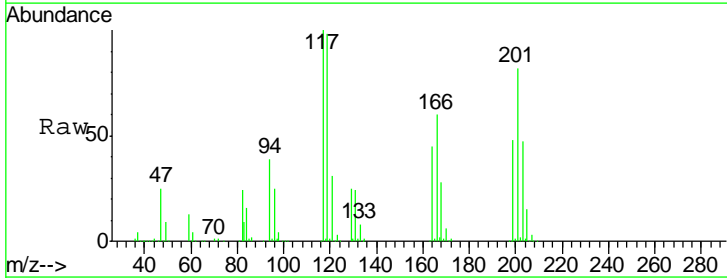

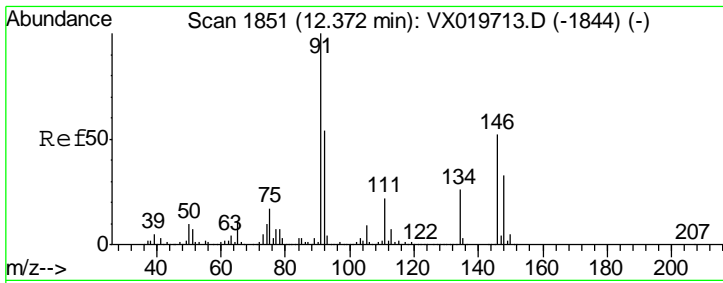

#91
 1,2-Dichlorobenzene
 Concen: 52.782 ug/l
 RT: 12.37 min Scan# 1851
 Delta R.T. 0.00 min
 Lab File: VX019904.D
 Acq: 12 Dec 2020 03:04

Instrument :
 MSVOA_X
 ClientSampleId :
 VSTDCCC050

Tgt Ion	Resp	Lower	Upper
146	100		
111	42.6	20.8	62.2
148	64.5	31.9	95.5

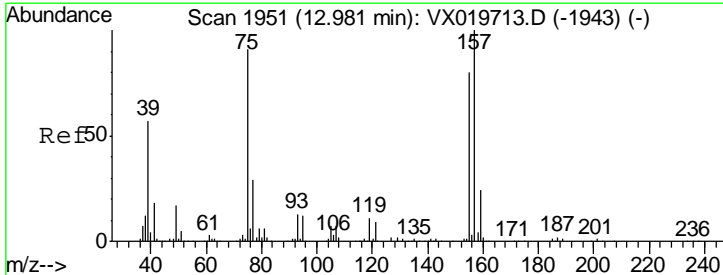
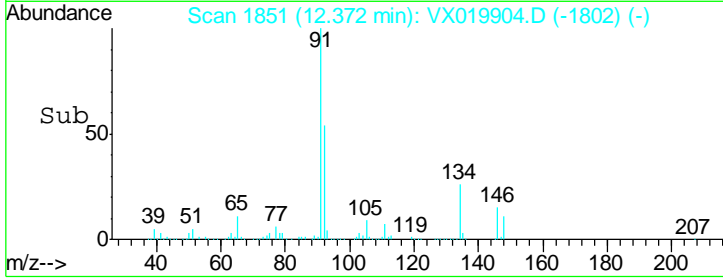
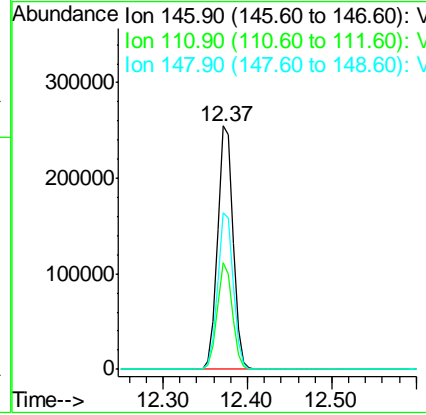
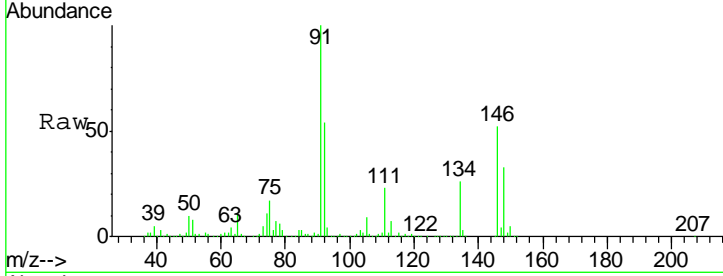

#92
 1,2-Dibromo-3-Chloropropane
 Concen: 54.834 ug/l
 RT: 12.98 min Scan# 1951
 Delta R.T. 0.00 min
 Lab File: VX019904.D
 Acq: 12 Dec 2020 03:04

Tgt Ion	Resp	Lower	Upper
75	100		
155	86.7	45.3	135.9
157	112.4	57.7	173.1

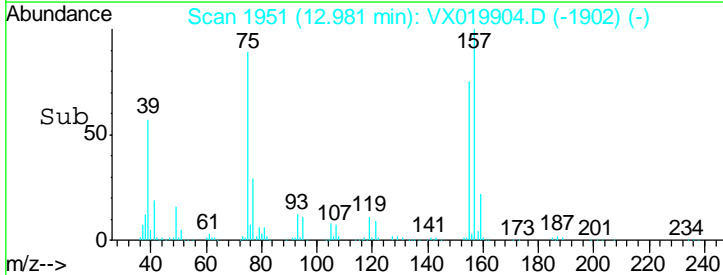
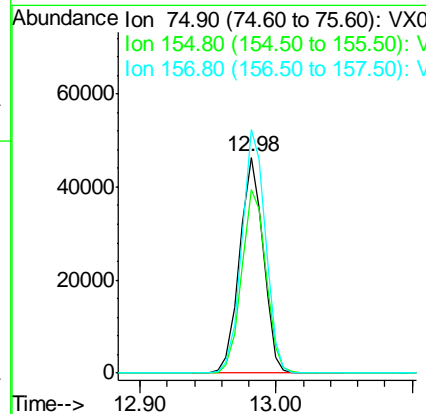
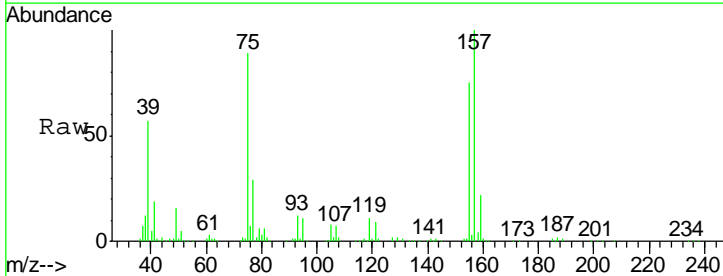

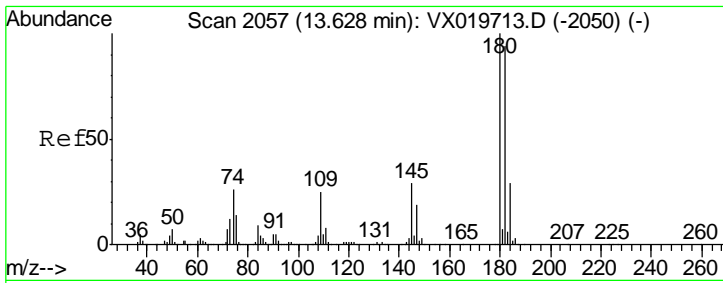

#93
 1,2,4-Trichlorobenzene
 Concen: 52.694 ug/l
 RT: 13.63 min Scan# 2057
 Delta R.T. 0.00 min
 Lab File: VX019904.D
 Acq: 12 Dec 2020 03:04

Instrument :
 MSVOA_X
 ClientSampled :
 VSTDCCC050

Tgt Ion	Resp	Lower	Upper
180	212224		
182	95.4	47.7	143.1
145	30.6	15.0	45.0

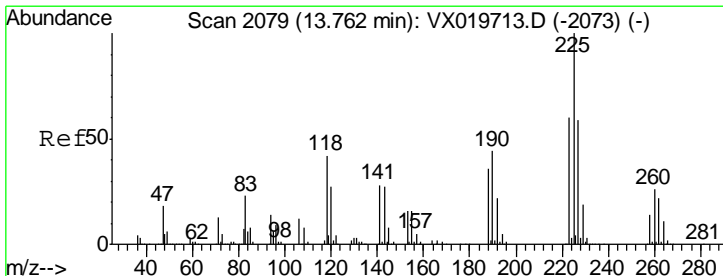
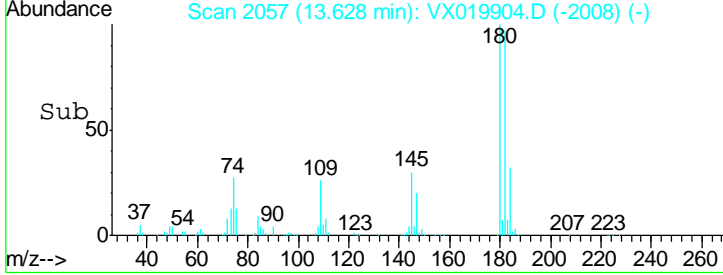
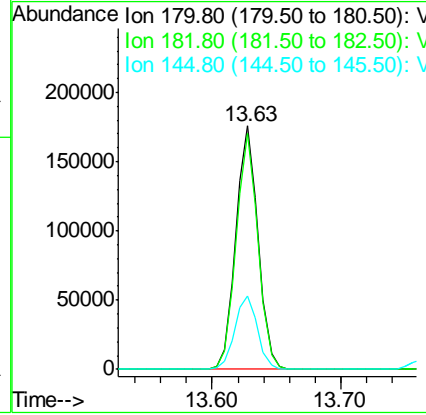
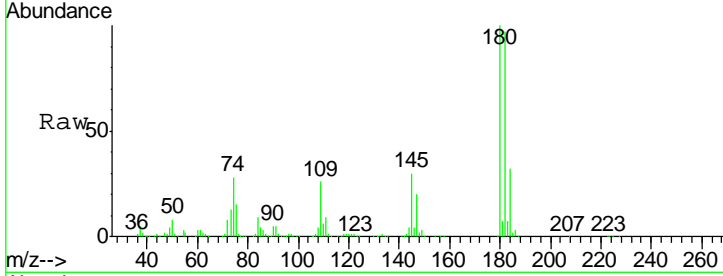

#94
 Hexachlorobutadiene
 Concen: 52.795 ug/l
 RT: 13.76 min Scan# 2079
 Delta R.T. 0.00 min
 Lab File: VX019904.D
 Acq: 12 Dec 2020 03:04

Tgt Ion	Resp	Lower	Upper
225	95036		
223	60.1	31.1	93.2
227	64.3	31.6	95.0

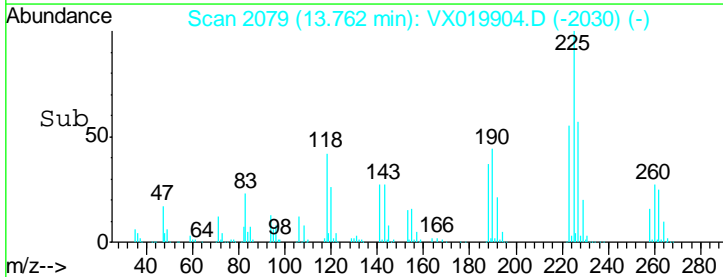
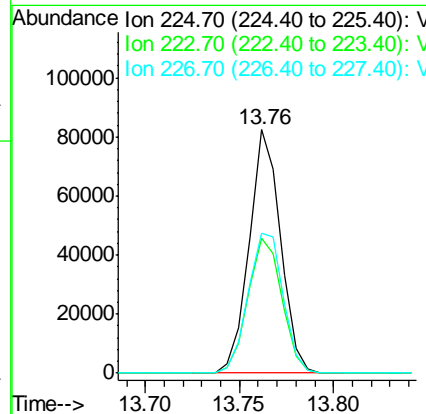
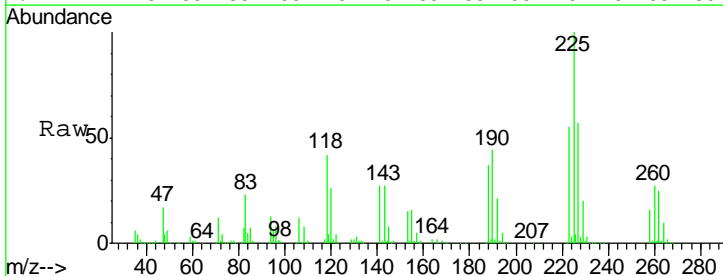

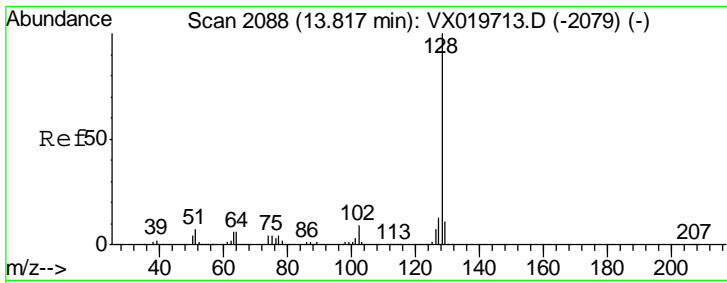

#95
 Naphthalene
 Concen: 56.972 ug/l
 RT: 13.82 min Scan# 2088
 Delta R.T. 0.00 min
 Lab File: VX019904.D
 Acq: 12 Dec 2020 03:04

Instrument :
 MSVOA_X
 ClientSampleId :
 VSTDCCC050

Tgt Ion	Resp	Lower	Upper
128	743877		
127	12.6	10.3	15.5
129	10.8	8.8	13.2

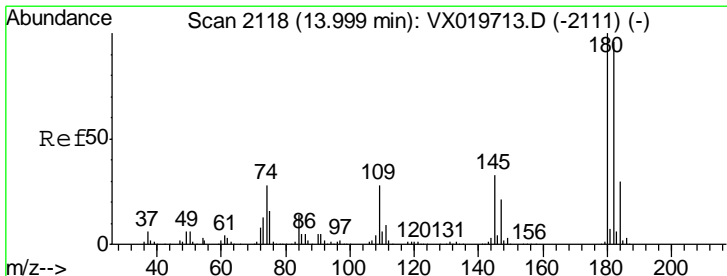
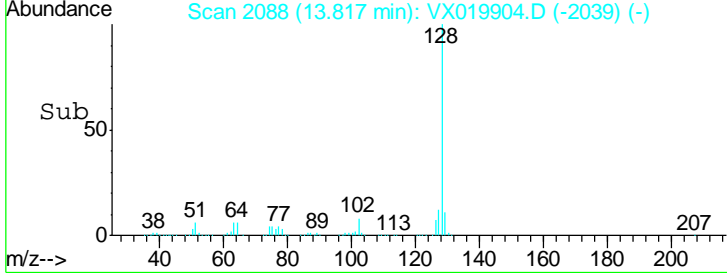
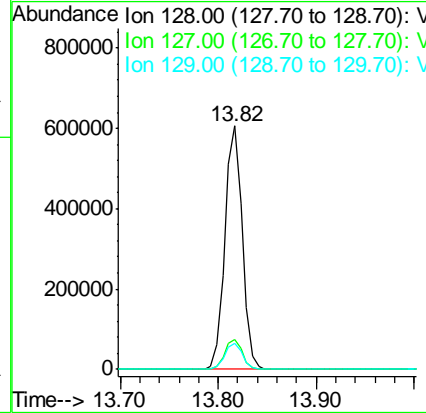
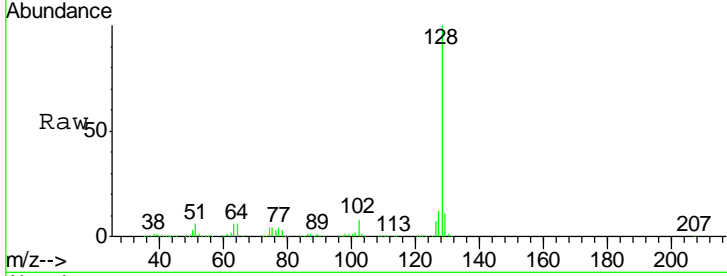

#96
 1,2,3-Trichlorobenzene
 Concen: 55.721 ug/l
 RT: 14.00 min Scan# 2118
 Delta R.T. 0.00 min
 Lab File: VX019904.D
 Acq: 12 Dec 2020 03:04

Tgt Ion	Resp	Lower	Upper
180	219317		
182	94.7	47.6	142.9
145	31.9	16.1	48.3

