

Data Path : Z:\voasrv\HPCHEM1\MSVOA\_X\Data\VX121421\  
 Data File : VX025769.D  
 Acq On : 14 Dec 2021 10:47  
 Operator : JC/MD  
 Sample : VSTDCCC050  
 Misc : 5.0mL/MSVOA\_X/WATER  
 ALS Vial : 2 Sample Multiplier: 1

Instrument :  
 MSVOA\_X  
 ClientSampleId :  
 VSTDCCC050

Quant Time: Dec 15 07:00:25 2021  
 Quant Method : Z:\voasrv\HPCHEM1\MSVOA\_X\Method\82X121321W.M  
 Quant Title : SW846 8260  
 QLast Update : Tue Dec 14 07:02:11 2021  
 Response via : Initial Calibration

Compound	R.T.	QIon	Response	Conc	Units	Dev(Min)
Internal Standards						
1) Pentafluorobenzene	5.556	168	115261	50.000	ug/l	0.00
34) 1,4-Difluorobenzene	6.763	114	186730	50.000	ug/l	0.00
63) Chlorobenzene-d5	10.055	117	182118	50.000	ug/l	0.00
72) 1,4-Dichlorobenzene-d4	12.024	152	93305	50.000	ug/l	0.00
System Monitoring Compounds						
33) 1,2-Dichloroethane-d4	5.958	65	77467	46.712	ug/l	0.00
Spiked Amount	50.000	Range	78 - 117	Recovery	=	93.420%
35) Dibromofluoromethane	5.391	113	66312	50.920	ug/l	0.00
Spiked Amount	50.000	Range	75 - 124	Recovery	=	101.840%
50) Toluene-d8	8.653	98	241117	50.816	ug/l	0.00
Spiked Amount	50.000	Range	92 - 112	Recovery	=	101.640%
62) 4-Bromofluorobenzene	11.079	95	94181	52.253	ug/l	0.00
Spiked Amount	50.000	Range	83 - 123	Recovery	=	104.500%
Target Compounds						
						Qvalue
2) Dichlorodifluoromethane	1.166	85	52889	51.308	ug/l	98
3) Chloromethane	1.295	50	65203	48.577	ug/l	98
4) Vinyl Chloride	1.374	62	70236	49.194	ug/l	99
5) Bromomethane	1.599	94	49475	48.531	ug/l	97
6) Chloroethane	1.685	64	47488	45.922	ug/l	96
7) Trichlorofluoromethane	1.886	101	116498	49.398	ug/l	97
8) Diethyl Ether	2.136	74	43406	46.658	ug/l	97
9) 1,1,2-Trichlorotrifluo...	2.331	101	64115	52.243	ug/l	99
10) Methyl Iodide	2.453	142	70761	45.252	ug/l	99
11) Tert butyl alcohol	2.971	59	67263	202.192	ug/l	100
12) 1,1-Dichloroethene	2.319	96	58770	48.164	ug/l	100
13) Acrolein	2.239	56	51768	227.664	ug/l	97
14) Allyl chloride	2.666	41	104259	46.817	ug/l	100
15) Acrylonitrile	3.062	53	174818	225.105	ug/l	100
16) Acetone	2.380	43	224667	318.870	ug/l	98
17) Carbon Disulfide	2.514	76	172541	49.366	ug/l	99
18) Methyl Acetate	2.703	43	114911	45.462	ug/l	99
19) Methyl tert-butyl Ether	3.117	73	209420	48.592	ug/l	99
20) Methylene Chloride	2.788	84	68220	47.997	ug/l	98
21) trans-1,2-Dichloroethene	3.093	96	65515	48.110	ug/l	99
22) Diisopropyl ether	3.764	45	209485	48.495	ug/l	94
23) Vinyl Acetate	3.721	43	835713	250.005	ug/l	99
24) 1,1-Dichloroethane	3.611	63	116338	47.167	ug/l	97
25) 2-Butanone	4.556	43	283543	254.206	ug/l	96
26) 2,2-Dichloropropane	4.477	77	96262	51.455	ug/l	99
27) cis-1,2-Dichloroethene	4.489	96	75313	46.643	ug/l	99
28) Bromochloromethane	4.898	49	56929	51.218	ug/l	99
29) Tetrahydrofuran	5.007	42	161733	228.059	ug/l	99
30) Chloroform	5.093	83	127235	47.034	ug/l	98
31) Cyclohexane	5.471	56	105300	52.212	ug/l	99
32) 1,1,1-Trichloroethane	5.385	97	113967	48.406	ug/l	99
36) 1,1-Dichloropropene	5.696	75	91259	51.675	ug/l	98
37) Ethyl Acetate	4.715	43	95486	48.665	ug/l	99
38) Carbon Tetrachloride	5.678	117	106107	51.638	ug/l	99
39) Methylcyclohexane	7.385	83	111732	56.543	ug/l	98
40) Benzene	6.038	78	266214	50.533	ug/l	100

Data Path : Z:\voasrv\HPCHEM1\MSVOA\_X\Data\VX121421\  
 Data File : VX025769.D  
 Acq On : 14 Dec 2021 10:47  
 Operator : JC/MD  
 Sample : VSTDCCC050  
 Misc : 5.0mL/MSVOA\_X/WATER  
 ALS Vial : 2 Sample Multiplier: 1

Instrument :  
 MSVOA\_X  
 ClientSampleId :  
 VSTDCCC050

Quant Time: Dec 15 07:00:25 2021  
 Quant Method : Z:\voasrv\HPCHEM1\MSVOA\_X\Method\82X121321W.M  
 Quant Title : SW846 8260  
 QLast Update : Tue Dec 14 07:02:11 2021  
 Response via : Initial Calibration

Compound	R.T.	QIon	Response	Conc	Units	Dev(Min)
41) Methacrylonitrile	4.922	41	52171	48.045	ug/l	98
42) 1,2-Dichloroethane	6.086	62	99630	49.760	ug/l	99
43) Isopropyl Acetate	6.342	43	156565	49.528	ug/l	99
44) Trichloroethene	7.123	130	73582	50.170	ug/l	98
45) 1,2-Dichloropropane	7.434	63	65251	49.142	ug/l	97
46) Dibromomethane	7.580	93	50042	48.410	ug/l	99
47) Bromodichloromethane	7.824	83	102140	50.133	ug/l	97
48) Methyl methacrylate	7.696	41	74980	50.369	ug/l	99
49) 1,4-Dioxane	7.659	88	30090	925.890	ug/l	97
51) 4-Methyl-2-Pentanone	8.574	43	504474	243.783	ug/l	100
52) Toluene	8.720	92	175499	52.284	ug/l	99
53) t-1,3-Dichloropropene	8.976	75	105614	54.384	ug/l	99
54) cis-1,3-Dichloropropene	8.366	75	113918	53.612	ug/l	98
55) 1,1,2-Trichloroethane	9.153	97	70796	49.182	ug/l	97
56) Ethyl methacrylate	9.116	69	107455	51.978	ug/l	99
57) 1,3-Dichloropropane	9.311	76	117560	49.789	ug/l	100
58) 2-Chloroethyl Vinyl ether	8.244	63	243613	241.806	ug/l	99
59) 2-Hexanone	9.433	43	410248	261.653	ug/l	99
60) Dibromochloromethane	9.525	129	84917	51.976	ug/l	99
61) 1,2-Dibromoethane	9.610	107	78364	50.208	ug/l	100
64) Tetrachloroethene	9.275	164	73082	50.308	ug/l	99
65) Chlorobenzene	10.079	112	190430	50.163	ug/l	100
66) 1,1,1,2-Tetrachloroethane	10.165	131	73474	49.564	ug/l	99
67) Ethyl Benzene	10.195	91	336765	52.459	ug/l	98
68) m/p-Xylenes	10.305	106	267393	107.044	ug/l	99
69) o-Xylene	10.646	106	128335	52.224	ug/l	98
70) Styrene	10.659	104	219681	53.723	ug/l	99
71) Bromoform	10.799	173	64725	53.002	ug/l #	100
73) Isopropylbenzene	10.963	105	339690	50.163	ug/l	99
74) N-amyl acetate	10.848	43	133002	48.831	ug/l	99
75) 1,1,2,2-Tetrachloroethane	11.213	83	107008	45.340	ug/l	97
76) 1,2,3-Trichloropropane	11.244	75	121118	56.656	ug/l	88
77) Bromobenzene	11.201	156	83316	47.966	ug/l	99
78) n-propylbenzene	11.305	91	399637	52.175	ug/l	100
79) 2-Chlorotoluene	11.366	91	236223	48.498	ug/l	99
80) 1,3,5-Trimethylbenzene	11.451	105	289932	51.624	ug/l	100
81) trans-1,4-Dichloro-2-b...	11.018	75	34784	50.445	ug/l	100
82) 4-Chlorotoluene	11.457	91	272430	49.948	ug/l	100
83) tert-Butylbenzene	11.719	119	281466	51.129	ug/l	99
84) 1,2,4-Trimethylbenzene	11.756	105	290827	51.837	ug/l	100
85) sec-Butylbenzene	11.890	105	358088	54.118	ug/l	100
86) p-Isopropyltoluene	12.012	119	305264	54.934	ug/l	100
87) 1,3-Dichlorobenzene	11.969	146	161173	49.800	ug/l	100
88) 1,4-Dichlorobenzene	12.043	146	161887	48.994	ug/l	100
89) n-Butylbenzene	12.335	91	258443	55.755	ug/l	100
90) Hexachloroethane	12.542	117	56954	52.150	ug/l	100
91) 1,2-Dichlorobenzene	12.335	146	154578	50.014	ug/l	99
92) 1,2-Dibromo-3-Chloropr...	12.945	75	24935	47.015	ug/l	99
93) 1,2,4-Trichlorobenzene	13.591	180	89767	48.321	ug/l	98
94) Hexachlorobutadiene	13.725	225	36936	56.182	ug/l	97
95) Naphthalene	13.780	128	310745	48.816	ug/l	100
96) 1,2,3-Trichlorobenzene	13.963	180	91482	49.643	ug/l	98

Data Path : Z:\voasrv\HPCHEM1\MSVOA\_X\Data\VX121421\  
Data File : VX025769.D  
Acq On : 14 Dec 2021 10:47  
Operator : JC/MD  
Sample : VSTDCCC050  
Misc : 5.0mL/MSVOA\_X/WATER  
ALS Vial : 2 Sample Multiplier: 1

Instrument :  
MSVOA\_X  
ClientSampleId :  
VSTDCCC050

Quant Time: Dec 15 07:00:25 2021  
Quant Method : Z:\voasrv\HPCHEM1\MSVOA\_X\Method\82X121321W.M  
Quant Title : SW846 8260  
QLast Update : Tue Dec 14 07:02:11 2021  
Response via : Initial Calibration

Compound	R.T.	QIon	Response	Conc	Units	Dev(Min)
----------	------	------	----------	------	-------	----------

-----  
(#) = qualifier out of range (m) = manual integration (+) = signals summed

Data Path : Z:\voasrv\HPCHEM1\MSVOA\_X\Data\VX121421\  
 Data File : VX025769.D  
 Acq On : 14 Dec 2021 10:47  
 Operator : JC/MD  
 Sample : VSTDCCC050  
 Misc : 5.0mL/MSVOA\_X/WATER  
 ALS Vial : 2 Sample Multiplier: 1

Instrument :  
 MSVOA\_X  
 Client Sample Id :  
 VSTDCCC050

Quant Time: Dec 15 07:00:25 2021  
 Quant Method : Z:\voasrv\HPCHEM1\MSVOA\_X\Method\82X121321W.M  
 Quant Title : SW846 8260  
 QLast Update : Tue Dec 14 07:02:11 2021  
 Response via : Initial Calibration

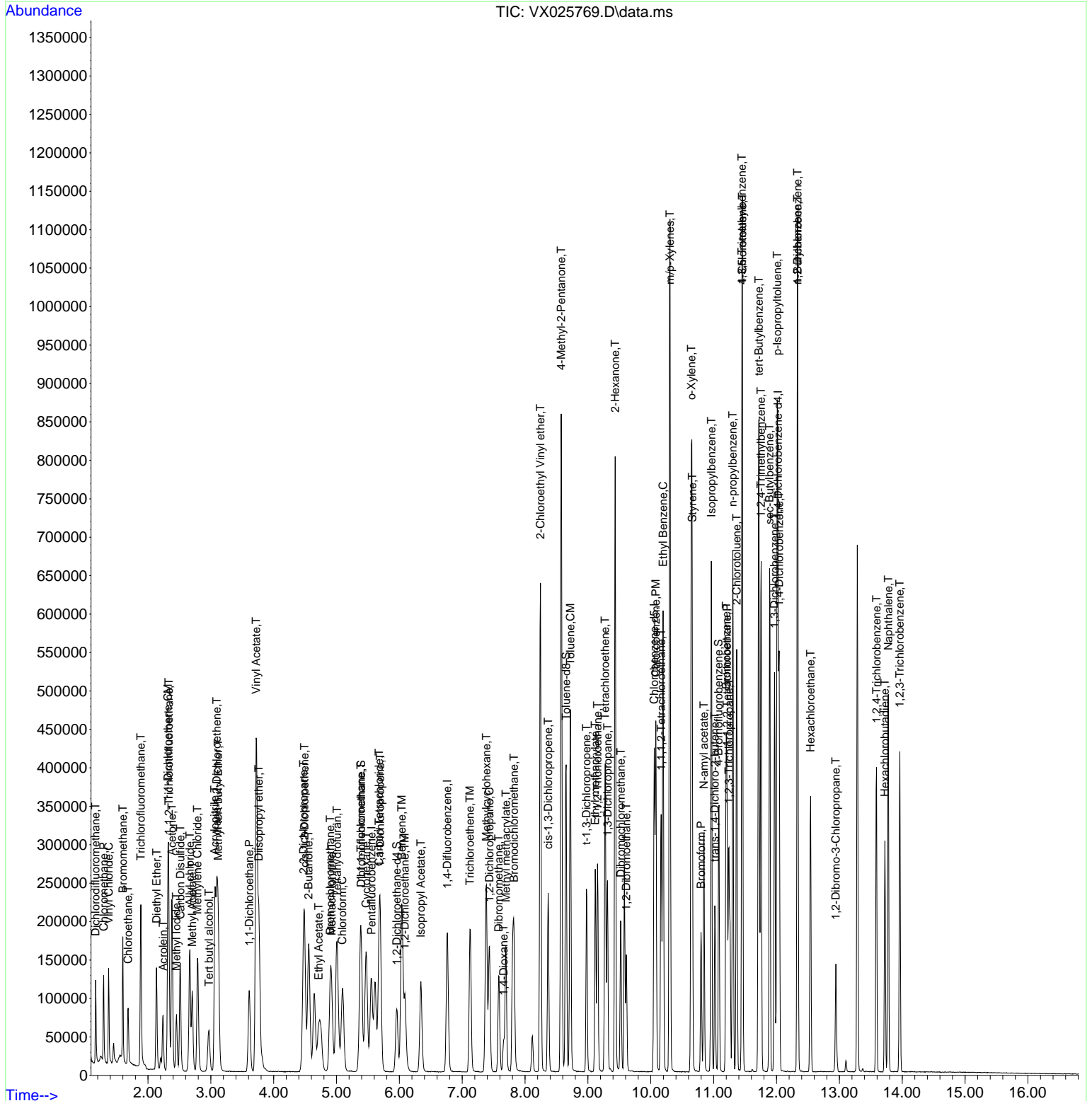

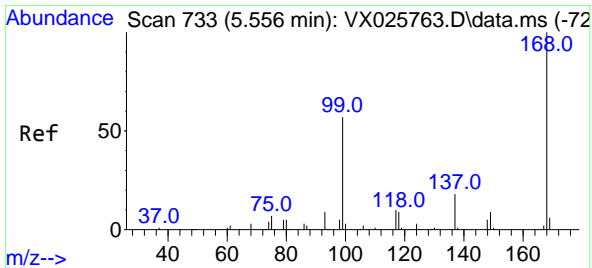

#1  
 Pentafluorobenzene  
 Concen: 50.000 ug/l  
 RT: 5.556 min Scan# 71  
 Delta R.T. -0.000 min  
 Lab File: VX025769.D  
 Acq: 14 Dec 2021 10:47

Instrument : MSVOA\_X  
 ClientSampleId : VSTDCCC050

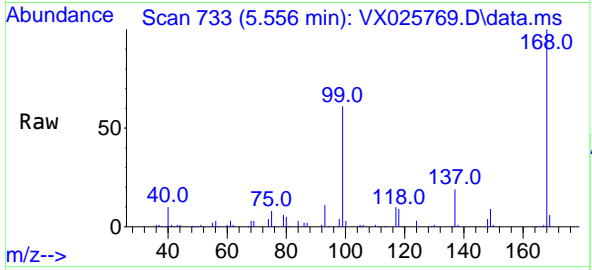

Tgt Ion:168 Resp: 115261  
 Ion Ratio Lower Upper  
 168 100  
 99 60.7 45.8 68.8

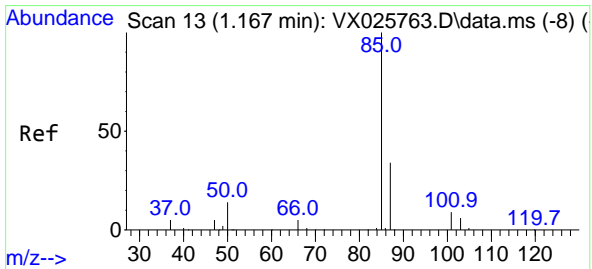
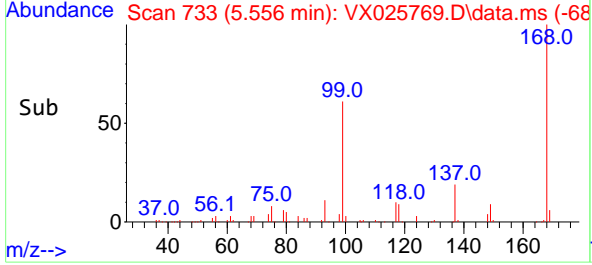
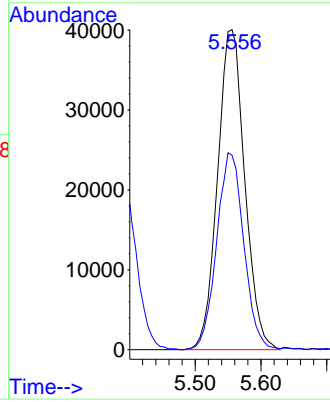

#2  
 Dichlorodifluoromethane  
 Concen: 51.308 ug/l  
 RT: 1.166 min Scan# 13  
 Delta R.T. -0.000 min  
 Lab File: VX025769.D  
 Acq: 14 Dec 2021 10:47

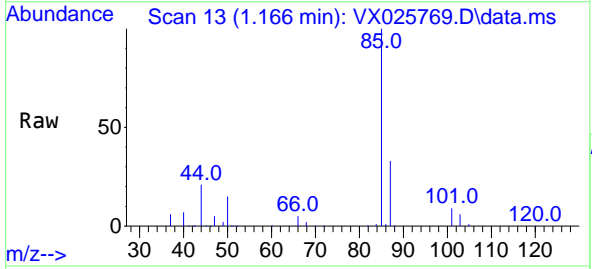

Tgt Ion: 85 Resp: 52889  
 Ion Ratio Lower Upper  
 85 100  
 87 32.9 17.0 50.9

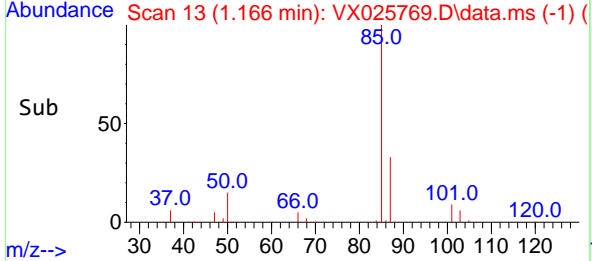
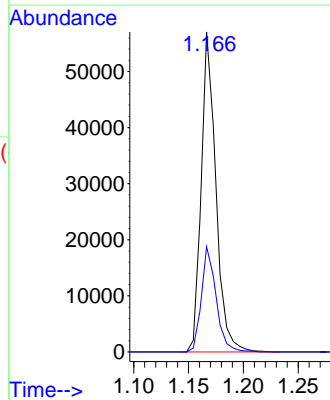

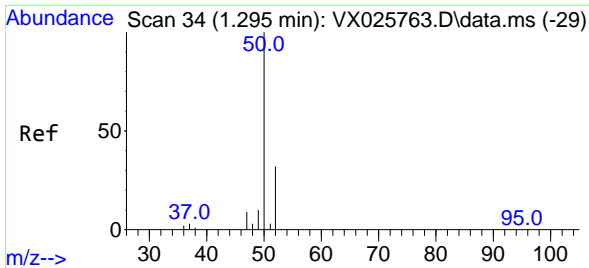

#3  
 Chloromethane  
 Concen: 48.577 ug/l  
 RT: 1.295 min Scan# 34  
 Delta R.T. -0.000 min  
 Lab File: VX025769.D  
 Acq: 14 Dec 2021 10:47

Instrument : MSVOA\_X  
 ClientSampleId : VSTDCCC050

Tgt Ion: 50 Resp: 65203  
 Ion Ratio Lower Upper  
 50 100  
 52 32.9 25.4 38.0

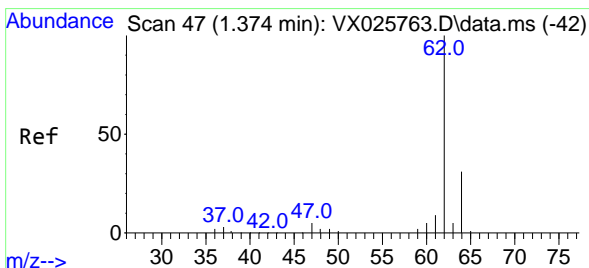
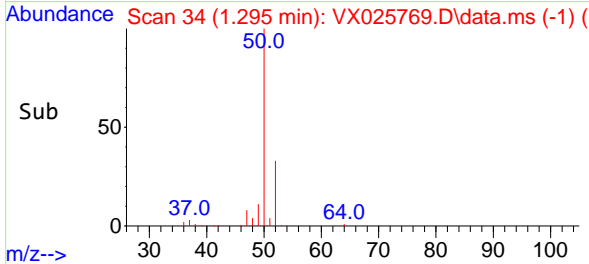
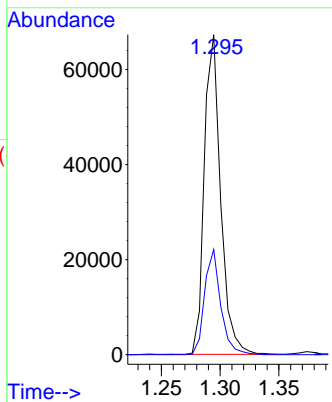
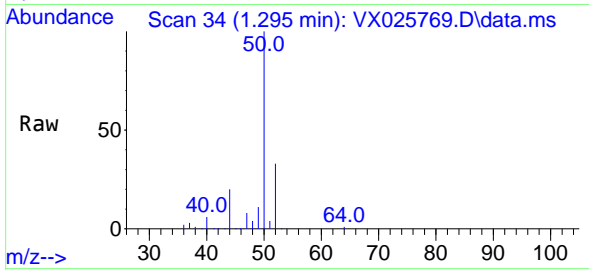

#4  
 Vinyl Chloride  
 Concen: 49.194 ug/l  
 RT: 1.374 min Scan# 47  
 Delta R.T. -0.000 min  
 Lab File: VX025769.D  
 Acq: 14 Dec 2021 10:47

Tgt Ion: 62 Resp: 70236  
 Ion Ratio Lower Upper  
 62 100  
 64 32.5 25.4 38.2

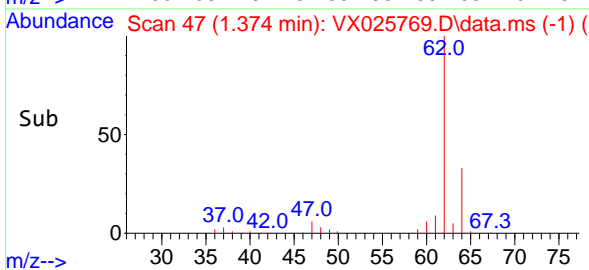
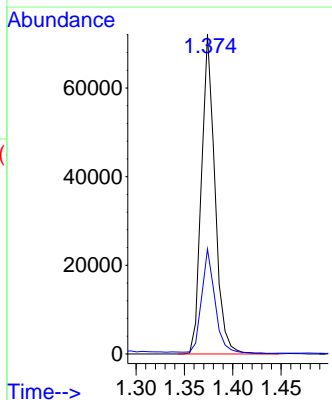
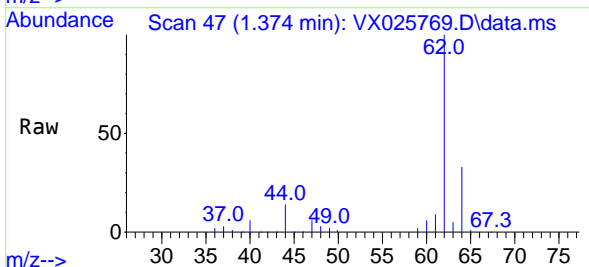

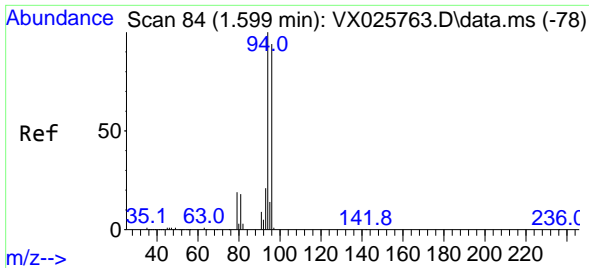

#5  
 Bromomethane  
 Concen: 48.531 ug/l  
 RT: 1.599 min Scan# 84  
 Delta R.T. -0.000 min  
 Lab File: VX025769.D  
 Acq: 14 Dec 2021 10:47

Instrument : MSVOA\_X  
 ClientSampleId : VSTDC050

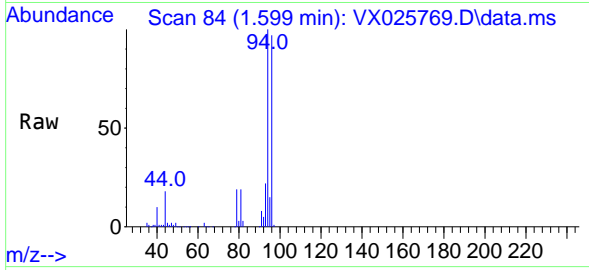

Tgt Ion: 94 Resp: 49475  
 Ion Ratio Lower Upper  
 94 100  
 96 97.1 75.0 112.4

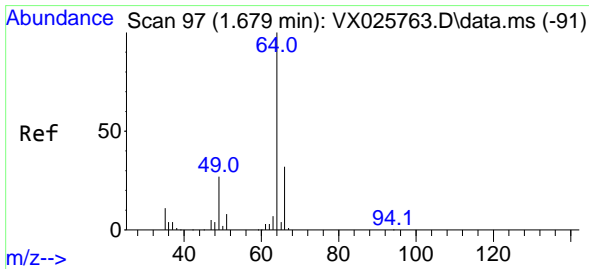
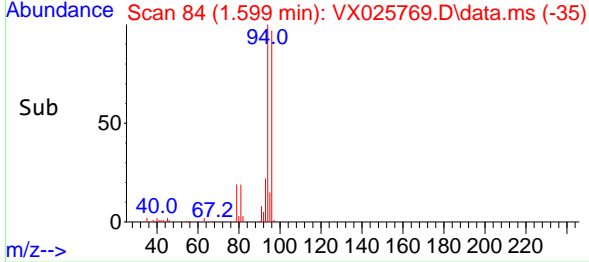
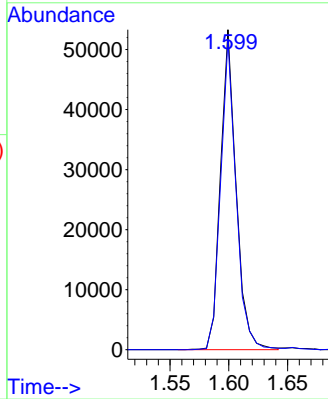

#6  
 Chloroethane  
 Concen: 45.922 ug/l  
 RT: 1.685 min Scan# 98  
 Delta R.T. 0.006 min  
 Lab File: VX025769.D  
 Acq: 14 Dec 2021 10:47

Tgt Ion: 64 Resp: 47488  
 Ion Ratio Lower Upper  
 64 100  
 66 30.3 25.9 38.9

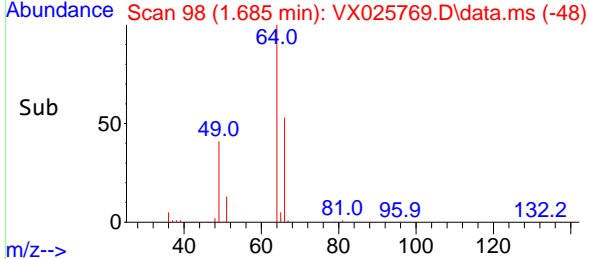
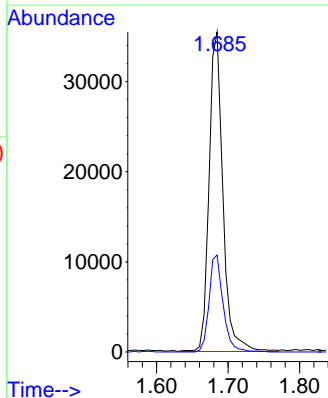
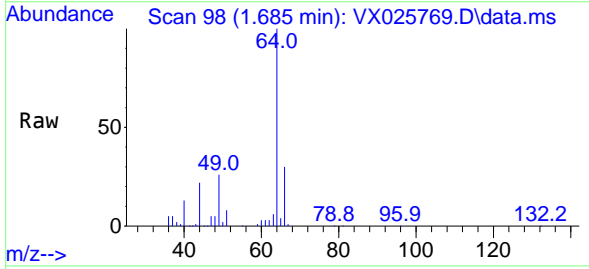

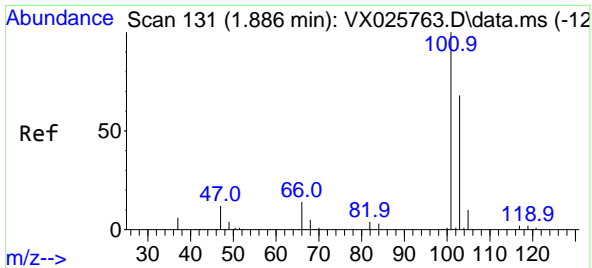

#7  
 Trichlorofluoromethane  
 Concen: 49.398 ug/l  
 RT: 1.886 min Scan# 11  
 Delta R.T. -0.000 min  
 Lab File: VX025769.D  
 Acq: 14 Dec 2021 10:47

Instrument : MSVOA\_X  
 ClientSampleId : VSTDCCC050

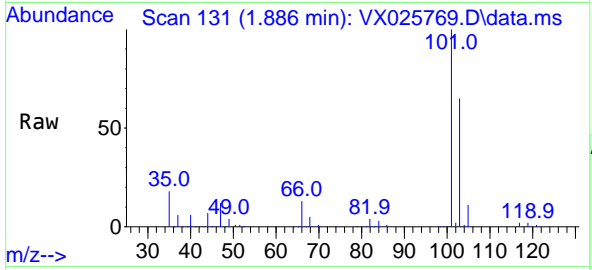

Tgt Ion:101 Resp: 116498  
 Ion Ratio Lower Upper  
 101 100  
 103 65.1 54.1 81.1

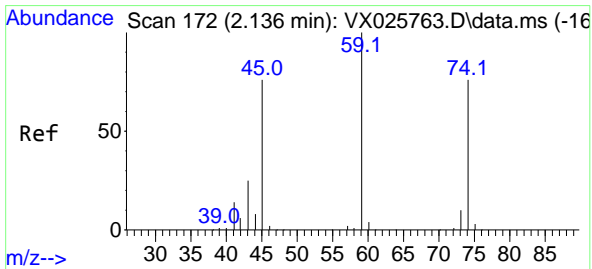
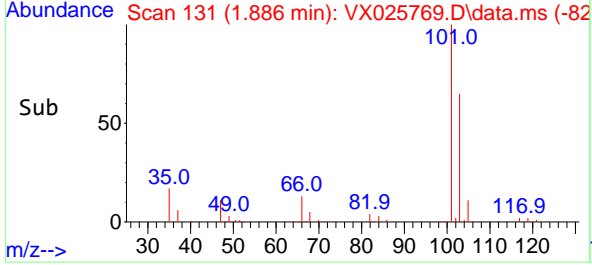
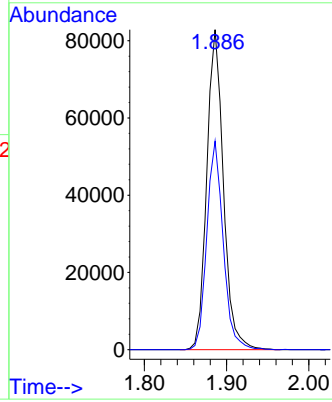

#8  
 Diethyl Ether  
 Concen: 46.658 ug/l  
 RT: 2.136 min Scan# 172  
 Delta R.T. -0.000 min  
 Lab File: VX025769.D  
 Acq: 14 Dec 2021 10:47

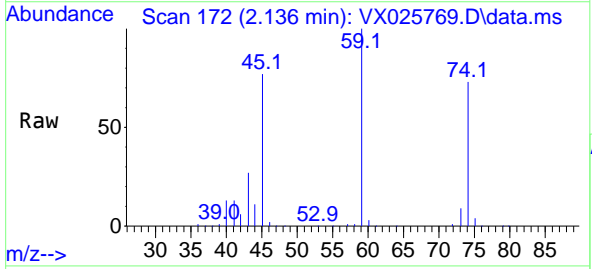

Tgt Ion: 74 Resp: 43406  
 Ion Ratio Lower Upper  
 74 100  
 45 98.3 50.4 151.2

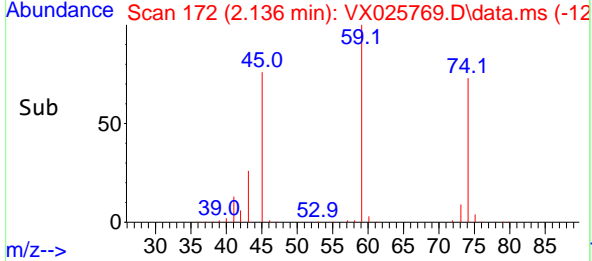
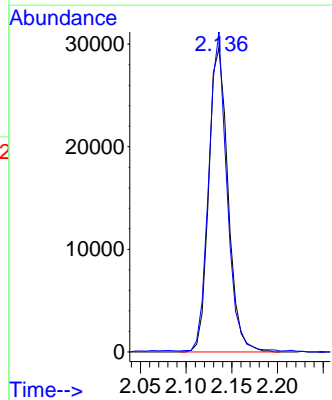



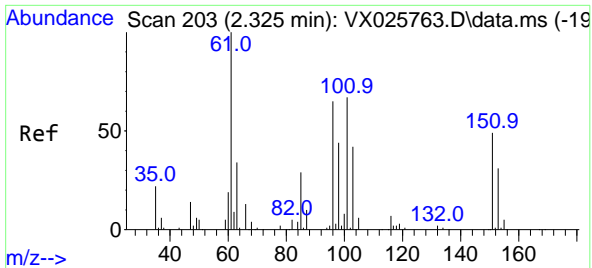

#9  
 1,1,2-Trichlorotrifluoroethane  
 Concen: 52.243 ug/l  
 RT: 2.331 min Scan# 204  
 Delta R.T. 0.006 min  
 Lab File: VX025769.D  
 Acq: 14 Dec 2021 10:47

Instrument : MSVOA\_X  
 ClientSampleId : VSTDCCC050

Tgt Ion:101 Resp: 64115

Ion	Ratio	Lower	Upper
101	100		
85	45.7	36.5	54.7
151	74.1	60.6	90.8

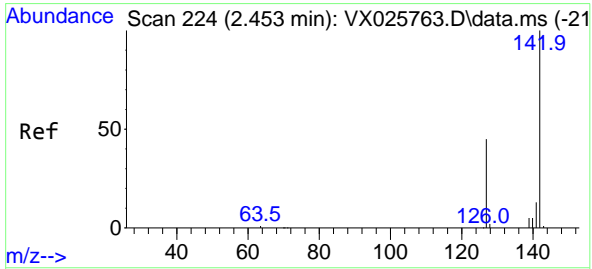
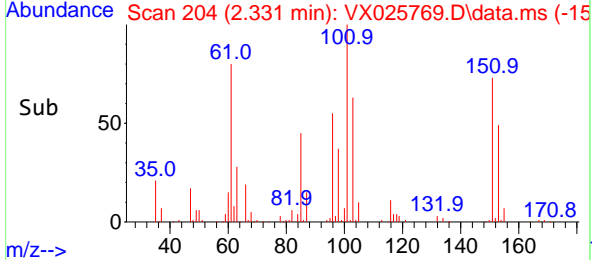
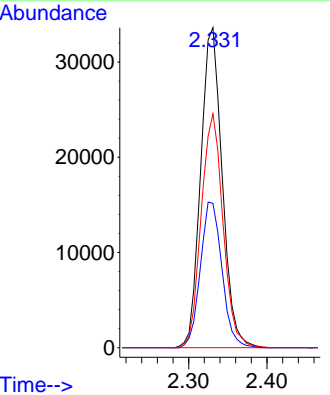
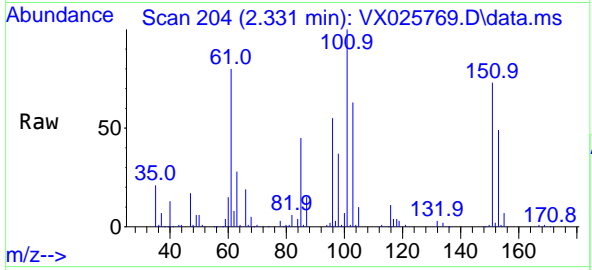

#10  
 Methyl Iodide  
 Concen: 45.252 ug/l  
 RT: 2.453 min Scan# 224  
 Delta R.T. -0.000 min  
 Lab File: VX025769.D  
 Acq: 14 Dec 2021 10:47

Tgt Ion:142 Resp: 70761

Ion	Ratio	Lower	Upper
142	100		
127	47.4	37.5	56.3
141	14.5	11.4	17.0

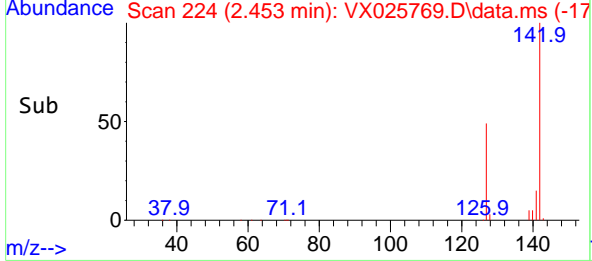
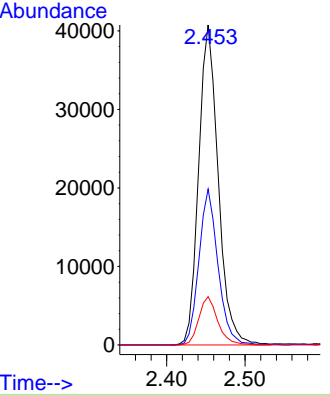
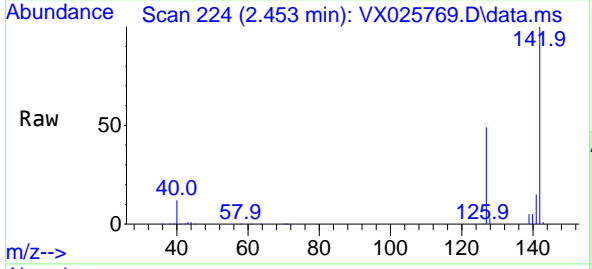

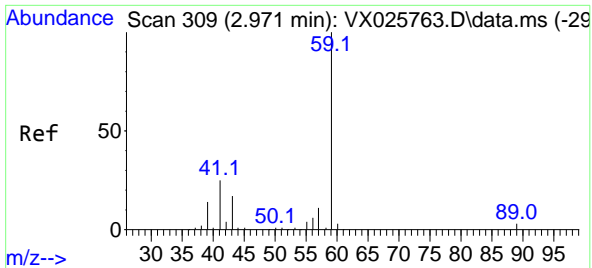

#11  
 Tert butyl alcohol  
 Concen: 202.192 ug/l  
 RT: 2.971 min Scan# 309  
 Delta R.T. -0.000 min  
 Lab File: VX025769.D  
 Acq: 14 Dec 2021 10:47

Instrument : MSVOA\_X  
 ClientSampleId : VSTDCCC050

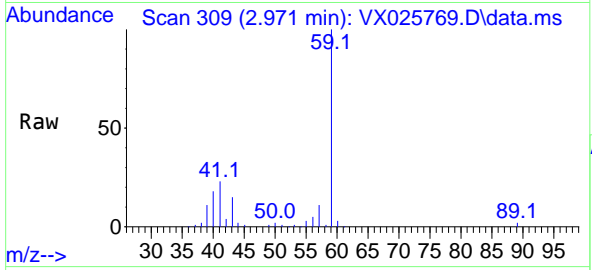

Tgt Ion: 59 Resp: 67263  
 Ion Ratio Lower Upper  
 59 100  
 57 10.1 8.2 12.2

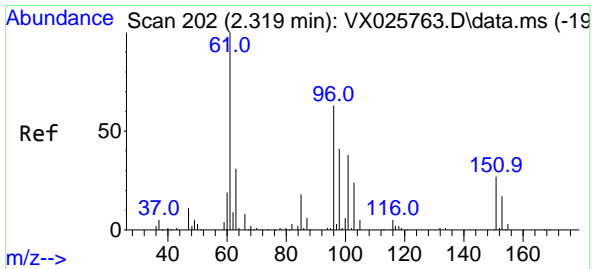
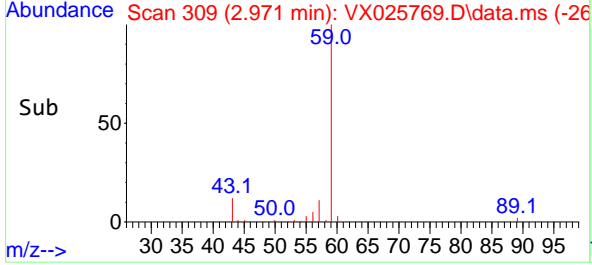
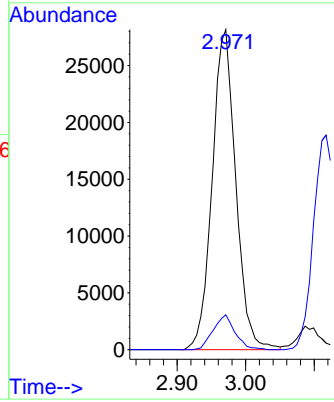

#12  
 1,1-Dichloroethene  
 Concen: 48.164 ug/l  
 RT: 2.319 min Scan# 202  
 Delta R.T. -0.000 min  
 Lab File: VX025769.D  
 Acq: 14 Dec 2021 10:47

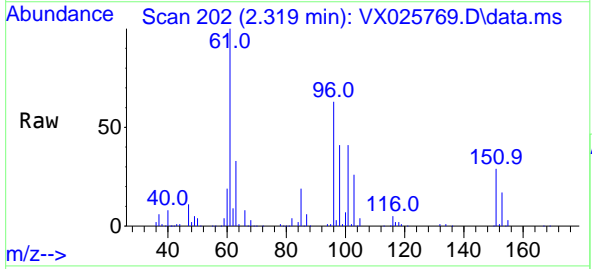

Tgt Ion: 96 Resp: 58770  
 Ion Ratio Lower Upper  
 96 100  
 61 159.5 127.5 191.3  
 98 66.1 52.0 78.0

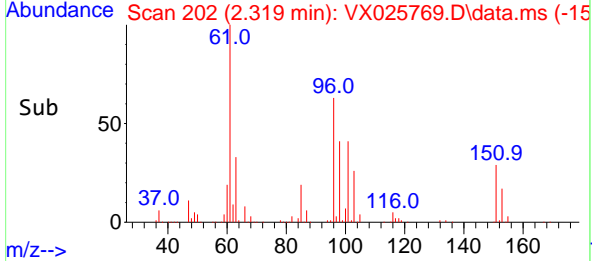
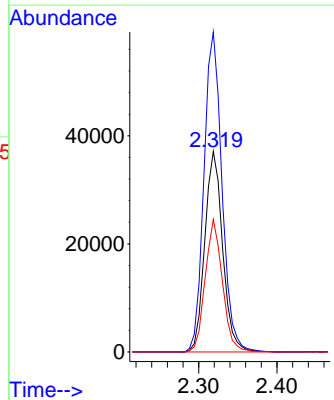

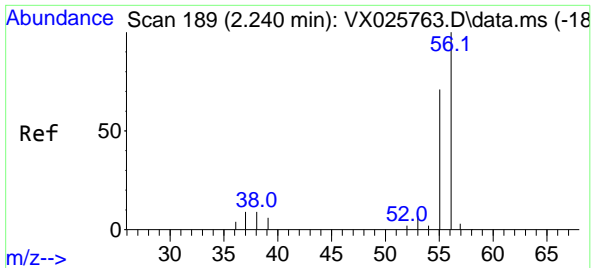

#13  
 Acrolein  
 Concen: 227.664 ug/l  
 RT: 2.239 min Scan# 189  
 Delta R.T. -0.000 min  
 Lab File: VX025769.D  
 Acq: 14 Dec 2021 10:47

Instrument : MSVOA\_X  
 ClientSampleId : VSTDCCC050

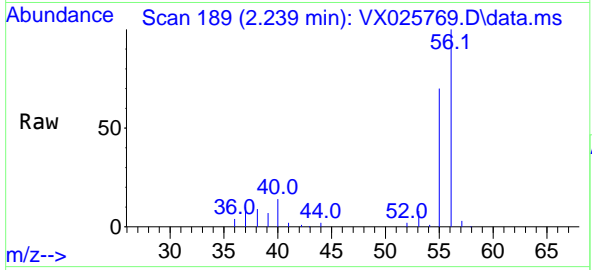

Tgt Ion: 56 Resp: 51768  
 Ion Ratio Lower Upper  
 56 100  
 55 69.6 57.4 86.2

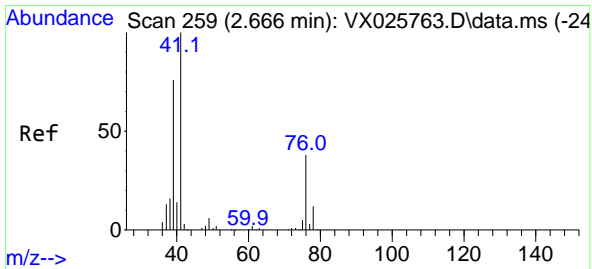
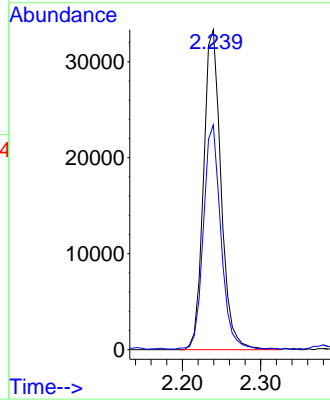
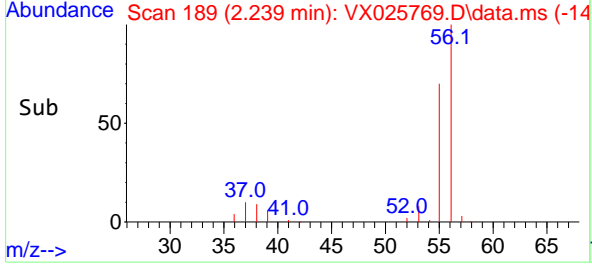

#14  
 Allyl chloride  
 Concen: 46.817 ug/l  
 RT: 2.666 min Scan# 259  
 Delta R.T. -0.000 min  
 Lab File: VX025769.D  
 Acq: 14 Dec 2021 10:47

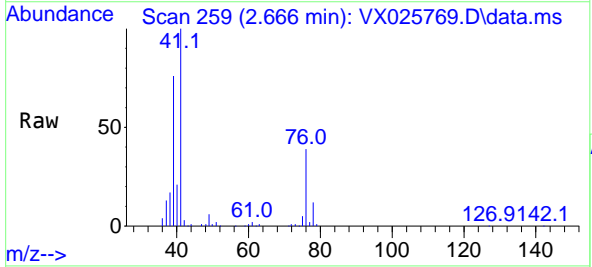

Tgt Ion: 41 Resp: 104259  
 Ion Ratio Lower Upper  
 41 100  
 39 69.2 55.4 83.0  
 76 35.2 27.6 41.4

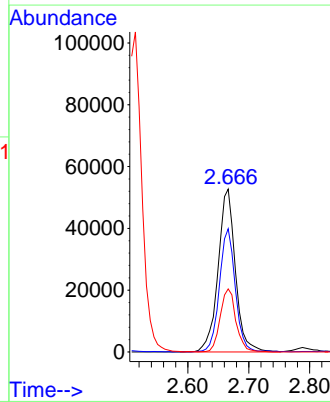
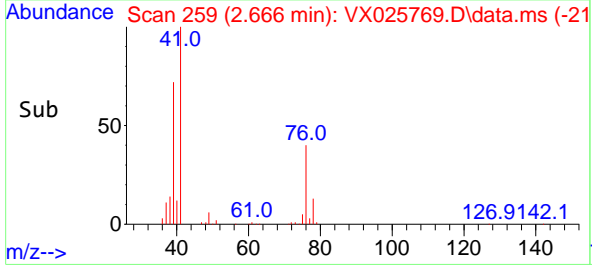

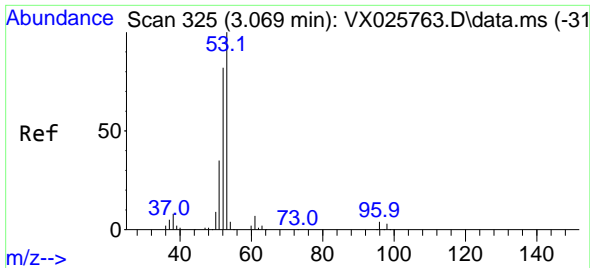

#15  
 Acrylonitrile  
 Concen: 225.105 ug/l  
 RT: 3.062 min Scan# 31  
 Delta R.T. -0.006 min  
 Lab File: VX025769.D  
 Acq: 14 Dec 2021 10:47

Instrument :  
 MSVOA\_X  
 ClientSampleId :  
 VSTDCCC050

Tgt Ion: 53 Resp: 174818  
 Ion Ratio Lower Upper  
 53 100  
 52 82.5 66.2 99.2  
 51 37.2 29.4 44.0

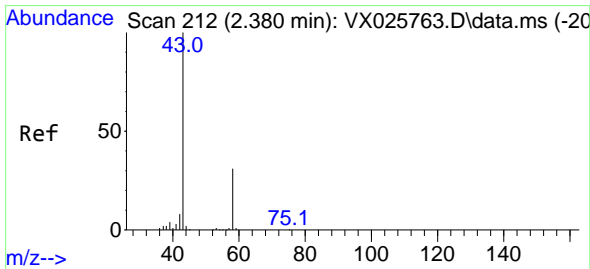
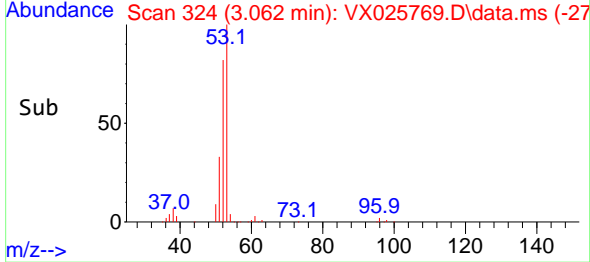
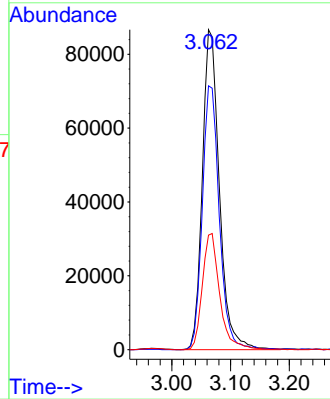
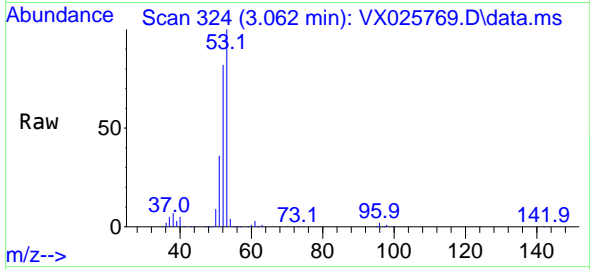

#16  
 Acetone  
 Concen: 318.870 ug/l  
 RT: 2.380 min Scan# 212  
 Delta R.T. -0.000 min  
 Lab File: VX025769.D  
 Acq: 14 Dec 2021 10:47

Tgt Ion: 43 Resp: 224667  
 Ion Ratio Lower Upper  
 43 100  
 58 30.1 24.8 37.2

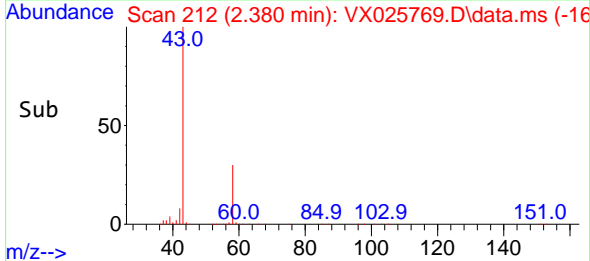
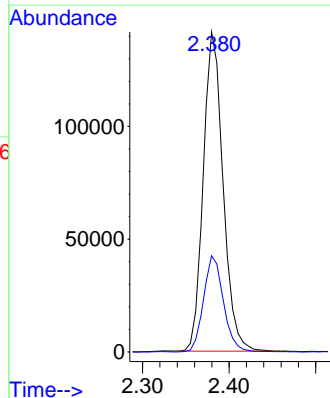
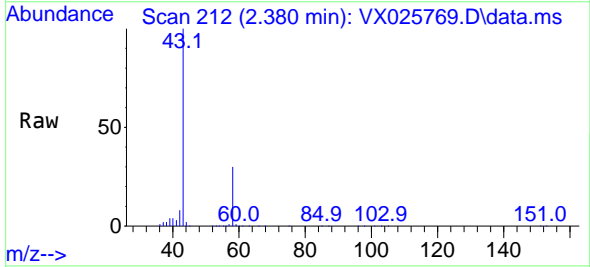

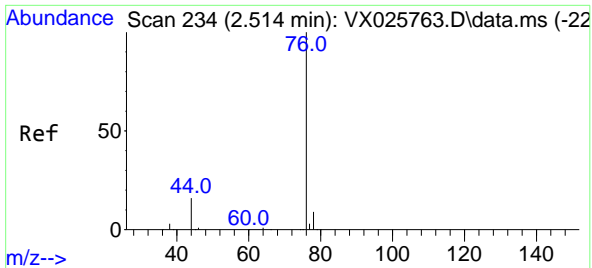

#17  
 Carbon Disulfide  
 Concen: 49.366 ug/l  
 RT: 2.514 min Scan# 21  
 Delta R.T. -0.000 min  
 Lab File: VX025769.D  
 Acq: 14 Dec 2021 10:47

Instrument : MSVOA\_X  
 ClientSampleId : VSTDCCC050

Tgt Ion: 76 Resp: 172541  
 Ion Ratio Lower Upper  
 76 100  
 78 9.5 7.2 10.8

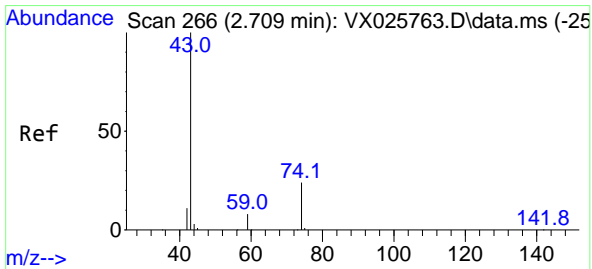
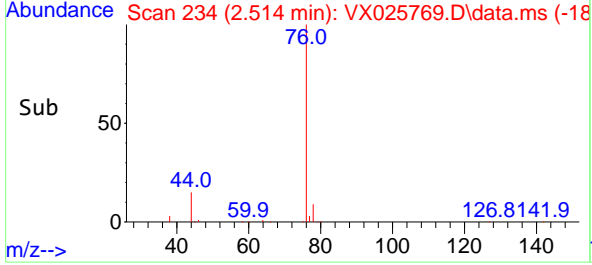
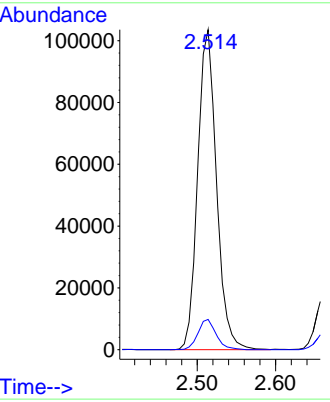
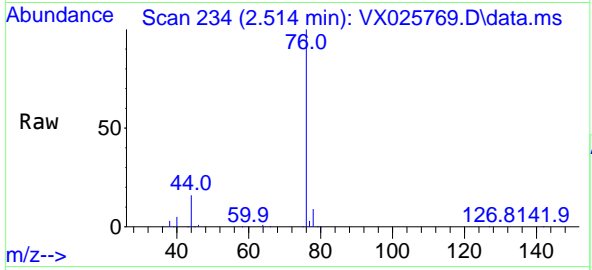

#18  
 Methyl Acetate  
 Concen: 45.462 ug/l  
 RT: 2.703 min Scan# 265  
 Delta R.T. -0.006 min  
 Lab File: VX025769.D  
 Acq: 14 Dec 2021 10:47

Tgt Ion: 43 Resp: 114911  
 Ion Ratio Lower Upper  
 43 100  
 74 24.5 19.1 28.7

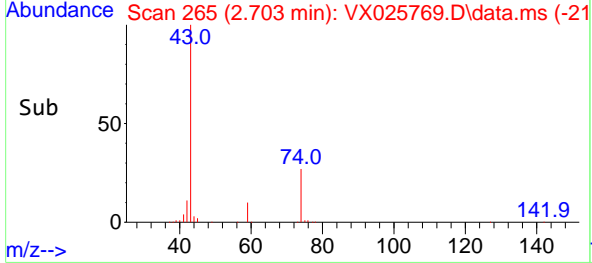
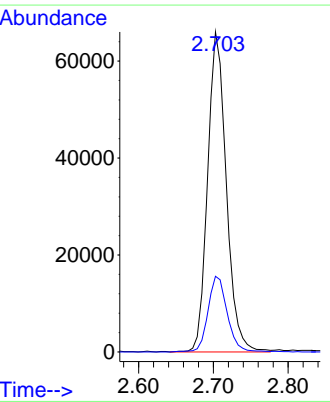
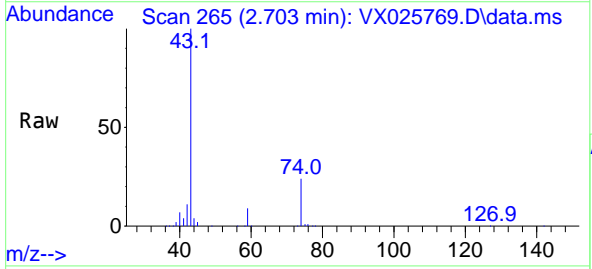

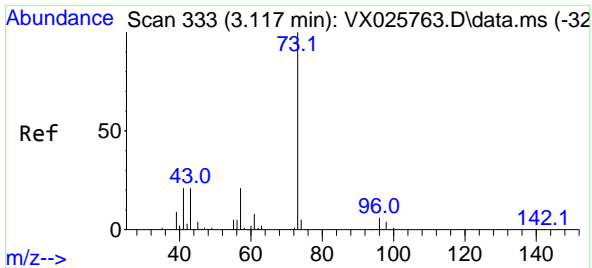

#19  
 Methyl tert-butyl Ether  
 Concen: 48.592 ug/l  
 RT: 3.117 min Scan# 311  
 Delta R.T. -0.000 min  
 Lab File: VX025769.D  
 Acq: 14 Dec 2021 10:47

Instrument : MSVOA\_X  
 ClientSampleId : VSTDCCC050

Tgt Ion: 73 Resp: 209420  
 Ion Ratio Lower Upper  
 73 100  
 57 20.6 17.0 25.6

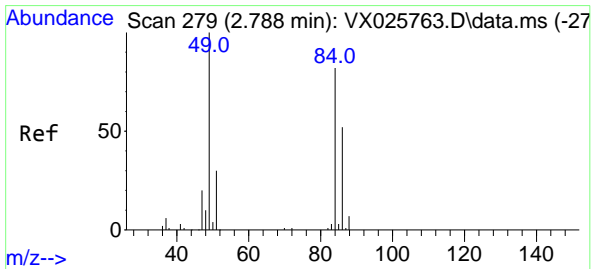
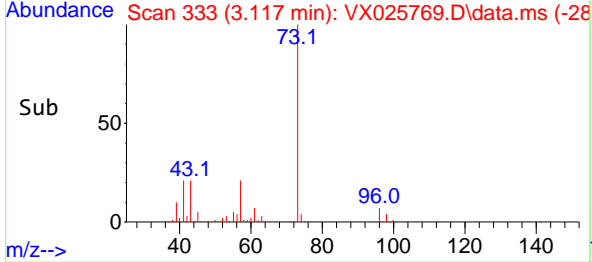
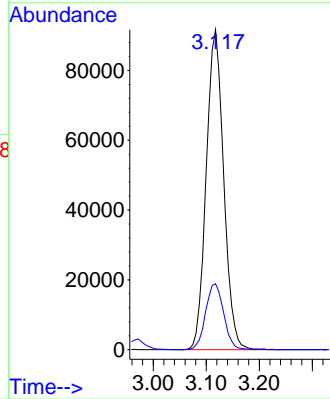
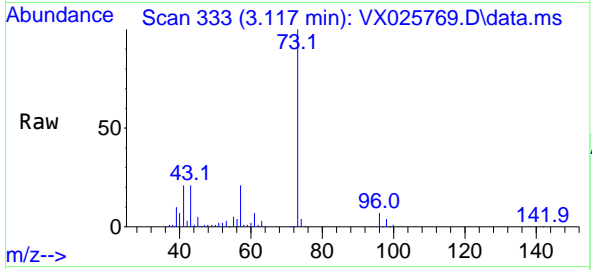

#20  
 Methylene Chloride  
 Concen: 47.997 ug/l  
 RT: 2.788 min Scan# 279  
 Delta R.T. 0.000 min  
 Lab File: VX025769.D  
 Acq: 14 Dec 2021 10:47

Tgt Ion: 84 Resp: 68220  
 Ion Ratio Lower Upper  
 84 100  
 49 122.8 97.1 145.7  
 51 39.0 29.3 43.9  
 86 65.9 50.8 76.2

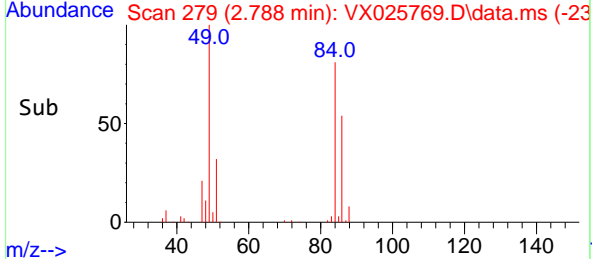
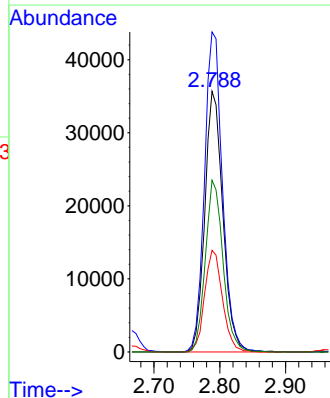
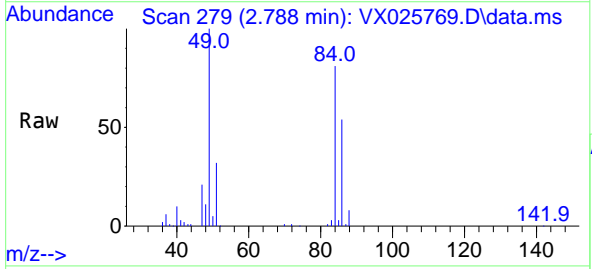

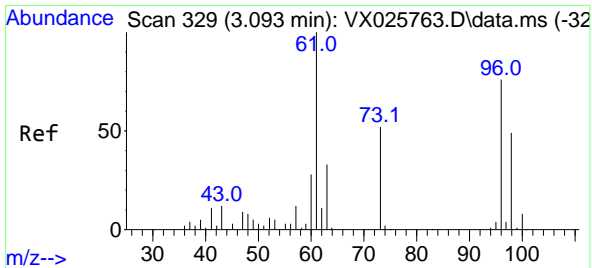

#21  
 trans-1,2-Dichloroethene  
 Concen: 48.110 ug/l  
 RT: 3.093 min Scan# 31  
 Delta R.T. -0.000 min  
 Lab File: VX025769.D  
 Acq: 14 Dec 2021 10:47

Instrument : MSVOA\_X  
 ClientSampleId : VSTDCCC050

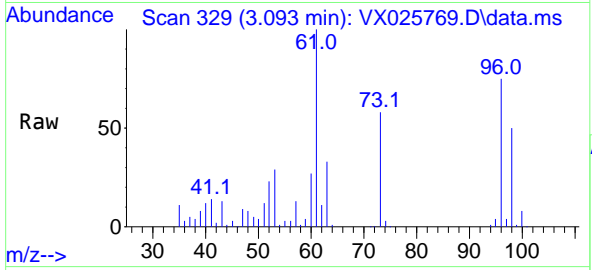

Tgt Ion: 96 Resp: 65515  
 Ion Ratio Lower Upper  
 96 100  
 61 132.5 105.7 158.5  
 98 66.5 52.1 78.1

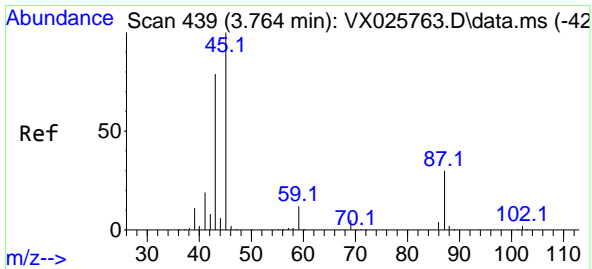
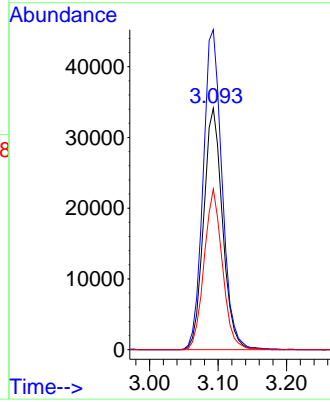
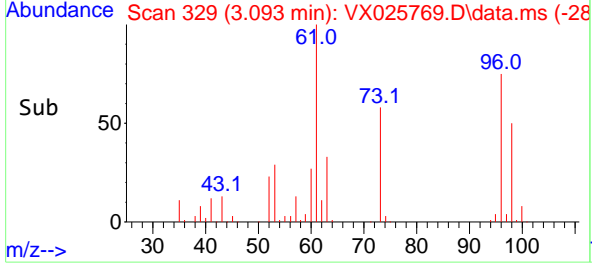

#22  
 Diisopropyl ether  
 Concen: 48.495 ug/l  
 RT: 3.764 min Scan# 439  
 Delta R.T. -0.000 min  
 Lab File: VX025769.D  
 Acq: 14 Dec 2021 10:47

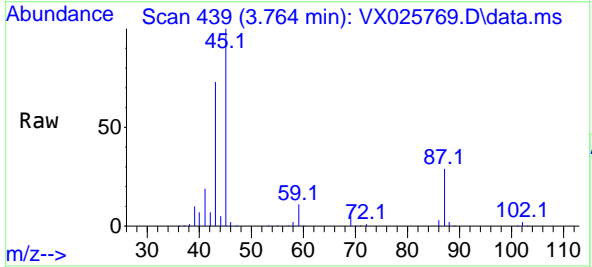

Tgt Ion: 45 Resp: 209485  
 Ion Ratio Lower Upper  
 45 100  
 43 73.1 63.8 95.6  
 87 28.8 24.2 36.4  
 59 11.1 9.4 14.2

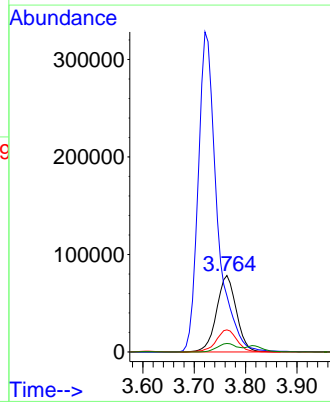
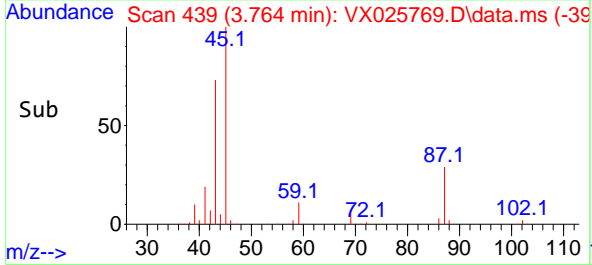

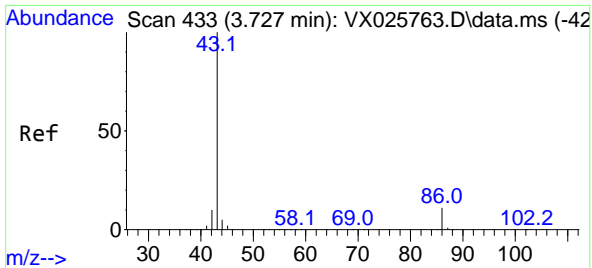

#23  
 Vinyl Acetate  
 Concen: 250.005 ug/l  
 RT: 3.721 min Scan# 41  
 Delta R.T. -0.006 min  
 Lab File: VX025769.D  
 Acq: 14 Dec 2021 10:47

Instrument :  
 MSVOA\_X  
 ClientSampleId :  
 VSTDCCC050

Tgt Ion: 43 Resp: 835713  
 Ion Ratio Lower Upper  
 43 100  
 86 11.1 9.0 13.6

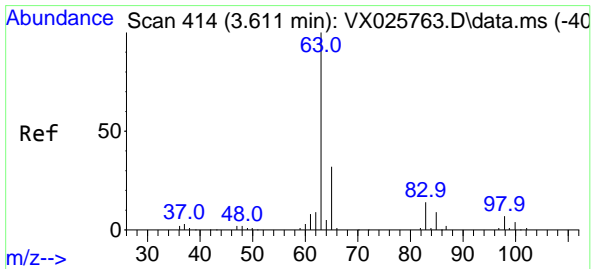
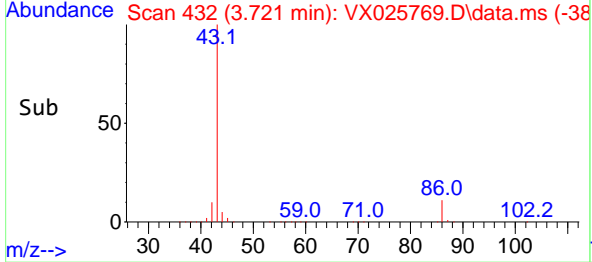
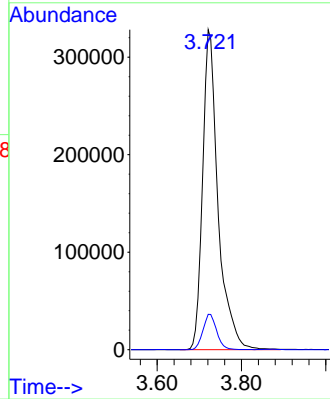
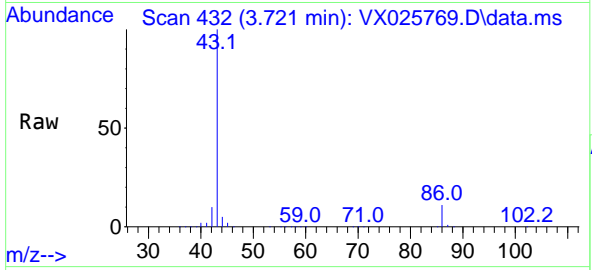

#24  
 1,1-Dichloroethane  
 Concen: 47.167 ug/l  
 RT: 3.611 min Scan# 414  
 Delta R.T. -0.000 min  
 Lab File: VX025769.D  
 Acq: 14 Dec 2021 10:47

Tgt Ion: 63 Resp: 116338  
 Ion Ratio Lower Upper  
 63 100  
 98 8.3 3.3 9.9  
 100 4.6 2.2 6.6

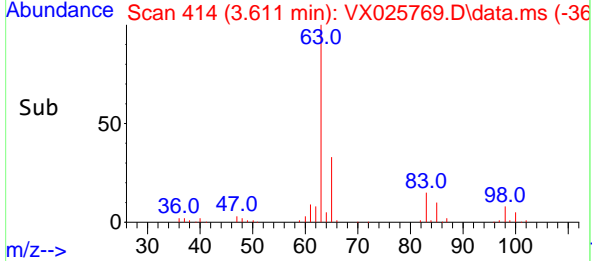
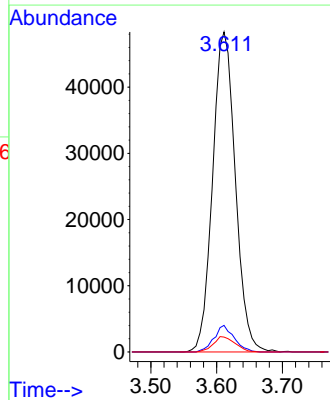
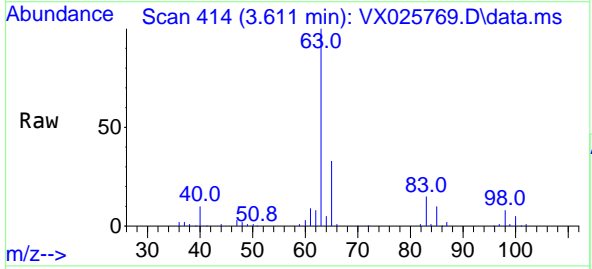



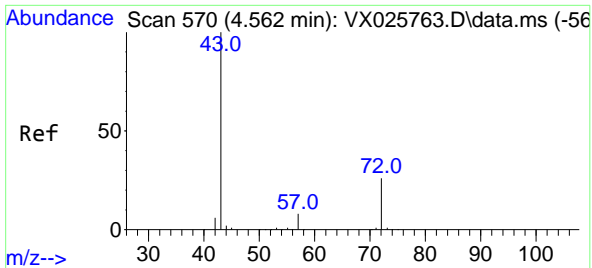

#25  
 2-Butanone  
 Concen: 254.206 ug/l  
 RT: 4.556 min Scan# 570  
 Delta R.T. -0.006 min  
 Lab File: VX025769.D  
 Acq: 14 Dec 2021 10:47

Instrument : MSVOA\_X  
 ClientSampleId : VSTDCCC050

Tgt Ion: 43 Resp: 283543  
 Ion Ratio Lower Upper  
 43 100  
 72 28.0 21.0 31.4

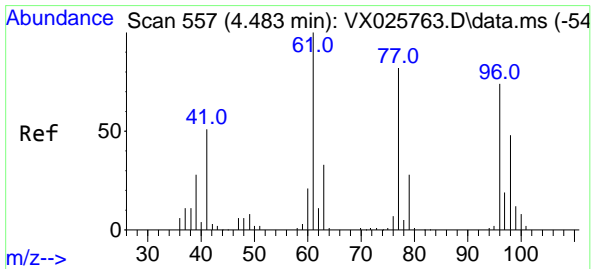
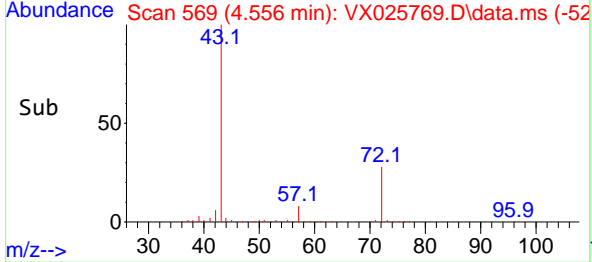
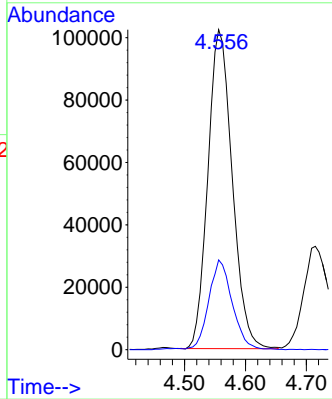
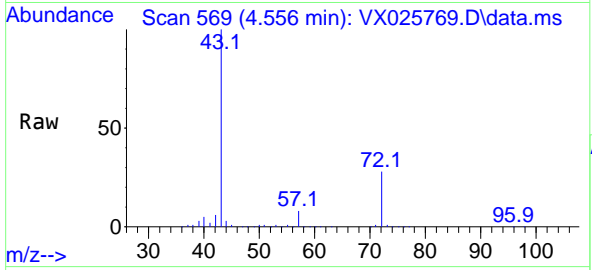

#26  
 2,2-Dichloropropane  
 Concen: 51.455 ug/l  
 RT: 4.477 min Scan# 556  
 Delta R.T. -0.006 min  
 Lab File: VX025769.D  
 Acq: 14 Dec 2021 10:47

Tgt Ion: 77 Resp: 96262  
 Ion Ratio Lower Upper  
 77 100  
 97 23.0 11.7 35.0

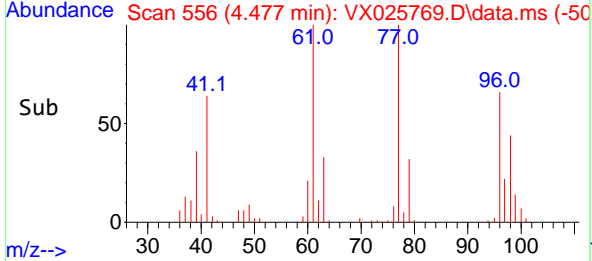
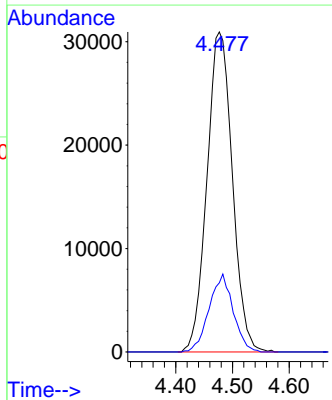
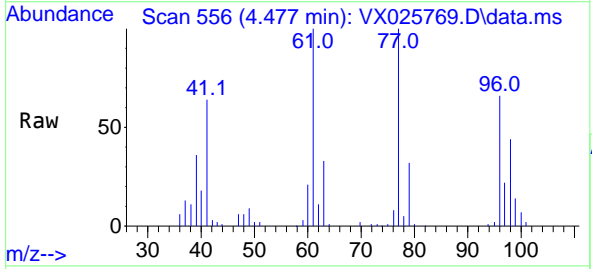

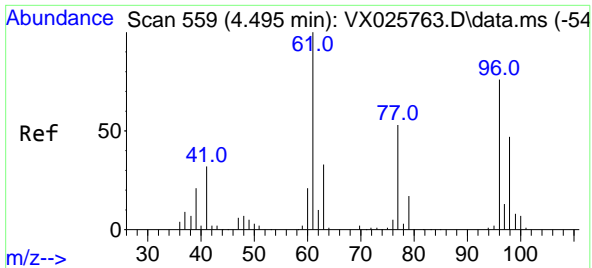

#27  
 cis-1,2-Dichloroethene  
 Concen: 46.643 ug/l  
 RT: 4.489 min Scan# 51  
 Delta R.T. -0.006 min  
 Lab File: VX025769.D  
 Acq: 14 Dec 2021 10:47

Instrument : MSVOA\_X  
 ClientSampleId : VSTDCCC050

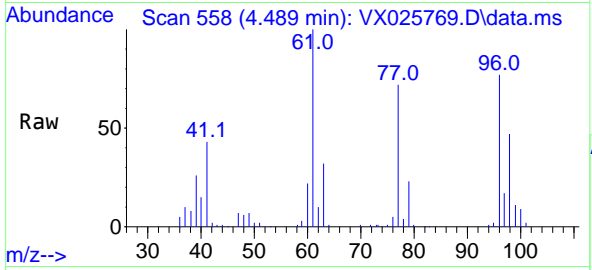

Tgt Ion: 96 Resp: 75313  
 Ion Ratio Lower Upper  
 96 100  
 61 140.1 0.0 276.8  
 98 64.4 0.0 130.6

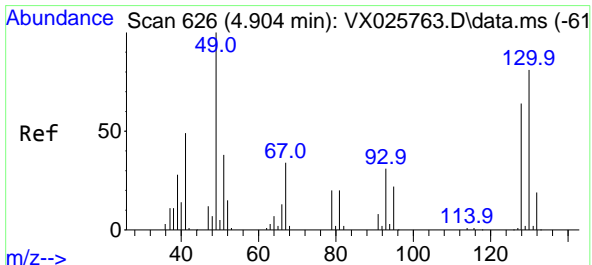
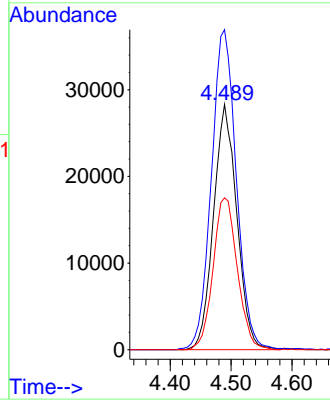
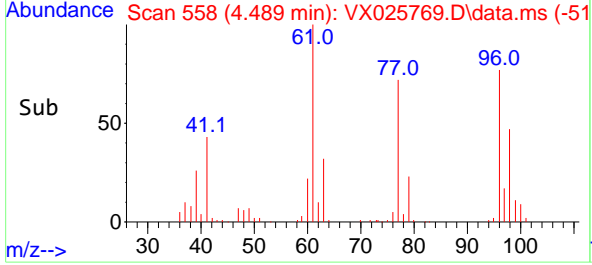

#28  
 Bromochloromethane  
 Concen: 51.218 ug/l  
 RT: 4.898 min Scan# 625  
 Delta R.T. -0.006 min  
 Lab File: VX025769.D  
 Acq: 14 Dec 2021 10:47

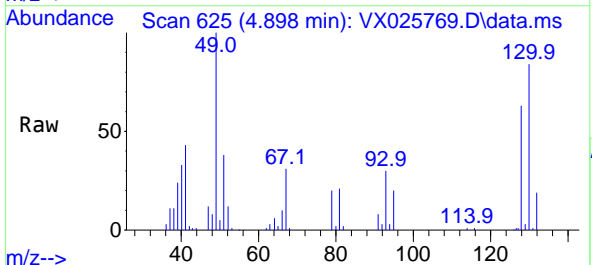

Tgt Ion: 49 Resp: 56929  
 Ion Ratio Lower Upper  
 49 100  
 129 2.2 0.0 4.4  
 130 83.4 67.1 100.7

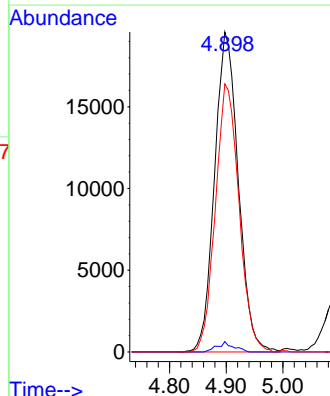
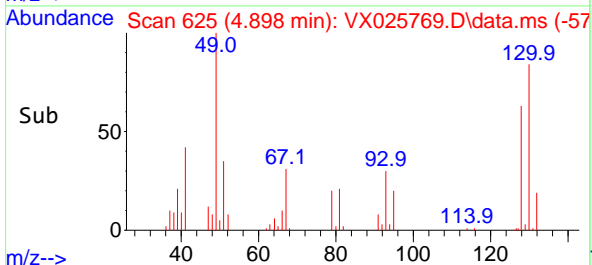

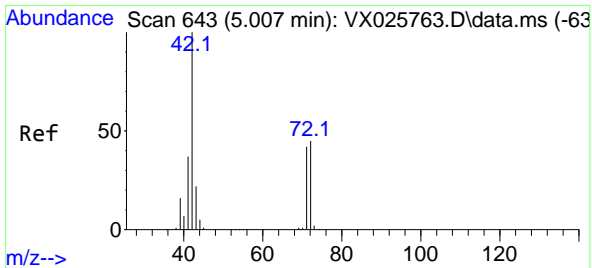

#29  
 Tetrahydrofuran  
 Concen: 228.059 ug/l  
 RT: 5.007 min Scan# 643  
 Delta R.T. -0.000 min  
 Lab File: VX025769.D  
 Acq: 14 Dec 2021 10:47

Instrument : MSVOA\_X  
 ClientSampleId : VSTDCCC050

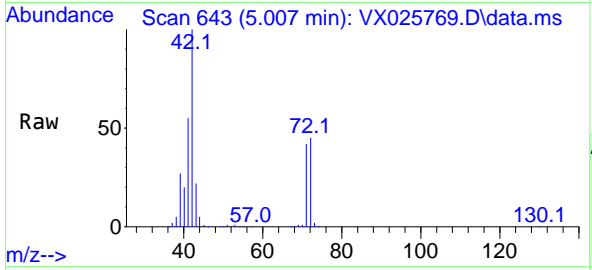

Tgt Ion: 42 Resp: 161733

Ion	Ratio	Lower	Upper
42	100		
72	45.5	37.0	55.6
71	42.6	34.1	51.1

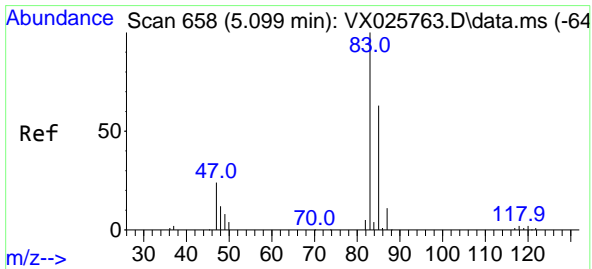
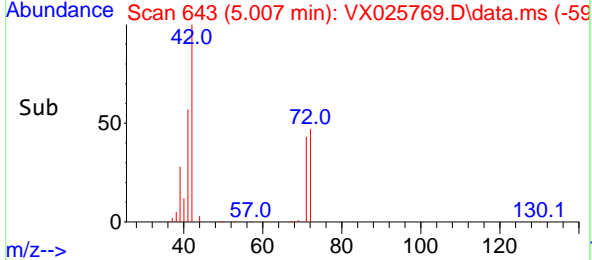
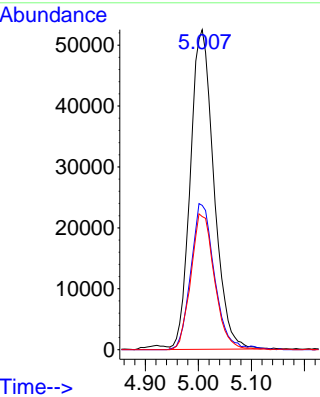

#30  
 Chloroform  
 Concen: 47.034 ug/l  
 RT: 5.093 min Scan# 657  
 Delta R.T. -0.006 min  
 Lab File: VX025769.D  
 Acq: 14 Dec 2021 10:47

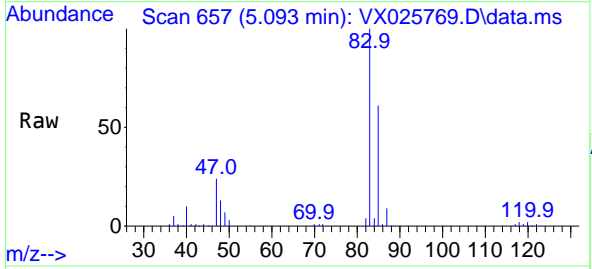

Tgt Ion: 83 Resp: 127235

Ion	Ratio	Lower	Upper
83	100		
85	61.5	50.6	75.8

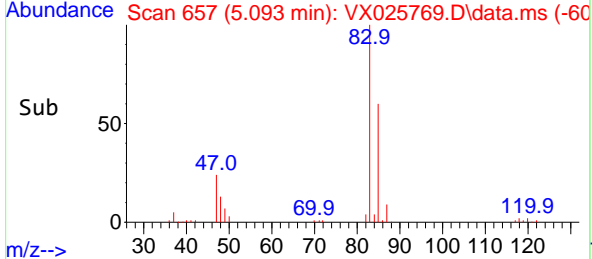
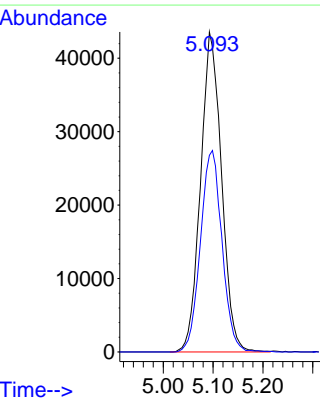

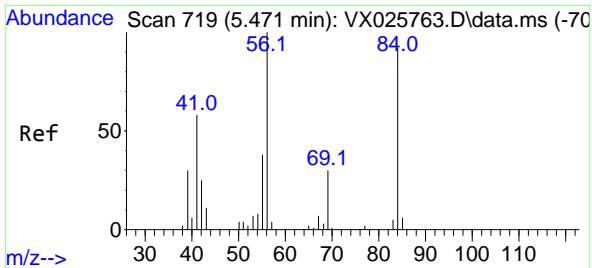

#31  
 Cyclohexane  
 Concen: 52.212 ug/l  
 RT: 5.471 min Scan# 719  
 Delta R.T. -0.000 min  
 Lab File: VX025769.D  
 Acq: 14 Dec 2021 10:47

Instrument : MSVOA\_X  
 ClientSampleId : VSTDCCC050

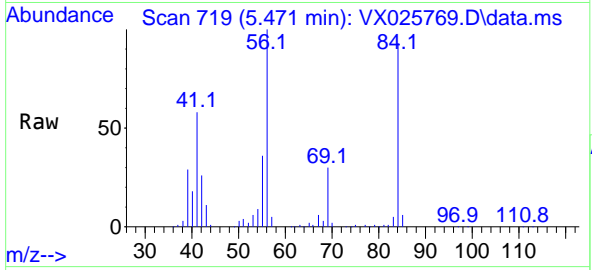

Tgt Ion: 56 Resp: 105300  
 Ion Ratio Lower Upper  
 56 100  
 69 30.4 23.9 35.9  
 84 91.0 73.2 109.8

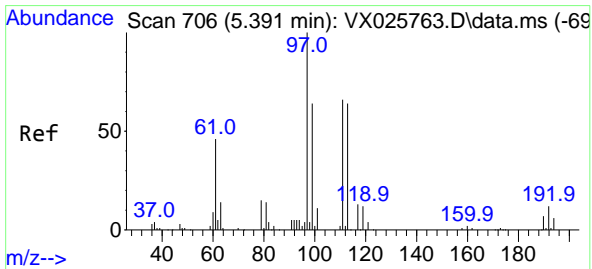
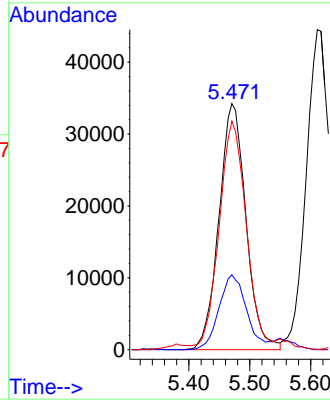
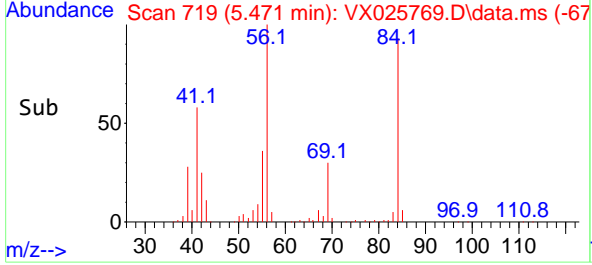

#32  
 1,1,1-Trichloroethane  
 Concen: 48.406 ug/l  
 RT: 5.385 min Scan# 705  
 Delta R.T. -0.006 min  
 Lab File: VX025769.D  
 Acq: 14 Dec 2021 10:47

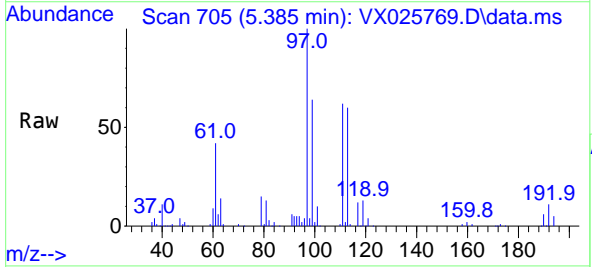

Tgt Ion: 97 Resp: 113967  
 Ion Ratio Lower Upper  
 97 100  
 99 65.0 51.5 77.3  
 61 43.5 35.5 53.3

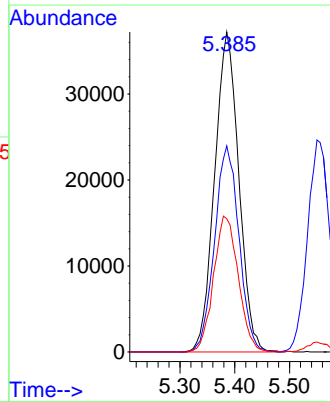
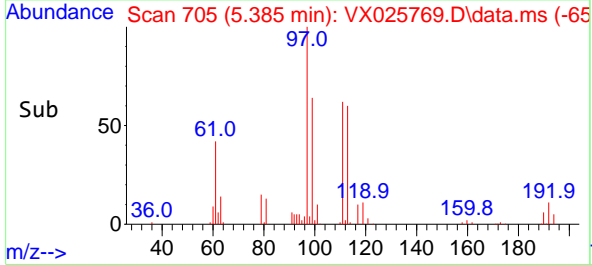

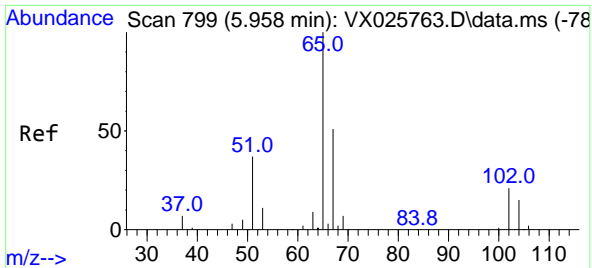

#33  
 1,2-Dichloroethane-d4  
 Concen: 46.712 ug/l  
 RT: 5.958 min Scan# 799  
 Delta R.T. -0.000 min  
 Lab File: VX025769.D  
 Acq: 14 Dec 2021 10:47

Instrument : MSVOA\_X  
 ClientSampleId : VSTDCCC050

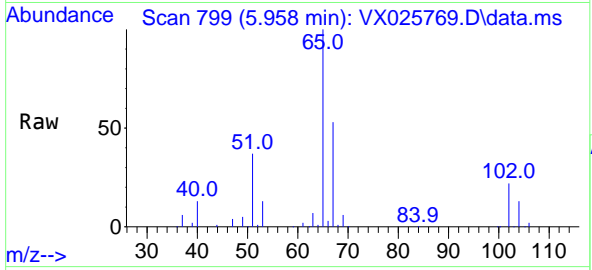

Tgt Ion: 65 Resp: 77467  
 Ion Ratio Lower Upper  
 65 100  
 67 52.8 0.0 103.4

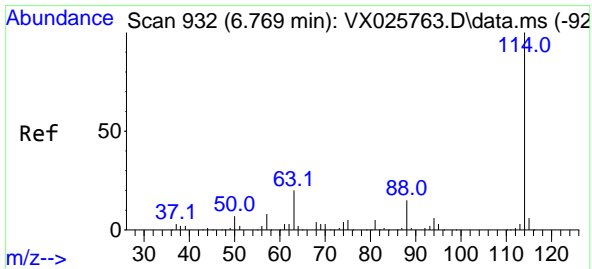
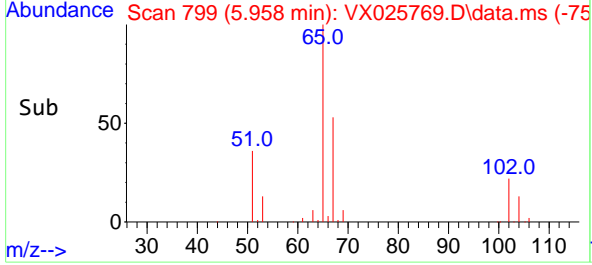
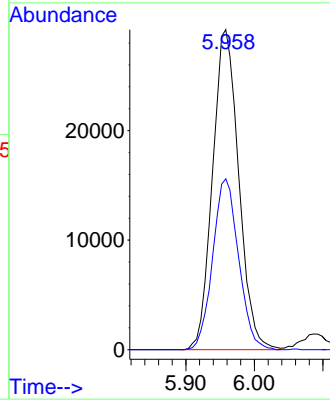

#34  
 1,4-Difluorobenzene  
 Concen: 50.000 ug/l  
 RT: 6.763 min Scan# 931  
 Delta R.T. -0.006 min  
 Lab File: VX025769.D  
 Acq: 14 Dec 2021 10:47

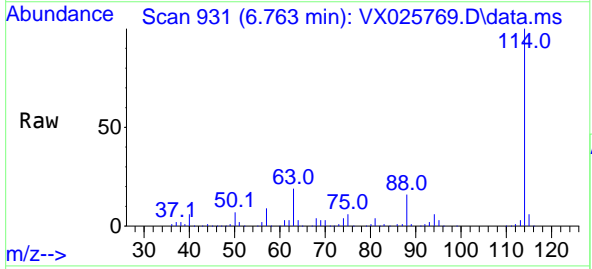

Tgt Ion: 114 Resp: 186730  
 Ion Ratio Lower Upper  
 114 100  
 63 19.4 0.0 40.0  
 88 15.9 0.0 30.6

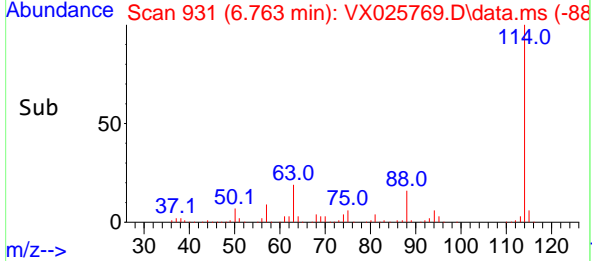
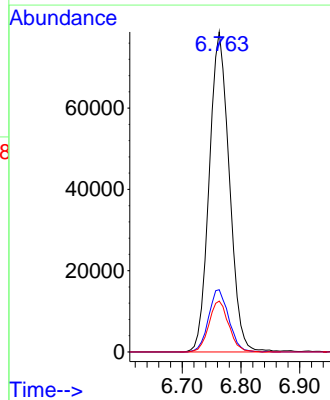

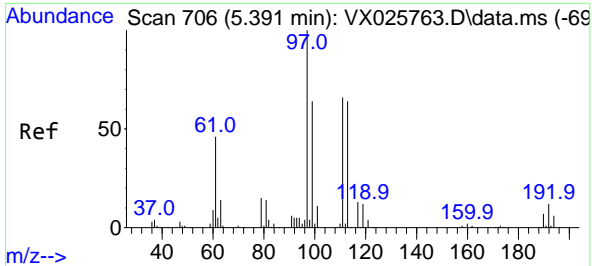

#35  
 Dibromofluoromethane  
 Concen: 50.920 ug/l  
 RT: 5.391 min Scan# 706  
 Delta R.T. -0.000 min  
 Lab File: VX025769.D  
 Acq: 14 Dec 2021 10:47

Instrument : MSVOA\_X  
 ClientSampleId : VSTDCCC050

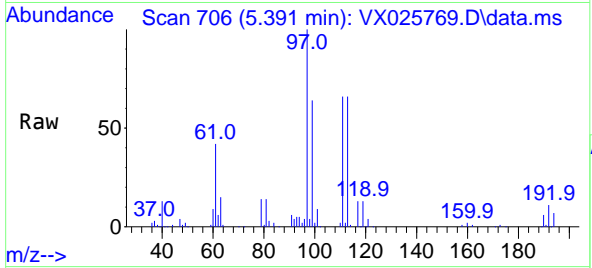

Tgt Ion:113 Resp: 66312

Ion	Ratio	Lower	Upper
113	100		
111	100.3	81.8	122.8
192	18.2	15.0	22.4

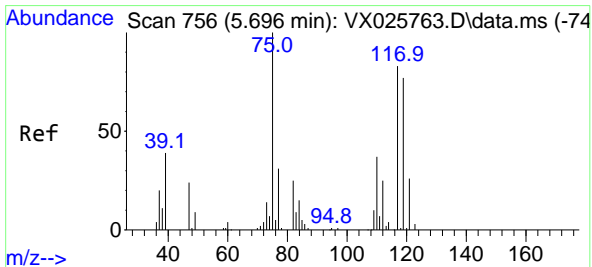
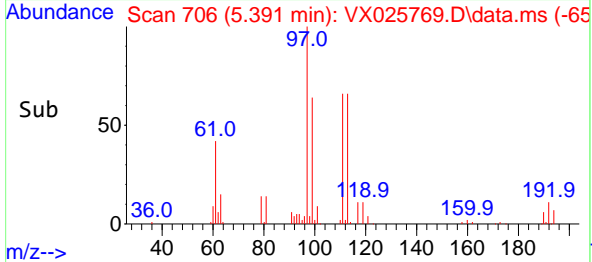
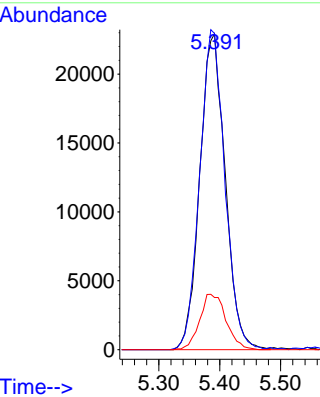

#36  
 1,1-Dichloropropene  
 Concen: 51.675 ug/l  
 RT: 5.696 min Scan# 756  
 Delta R.T. -0.000 min  
 Lab File: VX025769.D  
 Acq: 14 Dec 2021 10:47

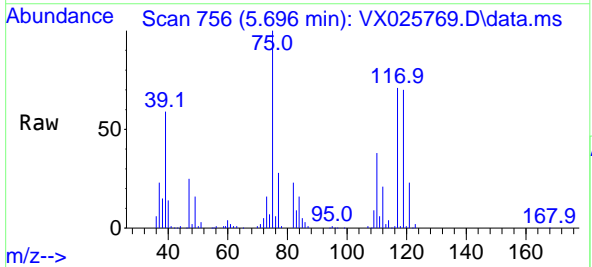

Tgt Ion: 75 Resp: 91259

Ion	Ratio	Lower	Upper
75	100		
110	37.6	18.2	54.6
77	30.4	24.7	37.1

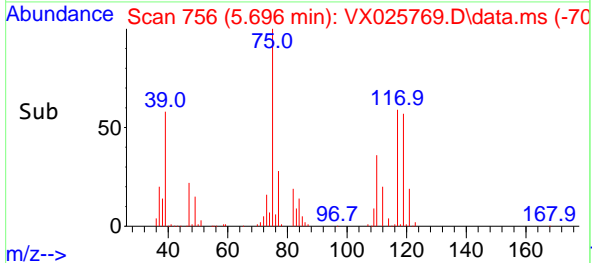
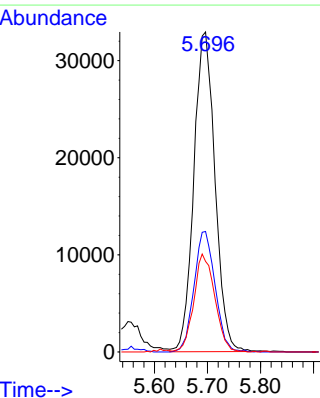

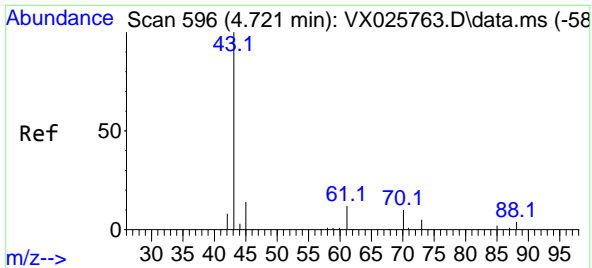

#37  
 Ethyl Acetate  
 Concen: 48.665 ug/l  
 RT: 4.715 min Scan# 51  
 Delta R.T. -0.006 min  
 Lab File: VX025769.D  
 Acq: 14 Dec 2021 10:47

Instrument :  
 MSVOA\_X  
 ClientSampleId :  
 VSTDCCC050

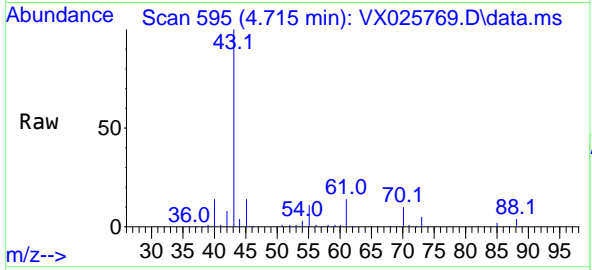

Tgt Ion: 43 Resp: 95486  
 Ion Ratio Lower Upper  
 43 100  
 61 14.2 10.7 16.1  
 70 10.7 8.5 12.7

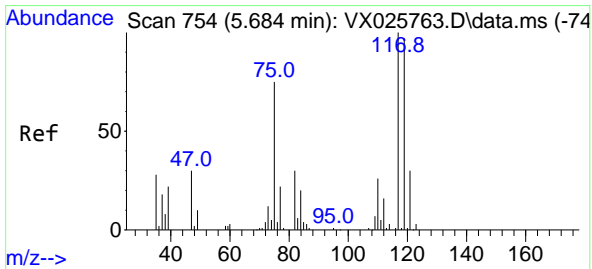
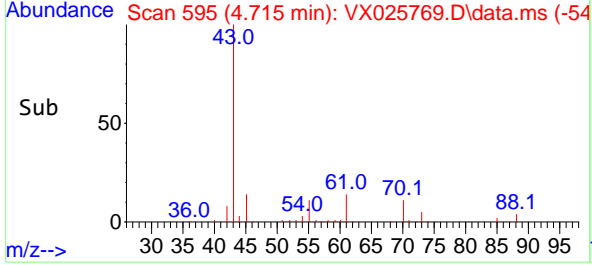
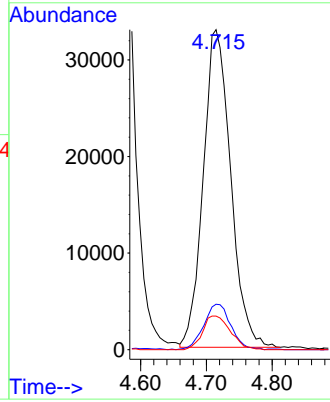

#38  
 Carbon Tetrachloride  
 Concen: 51.638 ug/l  
 RT: 5.678 min Scan# 753  
 Delta R.T. -0.006 min  
 Lab File: VX025769.D  
 Acq: 14 Dec 2021 10:47

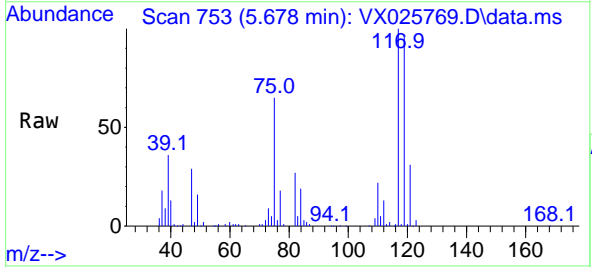

Tgt Ion: 117 Resp: 106107  
 Ion Ratio Lower Upper  
 117 100  
 119 96.2 77.2 115.8  
 121 30.9 23.8 35.8

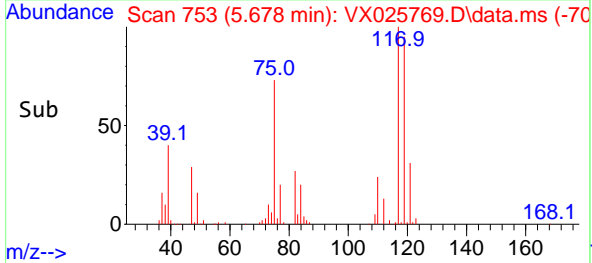
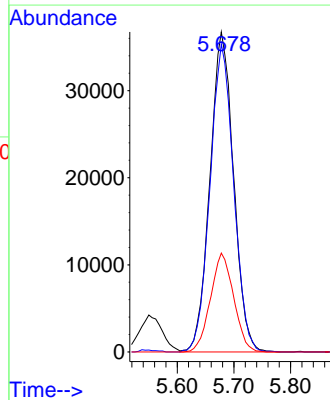

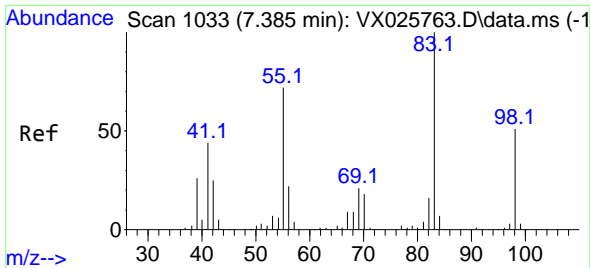

#39  
 Methylcyclohexane  
 Concen: 56.543 ug/l  
 RT: 7.385 min Scan# 1033  
 Delta R.T. -0.000 min  
 Lab File: VX025769.D  
 Acq: 14 Dec 2021 10:47

Instrument : MSVOA\_X  
 ClientSampleId : VSTDCCC050

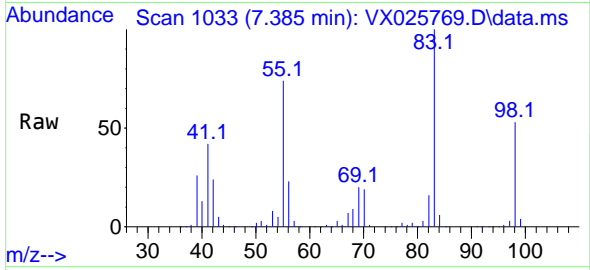

Tgt Ion: 83 Resp: 111732  
 Ion Ratio Lower Upper  
 83 100  
 55 73.7 57.8 86.8  
 98 52.6 40.5 60.7

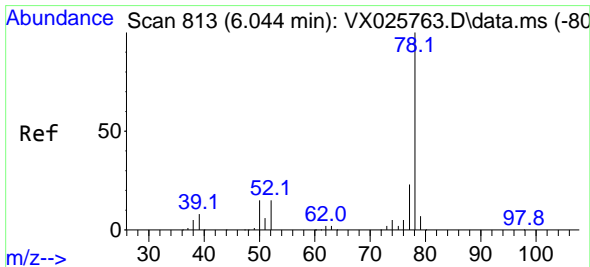
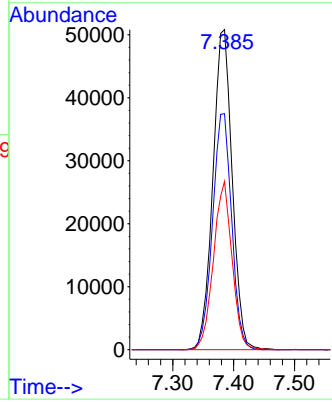
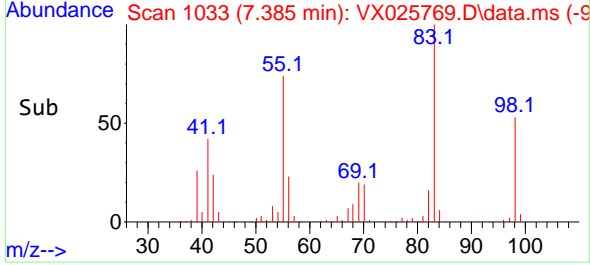

#40  
 Benzene  
 Concen: 50.533 ug/l  
 RT: 6.038 min Scan# 812  
 Delta R.T. -0.006 min  
 Lab File: VX025769.D  
 Acq: 14 Dec 2021 10:47

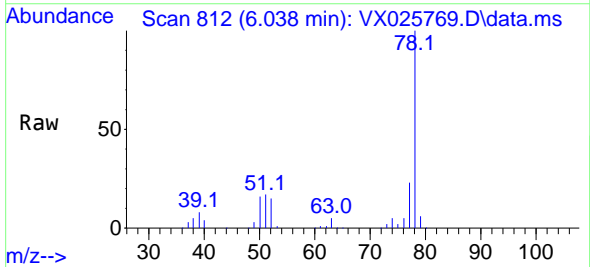

Tgt Ion: 78 Resp: 266214  
 Ion Ratio Lower Upper  
 78 100  
 77 23.4 18.6 27.8

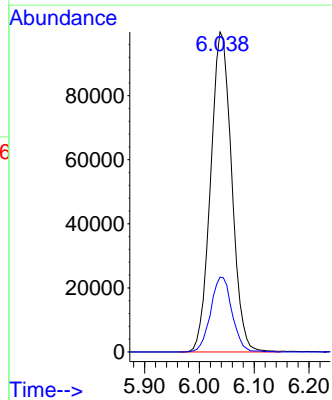
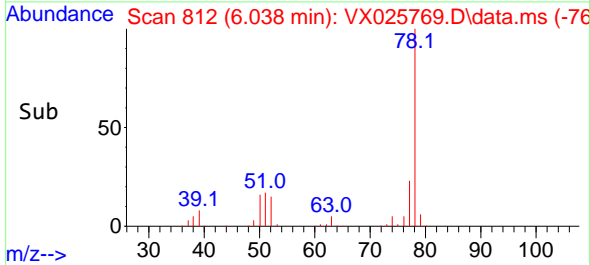



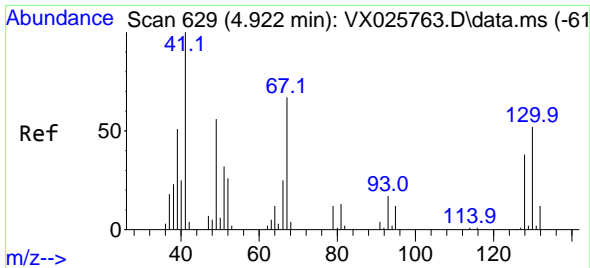

#41  
 Methacrylonitrile  
 Concen: 48.045 ug/l  
 RT: 4.922 min Scan# 61  
 Delta R.T. -0.000 min  
 Lab File: VX025769.D  
 Acq: 14 Dec 2021 10:47

Instrument :  
 MSVOA\_X  
 ClientSampleId :  
 VSTDCCC050

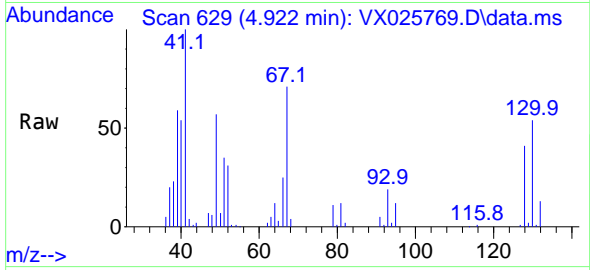

Tgt Ion: 41 Resp: 52171  
 Ion Ratio Lower Upper  
 41 100  
 39 58.4 44.2 66.2  
 67 74.6 59.7 89.5  
 52 31.1 24.2 36.2

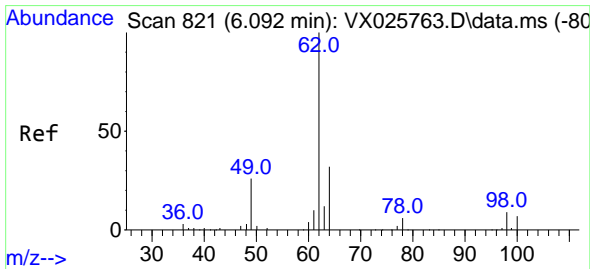
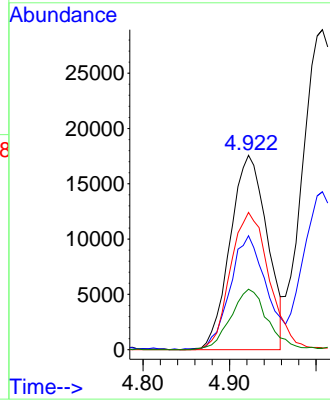
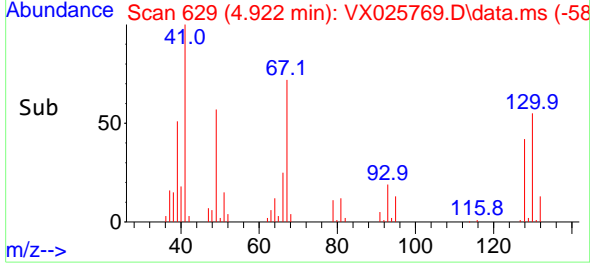

#42  
 1,2-Dichloroethane  
 Concen: 49.760 ug/l  
 RT: 6.086 min Scan# 820  
 Delta R.T. -0.006 min  
 Lab File: VX025769.D  
 Acq: 14 Dec 2021 10:47

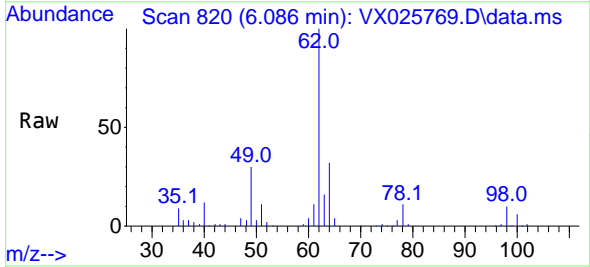

Tgt Ion: 62 Resp: 99630  
 Ion Ratio Lower Upper  
 62 100  
 98 9.1 0.0 18.8

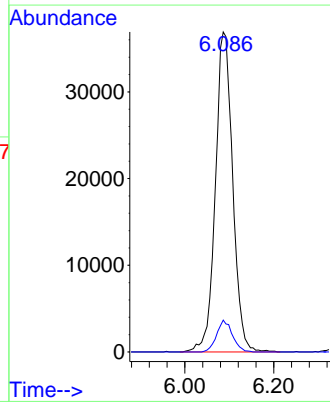
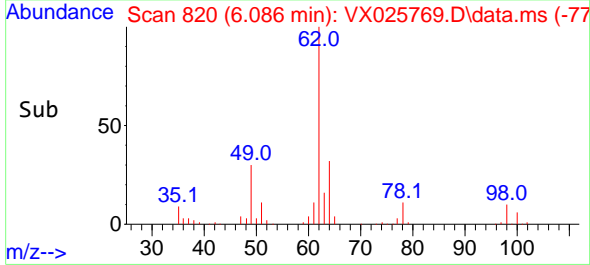

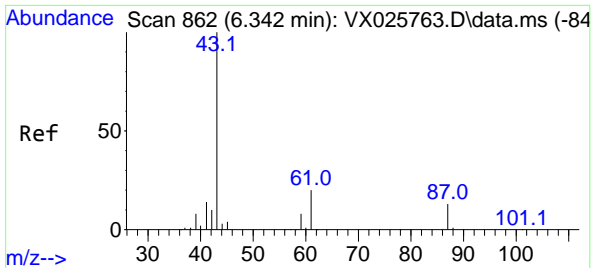

#43  
 Isopropyl Acetate  
 Concen: 49.528 ug/l  
 RT: 6.342 min Scan# 80  
 Delta R.T. -0.000 min  
 Lab File: VX025769.D  
 Acq: 14 Dec 2021 10:47

Instrument : MSVOA\_X  
 Client Sample Id : VSTDCCC050

Tgt Ion: 43 Resp: 156565

Ion	Ratio	Lower	Upper
43	100		
61	19.8	15.7	23.5
87	13.4	11.2	16.8

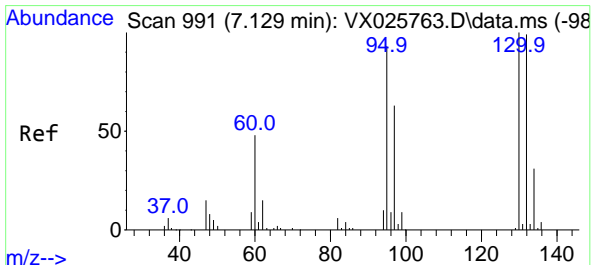
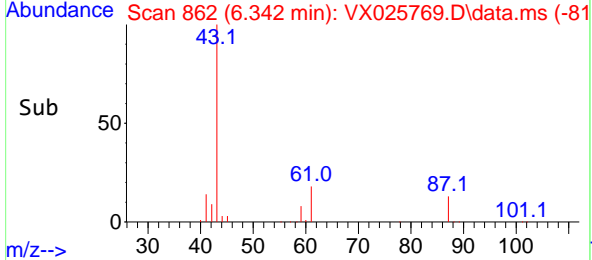
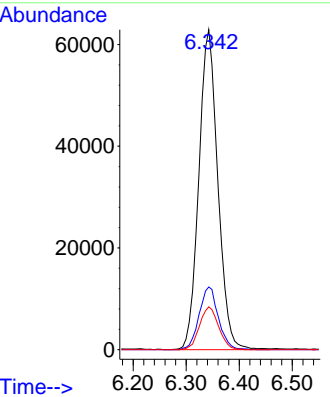
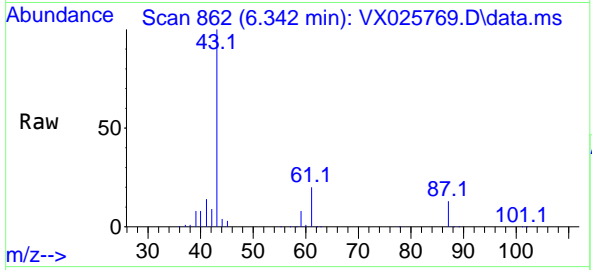

#44  
 Trichloroethene  
 Concen: 50.170 ug/l  
 RT: 7.123 min Scan# 990  
 Delta R.T. -0.006 min  
 Lab File: VX025769.D  
 Acq: 14 Dec 2021 10:47

Tgt Ion: 130 Resp: 73582

Ion	Ratio	Lower	Upper
130	100		
95	94.7	0.0	186.4

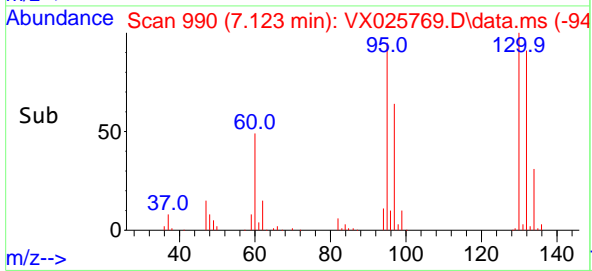
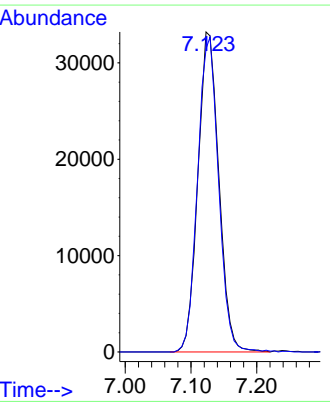
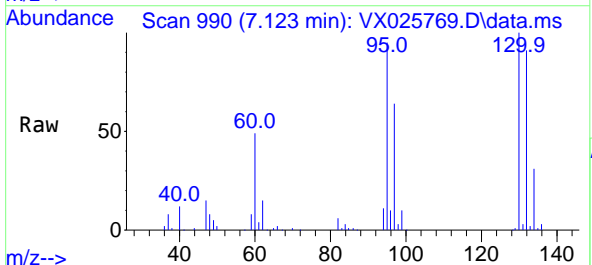

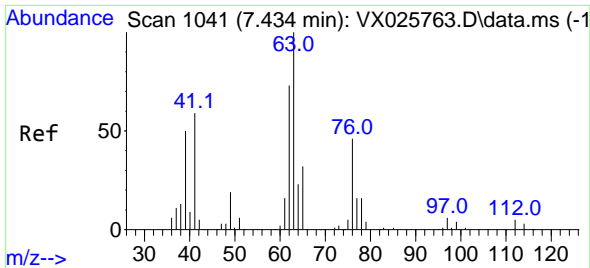

#45  
 1,2-Dichloropropane  
 Concen: 49.142 ug/l  
 RT: 7.434 min Scan# 1041  
 Delta R.T. -0.000 min  
 Lab File: VX025769.D  
 Acq: 14 Dec 2021 10:47

Instrument : MSVOA\_X  
 ClientSampleId : VSTDCCC050

Tgt Ion: 63 Resp: 65251  
 Ion Ratio Lower Upper  
 63 100  
 65 30.4 25.8 38.6

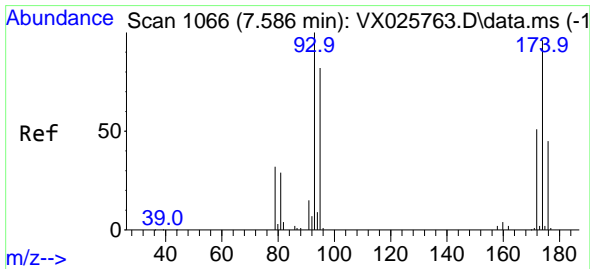
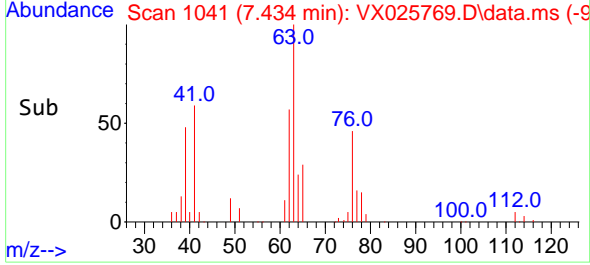
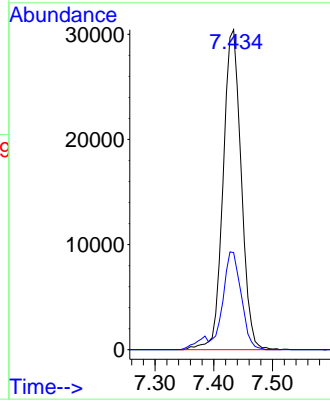
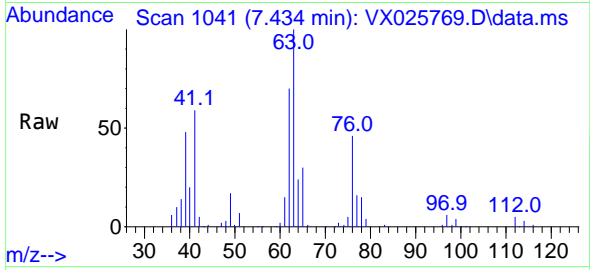

#46  
 Dibromomethane  
 Concen: 48.410 ug/l  
 RT: 7.580 min Scan# 1065  
 Delta R.T. -0.006 min  
 Lab File: VX025769.D  
 Acq: 14 Dec 2021 10:47

Tgt Ion: 93 Resp: 50042  
 Ion Ratio Lower Upper  
 93 100  
 95 83.5 66.6 100.0  
 174 97.3 77.3 115.9

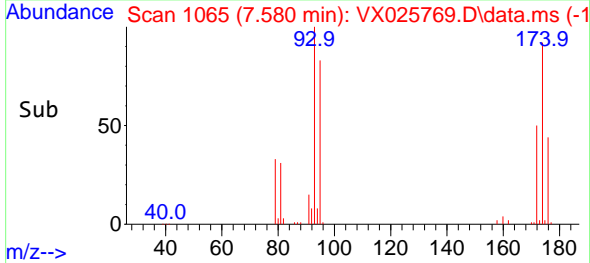
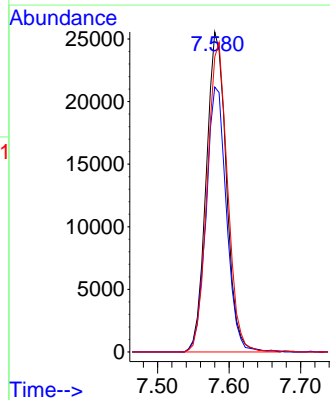
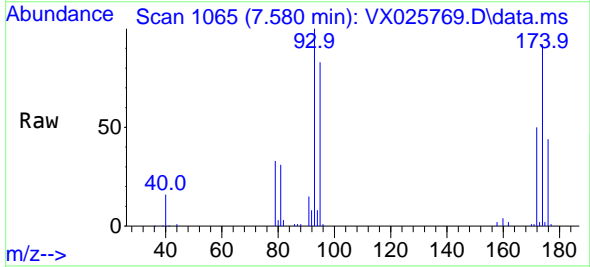

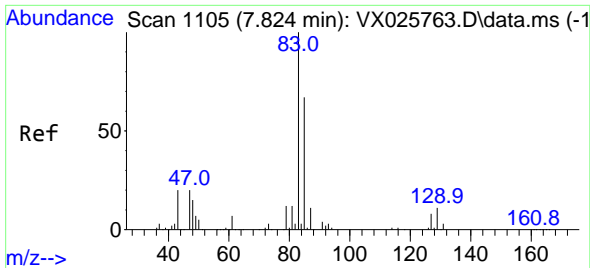

#47  
 Bromodichloromethane  
 Concen: 50.133 ug/l  
 RT: 7.824 min Scan# 1105  
 Delta R.T. -0.000 min  
 Lab File: VX025769.D  
 Acq: 14 Dec 2021 10:47

Instrument : MSVOA\_X  
 ClientSampleId : VSTDCCC050

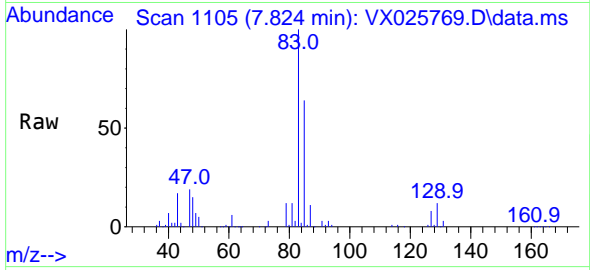

Tgt Ion: 83 Resp: 102140  
 Ion Ratio Lower Upper  
 83 100  
 85 64.3 53.5 80.3  
 127 8.3 6.6 10.0

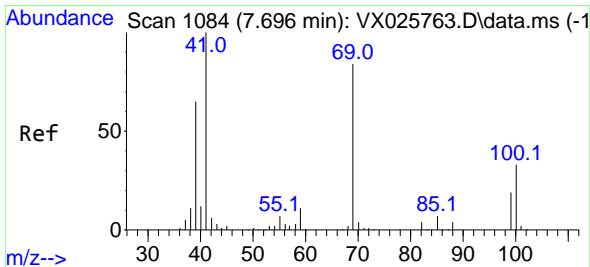
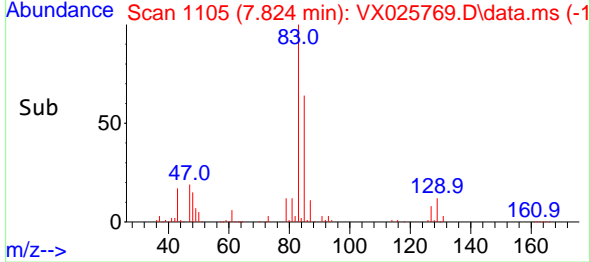
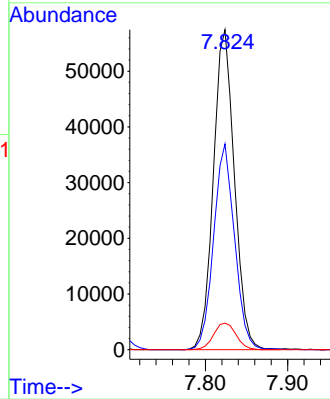

#48  
 Methyl methacrylate  
 Concen: 50.369 ug/l  
 RT: 7.696 min Scan# 1084  
 Delta R.T. -0.000 min  
 Lab File: VX025769.D  
 Acq: 14 Dec 2021 10:47

Tgt Ion: 41 Resp: 74980  
 Ion Ratio Lower Upper  
 41 100  
 69 83.1 67.3 100.9  
 39 61.8 50.2 75.2

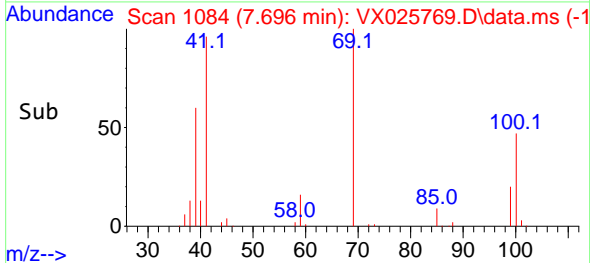
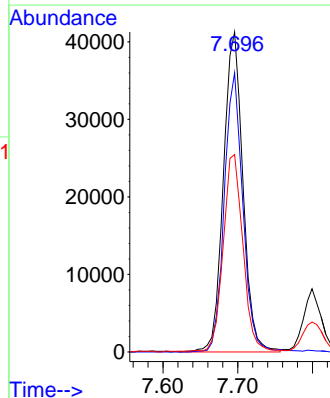
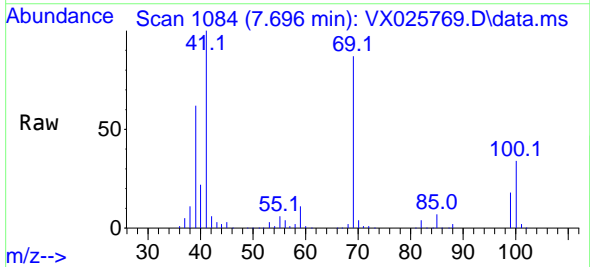

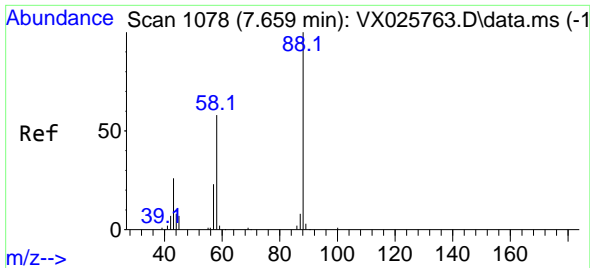

#49  
 1,4-Dioxane  
 Concen: 925.890 ug/l  
 RT: 7.659 min Scan# 1078  
 Delta R.T. -0.000 min  
 Lab File: VX025769.D  
 Acq: 14 Dec 2021 10:47

Instrument : MSVOA\_X  
 ClientSampleId : VSTDCCC050

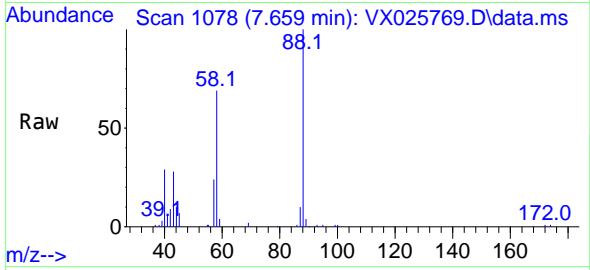

Tgt Ion: 88 Resp: 30090  
 Ion Ratio Lower Upper  
 88 100  
 43 33.8 25.3 37.9  
 58 66.8 51.8 77.6

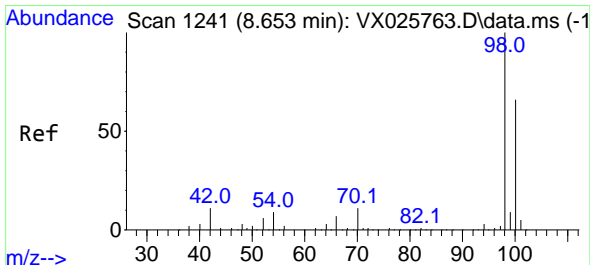
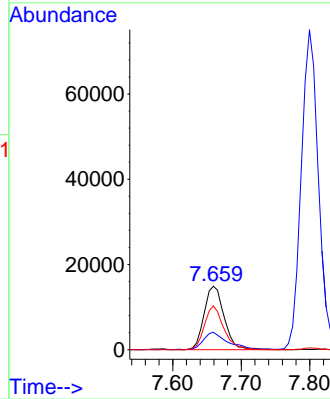
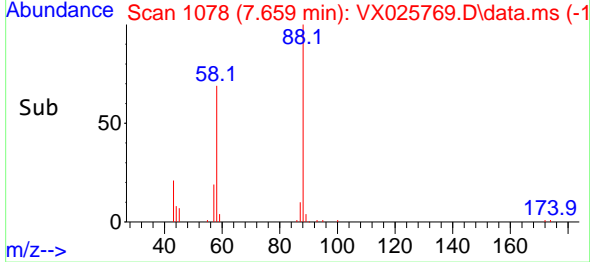

#50  
 Toluene-d8  
 Concen: 50.816 ug/l  
 RT: 8.653 min Scan# 1241  
 Delta R.T. -0.000 min  
 Lab File: VX025769.D  
 Acq: 14 Dec 2021 10:47

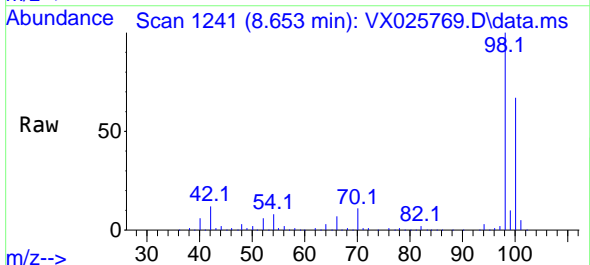

Tgt Ion: 98 Resp: 241117  
 Ion Ratio Lower Upper  
 98 100  
 100 65.7 52.6 78.8

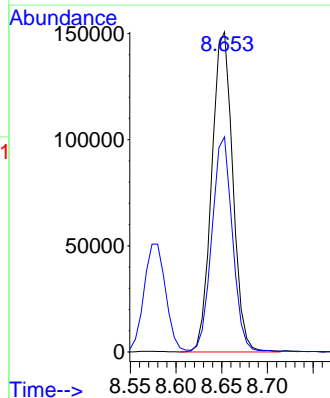
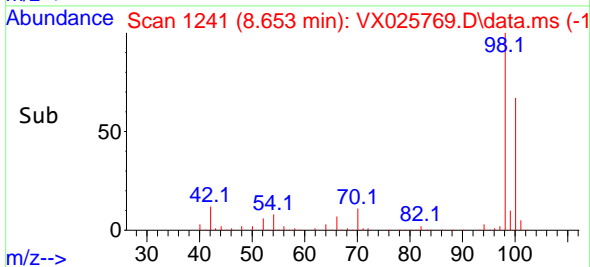

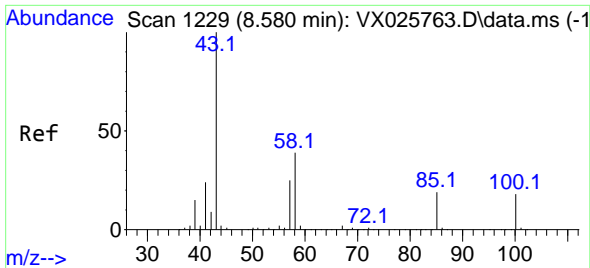

#51  
 4-Methyl-2-Pentanone  
 Concen: 243.783 ug/l  
 RT: 8.574 min Scan# 11  
 Delta R.T. -0.006 min  
 Lab File: VX025769.D  
 Acq: 14 Dec 2021 10:47

Instrument :  
 MSVOA\_X  
 ClientSampleId :  
 VSTDCCC050

Tgt Ion: 43 Resp: 504474  
 Ion Ratio Lower Upper  
 43 100  
 58 38.6 30.8 46.2

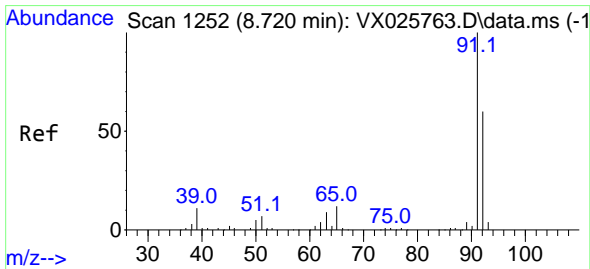
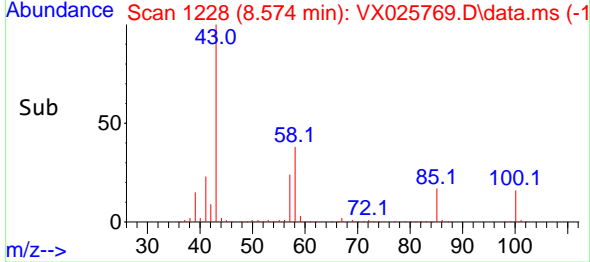
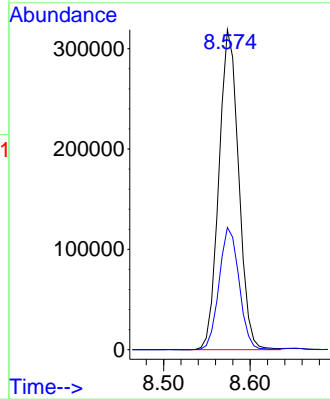
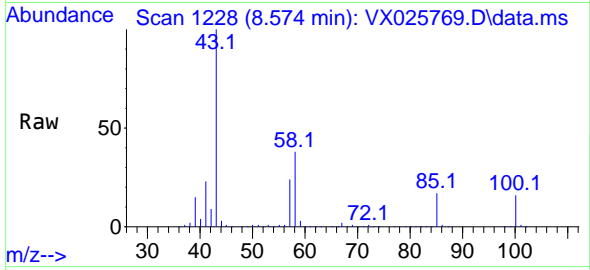

#52  
 Toluene  
 Concen: 52.284 ug/l  
 RT: 8.720 min Scan# 1252  
 Delta R.T. -0.000 min  
 Lab File: VX025769.D  
 Acq: 14 Dec 2021 10:47

Tgt Ion: 92 Resp: 175499  
 Ion Ratio Lower Upper  
 92 100  
 91 171.7 136.0 204.0

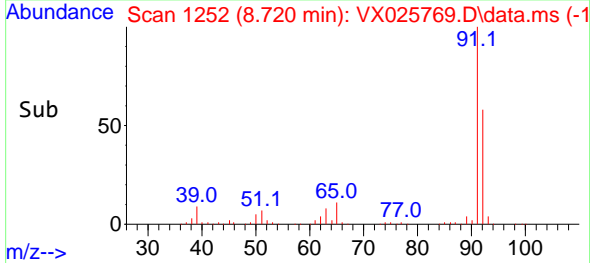
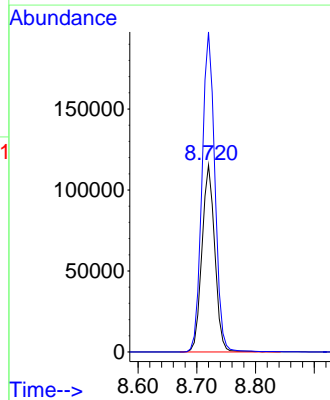
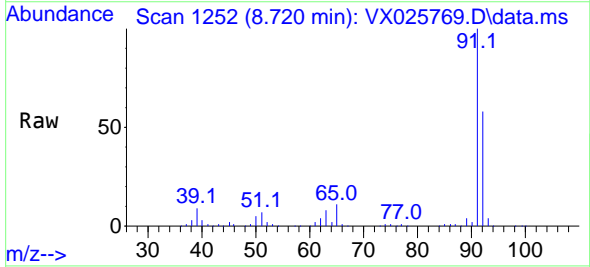

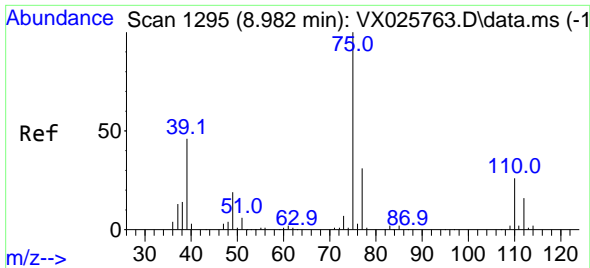

#53  
 t-1,3-Dichloropropene  
 Concen: 54.384 ug/l  
 RT: 8.976 min Scan# 1194  
 Delta R.T. -0.006 min  
 Lab File: VX025769.D  
 Acq: 14 Dec 2021 10:47

Instrument : MSVOA\_X  
 ClientSampleId : VSTDCCC050

Tgt Ion: 75 Resp: 105614  
 Ion Ratio Lower Upper  
 75 100  
 77 31.8 25.1 37.7

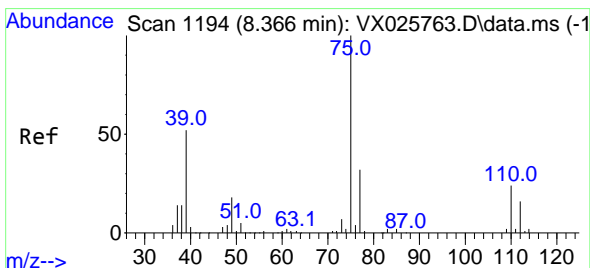
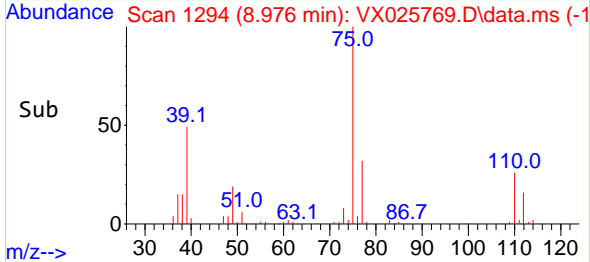
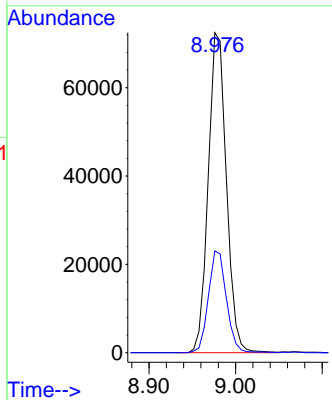
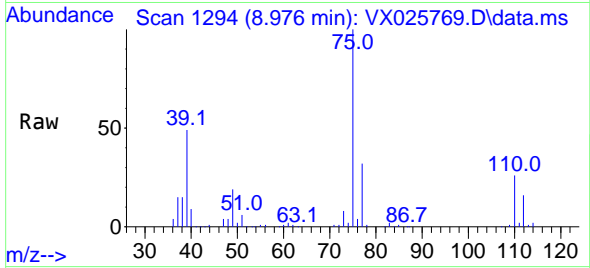

#54  
 cis-1,3-Dichloropropene  
 Concen: 53.612 ug/l  
 RT: 8.366 min Scan# 1194  
 Delta R.T. -0.000 min  
 Lab File: VX025769.D  
 Acq: 14 Dec 2021 10:47

Tgt Ion: 75 Resp: 113918  
 Ion Ratio Lower Upper  
 75 100  
 77 32.2 25.3 37.9  
 39 49.9 41.4 62.0

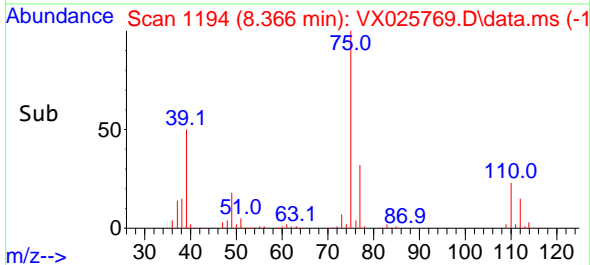
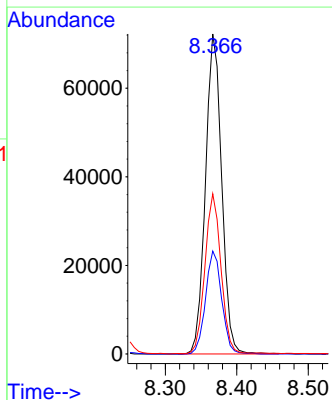
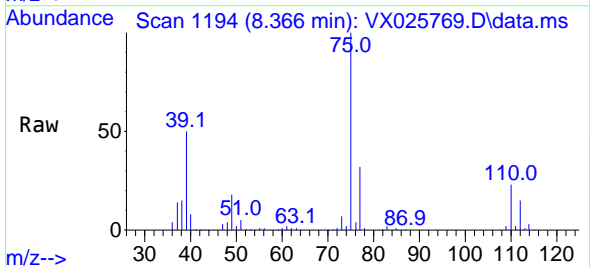

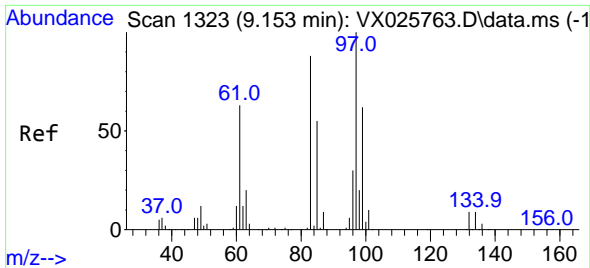

#55  
 1,1,2-Trichloroethane  
 Concen: 49.182 ug/l  
 RT: 9.153 min Scan# 11  
 Delta R.T. -0.000 min  
 Lab File: VX025769.D  
 Acq: 14 Dec 2021 10:47

Instrument :  
 MSVOA\_X  
 ClientSampleId :  
 VSTDCCC050

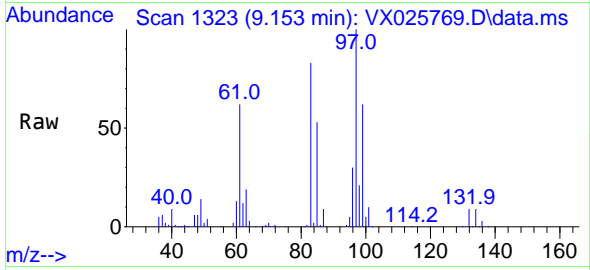

Tgt Ion: 97 Resp: 70796

Ion	Ratio	Lower	Upper
97	100		
83	83.1	70.5	105.7
85	53.0	43.8	65.6
99	62.0	49.4	74.2

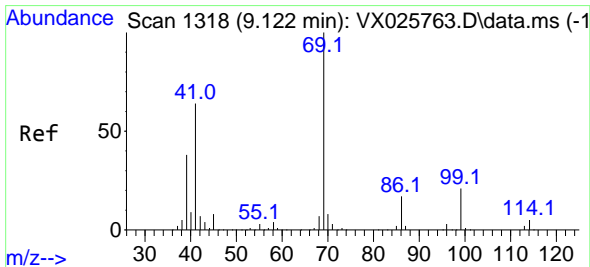
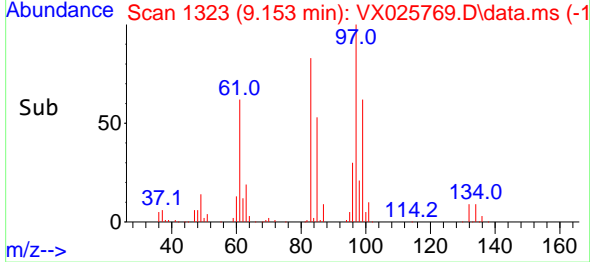
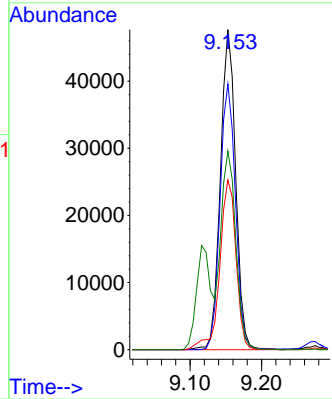

#56  
 Ethyl methacrylate  
 Concen: 51.978 ug/l  
 RT: 9.116 min Scan# 1317  
 Delta R.T. -0.006 min  
 Lab File: VX025769.D  
 Acq: 14 Dec 2021 10:47

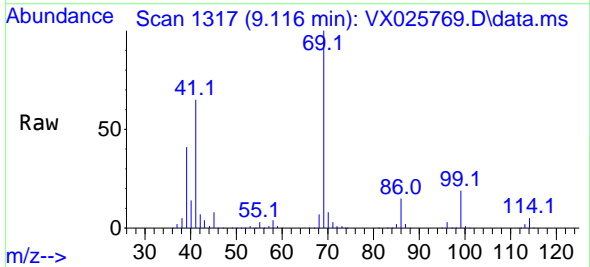

Tgt Ion: 69 Resp: 107455

Ion	Ratio	Lower	Upper
69	100		
41	65.2	52.8	79.2
39	40.2	32.5	48.7

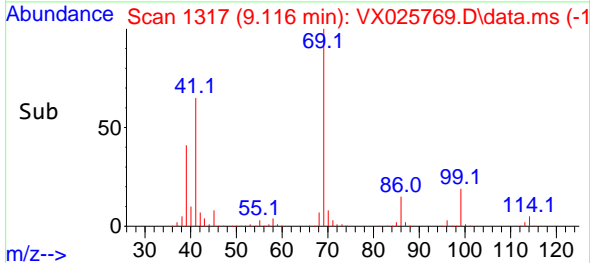
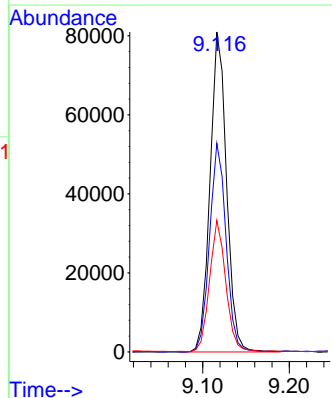



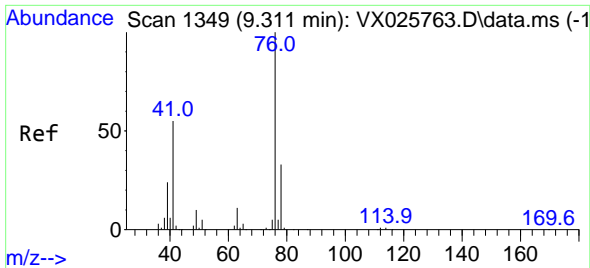

#57  
 1,3-Dichloropropane  
 Concen: 49.789 ug/l  
 RT: 9.311 min Scan# 117560  
 Delta R.T. -0.000 min  
 Lab File: VX025769.D  
 Acq: 14 Dec 2021 10:47

Instrument : MSVOA\_X  
 ClientSampleId : VSTDCCC050

Tgt Ion: 76 Resp: 117560  
 Ion Ratio Lower Upper  
 76 100  
 78 32.3 26.0 39.0

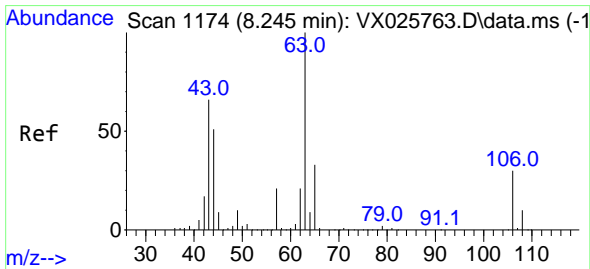
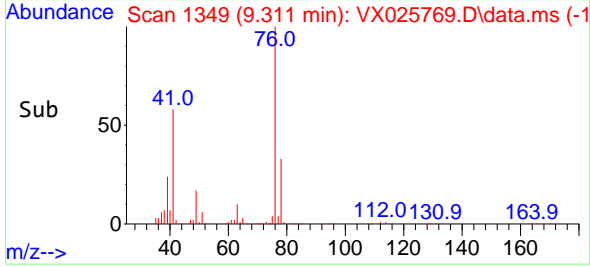
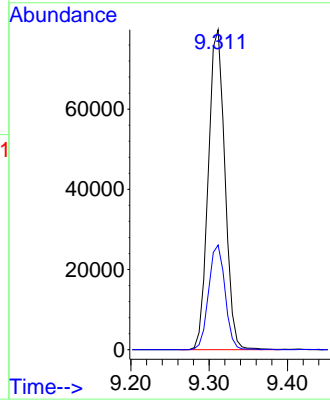
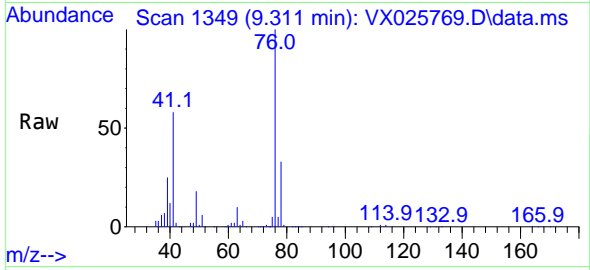

#58  
 2-Chloroethyl Vinyl ether  
 Concen: 241.806 ug/l  
 RT: 8.244 min Scan# 1174  
 Delta R.T. -0.001 min  
 Lab File: VX025769.D  
 Acq: 14 Dec 2021 10:47

Tgt Ion: 63 Resp: 243613  
 Ion Ratio Lower Upper  
 63 100  
 106 29.9 24.4 36.6

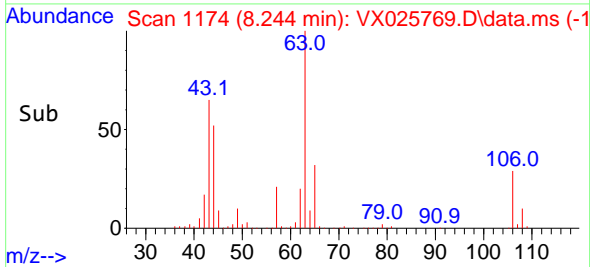
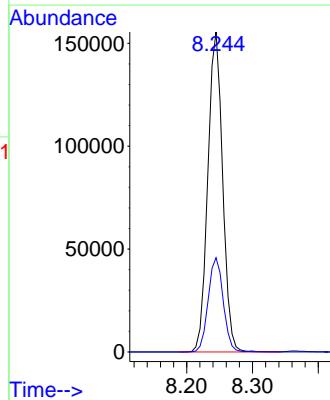
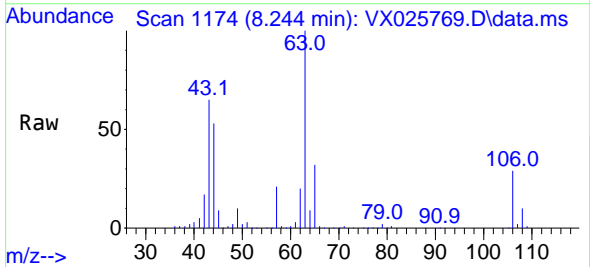

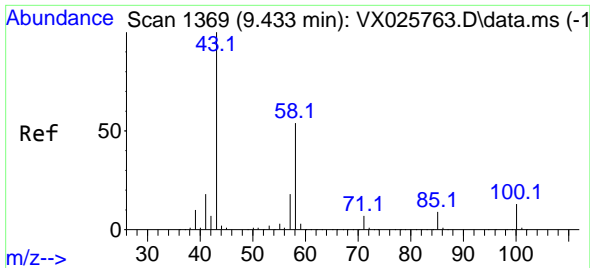

#59  
 2-Hexanone  
 Concen: 261.653 ug/l  
 RT: 9.433 min Scan# 1369  
 Delta R.T. -0.000 min  
 Lab File: VX025769.D  
 Acq: 14 Dec 2021 10:47

Instrument : MSVOA\_X  
 ClientSampleId : VSTDCCC050

Tgt Ion: 43 Resp: 410248  
 Ion Ratio Lower Upper  
 43 100  
 58 54.4 26.9 80.6

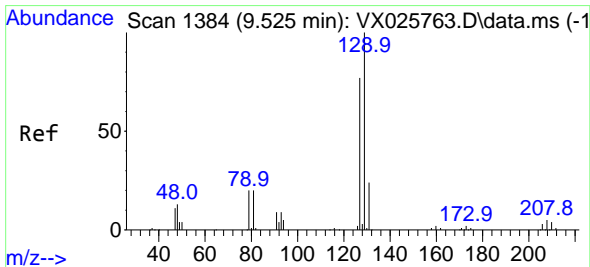
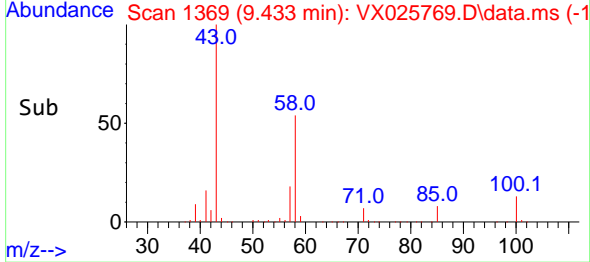
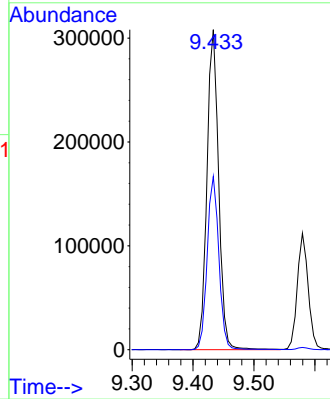
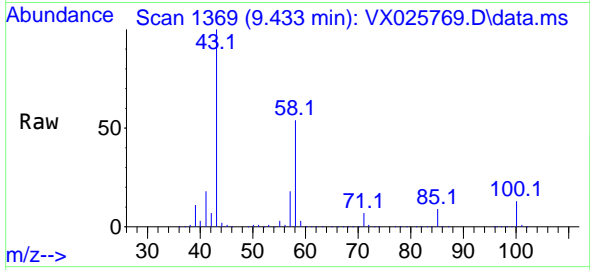

#60  
 Dibromochloromethane  
 Concen: 51.976 ug/l  
 RT: 9.525 min Scan# 1384  
 Delta R.T. -0.000 min  
 Lab File: VX025769.D  
 Acq: 14 Dec 2021 10:47

Tgt Ion: 129 Resp: 84917  
 Ion Ratio Lower Upper  
 129 100  
 127 78.3 38.6 115.7

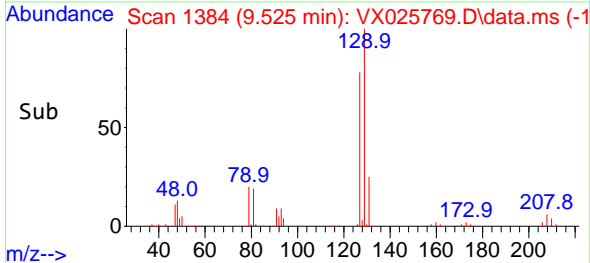
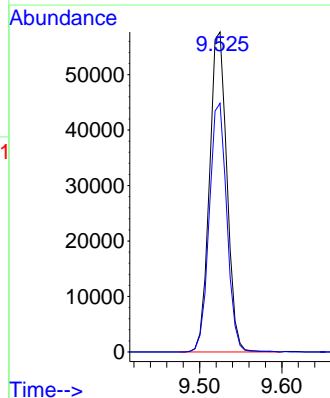
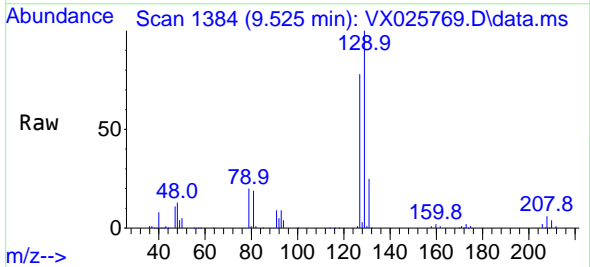

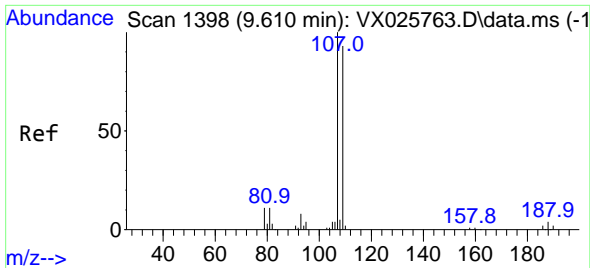

#61  
 1,2-Dibromoethane  
 Concen: 50.208 ug/l  
 RT: 9.610 min Scan# 11  
 Delta R.T. -0.000 min  
 Lab File: VX025769.D  
 Acq: 14 Dec 2021 10:47

Instrument : MSVOA\_X  
 ClientSampleId : VSTDCCC050

Tgt Ion:107 Resp: 78364  
 Ion Ratio Lower Upper  
 107 100  
 109 94.2 75.1 112.7

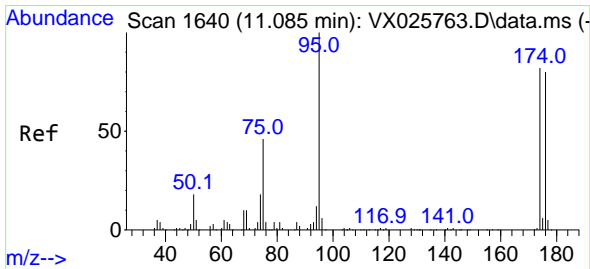
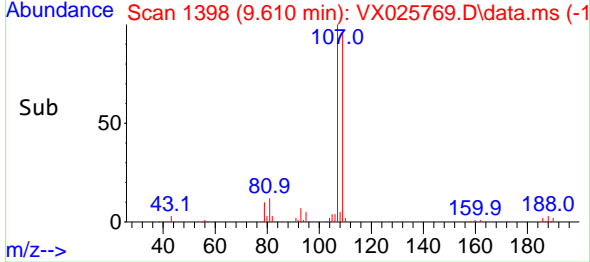
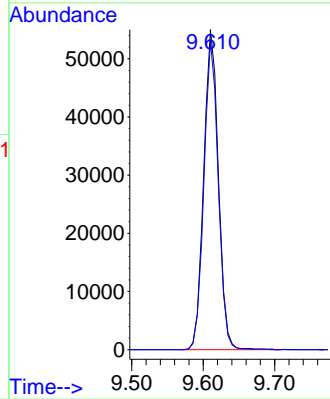
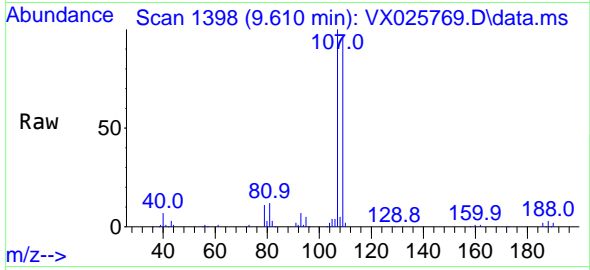

#62  
 4-Bromofluorobenzene  
 Concen: 52.253 ug/l  
 RT: 11.079 min Scan# 1639  
 Delta R.T. -0.006 min  
 Lab File: VX025769.D  
 Acq: 14 Dec 2021 10:47

Tgt Ion: 95 Resp: 94181  
 Ion Ratio Lower Upper  
 95 100  
 174 77.6 0.0 157.4  
 176 73.8 0.0 154.6

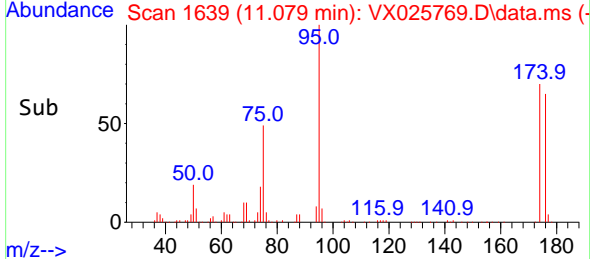
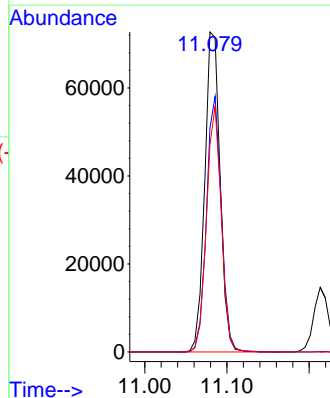
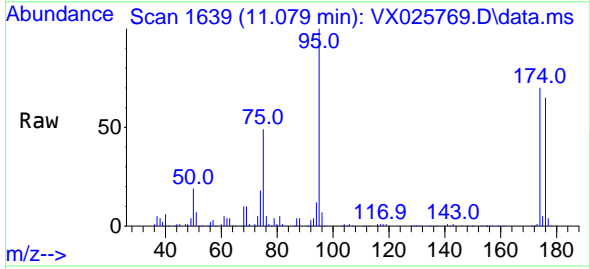

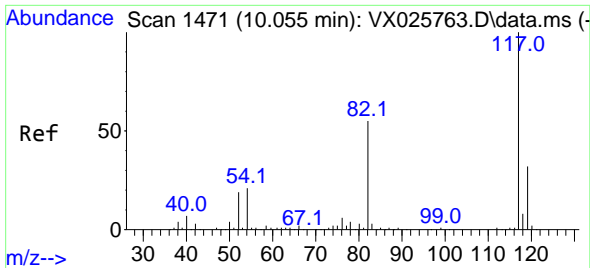

#63  
 Chlorobenzene-d5  
 Concen: 50.000 ug/l  
 RT: 10.055 min Scan# 1471  
 Delta R.T. -0.000 min  
 Lab File: VX025769.D  
 Acq: 14 Dec 2021 10:47

Instrument : MSVOA\_X  
 ClientSampleId : VSTDCCC050

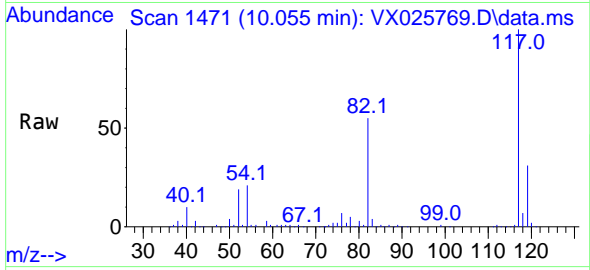

Tgt Ion:117 Resp: 182118  
 Ion Ratio Lower Upper  
 117 100  
 82 54.6 43.8 65.6  
 119 31.2 25.2 37.8

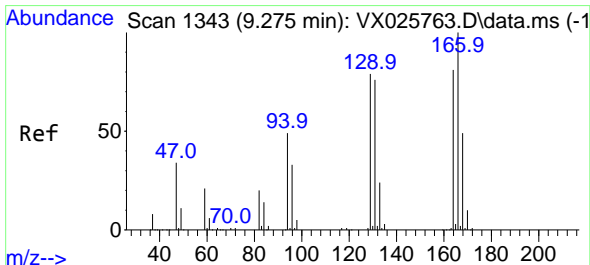
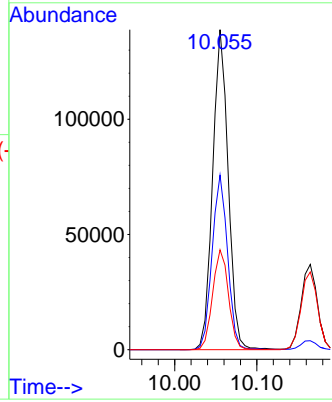
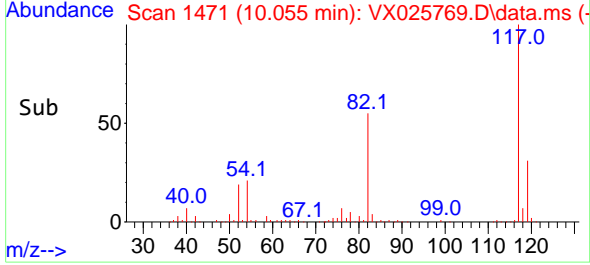

#64  
 Tetrachloroethene  
 Concen: 50.308 ug/l  
 RT: 9.275 min Scan# 1343  
 Delta R.T. -0.000 min  
 Lab File: VX025769.D  
 Acq: 14 Dec 2021 10:47

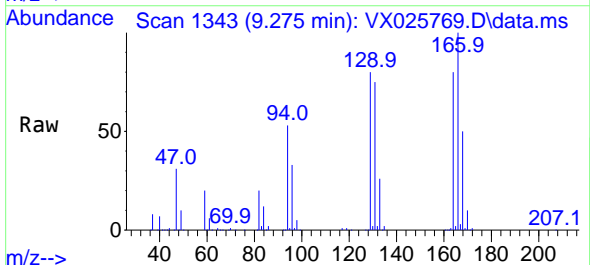

Tgt Ion:164 Resp: 73082  
 Ion Ratio Lower Upper  
 164 100  
 166 125.3 99.4 149.0  
 129 99.7 78.6 118.0  
 131 93.9 75.4 113.0

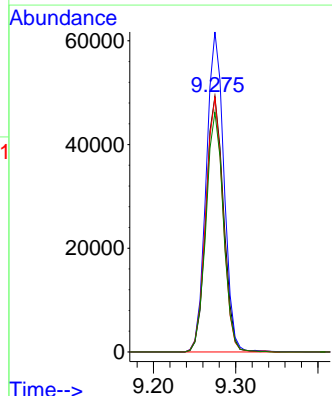
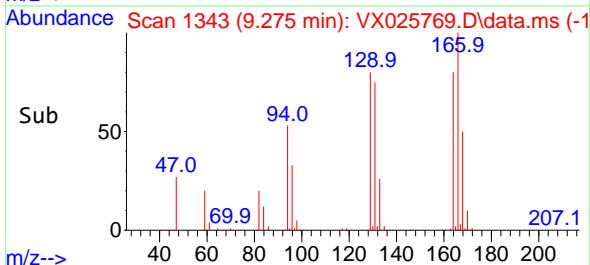

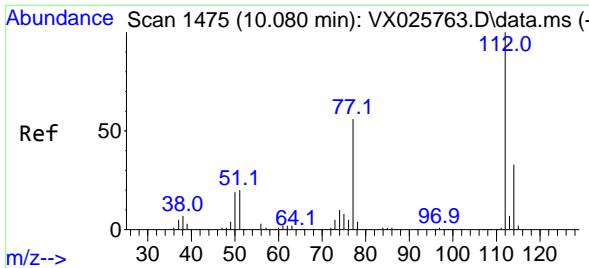

#65  
 Chlorobenzene  
 Concen: 50.163 ug/l  
 RT: 10.079 min Scan# 1475  
 Delta R.T. -0.000 min  
 Lab File: VX025769.D  
 Acq: 14 Dec 2021 10:47

Instrument : MSVOA\_X  
 ClientSampleId : VSTDCCC050

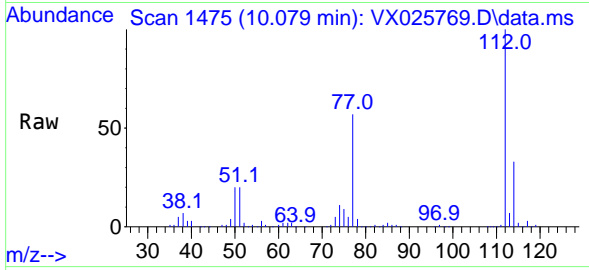

Tgt Ion:112 Resp: 190430  
 Ion Ratio Lower Upper  
 112 100  
 114 33.2 26.6 39.8

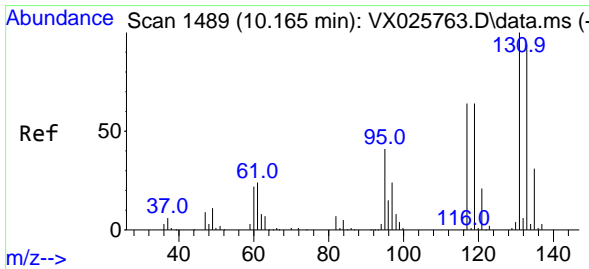
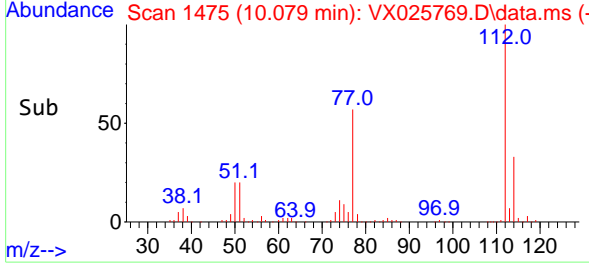
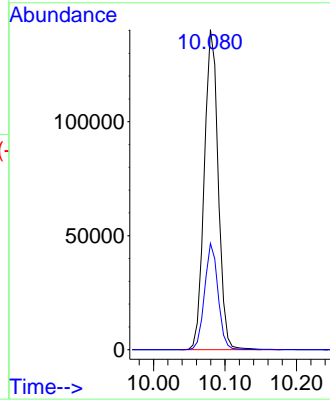

#66  
 1,1,1,2-Tetrachloroethane  
 Concen: 49.564 ug/l  
 RT: 10.165 min Scan# 1489  
 Delta R.T. -0.000 min  
 Lab File: VX025769.D  
 Acq: 14 Dec 2021 10:47

Tgt Ion:131 Resp: 73474  
 Ion Ratio Lower Upper  
 131 100  
 133 96.1 47.1 141.3  
 119 64.2 31.9 95.9

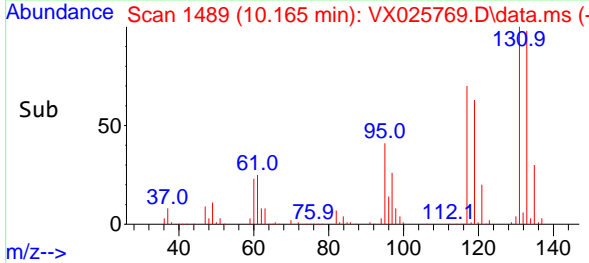
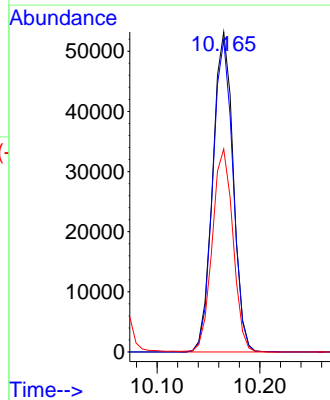
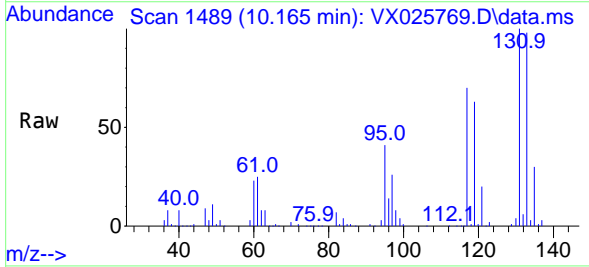

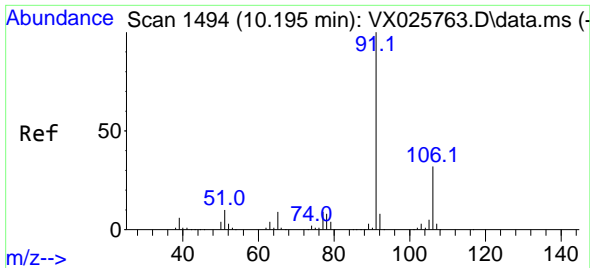

#67  
 Ethyl Benzene  
 Concen: 52.459 ug/l  
 RT: 10.195 min Scan# 1494  
 Delta R.T. -0.000 min  
 Lab File: VX025769.D  
 Acq: 14 Dec 2021 10:47

Instrument : MSVOA\_X  
 ClientSampleId : VSTDCCC050

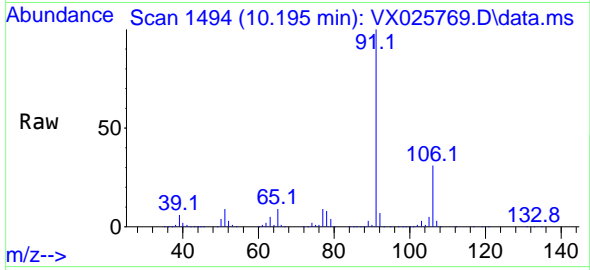

Tgt Ion: 91 Resp: 336765  
 Ion Ratio Lower Upper  
 91 100  
 106 31.2 25.7 38.5

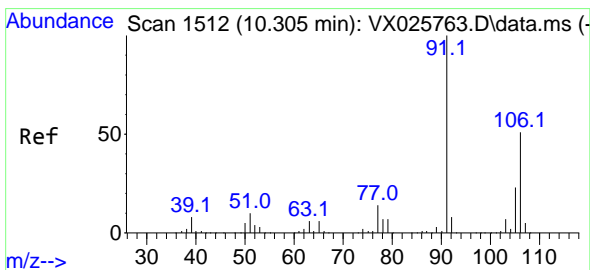
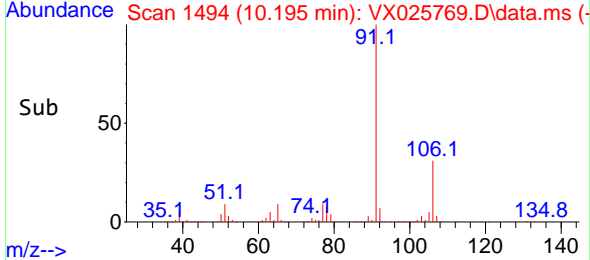
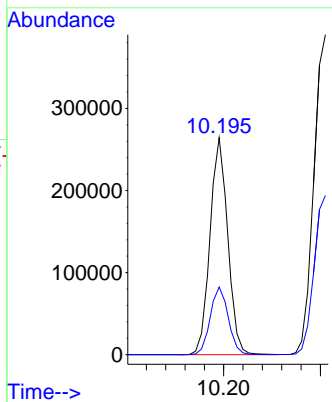

#68  
 m/p-Xylenes  
 Concen: 107.044 ug/l  
 RT: 10.305 min Scan# 1512  
 Delta R.T. -0.000 min  
 Lab File: VX025769.D  
 Acq: 14 Dec 2021 10:47

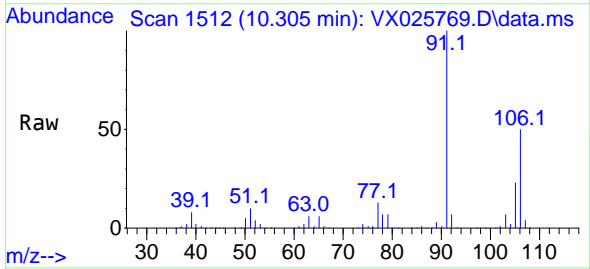

Tgt Ion: 106 Resp: 267393  
 Ion Ratio Lower Upper  
 106 100  
 91 199.5 158.6 238.0

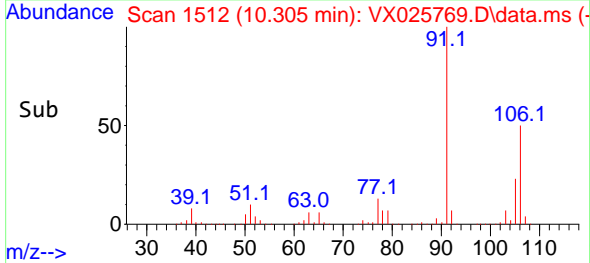
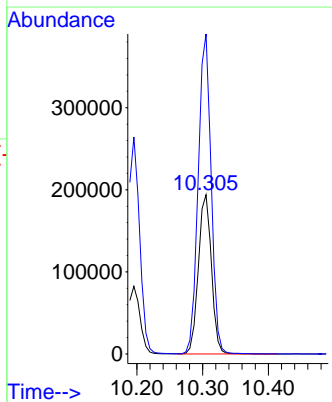

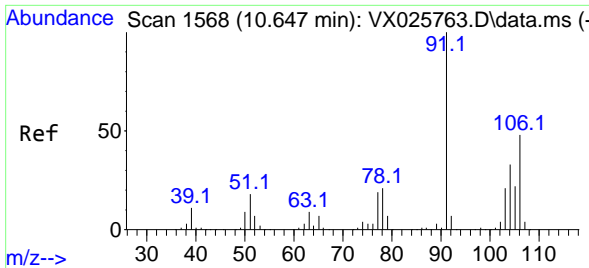

#69  
 o-Xylene  
 Concen: 52.224 ug/l  
 RT: 10.646 min Scan# 11  
 Delta R.T. -0.000 min  
 Lab File: VX025769.D  
 Acq: 14 Dec 2021 10:47

Instrument : MSVOA\_X  
 ClientSampleId : VSTDCCC050

Tgt Ion:106 Resp: 128335  
 Ion Ratio Lower Upper  
 106 100  
 91 213.4 105.5 316.4

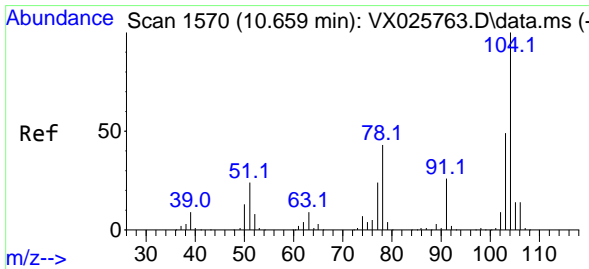
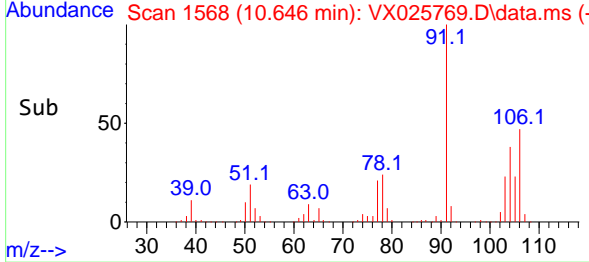
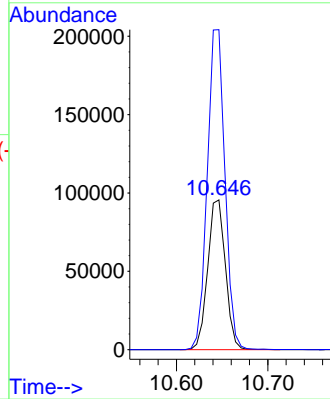
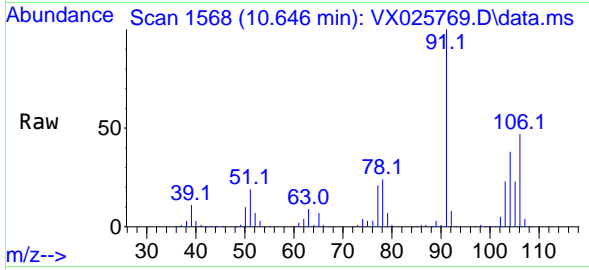

#70  
 Styrene  
 Concen: 53.723 ug/l  
 RT: 10.659 min Scan# 1570  
 Delta R.T. -0.000 min  
 Lab File: VX025769.D  
 Acq: 14 Dec 2021 10:47

Tgt Ion:104 Resp: 219681  
 Ion Ratio Lower Upper  
 104 100  
 78 50.4 39.8 59.6  
 103 54.3 43.0 64.6

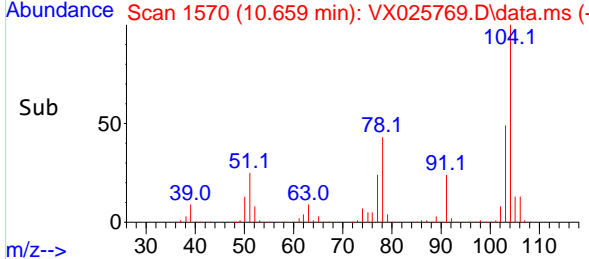
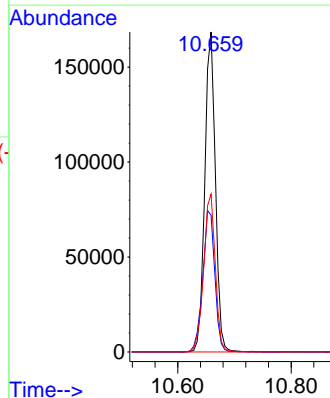
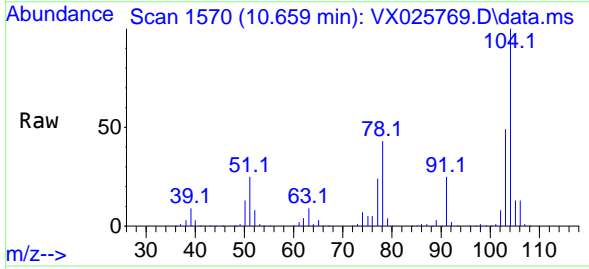

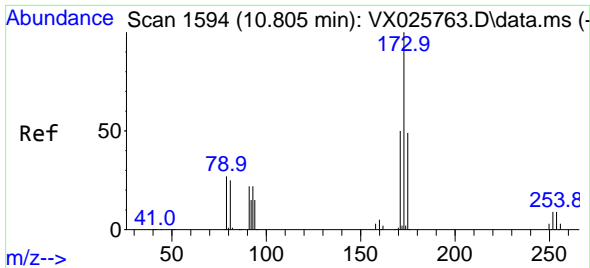

#71  
 Bromoform  
 Concen: 53.002 ug/l  
 RT: 10.799 min Scan# 11  
 Delta R.T. -0.006 min  
 Lab File: VX025769.D  
 Acq: 14 Dec 2021 10:47

Instrument :  
 MSVOA\_X  
 ClientSampleId :  
 VSTDCCC050

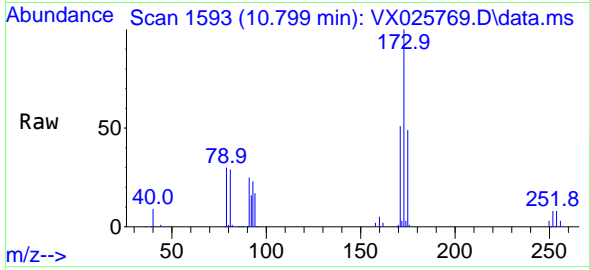

Tgt Ion:173 Resp: 64725  
 Ion Ratio Lower Upper  
 173 100  
 175 48.7 24.4 73.4  
 254 0.0 0.1 0.1#

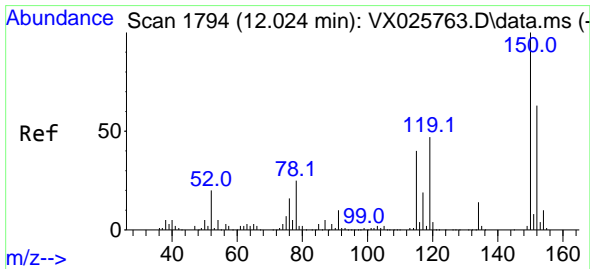
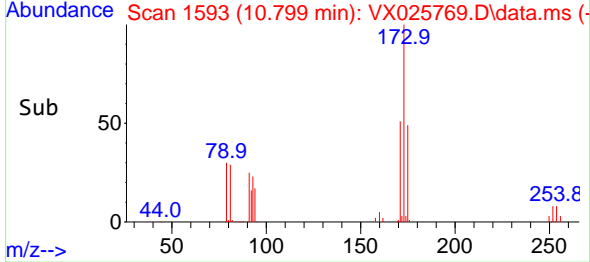
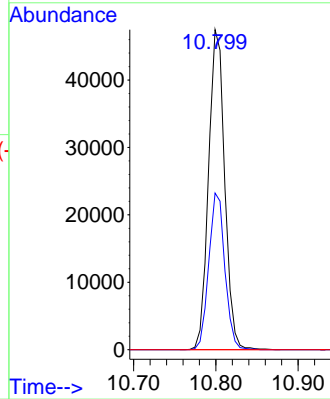

#72  
 1,4-Dichlorobenzene-d4  
 Concen: 50.000 ug/l  
 RT: 12.024 min Scan# 1794  
 Delta R.T. -0.000 min  
 Lab File: VX025769.D  
 Acq: 14 Dec 2021 10:47

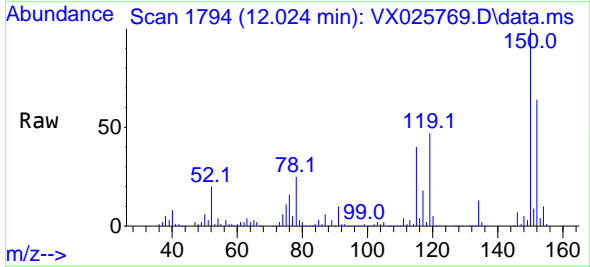

Tgt Ion:152 Resp: 93305  
 Ion Ratio Lower Upper  
 152 100  
 115 85.2 41.3 123.9  
 150 175.2 0.0 351.8

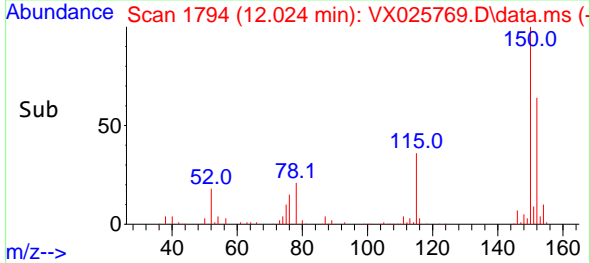
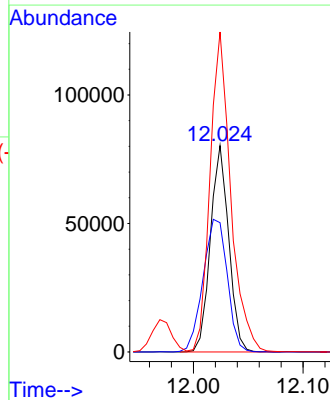



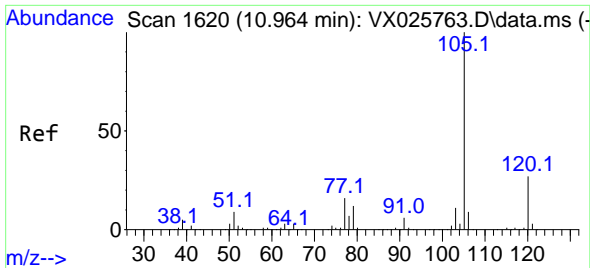

#73  
 Isopropylbenzene  
 Concen: 50.163 ug/l  
 RT: 10.963 min Scan# 1620  
 Delta R.T. -0.000 min  
 Lab File: VX025769.D  
 Acq: 14 Dec 2021 10:47

Instrument :  
 MSVOA\_X  
 ClientSampleId :  
 VSTDCCC050

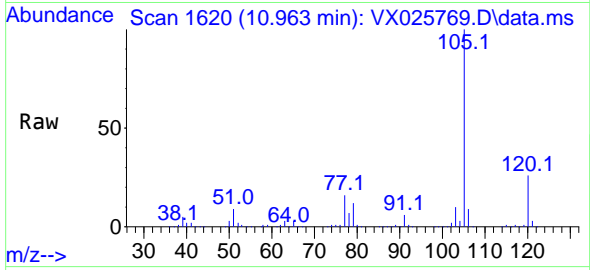

Tgt Ion:105 Resp: 339690  
 Ion Ratio Lower Upper  
 105 100  
 120 26.6 13.6 40.7

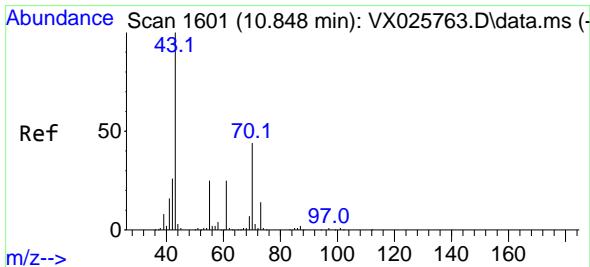
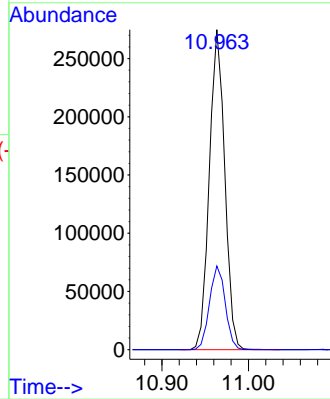
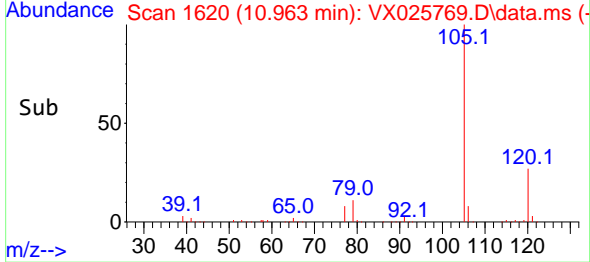

#74  
 N-ethyl acetate  
 Concen: 48.831 ug/l  
 RT: 10.848 min Scan# 1601  
 Delta R.T. -0.000 min  
 Lab File: VX025769.D  
 Acq: 14 Dec 2021 10:47

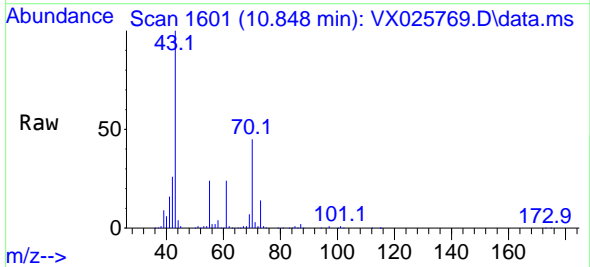

Tgt Ion: 43 Resp: 133002  
 Ion Ratio Lower Upper  
 43 100  
 70 42.8 34.1 51.1  
 55 23.9 19.2 28.8  
 61 24.3 19.0 28.4

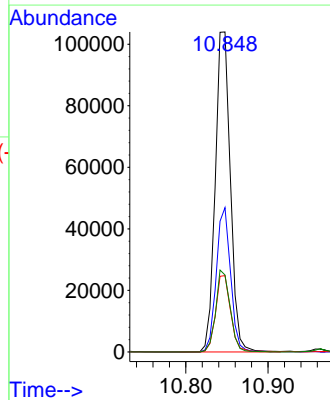
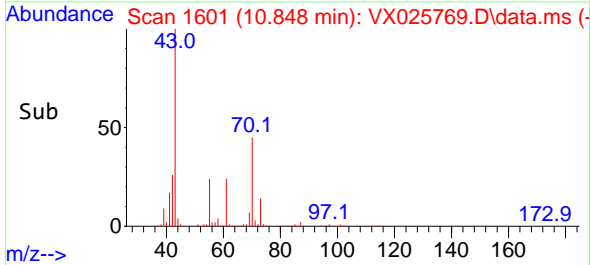

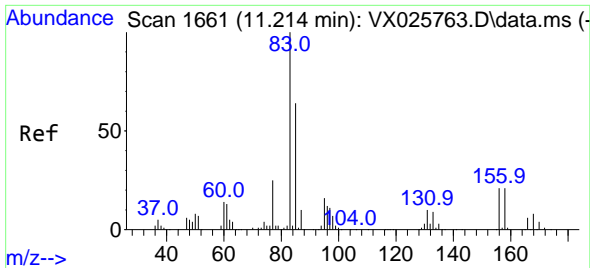

#75  
 1,1,2,2-Tetrachloroethane  
 Concen: 45.340 ug/l  
 RT: 11.213 min Scan# 1661  
 Delta R.T. -0.000 min  
 Lab File: VX025769.D  
 Acq: 14 Dec 2021 10:47

Instrument : MSVOA\_X  
 ClientSampleId : VSTDCCC050

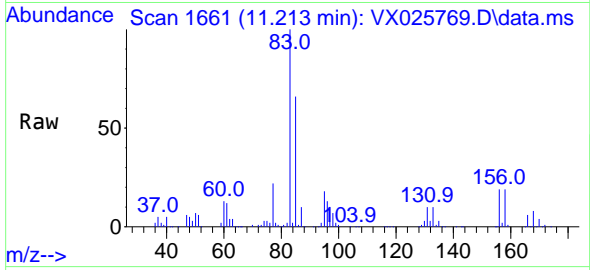

Tgt Ion: 83 Resp: 107008  
 Ion Ratio Lower Upper  
 83 100  
 131 10.7 5.1 15.3  
 85 65.4 31.6 95.0

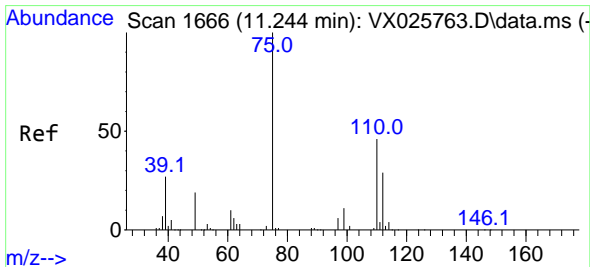
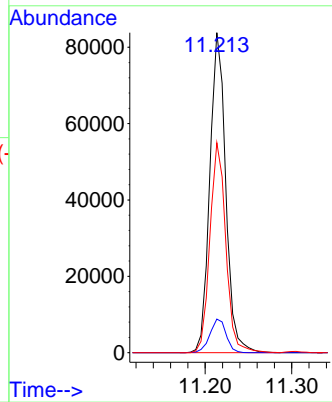
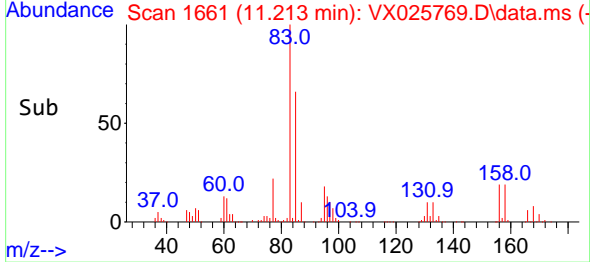

#76  
 1,2,3-Trichloropropane  
 Concen: 56.656 ug/l  
 RT: 11.244 min Scan# 1666  
 Delta R.T. -0.000 min  
 Lab File: VX025769.D  
 Acq: 14 Dec 2021 10:47

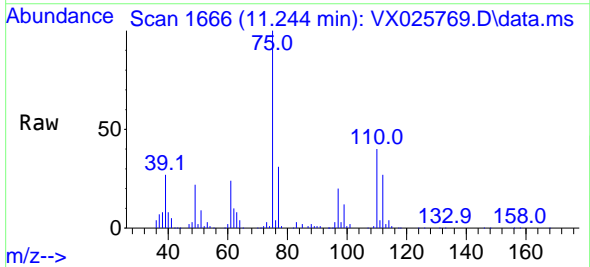

Tgt Ion: 75 Resp: 121118  
 Ion Ratio Lower Upper  
 75 100  
 77 30.9 19.0 57.0

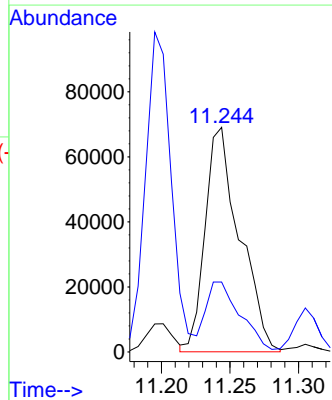
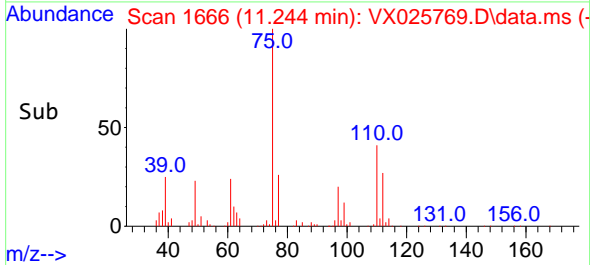

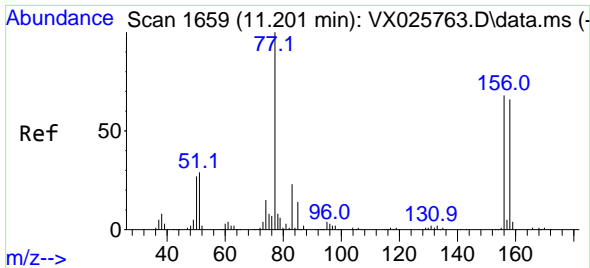

#77  
 Bromobenzene  
 Concen: 47.966 ug/l  
 RT: 11.201 min Scan# 1659  
 Delta R.T. -0.000 min  
 Lab File: VX025769.D  
 Acq: 14 Dec 2021 10:47

Instrument : MSVOA\_X  
 ClientSampleId : VSTDCCC050

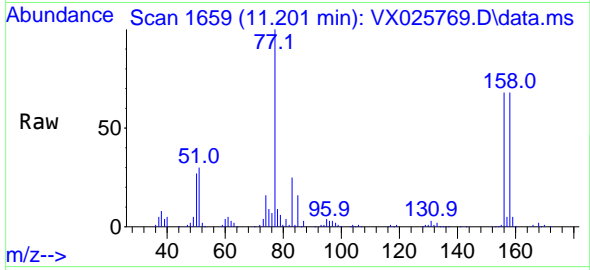

Tgt Ion:156 Resp: 83316  
 Ion Ratio Lower Upper  
 156 100  
 77 155.6 78.2 234.6  
 158 97.9 48.6 145.9

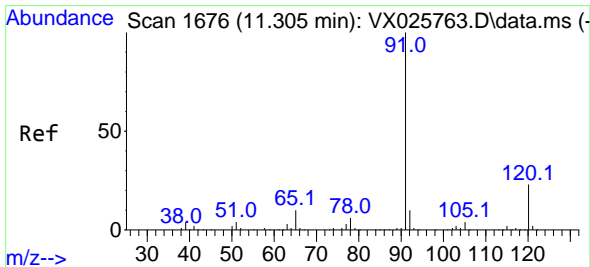
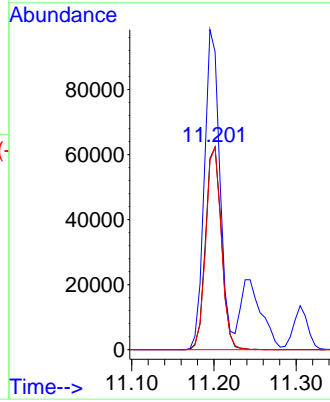
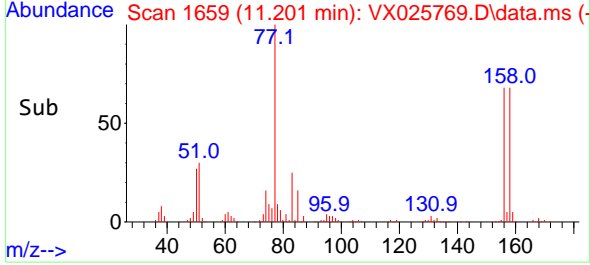

#78  
 n-propylbenzene  
 Concen: 52.175 ug/l  
 RT: 11.305 min Scan# 1676  
 Delta R.T. -0.000 min  
 Lab File: VX025769.D  
 Acq: 14 Dec 2021 10:47

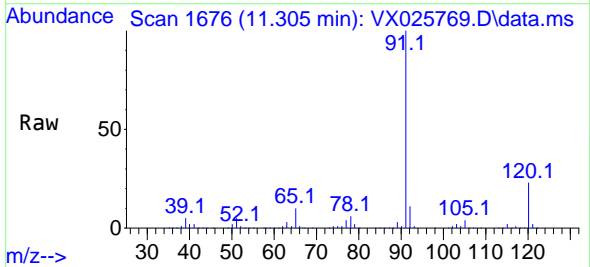

Tgt Ion: 91 Resp: 399637  
 Ion Ratio Lower Upper  
 91 100  
 120 24.1 12.0 36.1

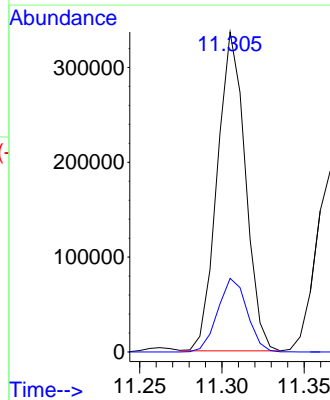
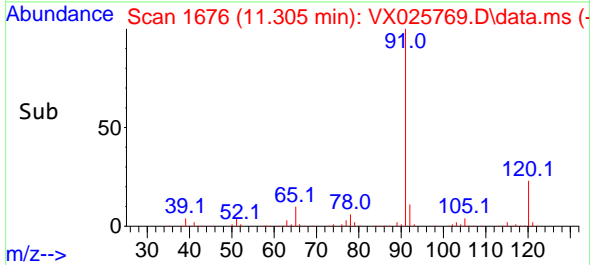

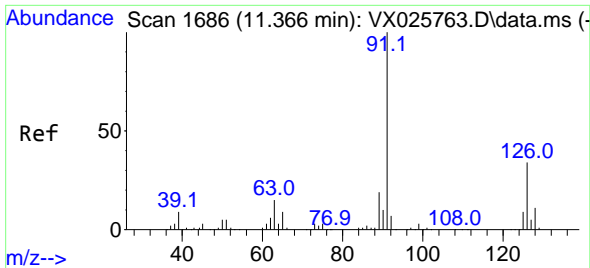

#79  
 2-Chlorotoluene  
 Concen: 48.498 ug/l  
 RT: 11.366 min Scan# 11  
 Delta R.T. -0.000 min  
 Lab File: VX025769.D  
 Acq: 14 Dec 2021 10:47

Instrument :  
 MSVOA\_X  
 ClientSampleId :  
 VSTDCCC050

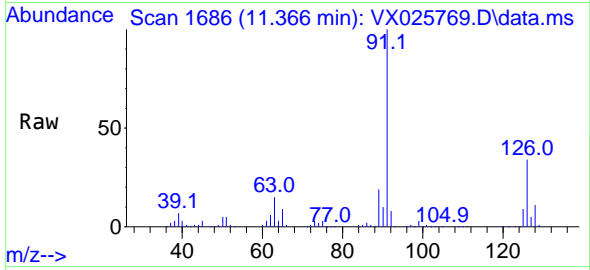

Tgt Ion: 91 Resp: 236223  
 Ion Ratio Lower Upper  
 91 100  
 126 35.0 17.8 53.3

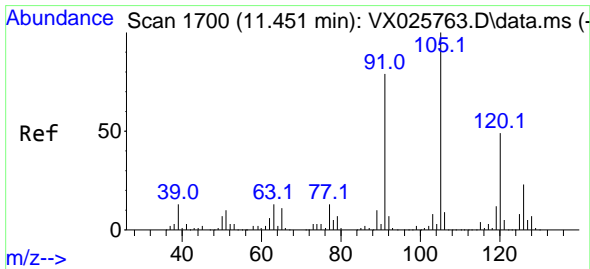
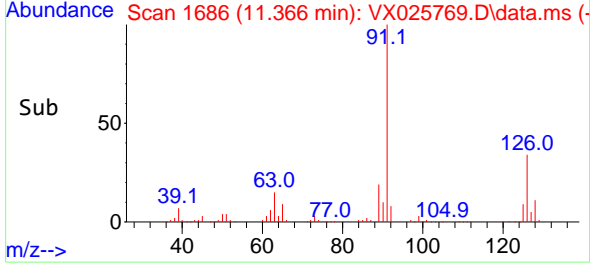
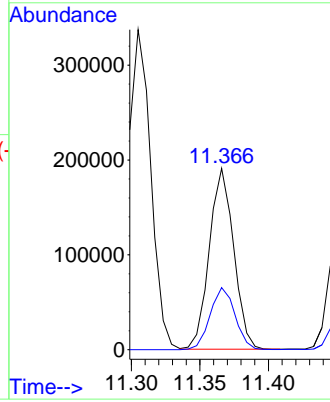

#80  
 1,3,5-Trimethylbenzene  
 Concen: 51.624 ug/l  
 RT: 11.451 min Scan# 1700  
 Delta R.T. -0.000 min  
 Lab File: VX025769.D  
 Acq: 14 Dec 2021 10:47

Tgt Ion: 105 Resp: 289932  
 Ion Ratio Lower Upper  
 105 100  
 120 49.6 24.9 74.7

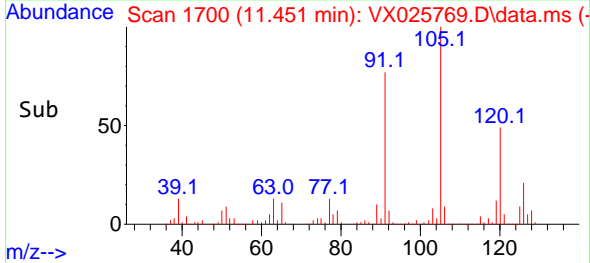
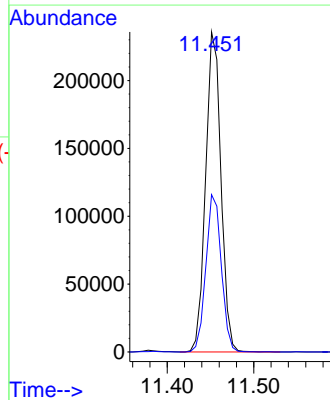
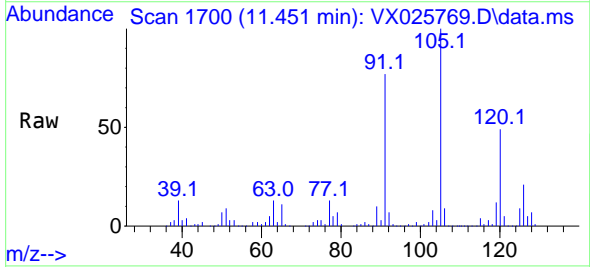

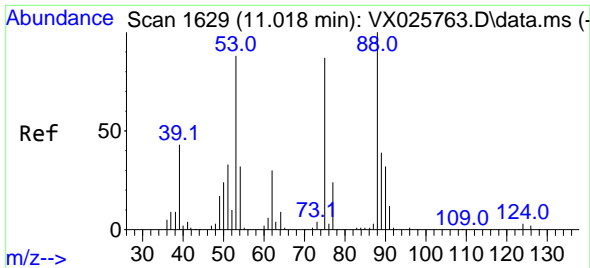

#81  
 trans-1,4-Dichloro-2-butene  
 Concen: 50.445 ug/l  
 RT: 11.018 min Scan# 1629  
 Delta R.T. -0.000 min  
 Lab File: VX025769.D  
 Acq: 14 Dec 2021 10:47

Instrument : MSVOA\_X  
 ClientSampleId : VSTDCCC050

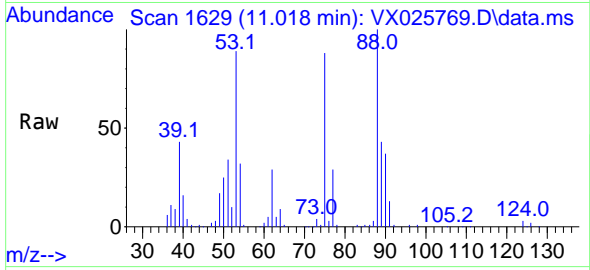

Tgt Ion: 75 Resp: 34784  
 Ion Ratio Lower Upper  
 75 100  
 53 99.4 79.5 119.3  
 89 48.8 38.3 57.5

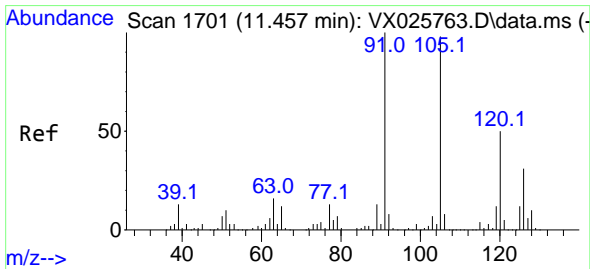
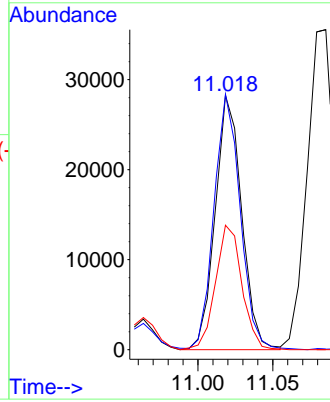
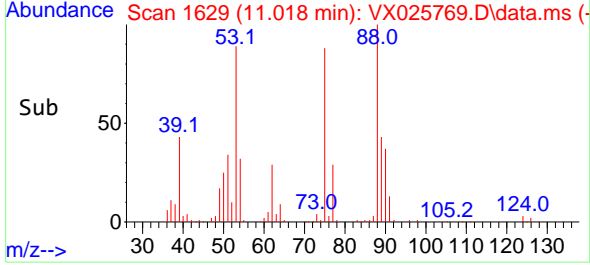

#82  
 4-Chlorotoluene  
 Concen: 49.948 ug/l  
 RT: 11.457 min Scan# 1701  
 Delta R.T. -0.000 min  
 Lab File: VX025769.D  
 Acq: 14 Dec 2021 10:47

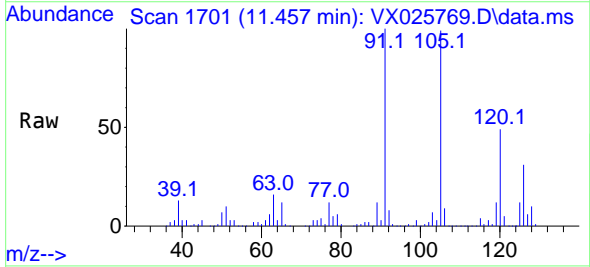

Tgt Ion: 91 Resp: 272430  
 Ion Ratio Lower Upper  
 91 100  
 126 30.9 15.6 46.7

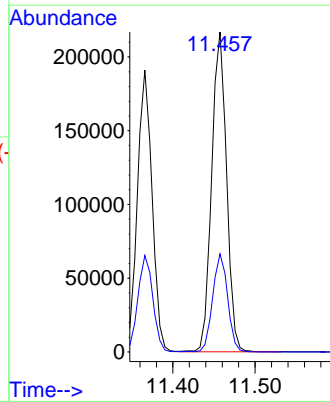
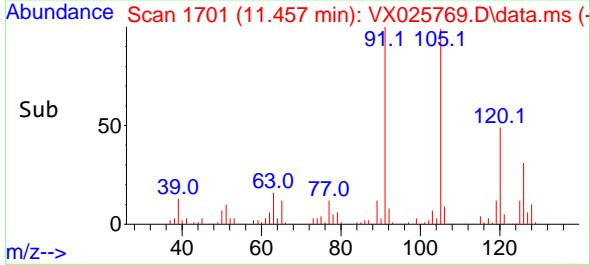

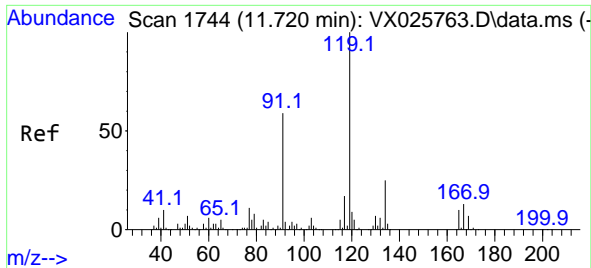

#83  
 tert-Butylbenzene  
 Concen: 51.129 ug/l  
 RT: 11.719 min Scan# 11  
 Delta R.T. -0.000 min  
 Lab File: VX025769.D  
 Acq: 14 Dec 2021 10:47

Instrument : MSVOA\_X  
 ClientSampleId : VSTDCCC050

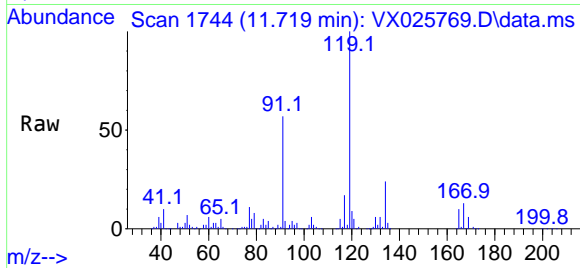

Tgt Ion:119 Resp: 281466  
 Ion Ratio Lower Upper  
 119 100  
 91 58.3 28.7 86.1  
 134 23.3 11.9 35.9

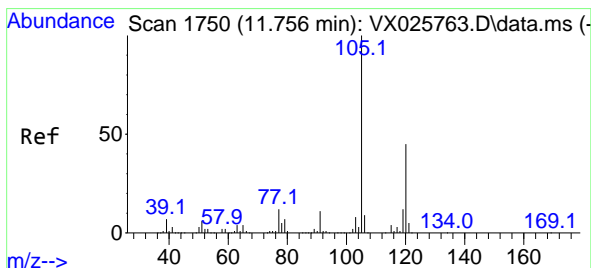
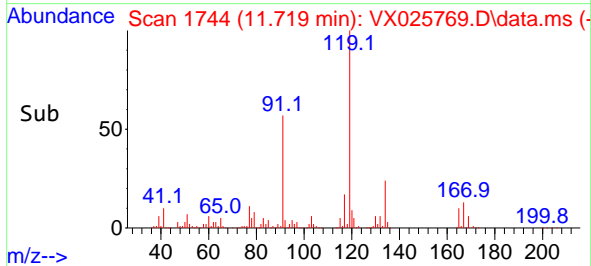
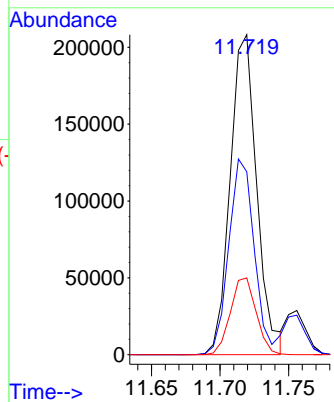

#84  
 1,2,4-Trimethylbenzene  
 Concen: 51.837 ug/l  
 RT: 11.756 min Scan# 1750  
 Delta R.T. -0.000 min  
 Lab File: VX025769.D  
 Acq: 14 Dec 2021 10:47

Tgt Ion:105 Resp: 290827  
 Ion Ratio Lower Upper  
 105 100  
 120 45.7 22.9 68.7

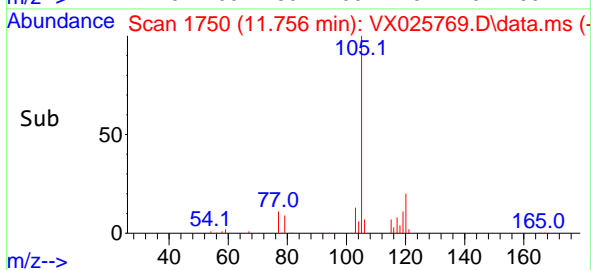
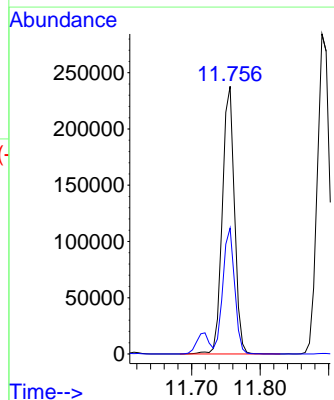
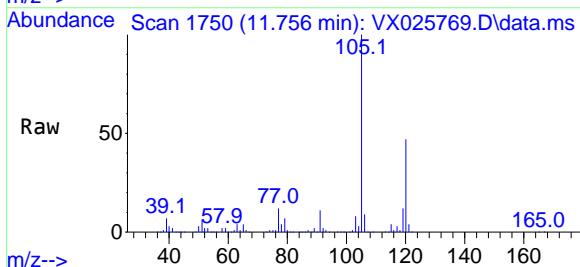

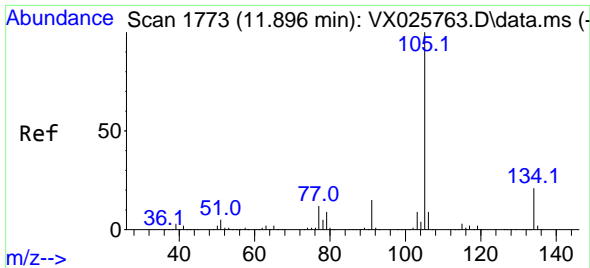

#85  
 sec-Butylbenzene  
 Concen: 54.118 ug/l  
 RT: 11.890 min Scan# 1772  
 Delta R.T. -0.006 min  
 Lab File: VX025769.D  
 Acq: 14 Dec 2021 10:47

Instrument : MSVOA\_X  
 ClientSampleId : VSTDCCC050

Tgt Ion:105 Resp: 358088  
 Ion Ratio Lower Upper  
 105 100  
 134 20.8 10.4 31.1

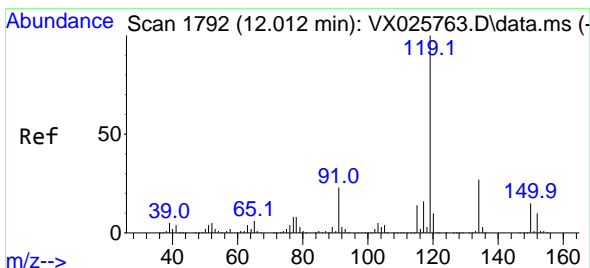
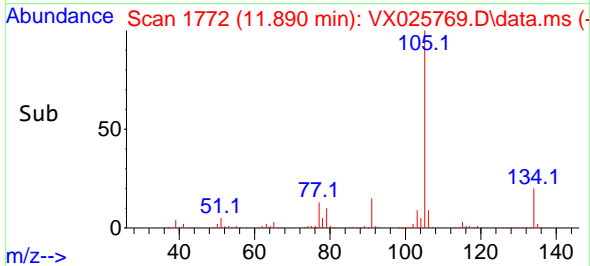
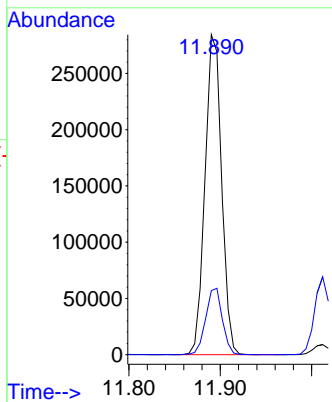
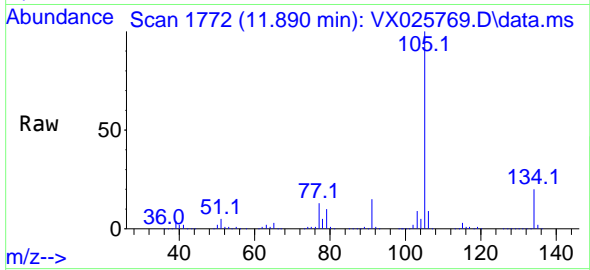

#86  
 p-Isopropyltoluene  
 Concen: 54.934 ug/l  
 RT: 12.012 min Scan# 1792  
 Delta R.T. -0.000 min  
 Lab File: VX025769.D  
 Acq: 14 Dec 2021 10:47

Tgt Ion:119 Resp: 305264  
 Ion Ratio Lower Upper  
 119 100  
 134 26.3 13.2 39.6  
 91 24.1 11.9 35.9

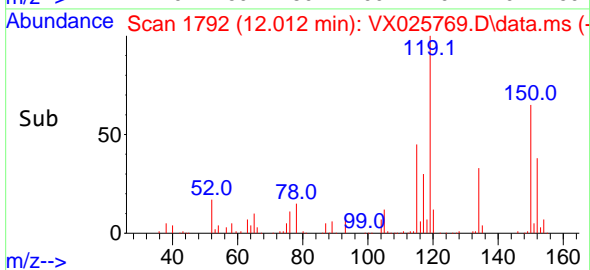
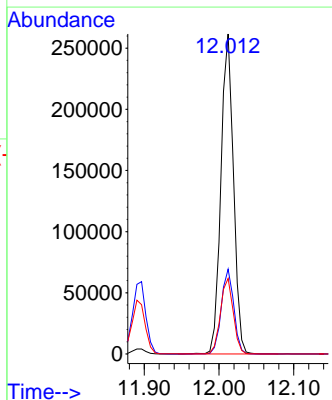
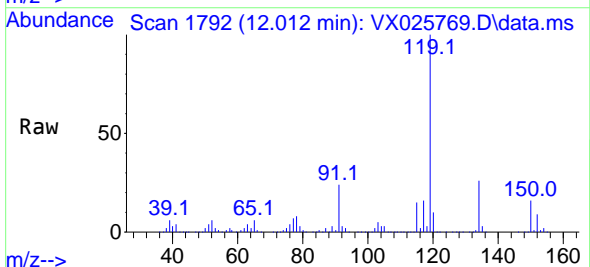

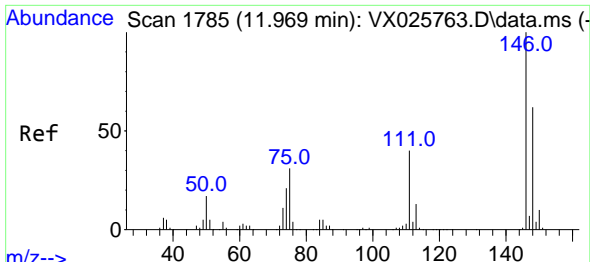

#87  
 1,3-Dichlorobenzene  
 Concen: 49.800 ug/l  
 RT: 11.969 min Scan# 1785  
 Delta R.T. -0.000 min  
 Lab File: VX025769.D  
 Acq: 14 Dec 2021 10:47

Instrument : MSVOA\_X  
 ClientSampleId : VSTDCCC050

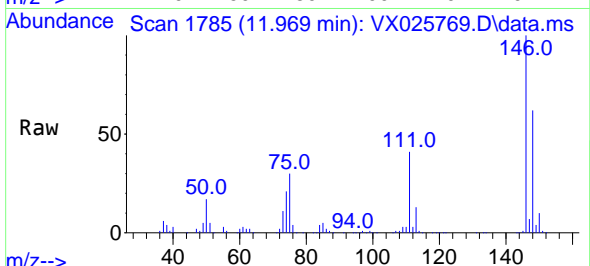

Tgt Ion:146 Resp: 161173  
 Ion Ratio Lower Upper  
 146 100  
 111 40.3 19.9 59.6  
 148 63.7 31.9 95.5

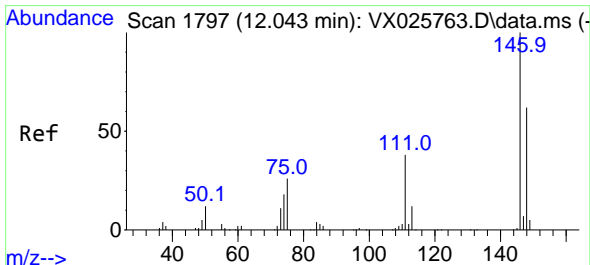
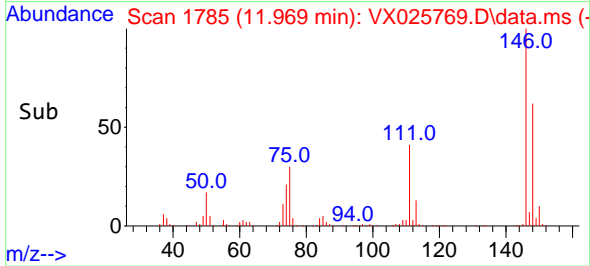
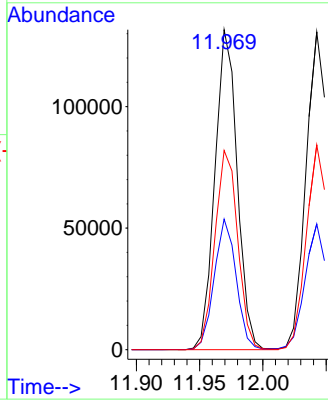

#88  
 1,4-Dichlorobenzene  
 Concen: 48.994 ug/l  
 RT: 12.043 min Scan# 1797  
 Delta R.T. -0.000 min  
 Lab File: VX025769.D  
 Acq: 14 Dec 2021 10:47

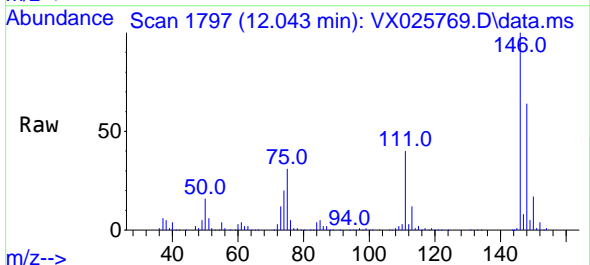

Tgt Ion:146 Resp: 161887  
 Ion Ratio Lower Upper  
 146 100  
 111 39.4 19.9 59.7  
 148 63.6 31.9 95.7

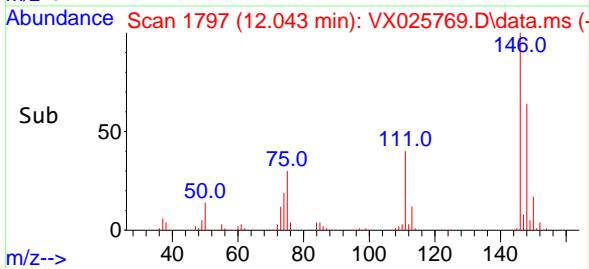
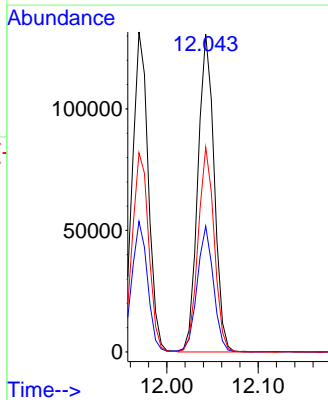



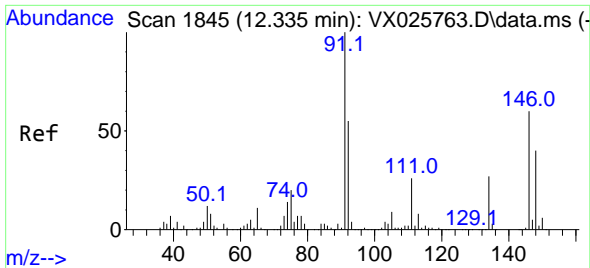

#89  
 n-Butylbenzene  
 Concen: 55.755 ug/l  
 RT: 12.335 min Scan# 1845  
 Delta R.T. -0.000 min  
 Lab File: VX025769.D  
 Acq: 14 Dec 2021 10:47

Instrument : MSVOA\_X  
 ClientSampleId : VSTDCCC050

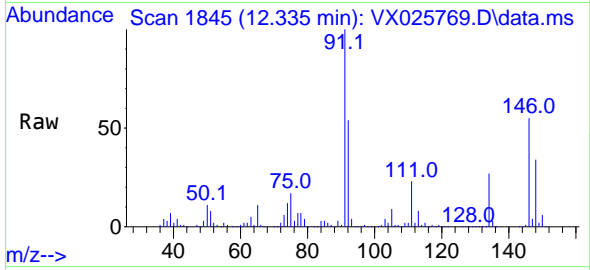

Tgt Ion: 91 Resp: 258443  
 Ion Ratio Lower Upper  
 91 100  
 92 54.3 27.3 81.8  
 134 27.0 13.5 40.4

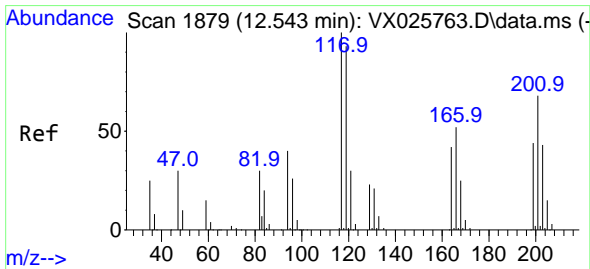
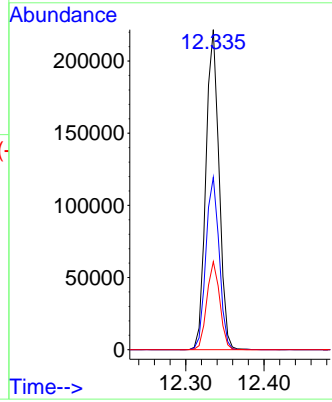
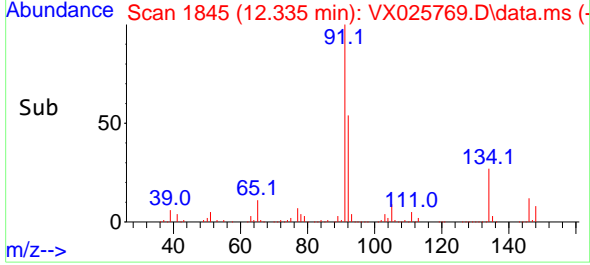

#90  
 Hexachloroethane  
 Concen: 52.150 ug/l  
 RT: 12.542 min Scan# 1879  
 Delta R.T. -0.000 min  
 Lab File: VX025769.D  
 Acq: 14 Dec 2021 10:47

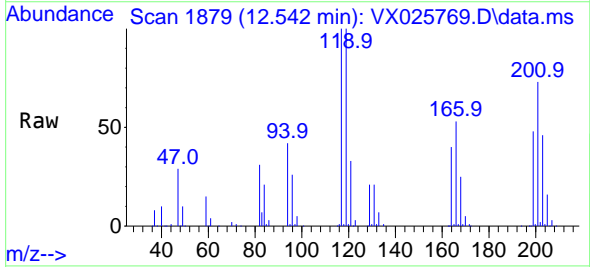

Tgt Ion: 117 Resp: 56954  
 Ion Ratio Lower Upper  
 117 100  
 201 70.7 35.4 106.3

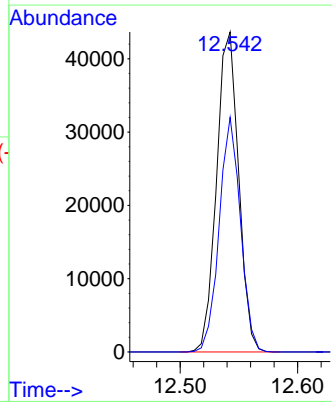
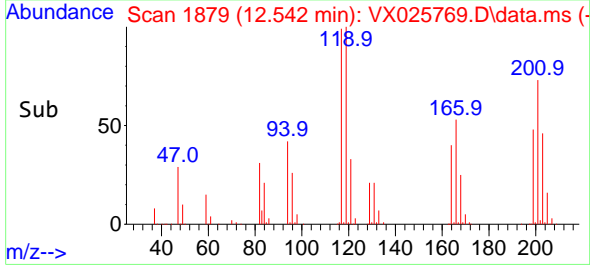

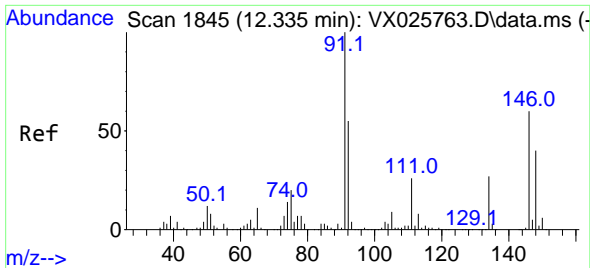

#91  
 1,2-Dichlorobenzene  
 Concen: 50.014 ug/l  
 RT: 12.335 min Scan# 1845  
 Delta R.T. -0.000 min  
 Lab File: VX025769.D  
 Acq: 14 Dec 2021 10:47

Instrument : MSVOA\_X  
 ClientSampleId : VSTDCCC050

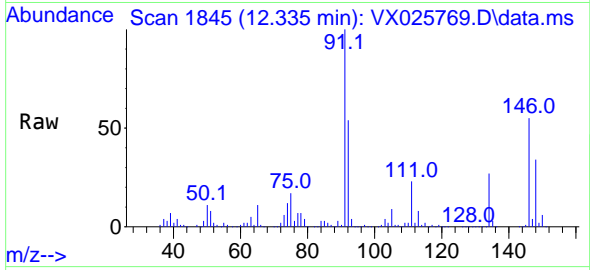

Tgt Ion:146 Resp: 154578  
 Ion Ratio Lower Upper  
 146 100  
 111 41.9 20.6 61.9  
 148 64.2 31.9 95.7

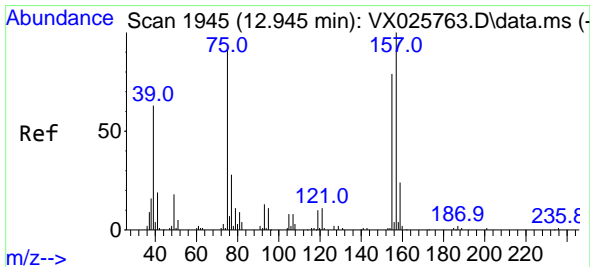
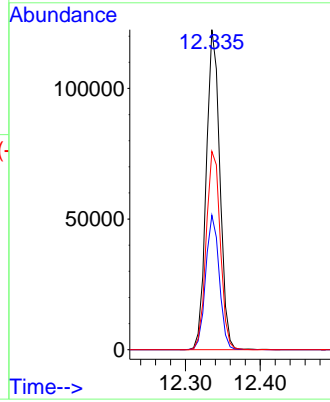
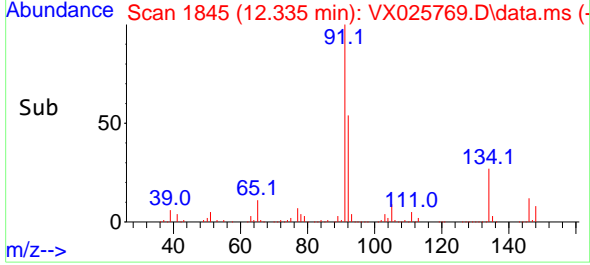

#92  
 1,2-Dibromo-3-Chloropropane  
 Concen: 47.015 ug/l  
 RT: 12.945 min Scan# 1945  
 Delta R.T. -0.000 min  
 Lab File: VX025769.D  
 Acq: 14 Dec 2021 10:47

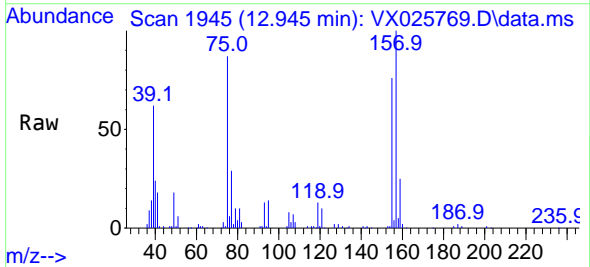

Tgt Ion: 75 Resp: 24935  
 Ion Ratio Lower Upper  
 75 100  
 155 88.6 44.0 131.8  
 157 112.7 55.5 166.5

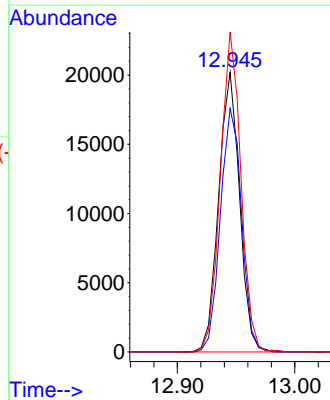
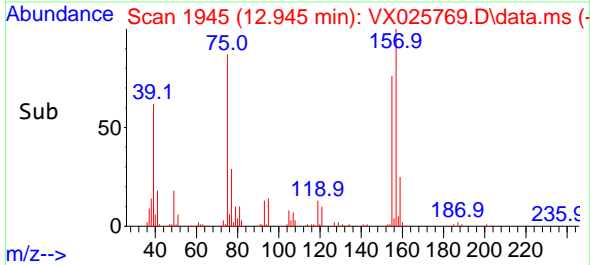

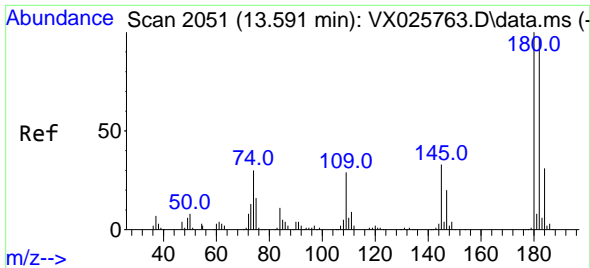

#93  
 1,2,4-Trichlorobenzene  
 Concen: 48.321 ug/l  
 RT: 13.591 min Scan# 2051  
 Delta R.T. 0.000 min  
 Lab File: VX025769.D  
 Acq: 14 Dec 2021 10:47

Instrument : MSVOA\_X  
 ClientSampleId : VSTDCCC050

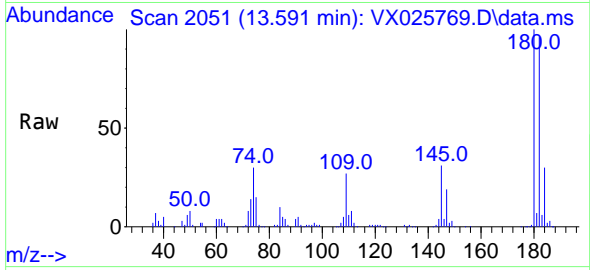

Tgt Ion:180 Resp: 89767  
 Ion Ratio Lower Upper  
 180 100  
 182 96.1 47.2 141.6  
 145 31.9 16.3 48.9

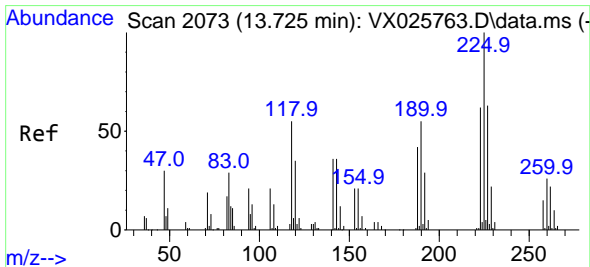
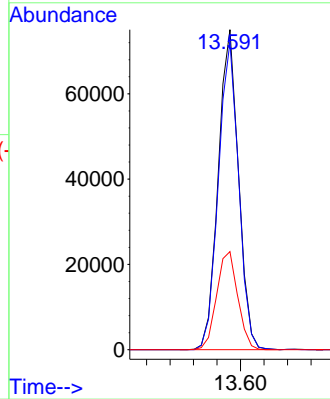
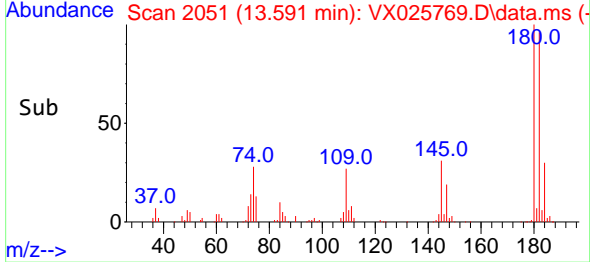

#94  
 Hexachlorobutadiene  
 Concen: 56.182 ug/l  
 RT: 13.725 min Scan# 2073  
 Delta R.T. 0.000 min  
 Lab File: VX025769.D  
 Acq: 14 Dec 2021 10:47

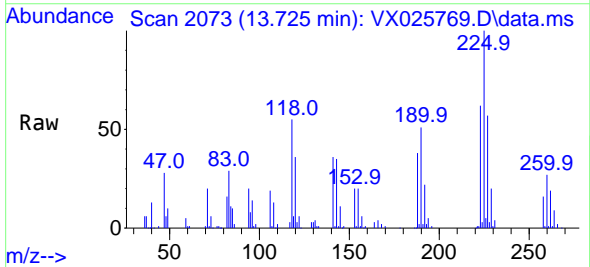

Tgt Ion:225 Resp: 36936  
 Ion Ratio Lower Upper  
 225 100  
 223 64.9 31.6 95.0  
 227 61.9 32.5 97.5

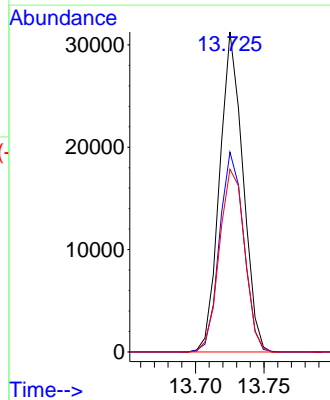
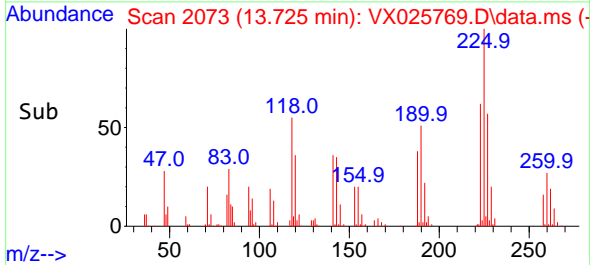

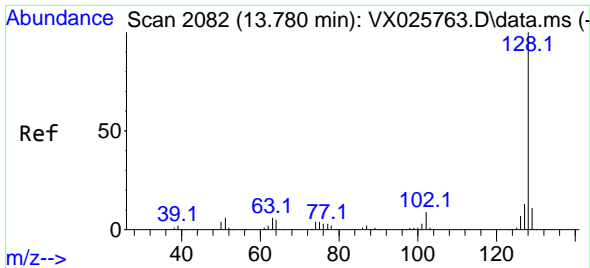

#95  
 Naphthalene  
 Concen: 48.816 ug/l  
 RT: 13.780 min Scan# 2082  
 Delta R.T. 0.000 min  
 Lab File: VX025769.D  
 Acq: 14 Dec 2021 10:47

Instrument : MSVOA\_X  
 ClientSampleId : VSTDCCC050

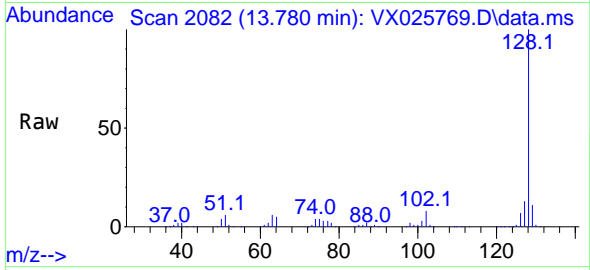

Tgt Ion:128 Resp: 310745  
 Ion Ratio Lower Upper  
 128 100  
 127 12.8 10.3 15.5  
 129 10.7 8.8 13.2

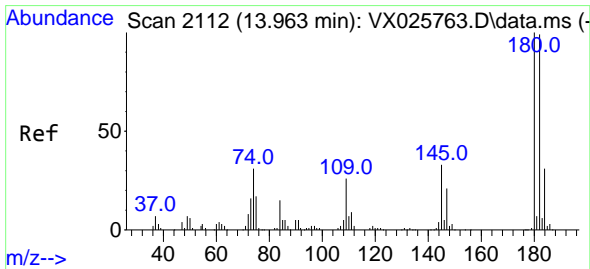
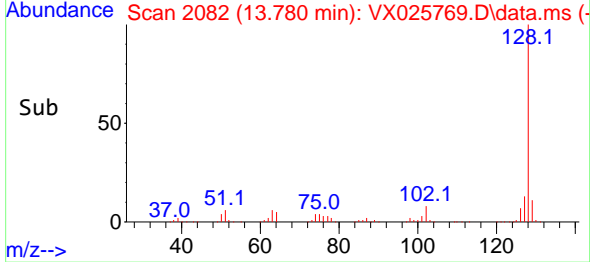
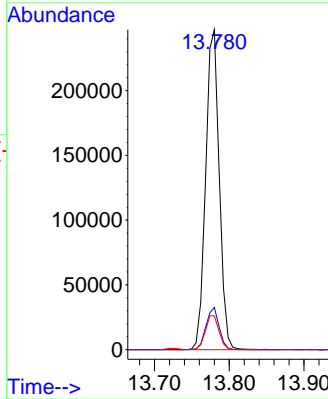

#96  
 1,2,3-Trichlorobenzene  
 Concen: 49.643 ug/l  
 RT: 13.963 min Scan# 2112  
 Delta R.T. -0.000 min  
 Lab File: VX025769.D  
 Acq: 14 Dec 2021 10:47

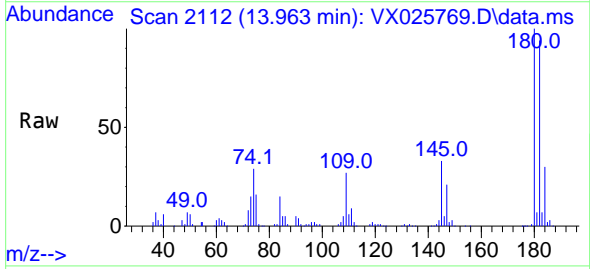

Tgt Ion:180 Resp: 91482  
 Ion Ratio Lower Upper  
 180 100  
 182 93.3 47.5 142.6  
 145 33.1 16.7 50.1

