

Data Path : Z:\voasrv\HPCHEM1\MSVOA_X\Data\VX121421\
 Data File : VX025803.D
 Acq On : 15 Dec 2021 02:36
 Operator : JC/MD
 Sample : VSTDCCC050
 Misc : 5.0mL/MSVOA_X/WATER
 ALS Vial : 50 Sample Multiplier: 1

Instrument :
 MSVOA_X
 ClientSampleId :

Quant Time: Dec 15 07:15:50 2021
 Quant Method : Z:\voasrv\HPCHEM1\MSVOA_X\Method\82X121321W.M
 Quant Title : SW846 8260
 QLast Update : Tue Dec 14 07:02:11 2021
 Response via : Initial Calibration

Compound	R.T.	QIon	Response	Conc	Units	Dev(Min)
Internal Standards						
1) Pentafluorobenzene	5.556	168	129109	50.000	ug/l	0.00
34) 1,4-Difluorobenzene	6.763	114	214721	50.000	ug/l	0.00
63) Chlorobenzene-d5	10.055	117	205450	50.000	ug/l	0.00
72) 1,4-Dichlorobenzene-d4	12.024	152	104151	50.000	ug/l	0.00
System Monitoring Compounds						
33) 1,2-Dichloroethane-d4	5.952	65	71408	38.440	ug/l	0.00
Spiked Amount	50.000	Range	78 - 117	Recovery	=	76.880%#
35) Dibromofluoromethane	5.385	113	61201	40.869	ug/l	0.00
Spiked Amount	50.000	Range	75 - 124	Recovery	=	81.740%
50) Toluene-d8	8.653	98	228476	41.875	ug/l	0.00
Spiked Amount	50.000	Range	92 - 112	Recovery	=	83.760%#
62) 4-Bromofluorobenzene	11.079	95	87401	42.170	ug/l	0.00
Spiked Amount	50.000	Range	83 - 123	Recovery	=	84.340%
Target Compounds						
						Qvalue
2) Dichlorodifluoromethane	1.166	85	56287	48.747	ug/l	100
3) Chloromethane	1.294	50	63152	42.003	ug/l	97
4) Vinyl Chloride	1.374	62	67017	41.905	ug/l	99
5) Bromomethane	1.599	94	45209	39.590	ug/l	98
6) Chloroethane	1.679	64	45746	39.492	ug/l	99
7) Trichlorofluoromethane	1.886	101	111379	42.162	ug/l	95
8) Diethyl Ether	2.136	74	39757	38.152	ug/l	97
9) 1,1,2-Trichlorotrifluo...	2.325	101	60037	43.673	ug/l	99
10) Methyl Iodide	2.453	142	80024	45.687	ug/l	99
11) Tert butyl alcohol	2.971	59	62928	168.872	ug/l	100
12) 1,1-Dichloroethene	2.319	96	57065	41.751	ug/l	96
13) Acrolein	2.239	56	52415	205.785	ug/l	98
14) Allyl chloride	2.666	41	94483	37.876	ug/l	99
15) Acrylonitrile	3.062	53	168789	194.030	ug/l	100
16) Acetone	2.380	43	142317	170.384	ug/l	100
17) Carbon Disulfide	2.514	76	151680	38.742	ug/l	99
18) Methyl Acetate	2.703	43	110207	38.925	ug/l	99
19) Methyl tert-butyl Ether	3.111	73	199619	41.350	ug/l	100
20) Methylene Chloride	2.788	84	66176	41.224	ug/l	96
21) trans-1,2-Dichloroethene	3.093	96	65282	42.797	ug/l	96
22) Diisopropyl ether	3.764	45	202694	41.890	ug/l	93
23) Vinyl Acetate	3.721	43	778603	207.938	ug/l	100
24) 1,1-Dichloroethane	3.611	63	114946	41.604	ug/l	97
25) 2-Butanone	4.556	43	233637	186.997	ug/l	100
26) 2,2-Dichloropropane	4.477	77	65648	31.327	ug/l	98
27) cis-1,2-Dichloroethene	4.489	96	75445	41.713	ug/l	97
28) Bromochloromethane	4.898	49	53182	42.715	ug/l	99
29) Tetrahydrofuran	5.001	42	153526	193.267	ug/l	99
30) Chloroform	5.093	83	123925	40.897	ug/l	98
31) Cyclohexane	5.471	56	103973	46.025	ug/l	99
32) 1,1,1-Trichloroethane	5.379	97	108581	41.172	ug/l	99
36) 1,1-Dichloropropene	5.690	75	90282	44.457	ug/l	98
37) Ethyl Acetate	4.715	43	92094	40.818	ug/l	99
38) Carbon Tetrachloride	5.678	117	96865	40.995	ug/l	99
39) Methylcyclohexane	7.379	83	108789	47.877	ug/l	97
40) Benzene	6.038	78	262158	43.276	ug/l	98

Data Path : Z:\voasrv\HPCHEM1\MSVOA_X\Data\VX121421\
 Data File : VX025803.D
 Acq On : 15 Dec 2021 02:36
 Operator : JC/MD
 Sample : VSTDCCC050
 Misc : 5.0mL/MSVOA_X/WATER
 ALS Vial : 50 Sample Multiplier: 1

Instrument :
 MSVOA_X
 ClientSampleId :

Quant Time: Dec 15 07:15:50 2021
 Quant Method : Z:\voasrv\HPCHEM1\MSVOA_X\Method\82X121321W.M
 Quant Title : SW846 8260
 QLast Update : Tue Dec 14 07:02:11 2021
 Response via : Initial Calibration

Compound	R.T.	QIon	Response	Conc	Units	Dev(Min)
41) Methacrylonitrile	4.922	41	49159	39.370	ug/l	98
42) 1,2-Dichloroethane	6.086	62	95536	41.495	ug/l	100
43) Isopropyl Acetate	6.336	43	146183	40.215	ug/l	99
44) Trichloroethene	7.123	130	74358	44.090	ug/l	96
45) 1,2-Dichloropropane	7.428	63	64572	42.291	ug/l	97
46) Dibromomethane	7.580	93	49411	41.568	ug/l	96
47) Bromodichloromethane	7.818	83	93879	40.072	ug/l	94
48) Methyl methacrylate	7.696	41	72654	42.444	ug/l	98
49) 1,4-Dioxane	7.659	88	29746	795.986	ug/l	98
51) 4-Methyl-2-Pentanone	8.574	43	491032	206.355	ug/l	100
52) Toluene	8.720	92	172968	44.813	ug/l	100
53) t-1,3-Dichloropropene	8.976	75	88559	39.657	ug/l	100
54) cis-1,3-Dichloropropene	8.366	75	99733	40.817	ug/l	98
55) 1,1,2-Trichloroethane	9.153	97	70075	42.335	ug/l	98
56) Ethyl methacrylate	9.116	69	103897	43.706	ug/l	99
57) 1,3-Dichloropropane	9.311	76	115012	42.360	ug/l	99
58) 2-Chloroethyl Vinyl ether	8.244	63	245562	213.896	ug/l	100
59) 2-Hexanone	9.433	43	370586	205.546	ug/l	100
60) Dibromochloromethane	9.525	129	75175	40.015	ug/l	99
61) 1,2-Dibromoethane	9.610	107	75575	42.109	ug/l	99
64) Tetrachloroethene	9.275	164	75824	46.268	ug/l	95
65) Chlorobenzene	10.079	112	191405	44.694	ug/l	98
66) 1,1,1,2-Tetrachloroethane	10.165	131	68270	40.823	ug/l	97
67) Ethyl Benzene	10.195	91	334818	46.233	ug/l	99
68) m/p-Xylenes	10.305	106	267664	94.984	ug/l	100
69) o-Xylene	10.646	106	131383	47.393	ug/l	99
70) Styrene	10.659	104	218667	47.402	ug/l	99
71) Bromoform	10.799	173	53491	38.828	ug/l	97
73) Isopropylbenzene	10.963	105	343204	45.404	ug/l	100
74) N-amyl acetate	10.848	43	128711	42.335	ug/l	99
75) 1,1,2,2-Tetrachloroethane	11.213	83	104139	39.529	ug/l	98
76) 1,2,3-Trichloropropane	11.238	75	108410	45.431	ug/l	88
77) Bromobenzene	11.201	156	85164	43.924	ug/l	97
78) n-propylbenzene	11.305	91	396729	46.401	ug/l	100
79) 2-Chlorotoluene	11.366	91	233610	42.967	ug/l	99
80) 1,3,5-Trimethylbenzene	11.451	105	287617	45.878	ug/l	100
81) trans-1,4-Dichloro-2-b...	11.018	75	24464	31.784	ug/l	93
82) 4-Chlorotoluene	11.457	91	268762	44.144	ug/l	100
83) tert-Butylbenzene	11.719	119	280732	45.685	ug/l	99
84) 1,2,4-Trimethylbenzene	11.756	105	288881	46.128	ug/l	100
85) sec-Butylbenzene	11.890	105	357863	48.451	ug/l	100
86) p-Isopropyltoluene	12.012	119	303110	48.866	ug/l	99
87) 1,3-Dichlorobenzene	11.969	146	161132	44.603	ug/l	99
88) 1,4-Dichlorobenzene	12.043	146	161003	43.652	ug/l	100
89) n-Butylbenzene	12.335	91	247381	47.811	ug/l	99
90) Hexachloroethane	12.542	117	45820	37.586	ug/l	97
91) 1,2-Dichlorobenzene	12.335	146	155618	45.107	ug/l	99
92) 1,2-Dibromo-3-Chloropr...	12.945	75	22316	37.695	ug/l	99
93) 1,2,4-Trichlorobenzene	13.591	180	93269	45.211	ug/l	99
94) Hexachlorobutadiene	13.725	225	37476	51.067	ug/l	98
95) Naphthalene	13.780	128	302706	42.908	ug/l	99
96) 1,2,3-Trichlorobenzene	13.963	180	92942	45.452	ug/l	99

Data Path : Z:\voasrv\HPCHEM1\MSVOA_X\Data\VX121421\
Data File : VX025803.D
Acq On : 15 Dec 2021 02:36
Operator : JC/MD
Sample : VSTDCCC050
Misc : 5.0mL/MSVOA_X/WATER
ALS Vial : 50 Sample Multiplier: 1

Instrument :
MSVOA_X
ClientSampleId :

Quant Time: Dec 15 07:15:50 2021
Quant Method : Z:\voasrv\HPCHEM1\MSVOA_X\Method\82X121321W.M
Quant Title : SW846 8260
QLast Update : Tue Dec 14 07:02:11 2021
Response via : Initial Calibration

Compound	R.T.	QIon	Response	Conc	Units	Dev(Min)
----------	------	------	----------	------	-------	----------

(#) = qualifier out of range (m) = manual integration (+) = signals summed

Data Path : Z:\voasrv\HPCHEM1\MSVOA_X\Data\VX121421\
 Data File : VX025803.D
 Acq On : 15 Dec 2021 02:36
 Operator : JC/MD
 Sample : VSTDCCC050
 Misc : 5.0mL/MSVOA_X/WATER
 ALS Vial : 50 Sample Multiplier: 1

Instrument :
 MSVOA_X
 ClientSampleId :

Quant Time: Dec 15 07:15:50 2021
 Quant Method : Z:\voasrv\HPCHEM1\MSVOA_X\Method\82X121321W.M
 Quant Title : SW846 8260
 QLast Update : Tue Dec 14 07:02:11 2021
 Response via : Initial Calibration

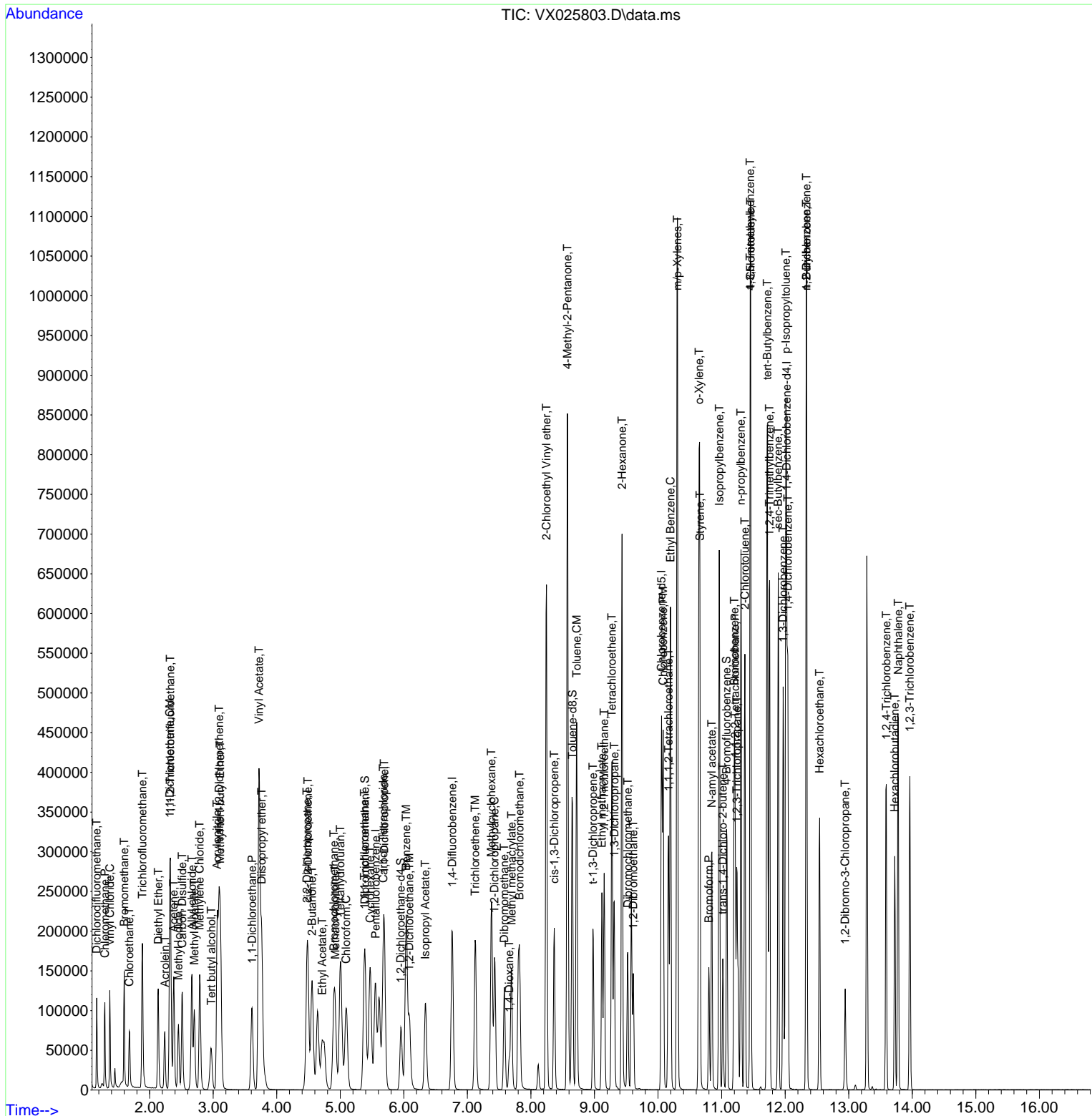

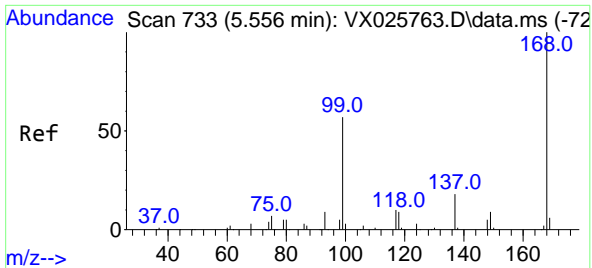

#1
 Pentafluorobenzene
 Concen: 50.000 ug/l
 RT: 5.556 min Scan# 71
 Delta R.T. -0.000 min
 Lab File: VX025803.D
 Acq: 15 Dec 2021 02:36

Instrument : MSVOA_X
 ClientSampleId :

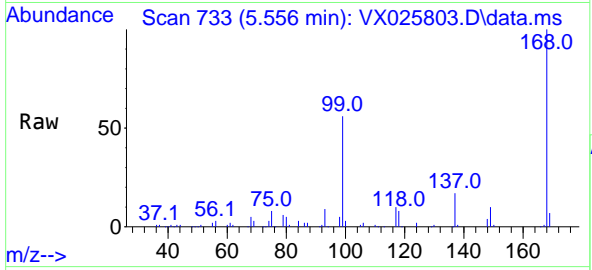

Tgt Ion:168 Resp: 129109
 Ion Ratio Lower Upper
 168 100
 99 56.3 45.8 68.8

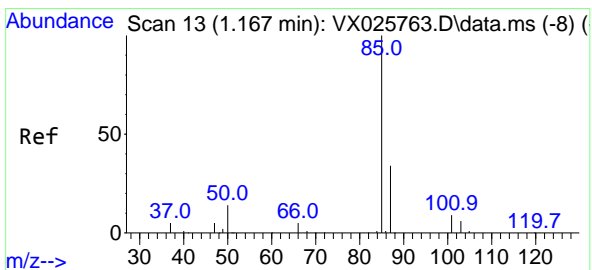
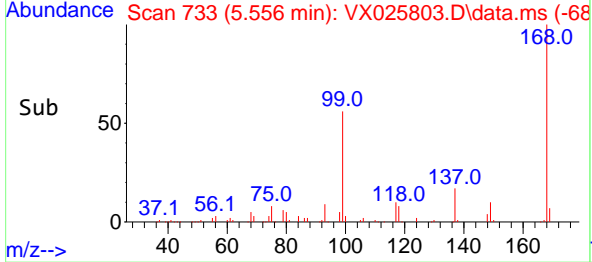
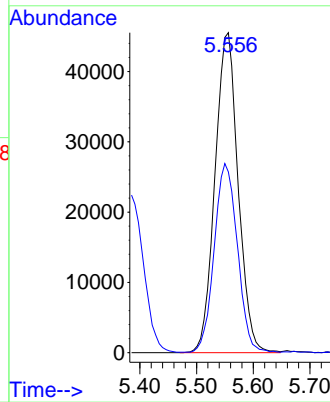

#2
 Dichlorodifluoromethane
 Concen: 48.747 ug/l
 RT: 1.166 min Scan# 13
 Delta R.T. -0.000 min
 Lab File: VX025803.D
 Acq: 15 Dec 2021 02:36

Tgt Ion: 85 Resp: 56287
 Ion Ratio Lower Upper
 85 100
 87 33.9 17.0 50.9

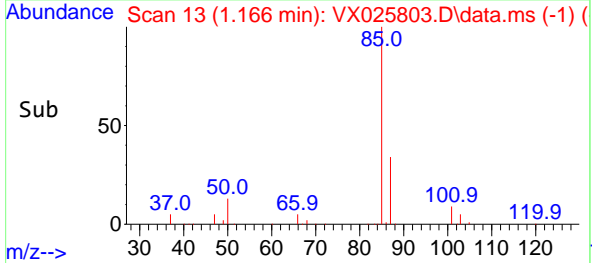
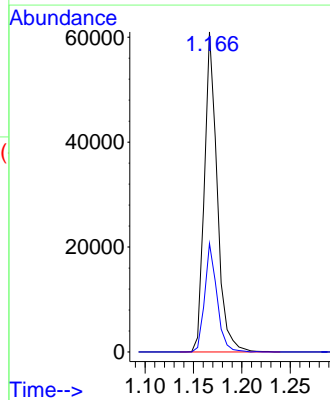
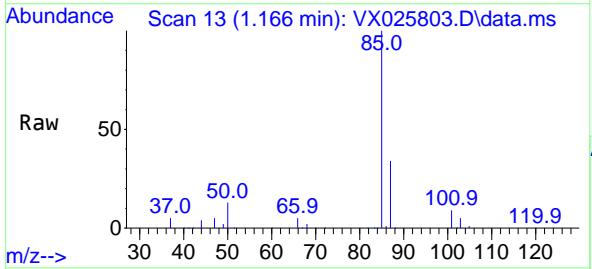

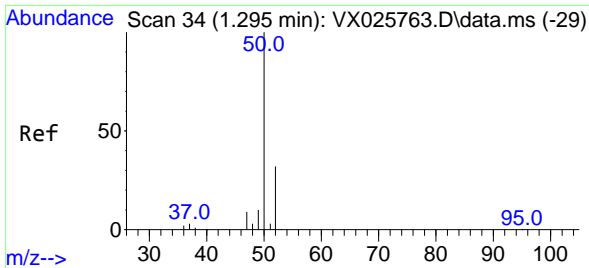

#3
 Chloromethane
 Concen: 42.003 ug/l
 RT: 1.294 min Scan# 34
 Delta R.T. -0.000 min
 Lab File: VX025803.D
 Acq: 15 Dec 2021 02:36

Instrument : MSVOA_X
 ClientSampleId :

Tgt Ion: 50 Resp: 63152
 Ion Ratio Lower Upper
 50 100
 52 33.3 25.4 38.0

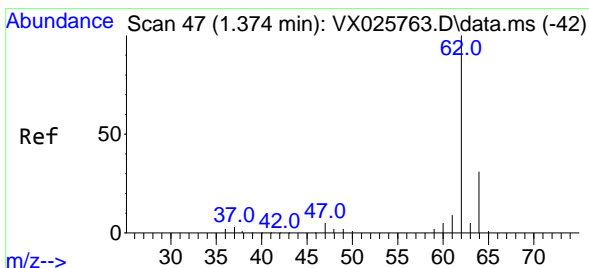
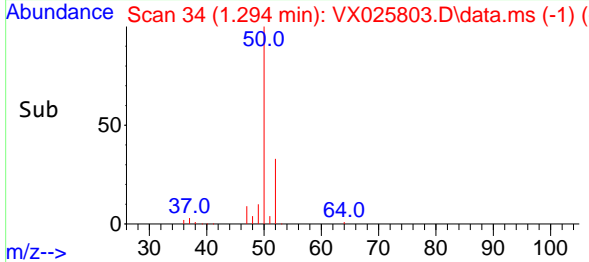
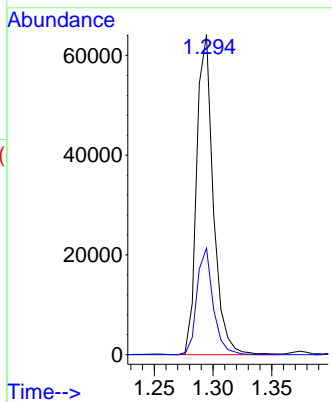
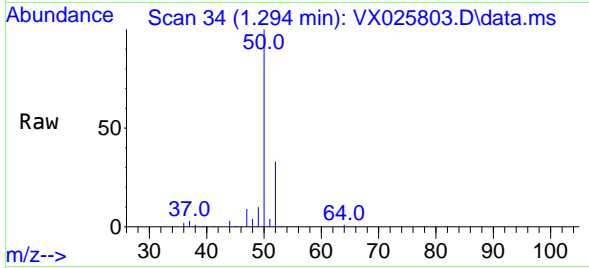

#4
 Vinyl Chloride
 Concen: 41.905 ug/l
 RT: 1.374 min Scan# 47
 Delta R.T. -0.000 min
 Lab File: VX025803.D
 Acq: 15 Dec 2021 02:36

Tgt Ion: 62 Resp: 67017
 Ion Ratio Lower Upper
 62 100
 64 31.2 25.4 38.2

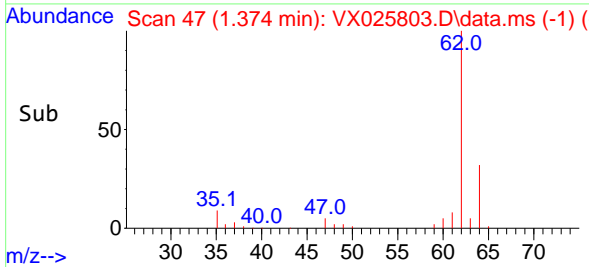
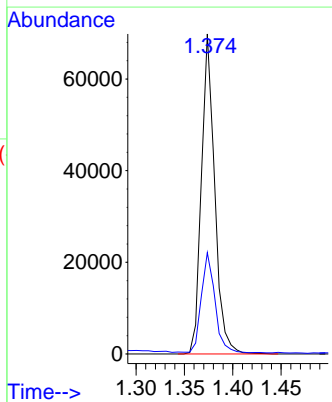
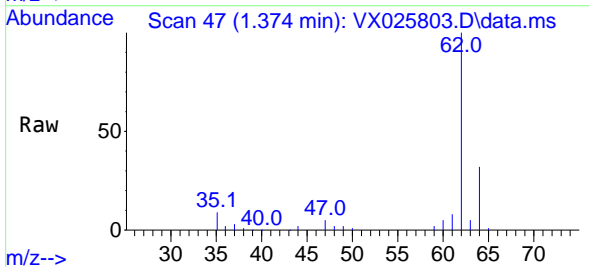

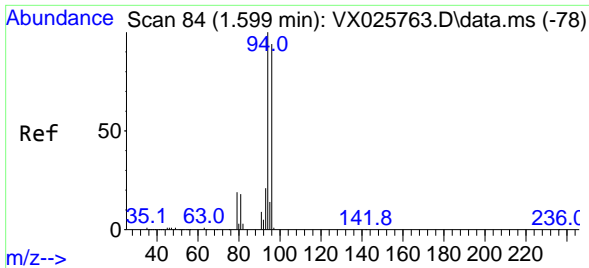

#5
 Bromomethane
 Concen: 39.590 ug/l
 RT: 1.599 min Scan# 84
 Delta R.T. -0.000 min
 Lab File: VX025803.D
 Acq: 15 Dec 2021 02:36

Instrument :
 MSVOA_X
 ClientSampleId :

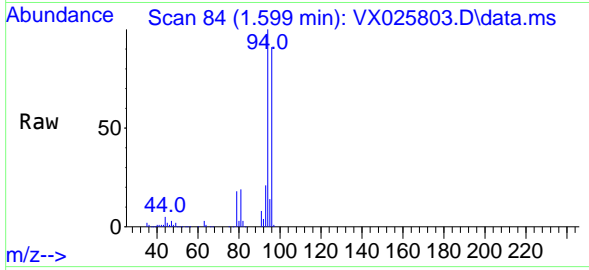

Tgt Ion: 94 Resp: 45209
 Ion Ratio Lower Upper
 94 100
 96 91.3 75.0 112.4

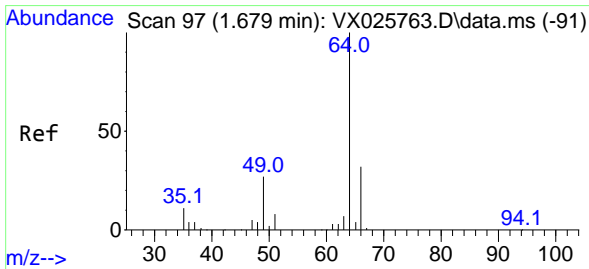
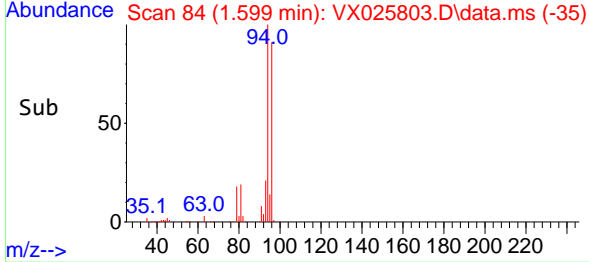
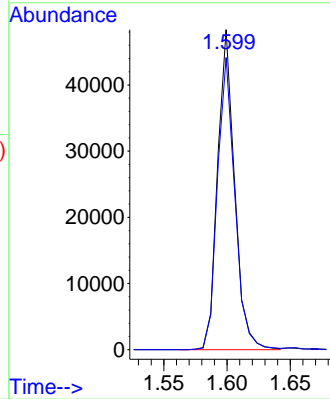

#6
 Chloroethane
 Concen: 39.492 ug/l
 RT: 1.679 min Scan# 97
 Delta R.T. -0.000 min
 Lab File: VX025803.D
 Acq: 15 Dec 2021 02:36

Tgt Ion: 64 Resp: 45746
 Ion Ratio Lower Upper
 64 100
 66 33.1 25.9 38.9

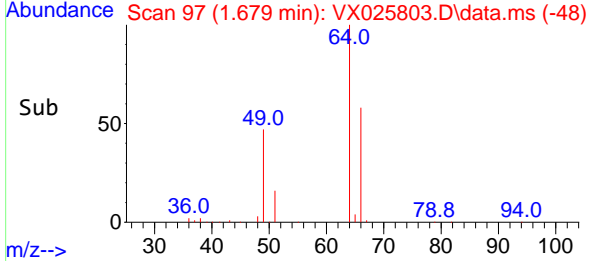
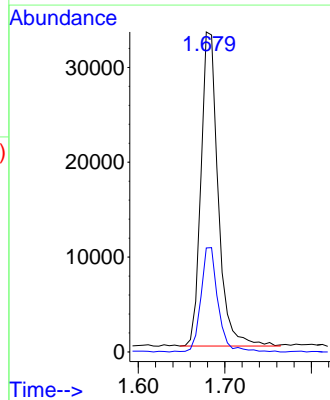
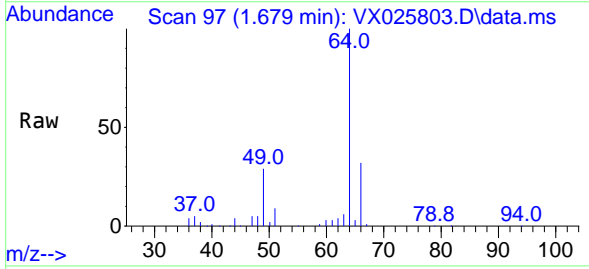

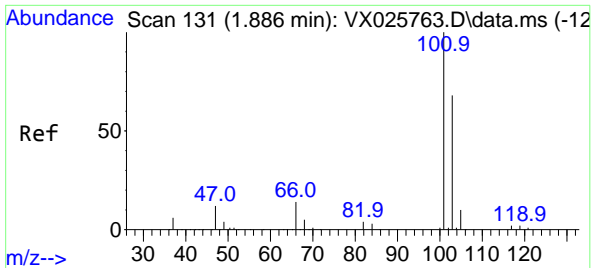

#7
 Trichlorofluoromethane
 Concen: 42.162 ug/l
 RT: 1.886 min Scan# 11
 Delta R.T. -0.000 min
 Lab File: VX025803.D
 Acq: 15 Dec 2021 02:36

Instrument : MSVOA_X
 ClientSampleId :

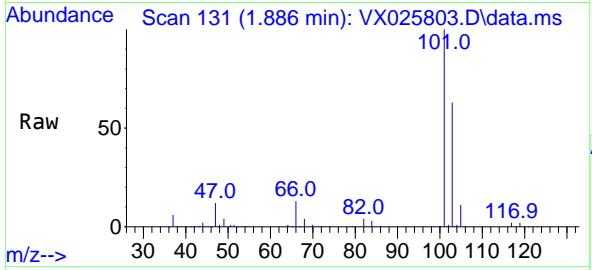

Tgt Ion:101 Resp: 111379
 Ion Ratio Lower Upper
 101 100
 103 63.4 54.1 81.1

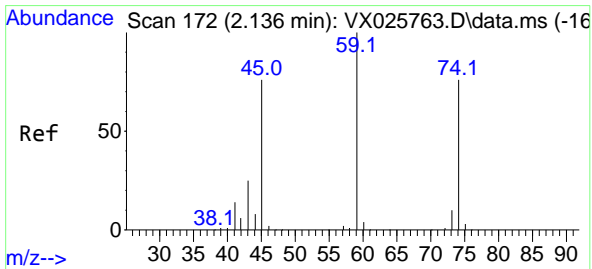
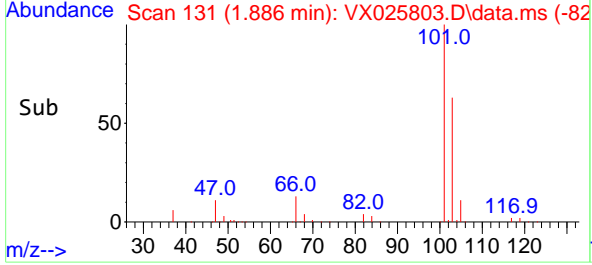
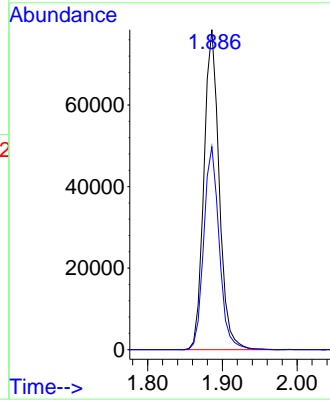

#8
 Diethyl Ether
 Concen: 38.152 ug/l
 RT: 2.136 min Scan# 172
 Delta R.T. -0.000 min
 Lab File: VX025803.D
 Acq: 15 Dec 2021 02:36

Tgt Ion: 74 Resp: 39757
 Ion Ratio Lower Upper
 74 100
 45 104.3 50.4 151.2

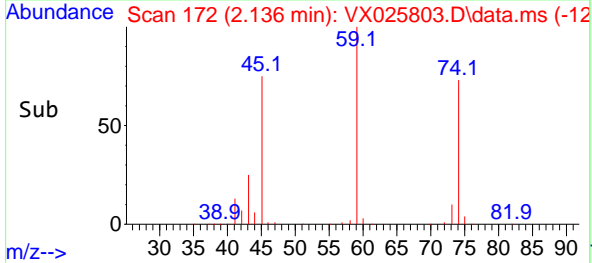
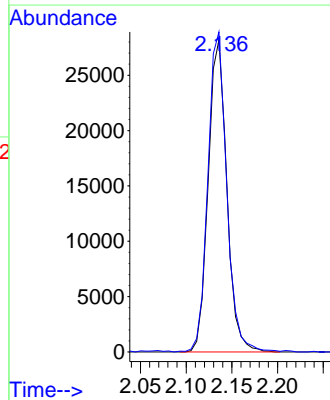
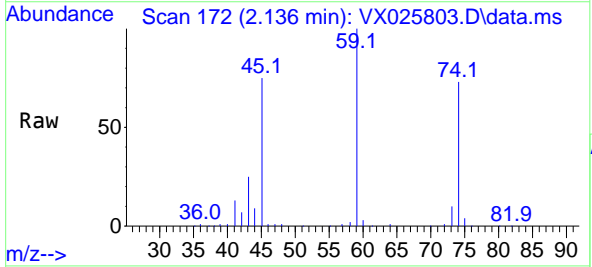

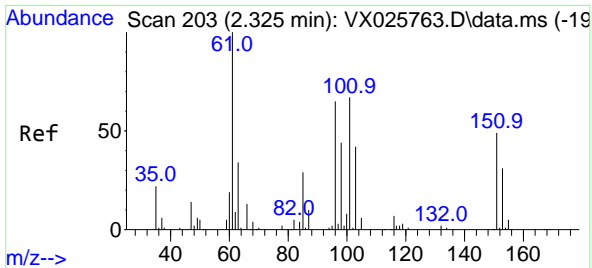

#9
 1,1,2-Trichlorotrifluoroethane
 Concen: 43.673 ug/l
 RT: 2.325 min Scan# 203
 Delta R.T. -0.000 min
 Lab File: VX025803.D
 Acq: 15 Dec 2021 02:36

Instrument : MSVOA_X
 ClientSampleId :

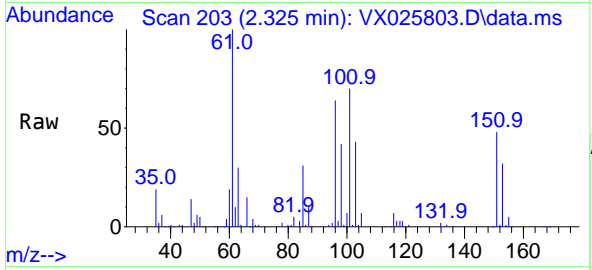

Tgt Ion:101 Resp: 60037

Ion	Ratio	Lower	Upper
101	100		
85	45.4	36.5	54.7
151	74.0	60.6	90.8

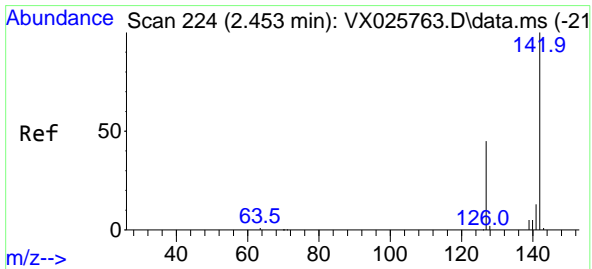
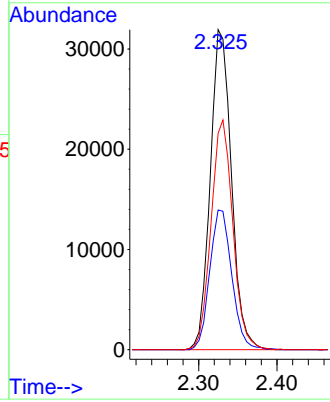
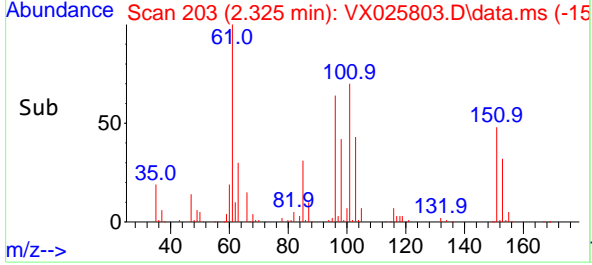

#10
 Methyl Iodide
 Concen: 45.687 ug/l
 RT: 2.453 min Scan# 224
 Delta R.T. -0.000 min
 Lab File: VX025803.D
 Acq: 15 Dec 2021 02:36

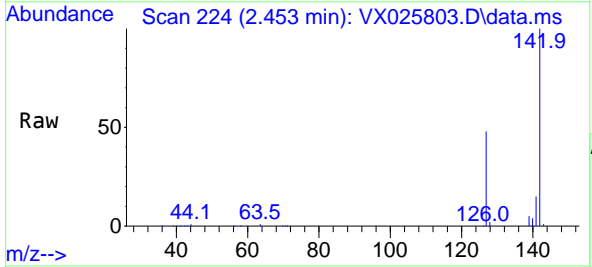

Tgt Ion:142 Resp: 80024

Ion	Ratio	Lower	Upper
142	100		
127	47.5	37.5	56.3
141	14.3	11.4	17.0

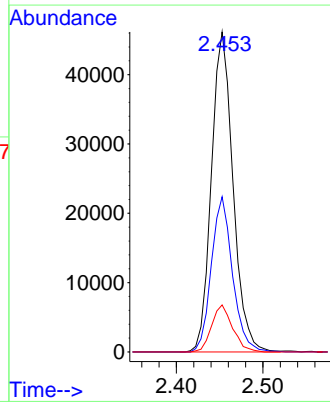
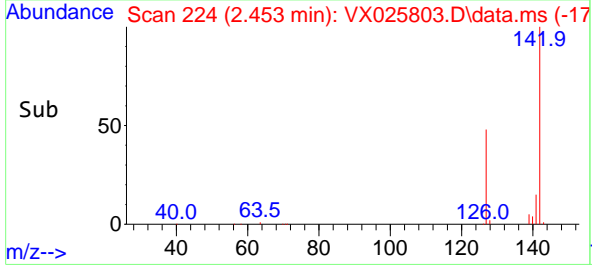

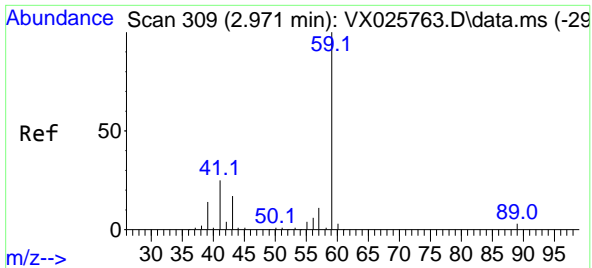

#11
 Tert butyl alcohol
 Concen: 168.872 ug/l
 RT: 2.971 min Scan# 309
 Delta R.T. -0.000 min
 Lab File: VX025803.D
 Acq: 15 Dec 2021 02:36

Instrument : MSVOA_X
 Client SampleId :

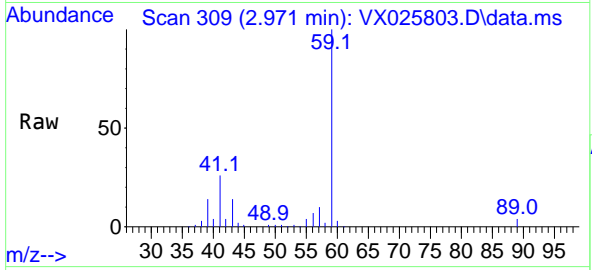

Tgt Ion: 59 Resp: 62928
 Ion Ratio Lower Upper
 59 100
 57 10.1 8.2 12.2

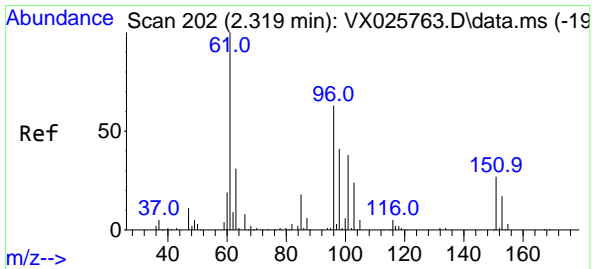
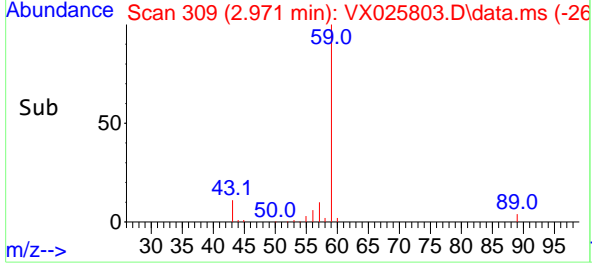
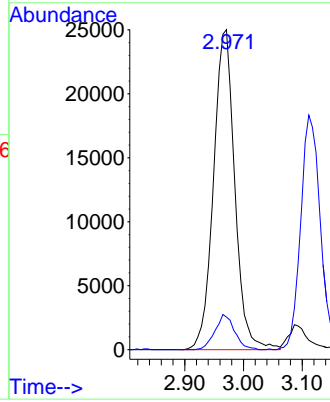

#12
 1,1-Dichloroethene
 Concen: 41.751 ug/l
 RT: 2.319 min Scan# 202
 Delta R.T. -0.000 min
 Lab File: VX025803.D
 Acq: 15 Dec 2021 02:36

Tgt Ion: 96 Resp: 57065
 Ion Ratio Lower Upper
 96 100
 61 165.6 127.5 191.3
 98 64.4 52.0 78.0

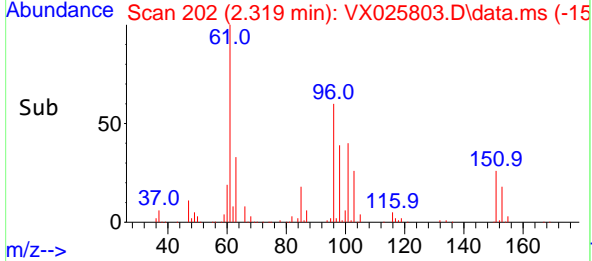
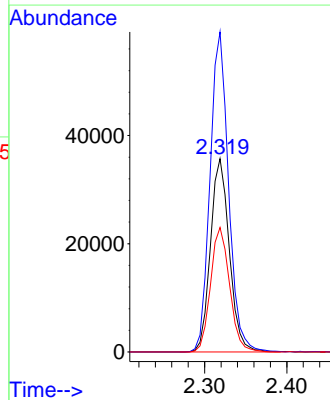
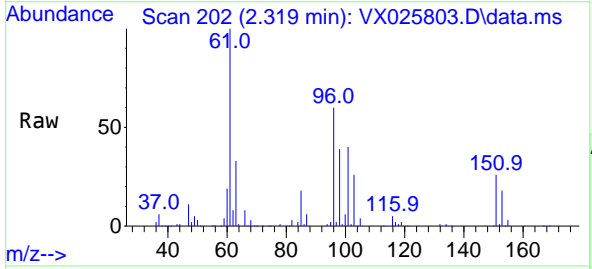

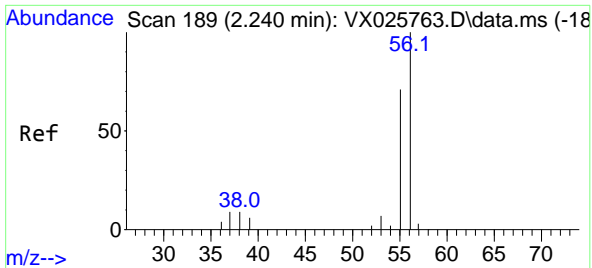

#13
 Acrolein
 Concen: 205.785 ug/l
 RT: 2.239 min Scan# 189
 Delta R.T. -0.000 min
 Lab File: VX025803.D
 Acq: 15 Dec 2021 02:36

Instrument : MSVOA_X
 ClientSampleId :

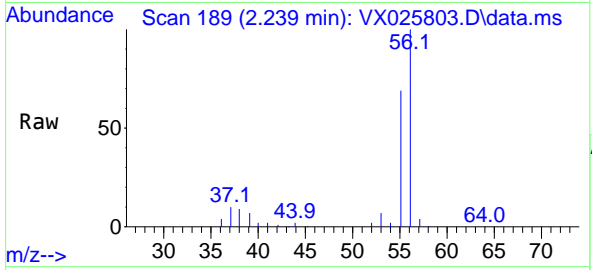

Tgt Ion: 56 Resp: 52415
 Ion Ratio Lower Upper
 56 100
 55 70.5 57.4 86.2

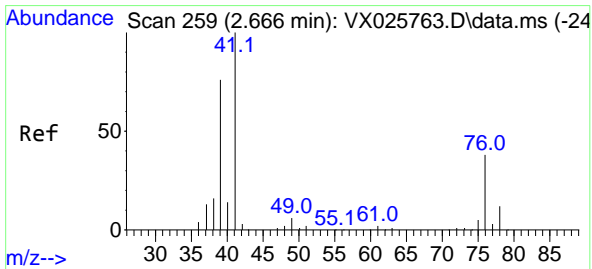
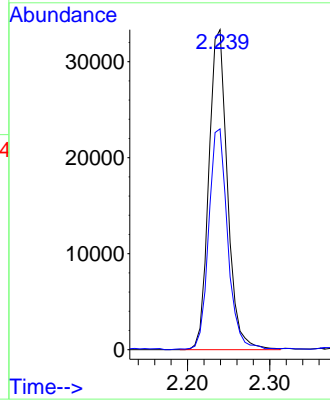
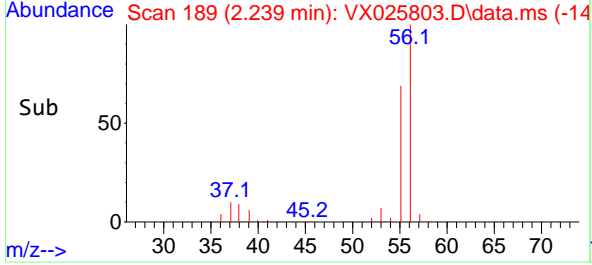

#14
 Allyl chloride
 Concen: 37.876 ug/l
 RT: 2.666 min Scan# 259
 Delta R.T. -0.000 min
 Lab File: VX025803.D
 Acq: 15 Dec 2021 02:36

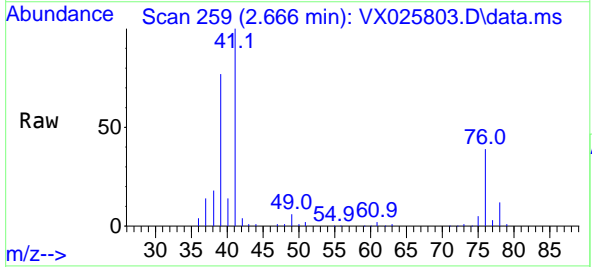

Tgt Ion: 41 Resp: 94483
 Ion Ratio Lower Upper
 41 100
 39 69.6 55.4 83.0
 76 34.0 27.6 41.4

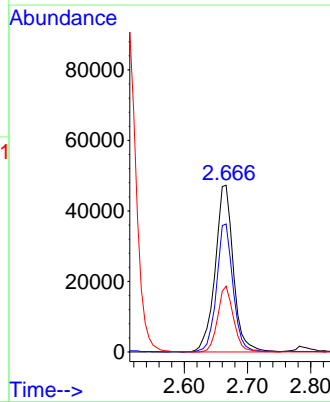
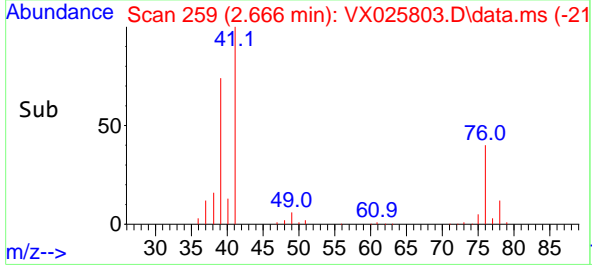

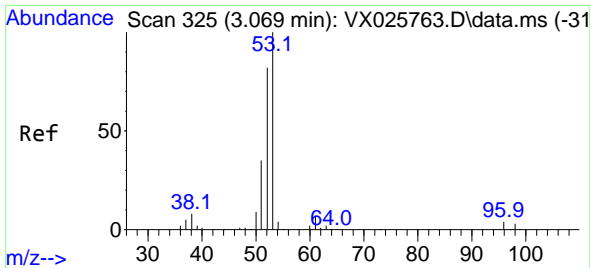

#15
 Acrylonitrile
 Concen: 194.030 ug/l
 RT: 3.062 min Scan# 31
 Delta R.T. -0.006 min
 Lab File: VX025803.D
 Acq: 15 Dec 2021 02:36

Instrument :
 MSVOA_X
 ClientSampleId :

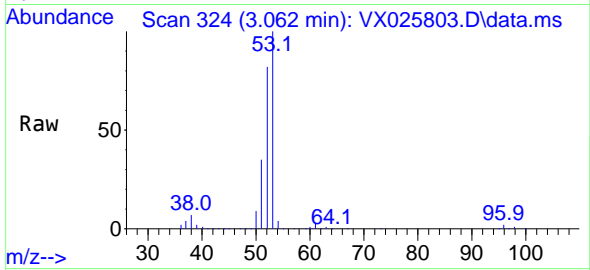

Tgt Ion: 53 Resp: 168789
 Ion Ratio Lower Upper
 53 100
 52 83.0 66.2 99.2
 51 36.5 29.4 44.0

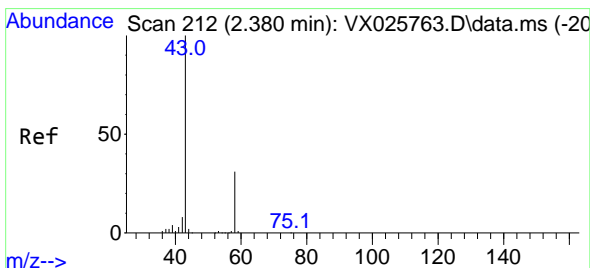
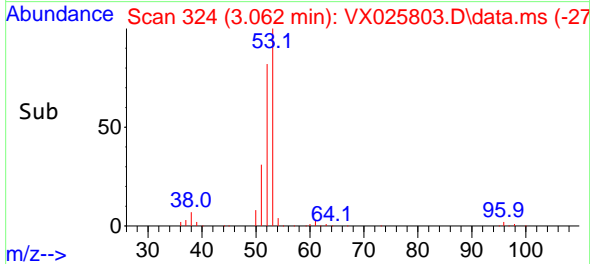
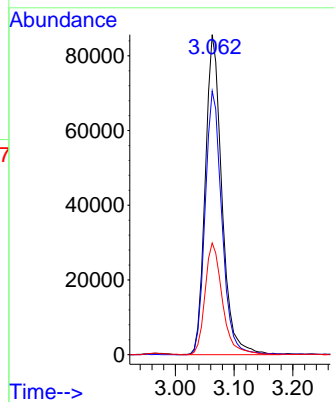

#16
 Acetone
 Concen: 170.384 ug/l
 RT: 2.380 min Scan# 212
 Delta R.T. -0.000 min
 Lab File: VX025803.D
 Acq: 15 Dec 2021 02:36

Tgt Ion: 43 Resp: 142317
 Ion Ratio Lower Upper
 43 100
 58 31.1 24.8 37.2

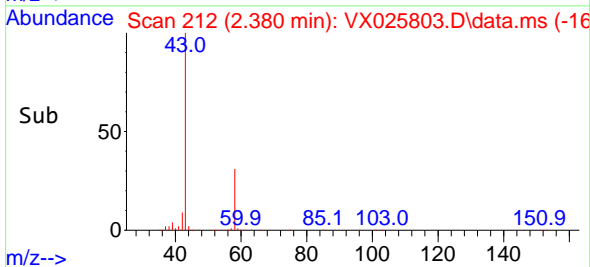
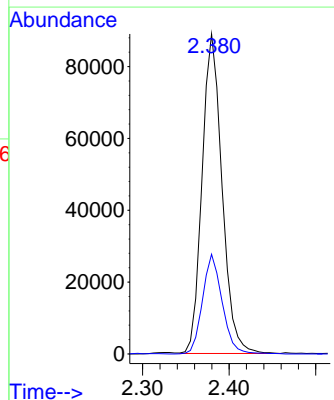
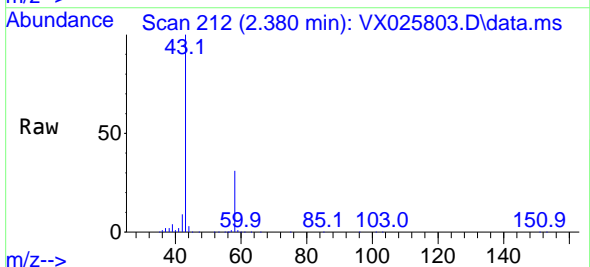

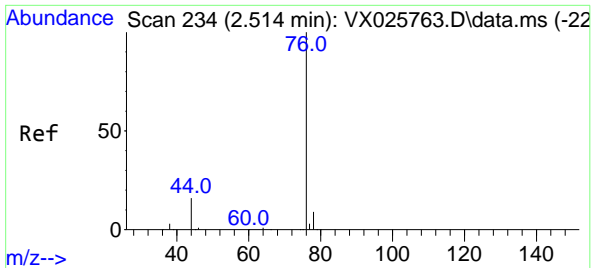

#17
 Carbon Disulfide
 Concen: 38.742 ug/l
 RT: 2.514 min Scan# 21
 Delta R.T. -0.000 min
 Lab File: VX025803.D
 Acq: 15 Dec 2021 02:36

Instrument : MSVOA_X
 ClientSampleId :

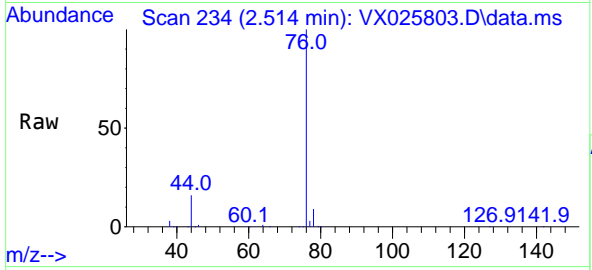

Tgt Ion: 76 Resp: 151680
 Ion Ratio Lower Upper
 76 100
 78 9.5 7.2 10.8

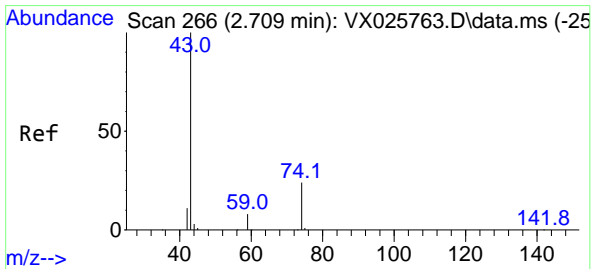
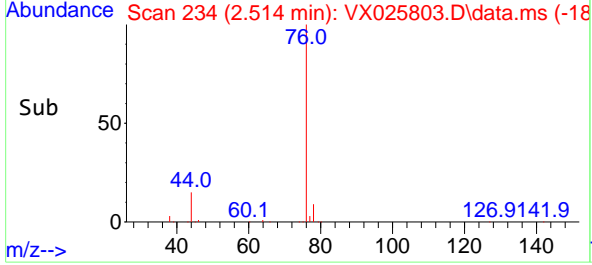
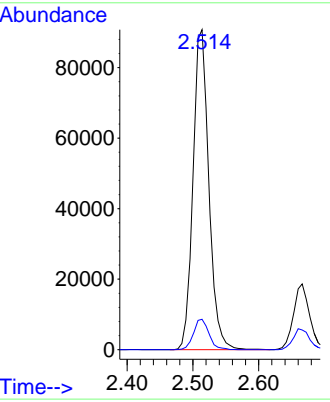

#18
 Methyl Acetate
 Concen: 38.925 ug/l
 RT: 2.703 min Scan# 265
 Delta R.T. -0.006 min
 Lab File: VX025803.D
 Acq: 15 Dec 2021 02:36

Tgt Ion: 43 Resp: 110207
 Ion Ratio Lower Upper
 43 100
 74 24.3 19.1 28.7

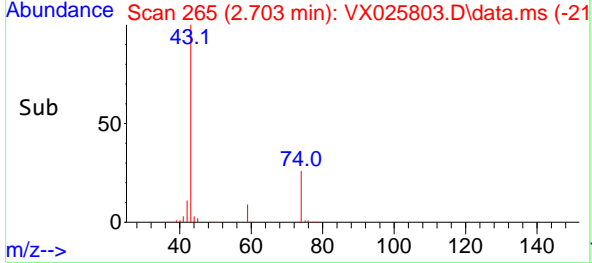
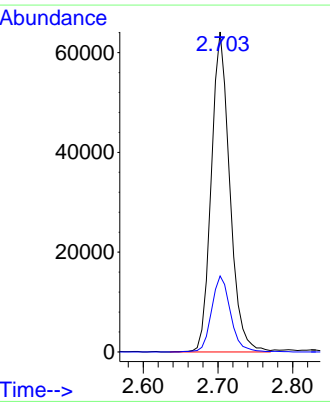
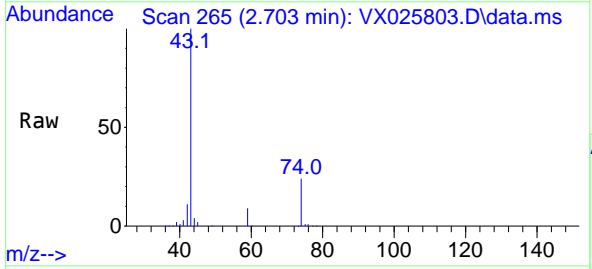

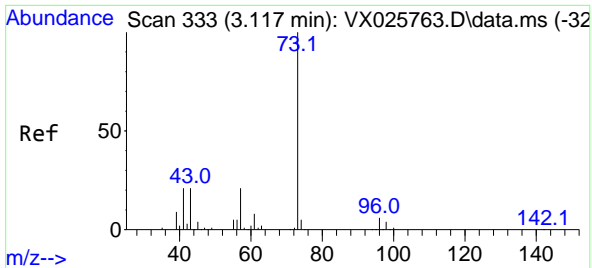

#19
 Methyl tert-butyl Ether
 Concen: 41.350 ug/l
 RT: 3.111 min Scan# 311
 Delta R.T. -0.006 min
 Lab File: VX025803.D
 Acq: 15 Dec 2021 02:36

Instrument : MSVOA_X
 ClientSampleId :

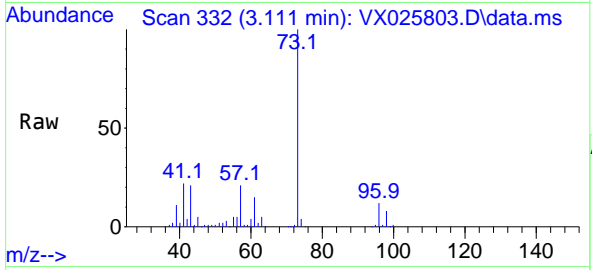

Tgt Ion: 73 Resp: 199619
 Ion Ratio Lower Upper
 73 100
 57 21.5 17.0 25.6

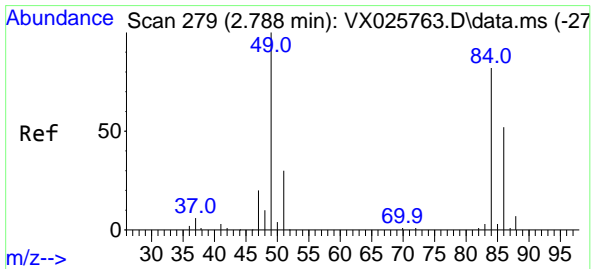
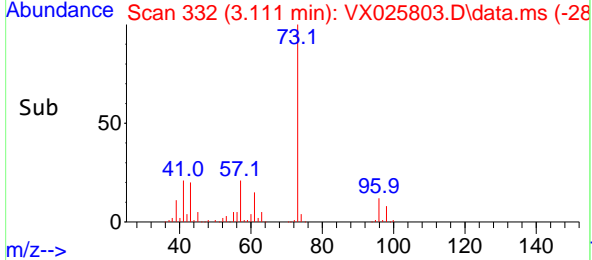
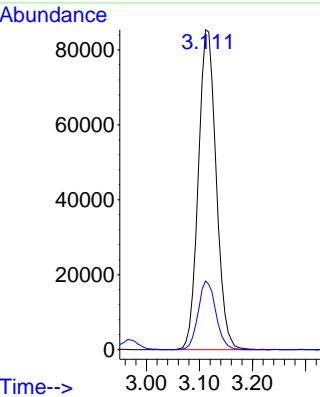

#20
 Methylene Chloride
 Concen: 41.224 ug/l
 RT: 2.788 min Scan# 279
 Delta R.T. 0.000 min
 Lab File: VX025803.D
 Acq: 15 Dec 2021 02:36

Tgt Ion: 84 Resp: 66176
 Ion Ratio Lower Upper
 84 100
 49 126.6 97.1 145.7
 51 38.5 29.3 43.9
 86 65.2 50.8 76.2

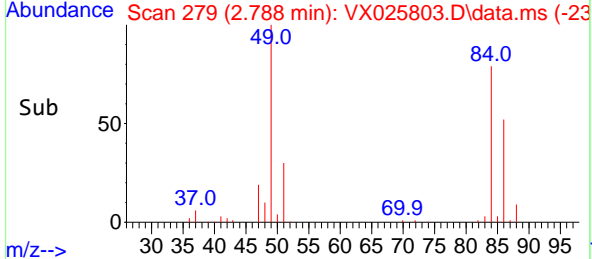
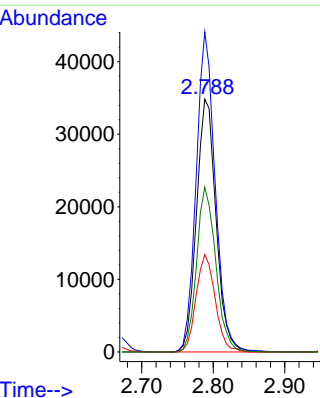
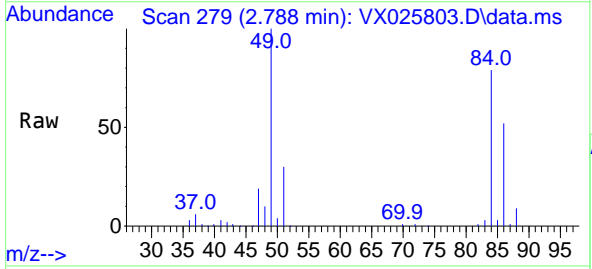

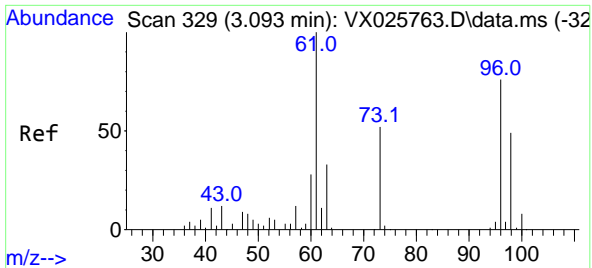

#21
 trans-1,2-Dichloroethene
 Concen: 42.797 ug/l
 RT: 3.093 min Scan# 31
 Delta R.T. -0.000 min
 Lab File: VX025803.D
 Acq: 15 Dec 2021 02:36

Instrument :
 MSVOA_X
 ClientSampleId :

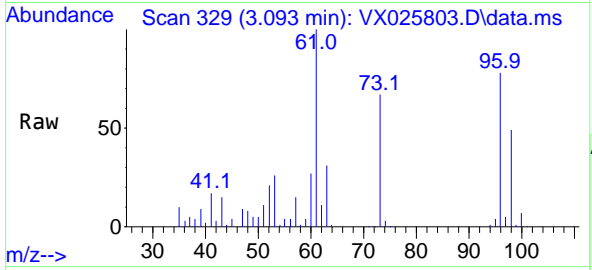

Tgt Ion: 96 Resp: 65282
 Ion Ratio Lower Upper
 96 100
 61 128.1 105.7 158.5
 98 62.1 52.1 78.1

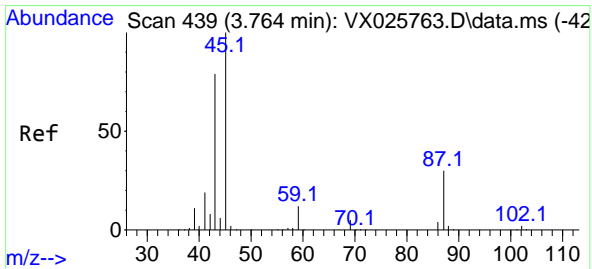
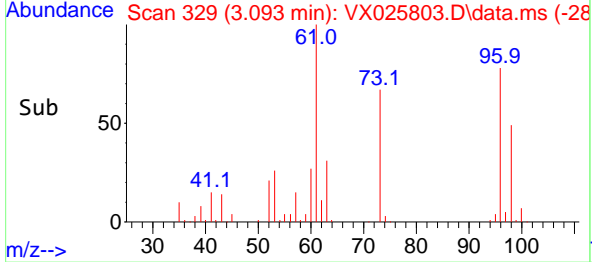
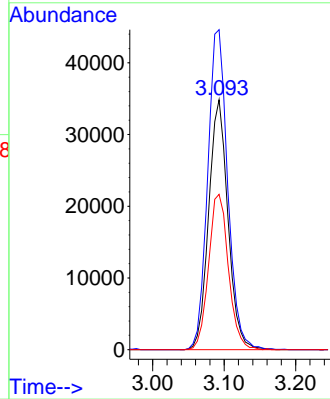

#22
 Diisopropyl ether
 Concen: 41.890 ug/l
 RT: 3.764 min Scan# 439
 Delta R.T. -0.000 min
 Lab File: VX025803.D
 Acq: 15 Dec 2021 02:36

Tgt Ion: 45 Resp: 202694
 Ion Ratio Lower Upper
 45 100
 43 70.4 63.8 95.6
 87 30.3 24.2 36.4
 59 11.7 9.4 14.2

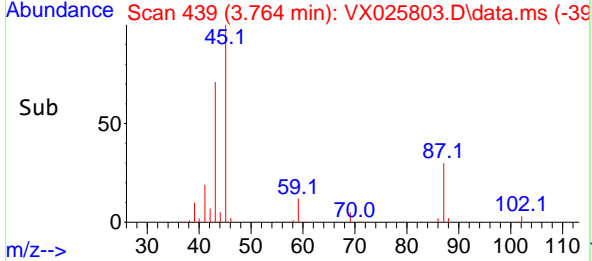
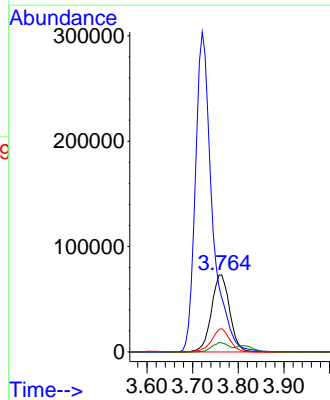
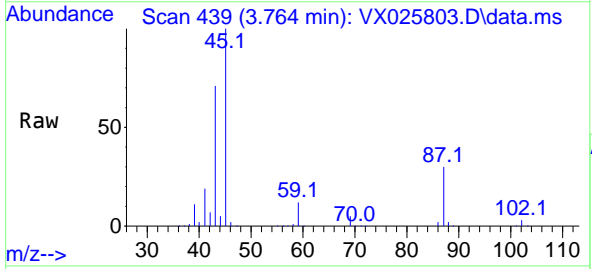

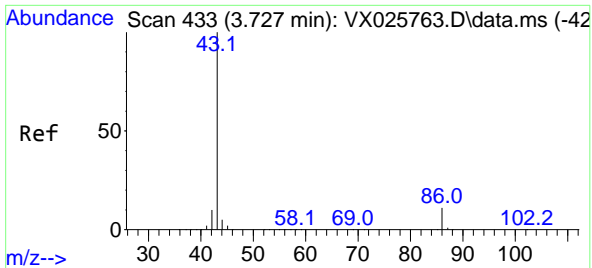

#23
 Vinyl Acetate
 Concen: 207.938 ug/l
 RT: 3.721 min Scan# 41
 Delta R.T. -0.006 min
 Lab File: VX025803.D
 Acq: 15 Dec 2021 02:36

Instrument :
 MSVOA_X
 ClientSampleId :

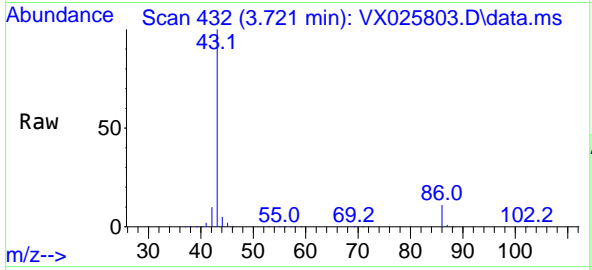

Tgt Ion: 43 Resp: 778603
 Ion Ratio Lower Upper
 43 100
 86 11.5 9.0 13.6

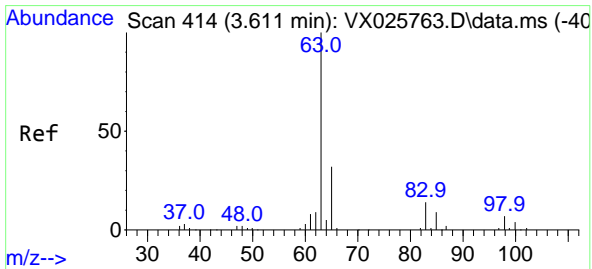
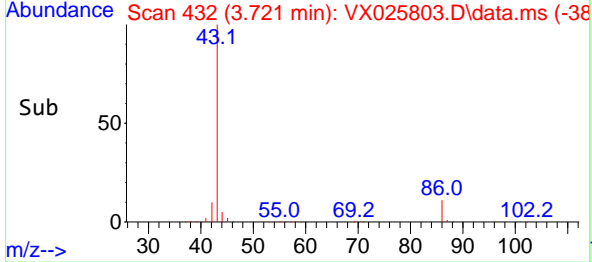
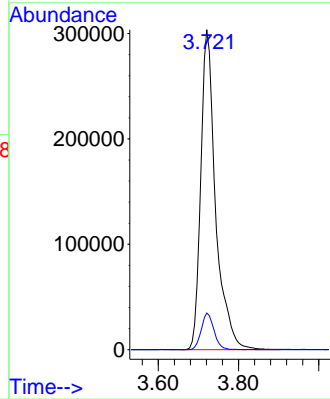

#24
 1,1-Dichloroethane
 Concen: 41.604 ug/l
 RT: 3.611 min Scan# 414
 Delta R.T. -0.000 min
 Lab File: VX025803.D
 Acq: 15 Dec 2021 02:36

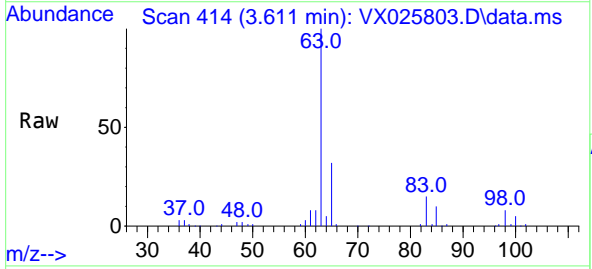

Tgt Ion: 63 Resp: 114946
 Ion Ratio Lower Upper
 63 100
 98 7.9 3.3 9.9
 100 4.8 2.2 6.6

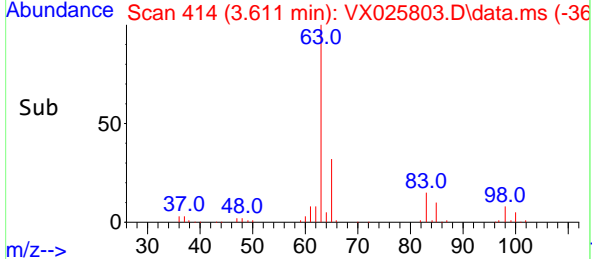
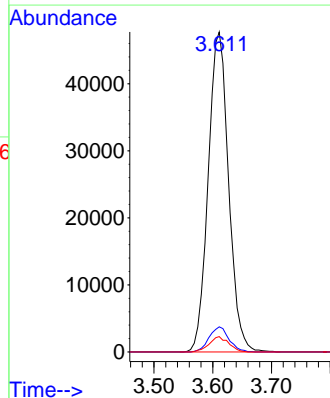

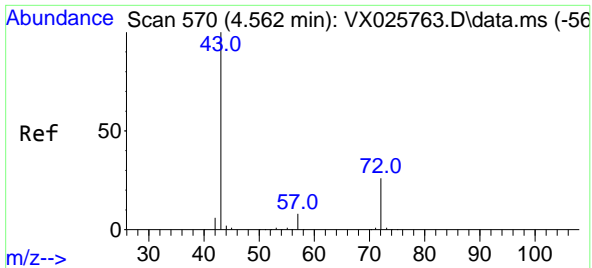

#25
 2-Butanone
 Concen: 186.997 ug/l
 RT: 4.556 min Scan# 50
 Delta R.T. -0.006 min
 Lab File: VX025803.D
 Acq: 15 Dec 2021 02:36

Instrument : MSVOA_X
 ClientSampleId :

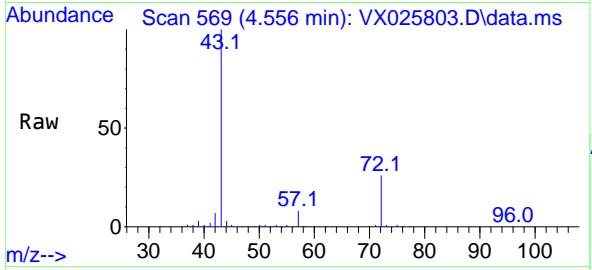

Tgt Ion: 43 Resp: 233637
 Ion Ratio Lower Upper
 43 100
 72 26.2 21.0 31.4

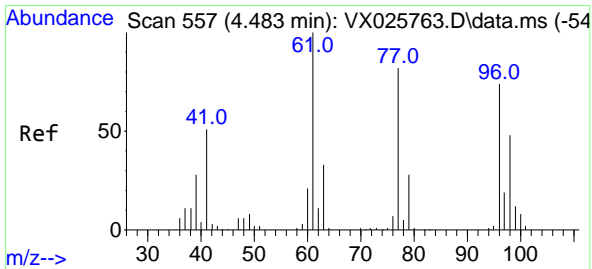
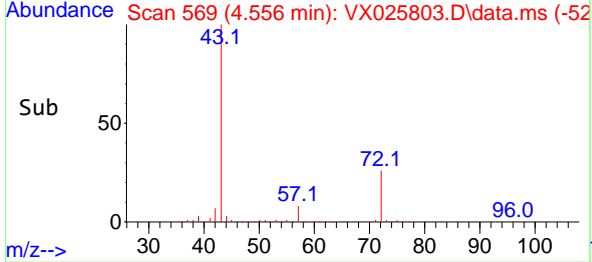
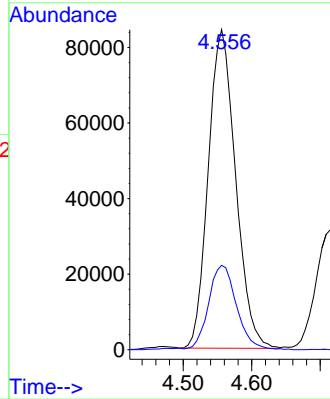

#26
 2,2-Dichloropropane
 Concen: 31.327 ug/l
 RT: 4.477 min Scan# 556
 Delta R.T. -0.006 min
 Lab File: VX025803.D
 Acq: 15 Dec 2021 02:36

Tgt Ion: 77 Resp: 65648
 Ion Ratio Lower Upper
 77 100
 97 24.2 11.7 35.0

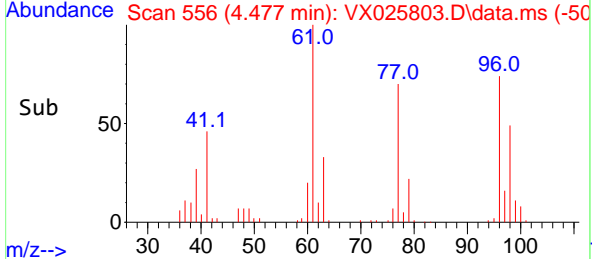
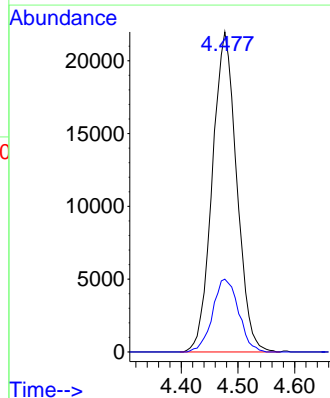
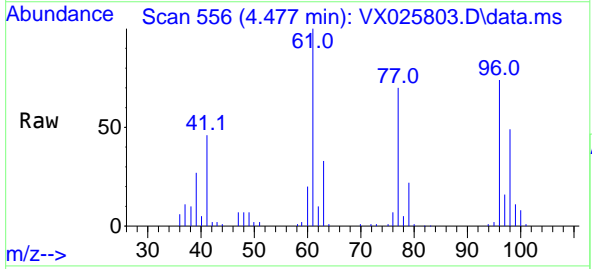

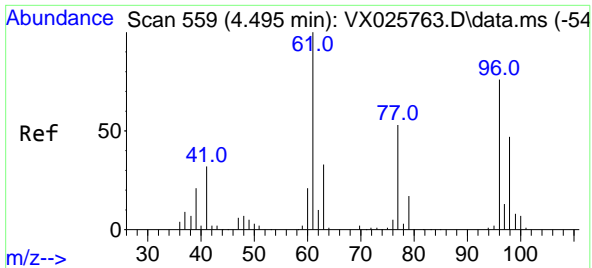

#27
 cis-1,2-Dichloroethene
 Concen: 41.713 ug/l
 RT: 4.489 min Scan# 51
 Delta R.T. -0.006 min
 Lab File: VX025803.D
 Acq: 15 Dec 2021 02:36

Instrument :
 MSVOA_X
 ClientSampleId :

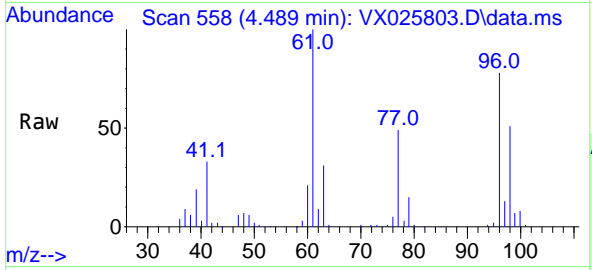

Tgt Ion: 96 Resp: 75445
 Ion Ratio Lower Upper
 96 100
 61 132.8 0.0 276.8
 98 64.7 0.0 130.6

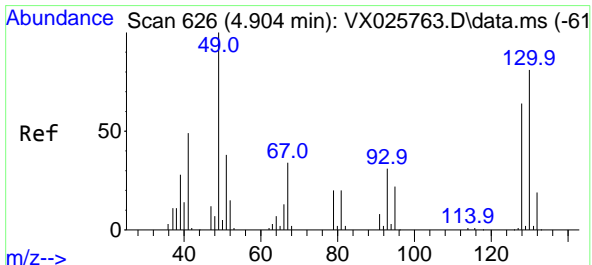
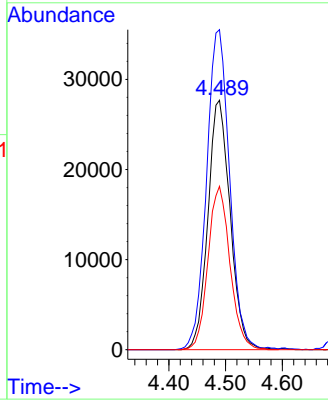
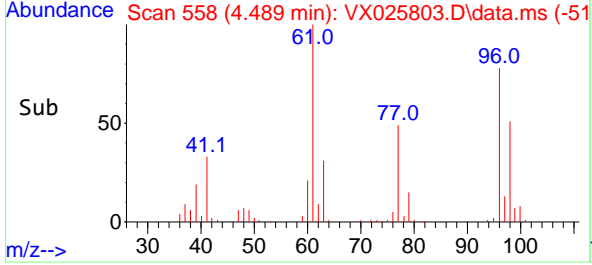

#28
 Bromochloromethane
 Concen: 42.715 ug/l
 RT: 4.898 min Scan# 625
 Delta R.T. -0.006 min
 Lab File: VX025803.D
 Acq: 15 Dec 2021 02:36

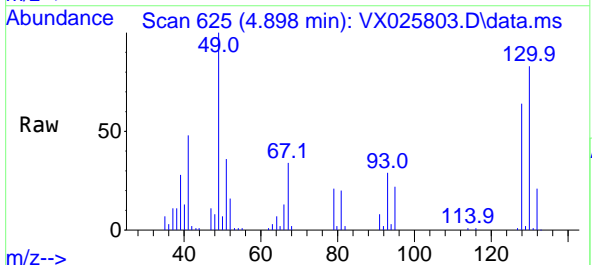

Tgt Ion: 49 Resp: 53182
 Ion Ratio Lower Upper
 49 100
 129 2.3 0.0 4.4
 130 84.9 67.1 100.7

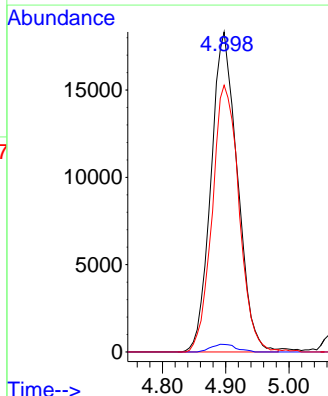
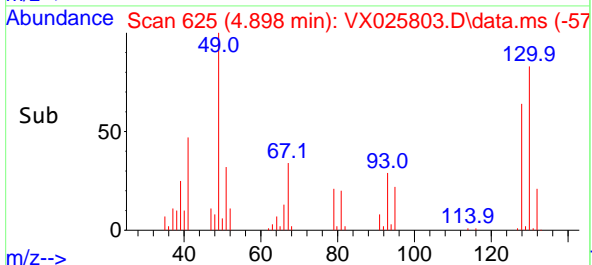

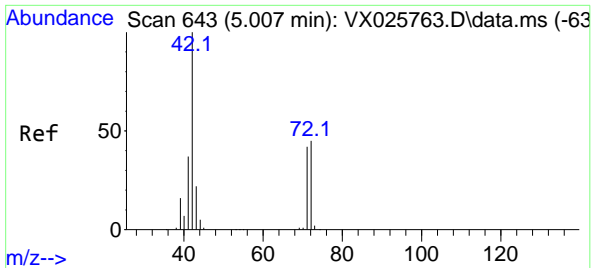

#29
 Tetrahydrofuran
 Concen: 193.267 ug/l
 RT: 5.001 min Scan# 64
 Delta R.T. -0.006 min
 Lab File: VX025803.D
 Acq: 15 Dec 2021 02:36

Instrument :
 MSVOA_X
 ClientSampleId :

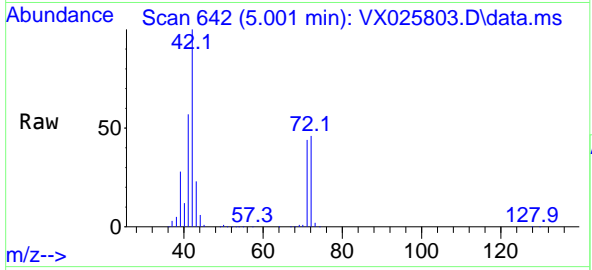

Tgt Ion: 42 Resp: 153526

Ion	Ratio	Lower	Upper
42	100		
72	46.4	37.0	55.6
71	43.5	34.1	51.1

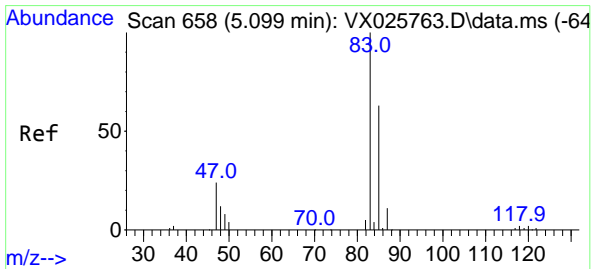
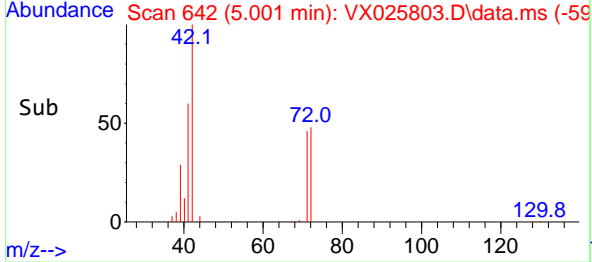
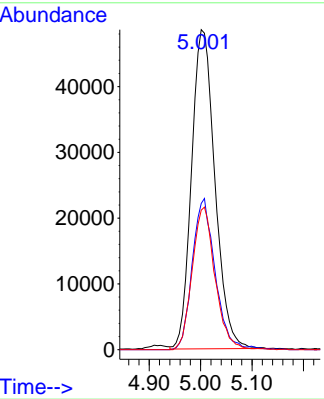

#30
 Chloroform
 Concen: 40.897 ug/l
 RT: 5.093 min Scan# 657
 Delta R.T. -0.006 min
 Lab File: VX025803.D
 Acq: 15 Dec 2021 02:36

Tgt Ion: 83 Resp: 123925

Ion	Ratio	Lower	Upper
83	100		
85	61.6	50.6	75.8

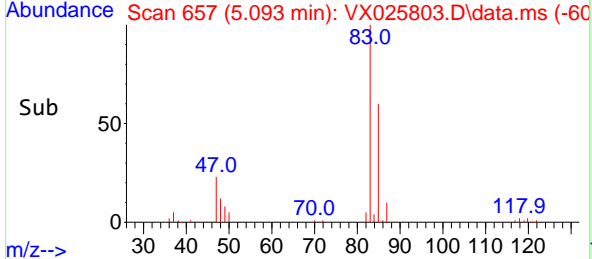
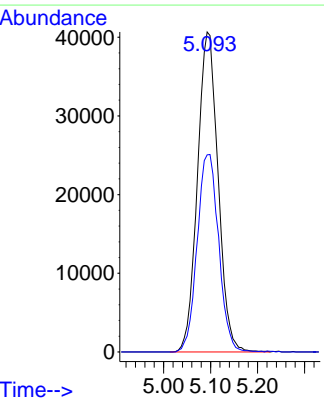
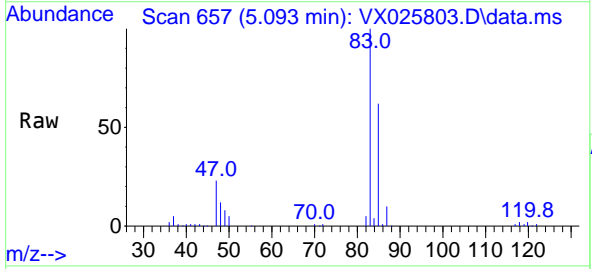

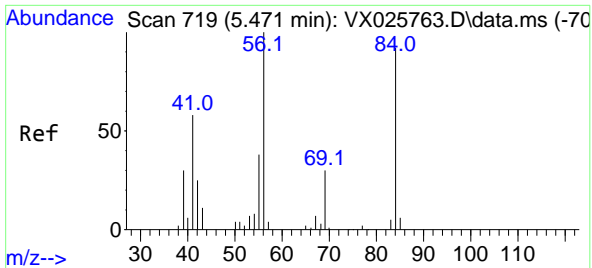

#31
 Cyclohexane
 Concen: 46.025 ug/l
 RT: 5.471 min Scan# 719
 Delta R.T. -0.000 min
 Lab File: VX025803.D
 Acq: 15 Dec 2021 02:36

Instrument : MSVOA_X
 ClientSampleId :

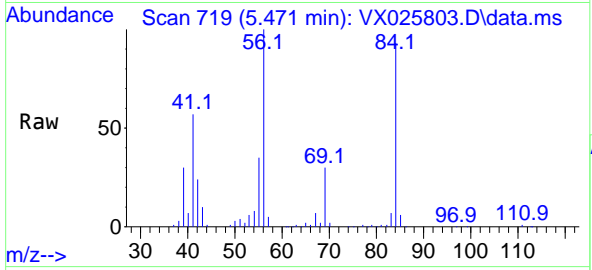

Tgt Ion: 56 Resp: 103973

Ion	Ratio	Lower	Upper
56	100		
69	30.3	23.9	35.9
84	90.5	73.2	109.8

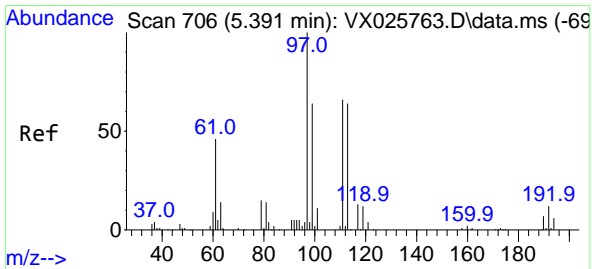
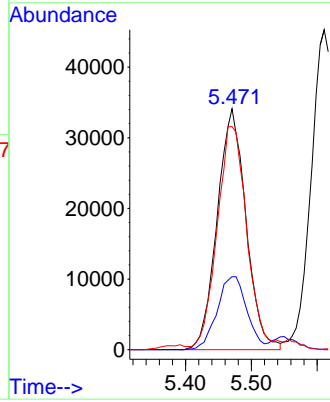
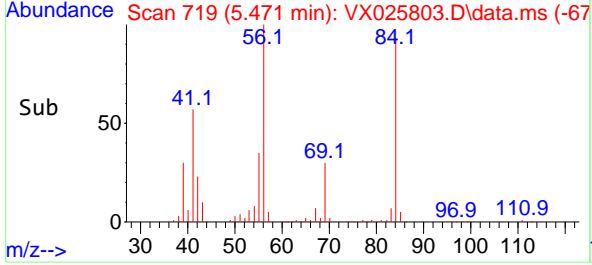

#32
 1,1,1-Trichloroethane
 Concen: 41.172 ug/l
 RT: 5.379 min Scan# 704
 Delta R.T. -0.012 min
 Lab File: VX025803.D
 Acq: 15 Dec 2021 02:36

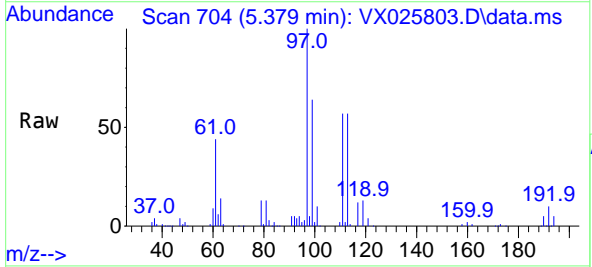

Tgt Ion: 97 Resp: 108581

Ion	Ratio	Lower	Upper
97	100		
99	64.6	51.5	77.3
61	43.7	35.5	53.3

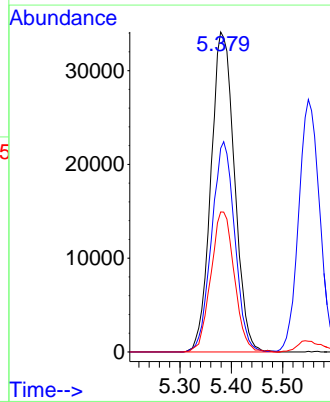
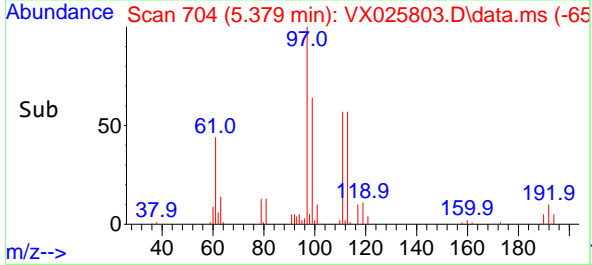

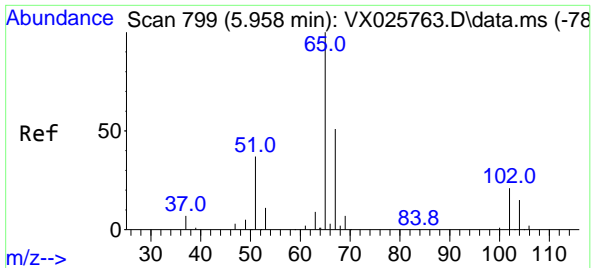

#33
 1,2-Dichloroethane-d4
 Concen: 38.440 ug/l
 RT: 5.952 min Scan# 798
 Delta R.T. -0.006 min
 Lab File: VX025803.D
 Acq: 15 Dec 2021 02:36

Instrument : MSVOA_X
 ClientSampleId :

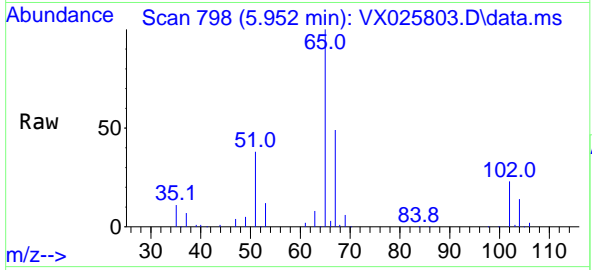

Tgt Ion: 65 Resp: 71408
 Ion Ratio Lower Upper
 65 100
 67 50.8 0.0 103.4

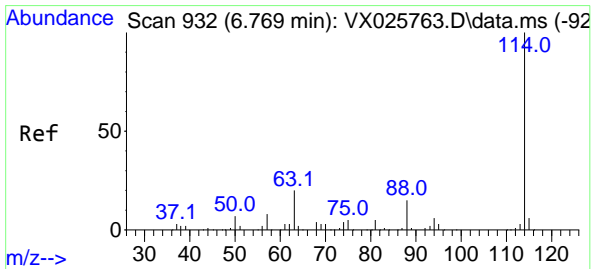
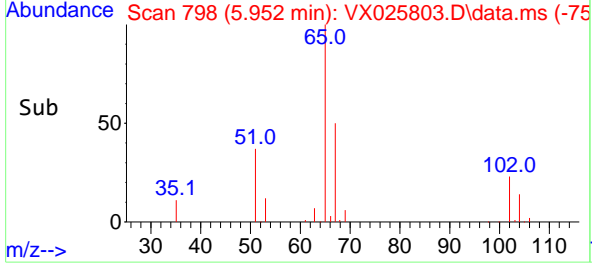
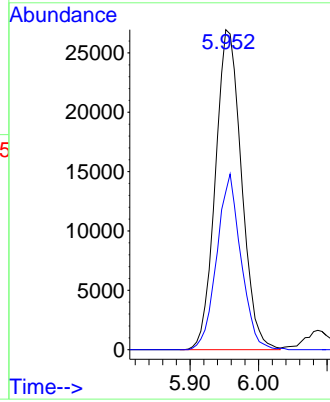

#34
 1,4-Difluorobenzene
 Concen: 50.000 ug/l
 RT: 6.763 min Scan# 931
 Delta R.T. -0.006 min
 Lab File: VX025803.D
 Acq: 15 Dec 2021 02:36

Tgt Ion: 114 Resp: 214721
 Ion Ratio Lower Upper
 114 100
 63 17.9 0.0 40.0
 88 14.9 0.0 30.6

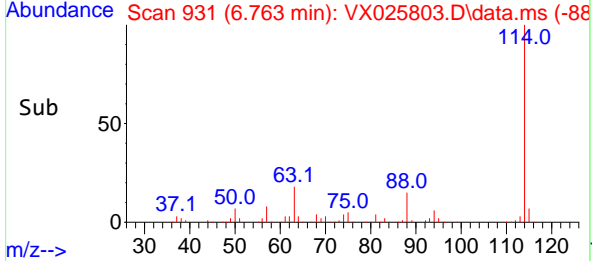
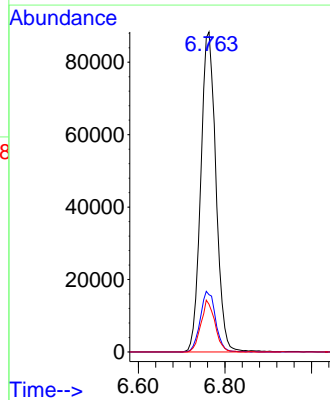
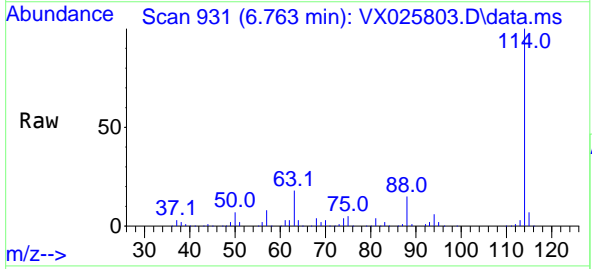

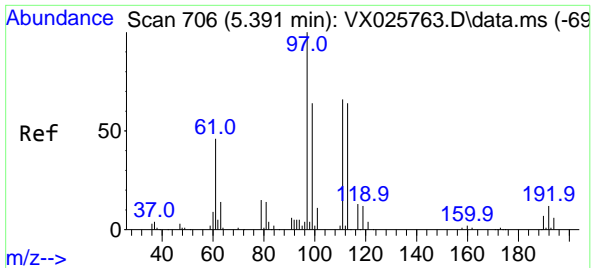

#35
 Dibromofluoromethane
 Concen: 40.869 ug/l
 RT: 5.385 min Scan# 706
 Delta R.T. -0.006 min
 Lab File: VX025803.D
 Acq: 15 Dec 2021 02:36

Instrument : MSVOA_X
 ClientSampleId :

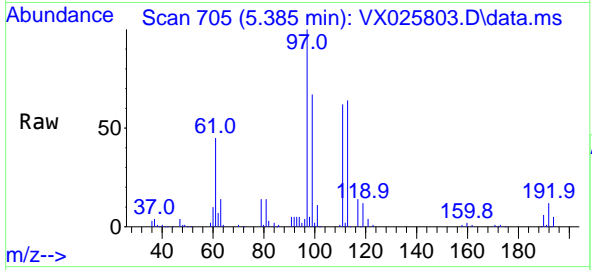

Tgt Ion:113 Resp: 61201
 Ion Ratio Lower Upper
 113 100
 111 101.3 81.8 122.8
 192 19.4 15.0 22.4

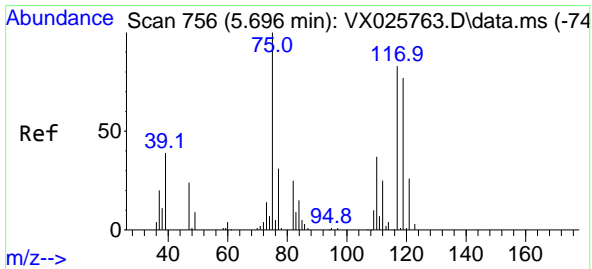
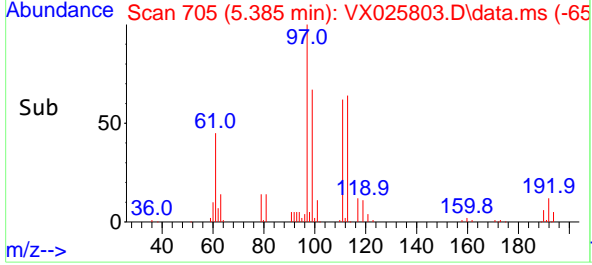
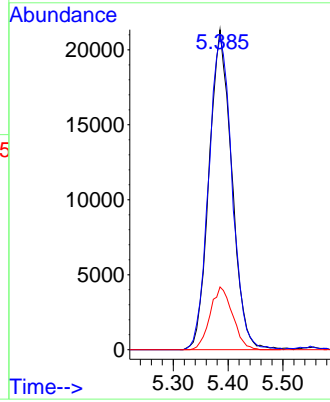

#36
 1,1-Dichloropropene
 Concen: 44.457 ug/l
 RT: 5.690 min Scan# 755
 Delta R.T. -0.006 min
 Lab File: VX025803.D
 Acq: 15 Dec 2021 02:36

Tgt Ion: 75 Resp: 90282
 Ion Ratio Lower Upper
 75 100
 110 37.6 18.2 54.6
 77 31.6 24.7 37.1

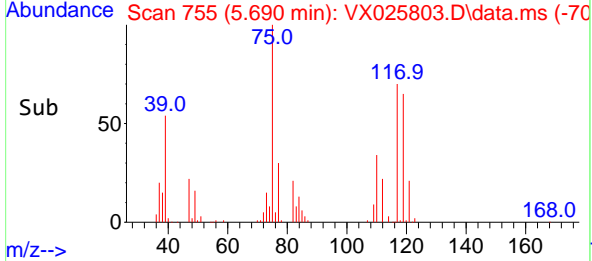
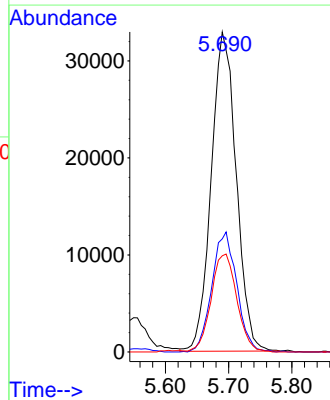
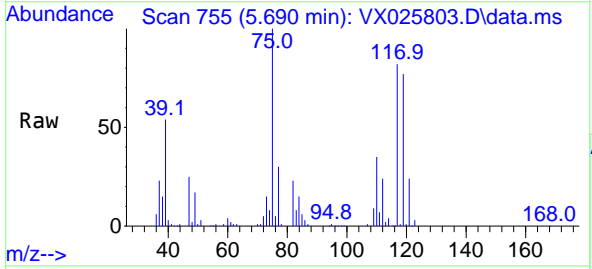

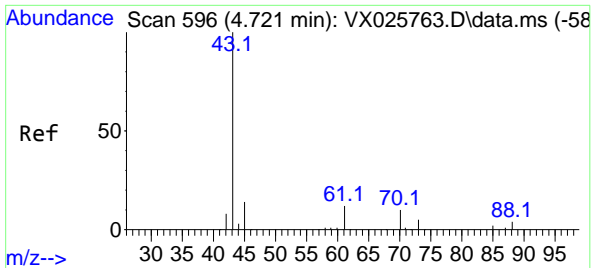

#37
 Ethyl Acetate
 Concen: 40.818 ug/l
 RT: 4.715 min Scan# 596
 Delta R.T. -0.006 min
 Lab File: VX025803.D
 Acq: 15 Dec 2021 02:36

Instrument : MSVOA_X
 ClientSampleId :

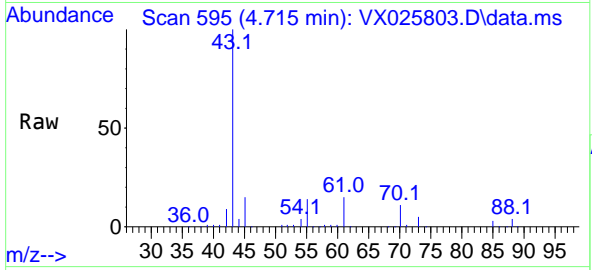

Tgt Ion: 43 Resp: 92094

Ion	Ratio	Lower	Upper
43	100		
61	13.9	10.7	16.1
70	11.2	8.5	12.7

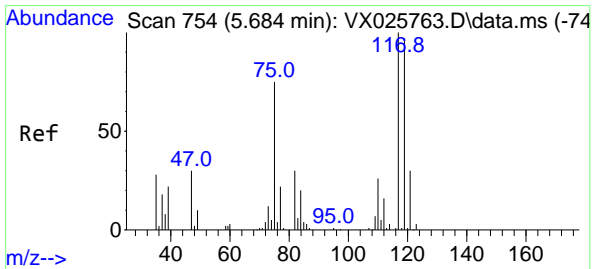
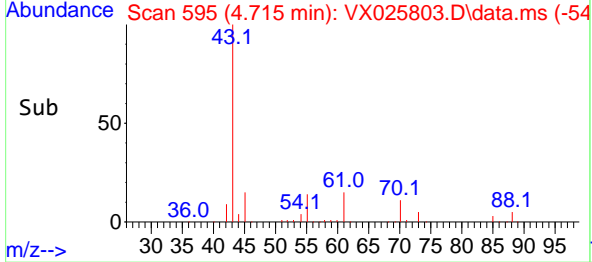
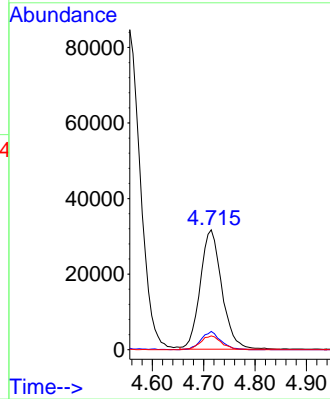

#38
 Carbon Tetrachloride
 Concen: 40.995 ug/l
 RT: 5.678 min Scan# 753
 Delta R.T. -0.006 min
 Lab File: VX025803.D
 Acq: 15 Dec 2021 02:36

Tgt Ion: 117 Resp: 96865

Ion	Ratio	Lower	Upper
117	100		
119	97.8	77.2	115.8
121	30.1	23.8	35.8

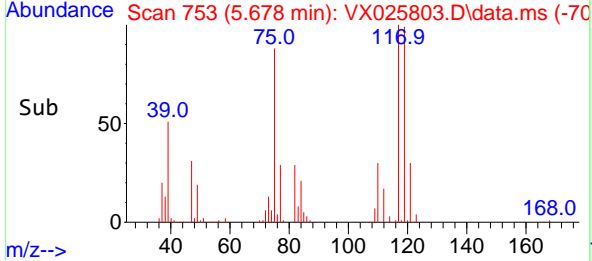
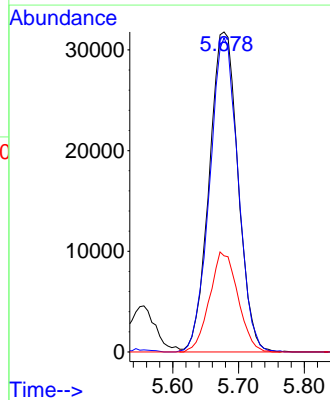
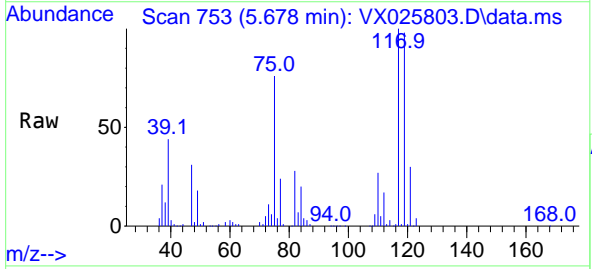

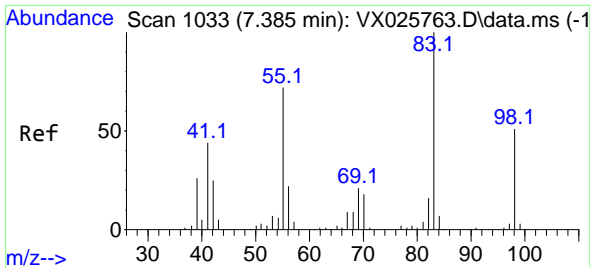

#39
 Methylcyclohexane
 Concen: 47.877 ug/l
 RT: 7.379 min Scan# 1032
 Delta R.T. -0.006 min
 Lab File: VX025803.D
 Acq: 15 Dec 2021 02:36

Instrument : MSVOA_X
 ClientSampleId :

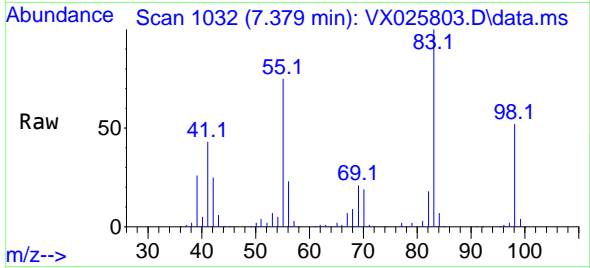

Tgt Ion: 83 Resp: 108789
 Ion Ratio Lower Upper
 83 100
 55 75.1 57.8 86.8
 98 52.0 40.5 60.7

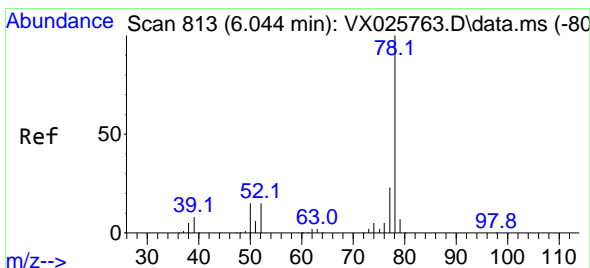
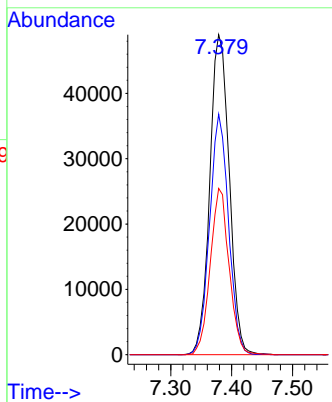
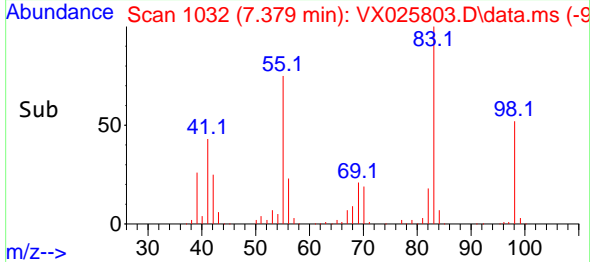

#40
 Benzene
 Concen: 43.276 ug/l
 RT: 6.038 min Scan# 812
 Delta R.T. -0.006 min
 Lab File: VX025803.D
 Acq: 15 Dec 2021 02:36

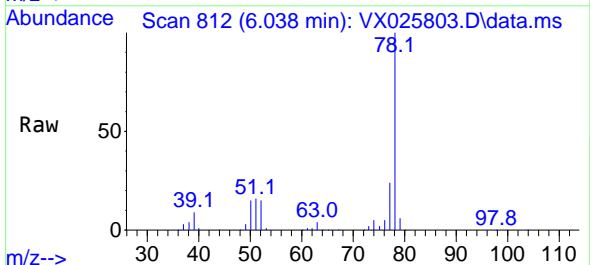

Tgt Ion: 78 Resp: 262158
 Ion Ratio Lower Upper
 78 100
 77 24.0 18.6 27.8

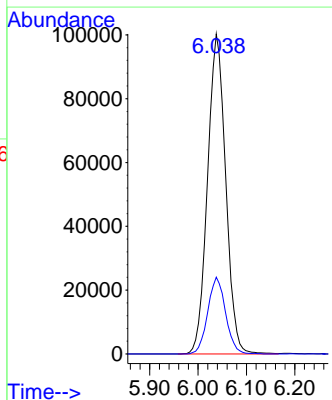
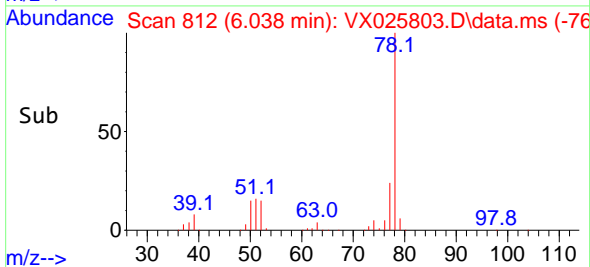

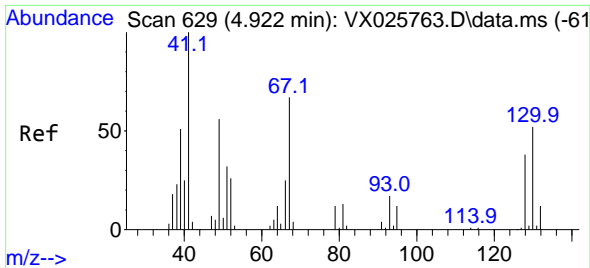

#41
 Methacrylonitrile
 Concen: 39.370 ug/l
 RT: 4.922 min Scan# 61
 Delta R.T. -0.000 min
 Lab File: VX025803.D
 Acq: 15 Dec 2021 02:36

Instrument : MSVOA_X
 ClientSampleId :

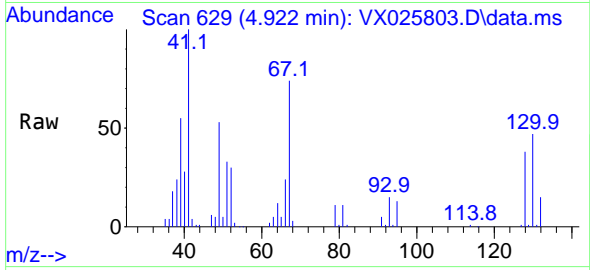

Tgt Ion: 41 Resp: 49159
 Ion Ratio Lower Upper
 41 100
 39 56.7 44.2 66.2
 67 76.7 59.7 89.5
 52 31.6 24.2 36.2

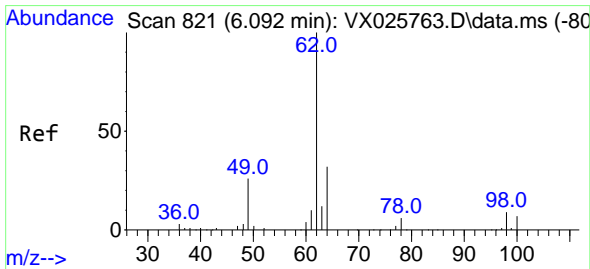
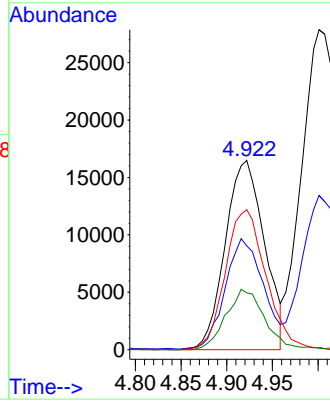
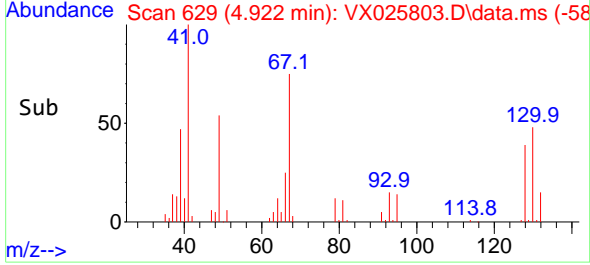

#42
 1,2-Dichloroethane
 Concen: 41.495 ug/l
 RT: 6.086 min Scan# 820
 Delta R.T. -0.006 min
 Lab File: VX025803.D
 Acq: 15 Dec 2021 02:36

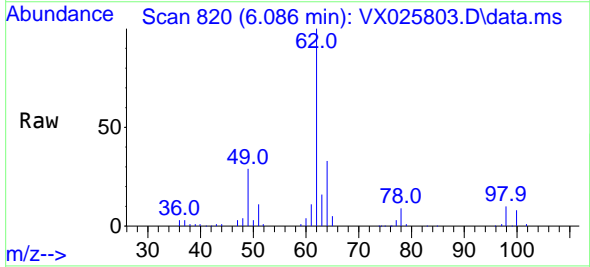

Tgt Ion: 62 Resp: 95536
 Ion Ratio Lower Upper
 62 100
 98 9.5 0.0 18.8

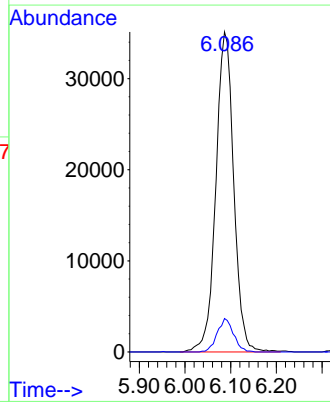
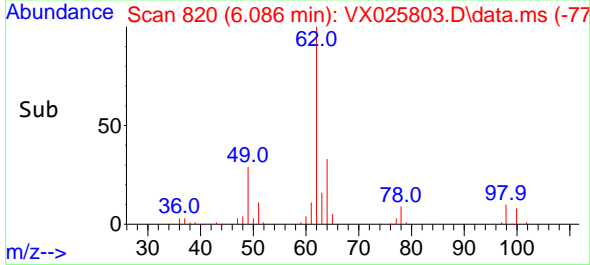

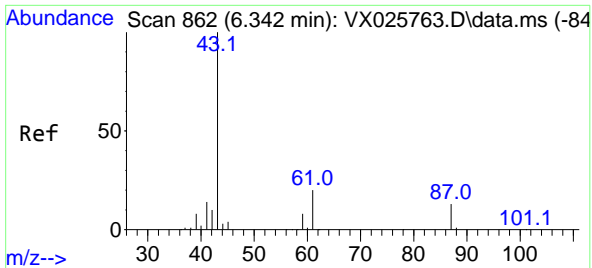

#43
 Isopropyl Acetate
 Concen: 40.215 ug/l
 RT: 6.336 min Scan# 80
 Delta R.T. -0.006 min
 Lab File: VX025803.D
 Acq: 15 Dec 2021 02:36

Instrument :
 MSVOA_X
 ClientSampleId :

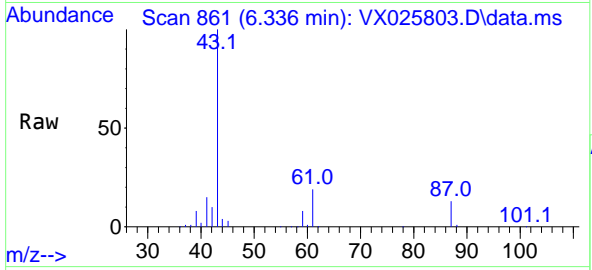

Tgt Ion: 43 Resp: 146183
 Ion Ratio Lower Upper
 43 100
 61 20.0 15.7 23.5
 87 13.8 11.2 16.8

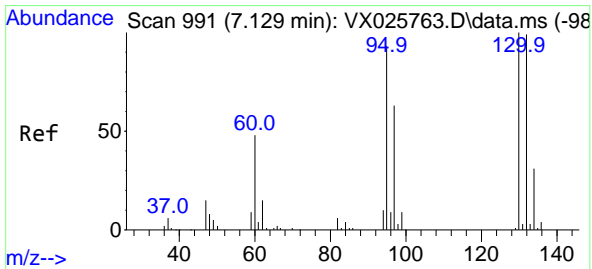
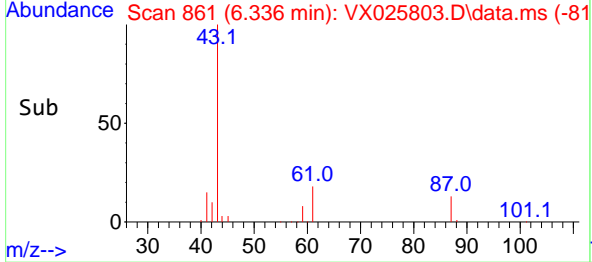
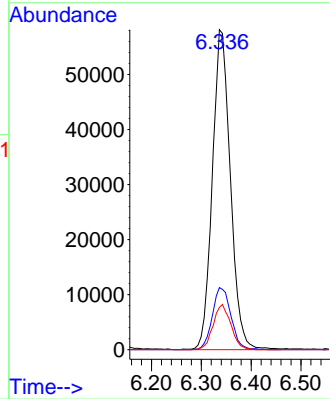

#44
 Trichloroethene
 Concen: 44.090 ug/l
 RT: 7.123 min Scan# 990
 Delta R.T. -0.006 min
 Lab File: VX025803.D
 Acq: 15 Dec 2021 02:36

Tgt Ion:130 Resp: 74358
 Ion Ratio Lower Upper
 130 100
 95 97.0 0.0 186.4

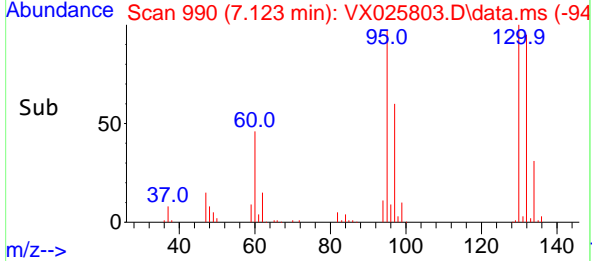
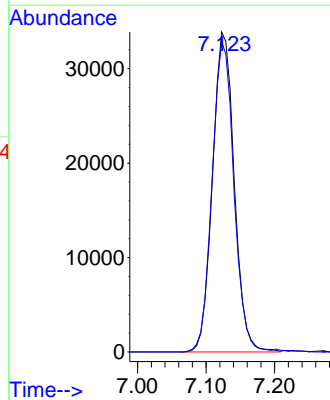
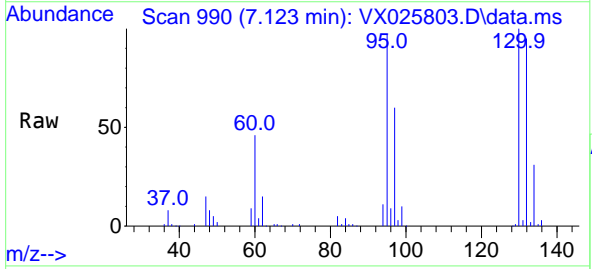

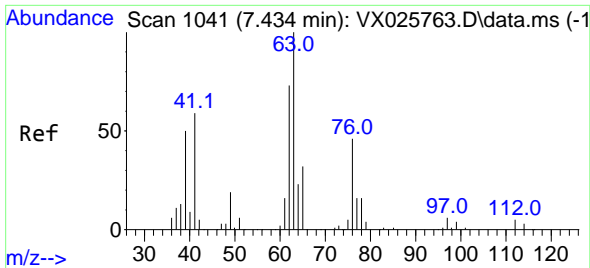

#45
 1,2-Dichloropropane
 Concen: 42.291 ug/l
 RT: 7.428 min Scan# 1040
 Delta R.T. -0.006 min
 Lab File: VX025803.D
 Acq: 15 Dec 2021 02:36

Instrument : MSVOA_X
 ClientSampleId :

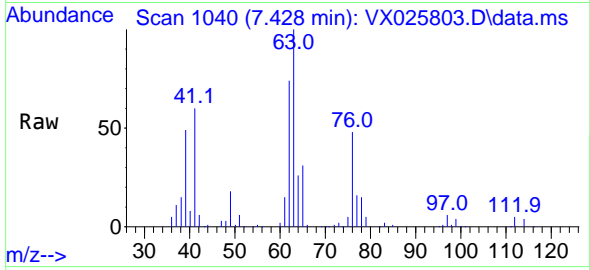

Tgt Ion: 63 Resp: 64572
 Ion Ratio Lower Upper
 63 100
 65 30.7 25.8 38.6

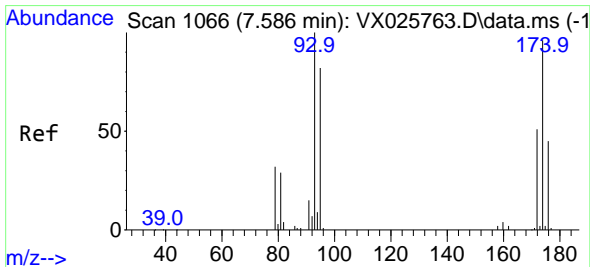
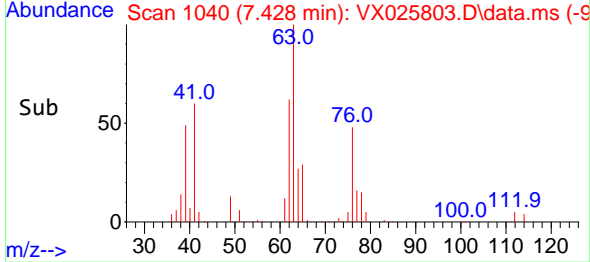
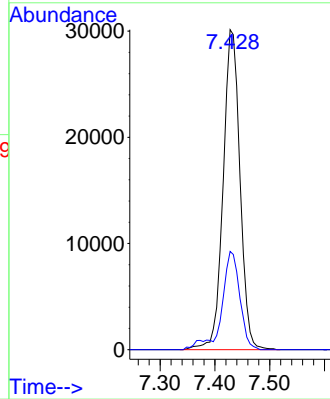

#46
 Dibromomethane
 Concen: 41.568 ug/l
 RT: 7.580 min Scan# 1065
 Delta R.T. -0.006 min
 Lab File: VX025803.D
 Acq: 15 Dec 2021 02:36

Tgt Ion: 93 Resp: 49411
 Ion Ratio Lower Upper
 93 100
 95 82.2 66.6 100.0
 174 102.4 77.3 115.9

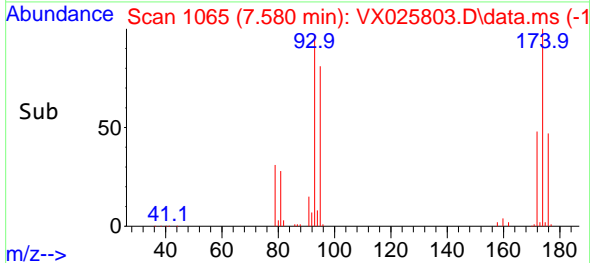
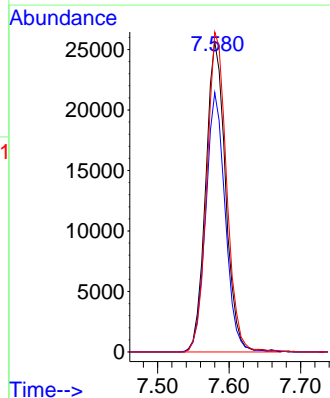
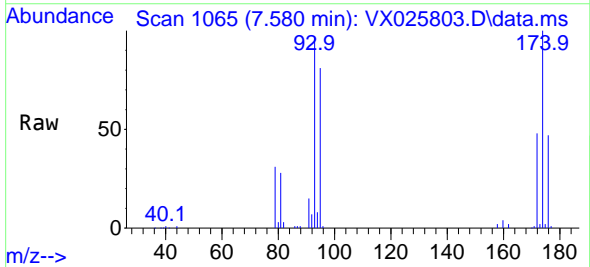

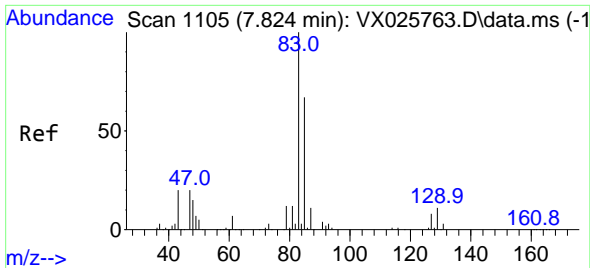

#47
 Bromodichloromethane
 Concen: 40.072 ug/l
 RT: 7.818 min Scan# 1105
 Delta R.T. -0.006 min
 Lab File: VX025803.D
 Acq: 15 Dec 2021 02:36

Instrument : MSVOA_X
 ClientSampleId :

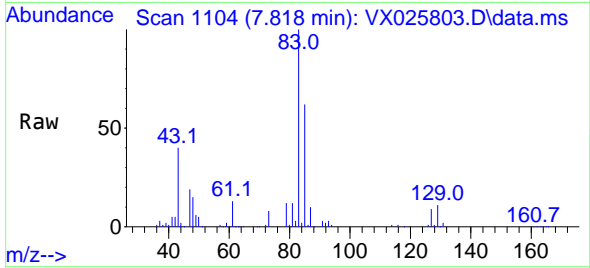

Tgt Ion: 83 Resp: 93879
 Ion Ratio Lower Upper
 83 100
 85 61.5 53.5 80.3
 127 8.9 6.6 10.0

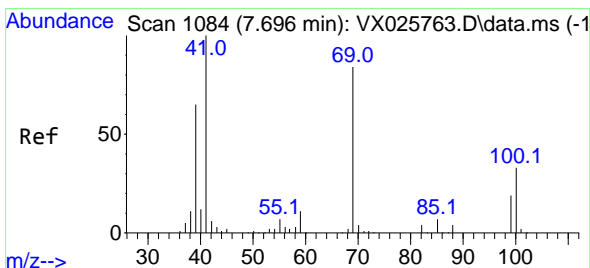
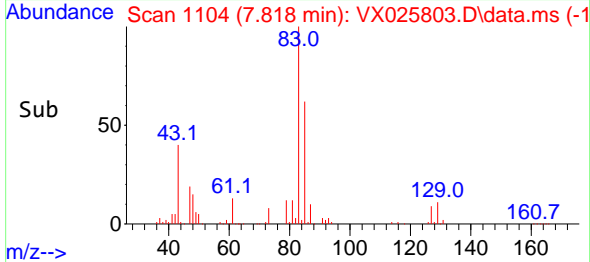
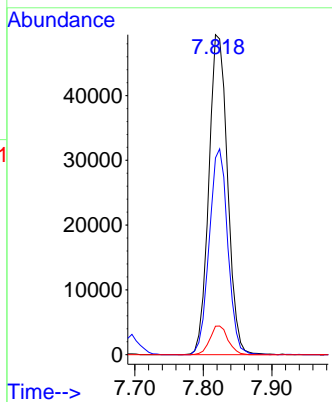

#48
 Methyl methacrylate
 Concen: 42.444 ug/l
 RT: 7.696 min Scan# 1084
 Delta R.T. -0.000 min
 Lab File: VX025803.D
 Acq: 15 Dec 2021 02:36

Tgt Ion: 41 Resp: 72654
 Ion Ratio Lower Upper
 41 100
 69 82.3 67.3 100.9
 39 61.1 50.2 75.2

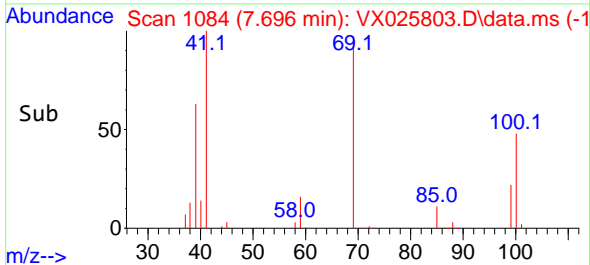
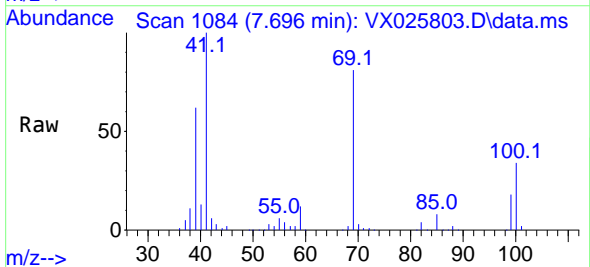
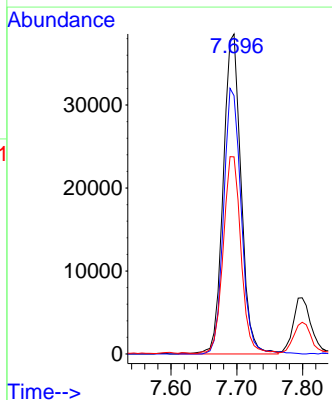

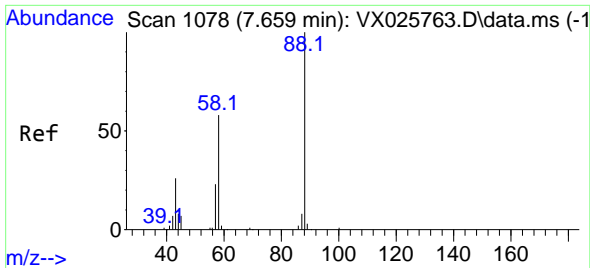

#49
 1,4-Dioxane
 Concen: 795.986 ug/l
 RT: 7.659 min Scan# 1078
 Delta R.T. -0.000 min
 Lab File: VX025803.D
 Acq: 15 Dec 2021 02:36

Instrument : MSVOA_X
 ClientSampleId :

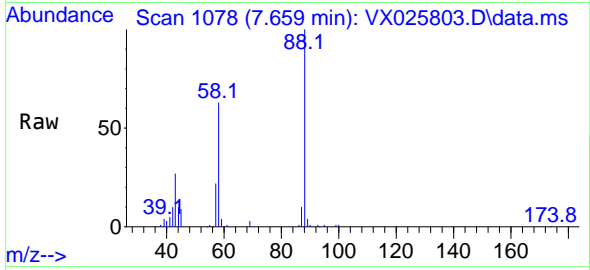

Tgt Ion: 88 Resp: 29746
 Ion Ratio Lower Upper
 88 100
 43 32.9 25.3 37.9
 58 63.8 51.8 77.6

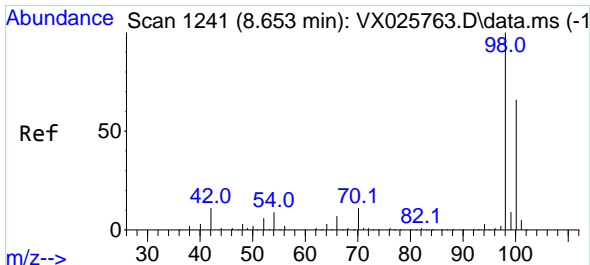
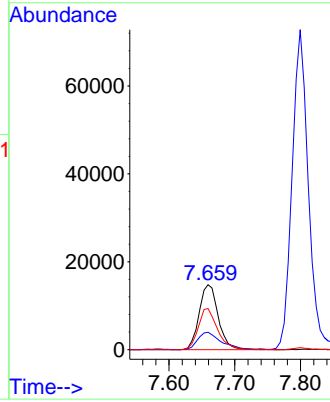
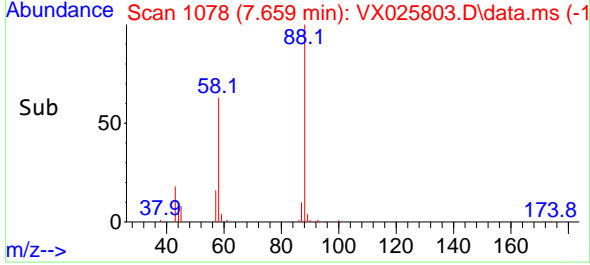

#50
 Toluene-d8
 Concen: 41.875 ug/l
 RT: 8.653 min Scan# 1241
 Delta R.T. -0.000 min
 Lab File: VX025803.D
 Acq: 15 Dec 2021 02:36

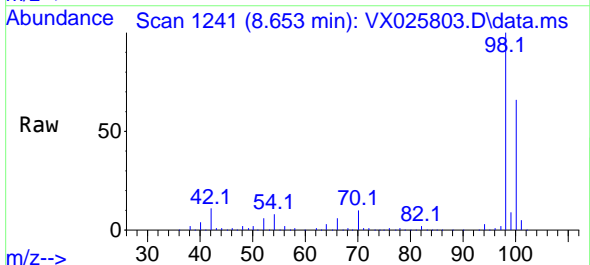

Tgt Ion: 98 Resp: 228476
 Ion Ratio Lower Upper
 98 100
 100 66.4 52.6 78.8

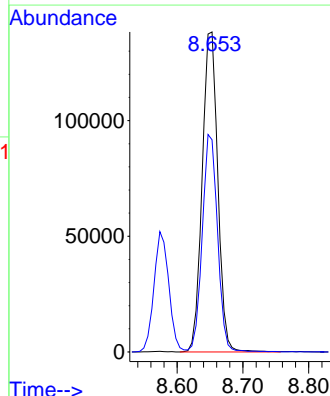
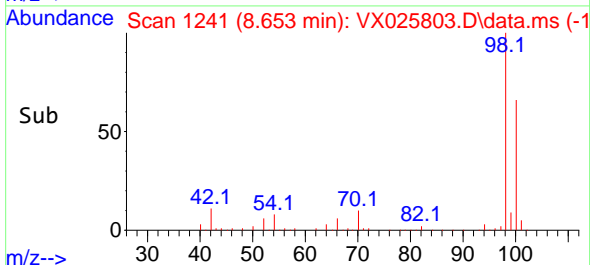

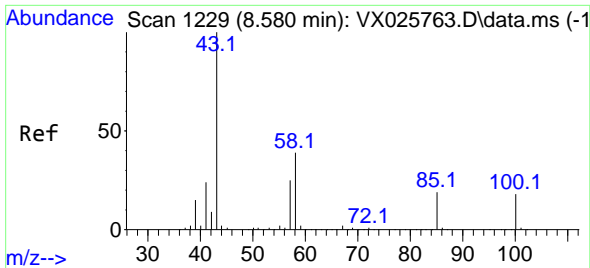

#51
 4-Methyl-2-Pentanone
 Concen: 206.355 ug/l
 RT: 8.574 min Scan# 11
 Delta R.T. -0.006 min
 Lab File: VX025803.D
 Acq: 15 Dec 2021 02:36

Instrument :
 MSVOA_X
 ClientSampleId :

Tgt Ion: 43 Resp: 491032
 Ion Ratio Lower Upper
 43 100
 58 38.4 30.8 46.2

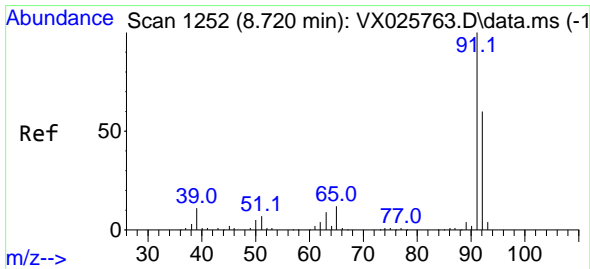
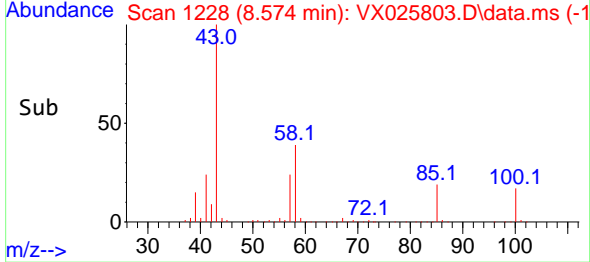
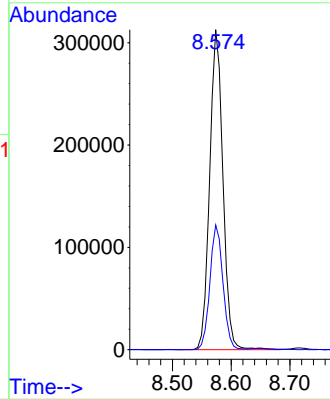
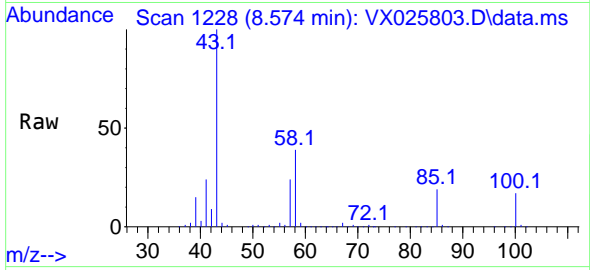

#52
 Toluene
 Concen: 44.813 ug/l
 RT: 8.720 min Scan# 1252
 Delta R.T. -0.000 min
 Lab File: VX025803.D
 Acq: 15 Dec 2021 02:36

Tgt Ion: 92 Resp: 172968
 Ion Ratio Lower Upper
 92 100
 91 170.5 136.0 204.0

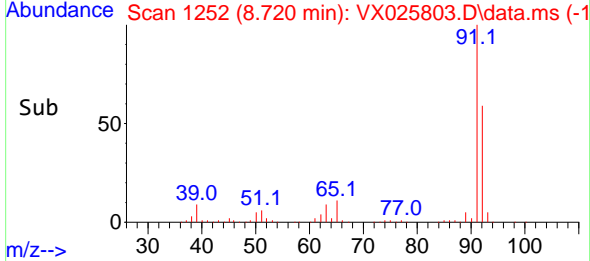
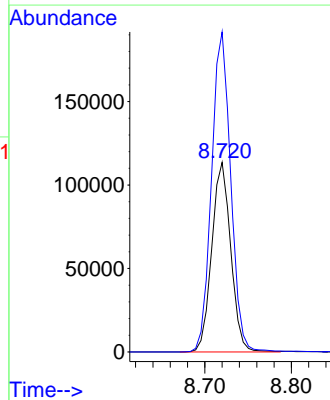
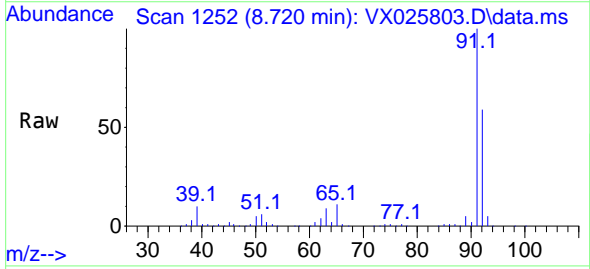

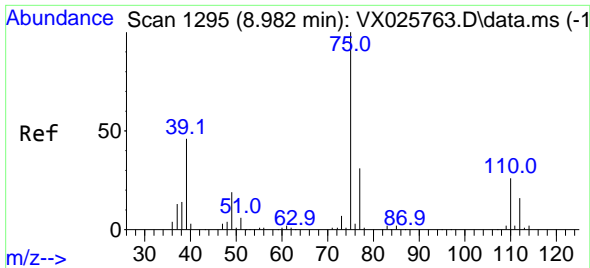

#53
 t-1,3-Dichloropropene
 Concen: 39.657 ug/l
 RT: 8.976 min Scan# 1194
 Delta R.T. -0.006 min
 Lab File: VX025803.D
 Acq: 15 Dec 2021 02:36

Instrument :
 MSVOA_X
 ClientSampleId :

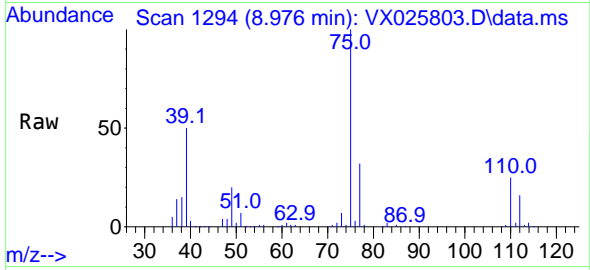

Tgt Ion: 75 Resp: 88559
 Ion Ratio Lower Upper
 75 100
 77 31.5 25.1 37.7

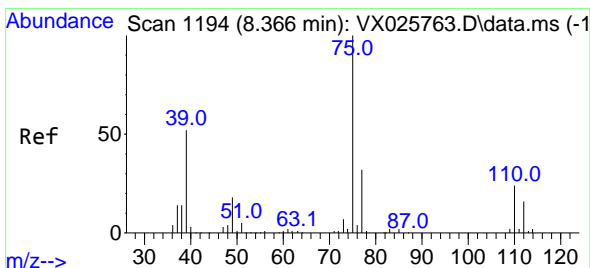
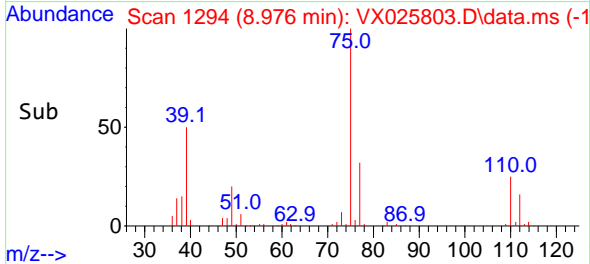
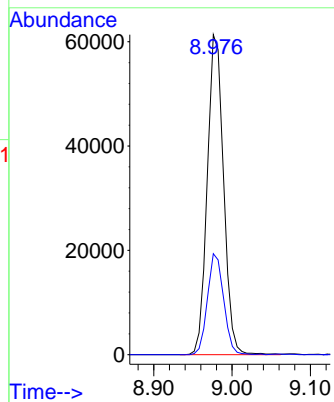

#54
 cis-1,3-Dichloropropene
 Concen: 40.817 ug/l
 RT: 8.366 min Scan# 1194
 Delta R.T. -0.000 min
 Lab File: VX025803.D
 Acq: 15 Dec 2021 02:36

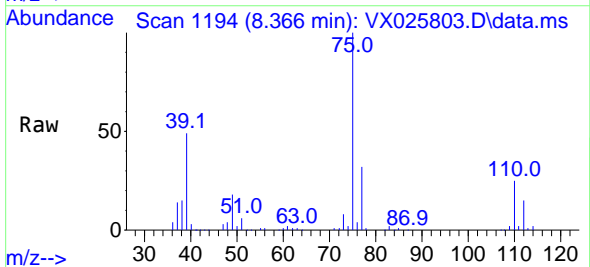

Tgt Ion: 75 Resp: 99733
 Ion Ratio Lower Upper
 75 100
 77 31.6 25.3 37.9
 39 49.4 41.4 62.0

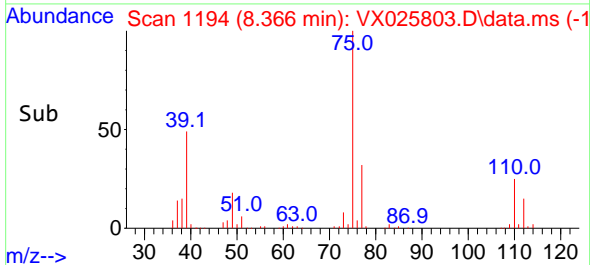
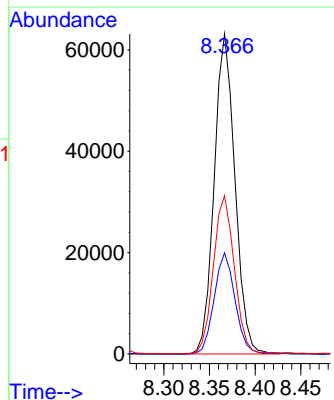

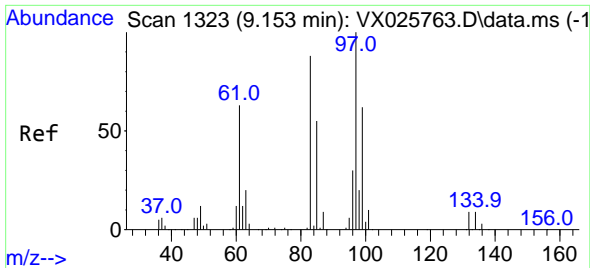

#55
 1,1,2-Trichloroethane
 Concen: 42.335 ug/l
 RT: 9.153 min Scan# 11
 Delta R.T. -0.000 min
 Lab File: VX025803.D
 Acq: 15 Dec 2021 02:36

Instrument :
 MSVOA_X
 ClientSampleId :

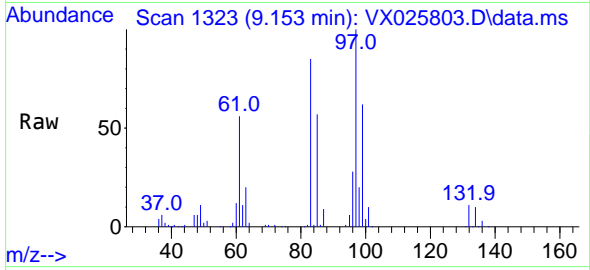

Tgt Ion: 97 Resp: 70075

Ion	Ratio	Lower	Upper
97	100		
83	84.9	70.5	105.7
85	56.8	43.8	65.6
99	61.6	49.4	74.2

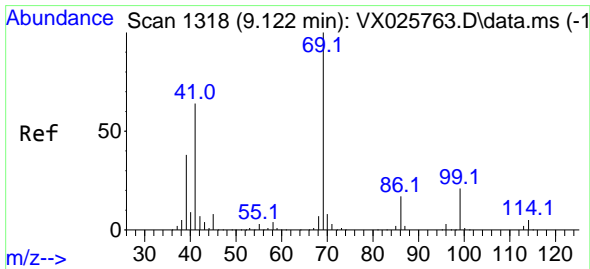
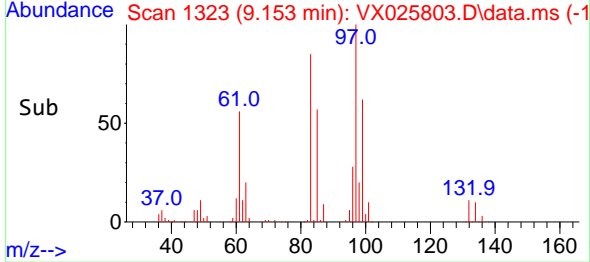
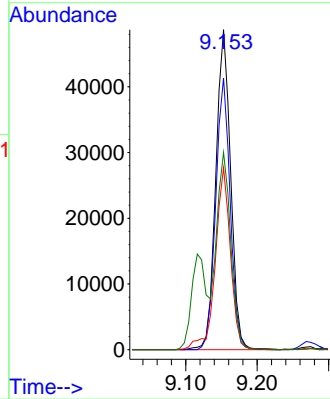

#56
 Ethyl methacrylate
 Concen: 43.706 ug/l
 RT: 9.116 min Scan# 1317
 Delta R.T. -0.006 min
 Lab File: VX025803.D
 Acq: 15 Dec 2021 02:36

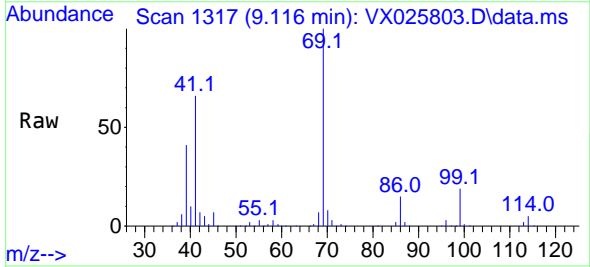

Tgt Ion: 69 Resp: 103897

Ion	Ratio	Lower	Upper
69	100		
41	65.3	52.8	79.2
39	39.2	32.5	48.7

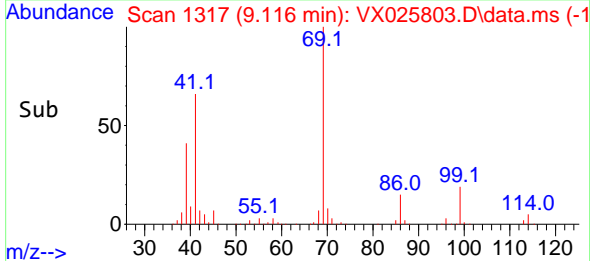
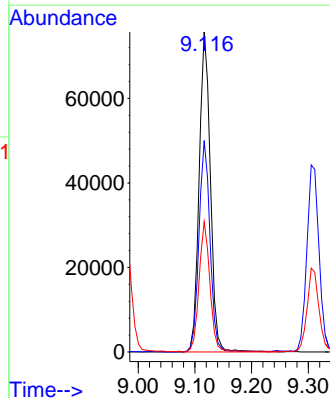

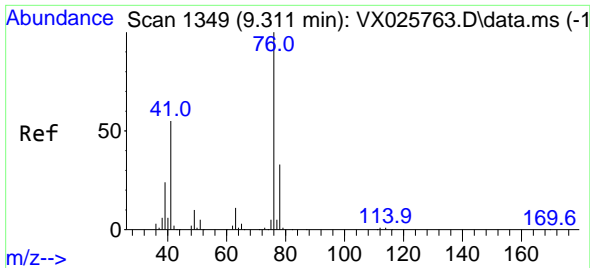

#57
 1,3-Dichloropropane
 Concen: 42.360 ug/l
 RT: 9.311 min Scan# 1174
 Delta R.T. -0.000 min
 Lab File: VX025803.D
 Acq: 15 Dec 2021 02:36

Instrument : MSVOA_X
 ClientSampleId :

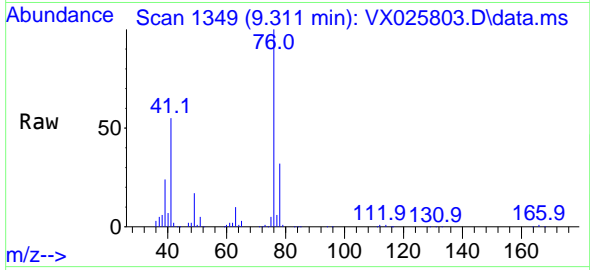

Tgt Ion: 76 Resp: 115012
 Ion Ratio Lower Upper
 76 100
 78 32.2 26.0 39.0

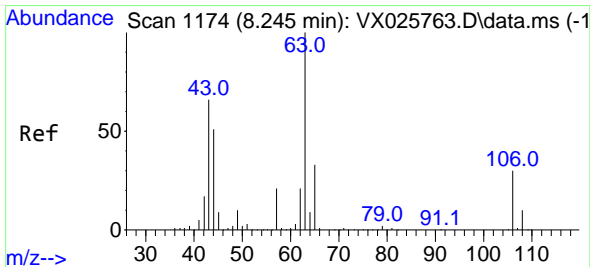
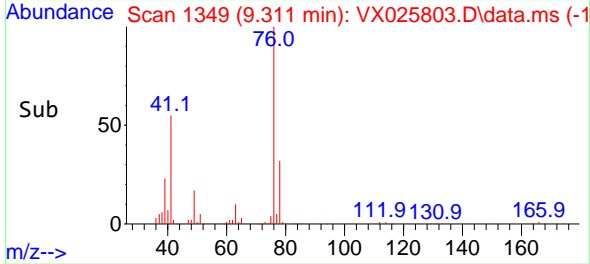
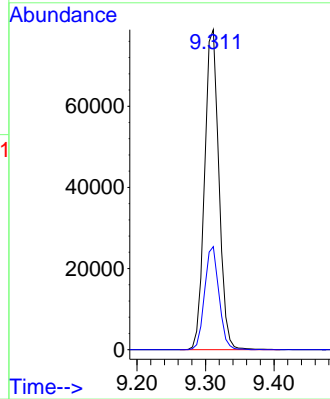

#58
 2-Chloroethyl Vinyl ether
 Concen: 213.896 ug/l
 RT: 8.244 min Scan# 1174
 Delta R.T. -0.001 min
 Lab File: VX025803.D
 Acq: 15 Dec 2021 02:36

Tgt Ion: 63 Resp: 245562
 Ion Ratio Lower Upper
 63 100
 106 30.6 24.4 36.6

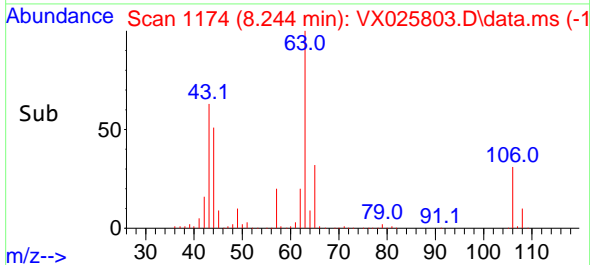
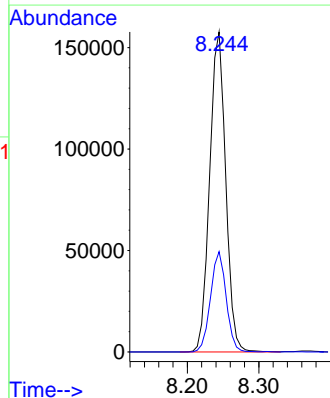
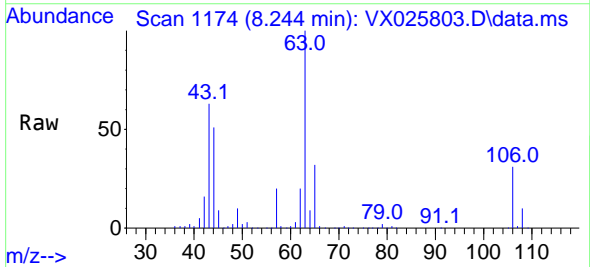

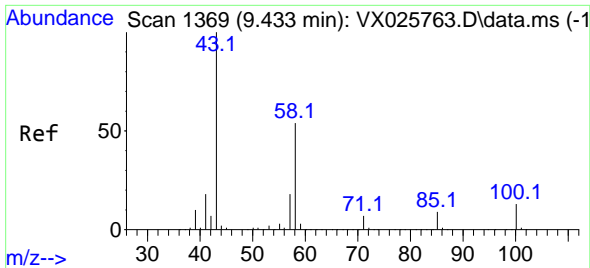

#59
 2-Hexanone
 Concen: 205.546 ug/l
 RT: 9.433 min Scan# 1369
 Delta R.T. -0.000 min
 Lab File: VX025803.D
 Acq: 15 Dec 2021 02:36

Instrument : MSVOA_X
 ClientSampleId :

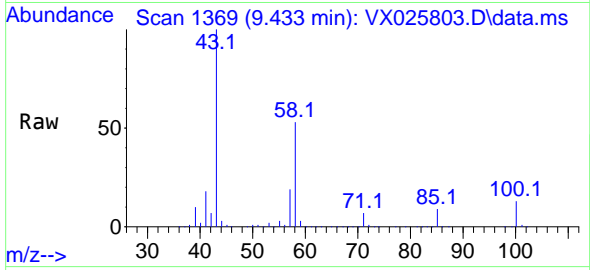

Tgt Ion: 43 Resp: 370586
 Ion Ratio Lower Upper
 43 100
 58 54.0 26.9 80.6

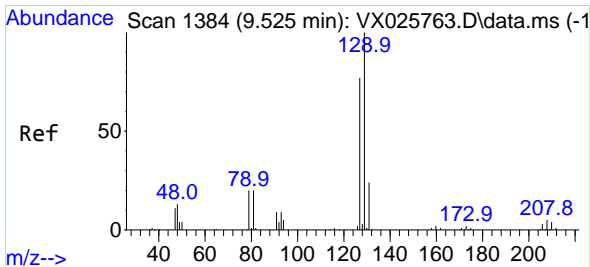
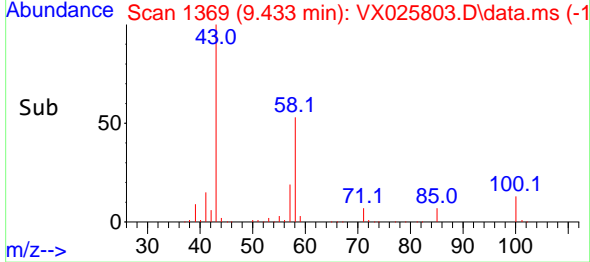
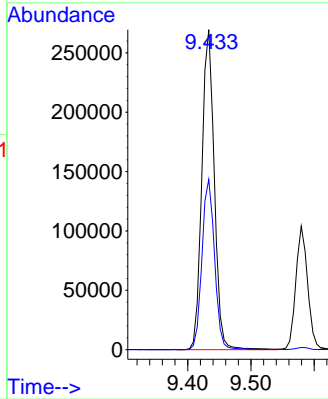

#60
 Dibromochloromethane
 Concen: 40.015 ug/l
 RT: 9.525 min Scan# 1384
 Delta R.T. -0.000 min
 Lab File: VX025803.D
 Acq: 15 Dec 2021 02:36

Tgt Ion: 129 Resp: 75175
 Ion Ratio Lower Upper
 129 100
 127 76.6 38.6 115.7

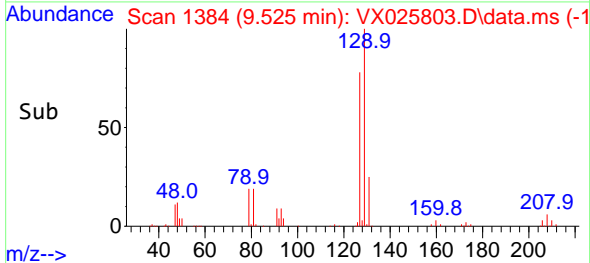
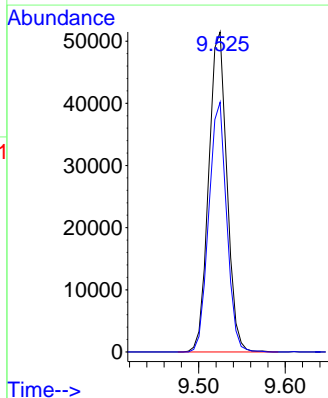
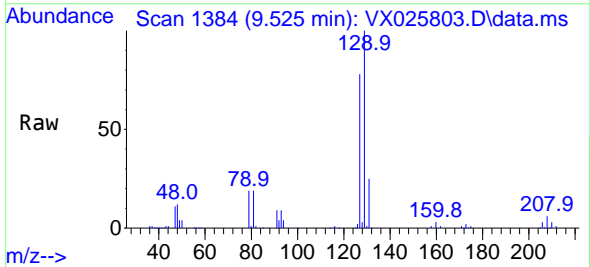

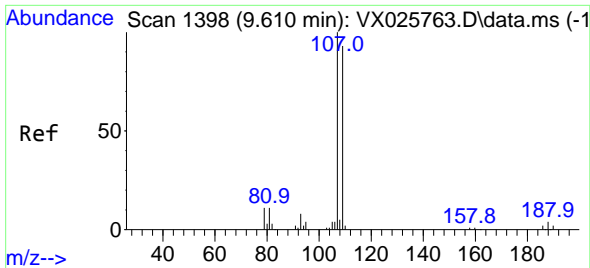

#61
 1,2-Dibromoethane
 Concen: 42.109 ug/l
 RT: 9.610 min Scan# 11
 Delta R.T. -0.000 min
 Lab File: VX025803.D
 Acq: 15 Dec 2021 02:36

Instrument : MSVOA_X
 ClientSampleId :

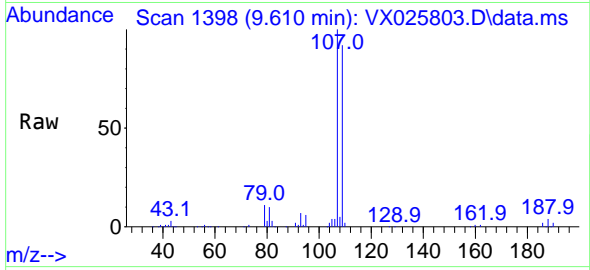

Tgt Ion:107 Resp: 75575
 Ion Ratio Lower Upper
 107 100
 109 93.0 75.1 112.7

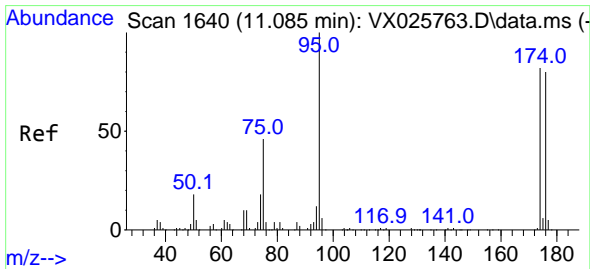
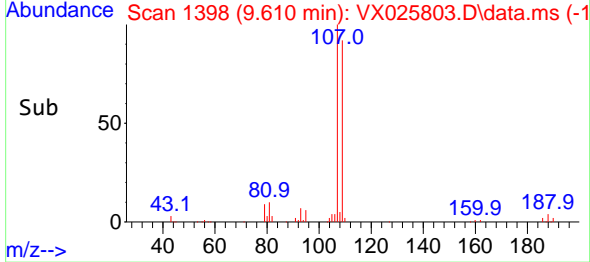
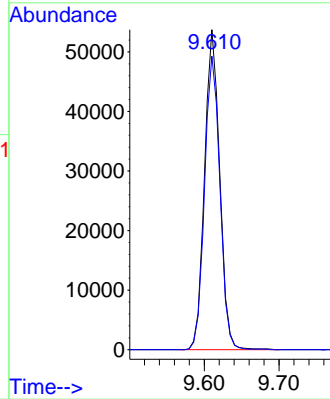

#62
 4-Bromofluorobenzene
 Concen: 42.170 ug/l
 RT: 11.079 min Scan# 1639
 Delta R.T. -0.006 min
 Lab File: VX025803.D
 Acq: 15 Dec 2021 02:36

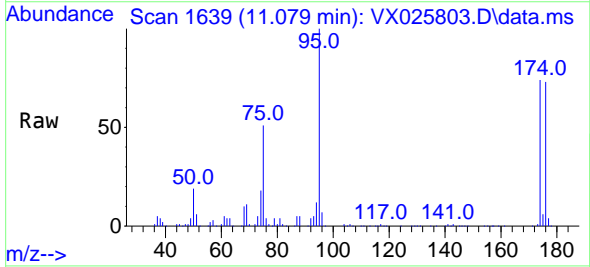

Tgt Ion: 95 Resp: 87401
 Ion Ratio Lower Upper
 95 100
 174 80.5 0.0 157.4
 176 78.0 0.0 154.6

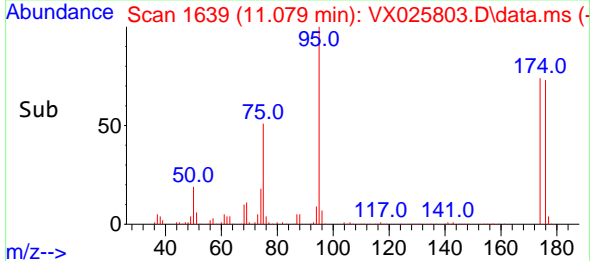
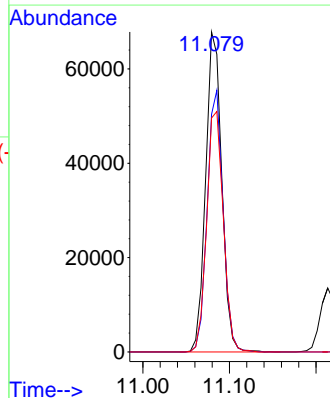

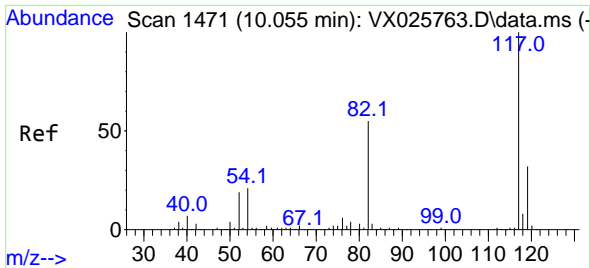

#63
 Chlorobenzene-d5
 Concen: 50.000 ug/l
 RT: 10.055 min Scan# 1471
 Delta R.T. -0.000 min
 Lab File: VX025803.D
 Acq: 15 Dec 2021 02:36

Instrument : MSVOA_X
 ClientSampleId :

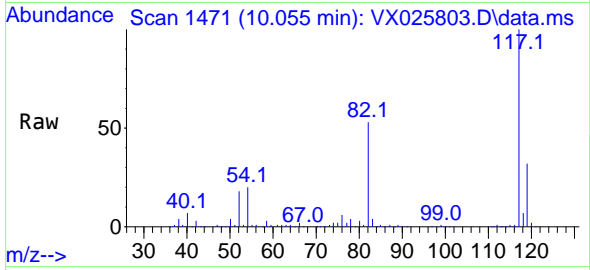

Tgt Ion:117 Resp: 205450
 Ion Ratio Lower Upper
 117 100
 82 52.9 43.8 65.6
 119 31.8 25.2 37.8

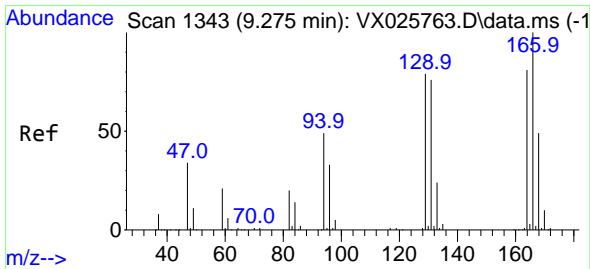
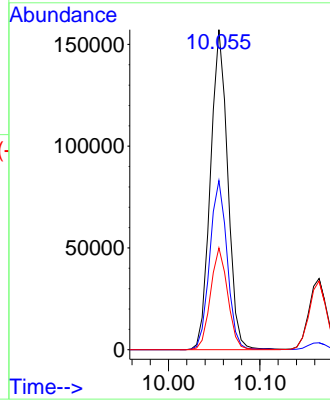
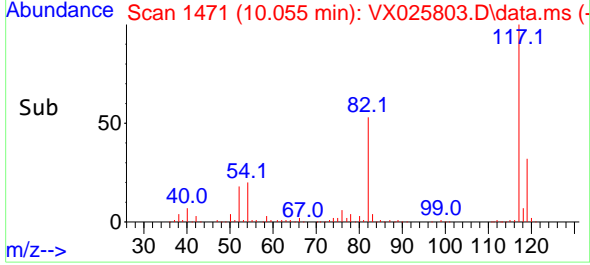

#64
 Tetrachloroethene
 Concen: 46.268 ug/l
 RT: 9.275 min Scan# 1343
 Delta R.T. -0.000 min
 Lab File: VX025803.D
 Acq: 15 Dec 2021 02:36

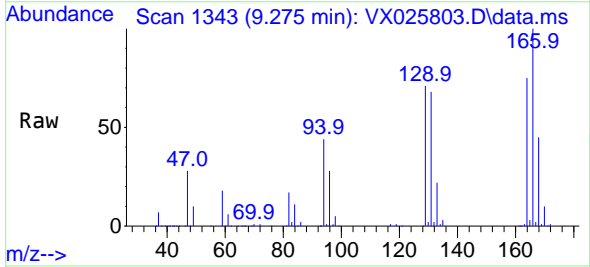

Tgt Ion:164 Resp: 75824
 Ion Ratio Lower Upper
 164 100
 166 133.4 99.4 149.0
 129 94.5 78.6 118.0
 131 91.2 75.4 113.0

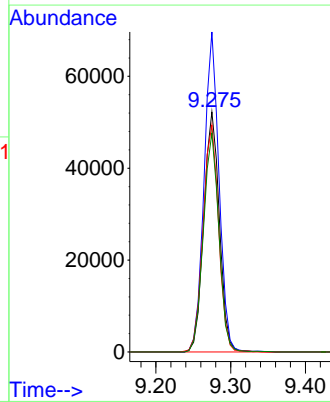
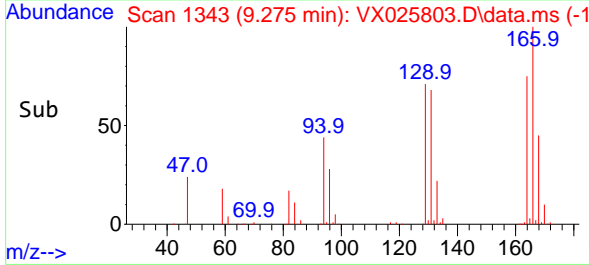

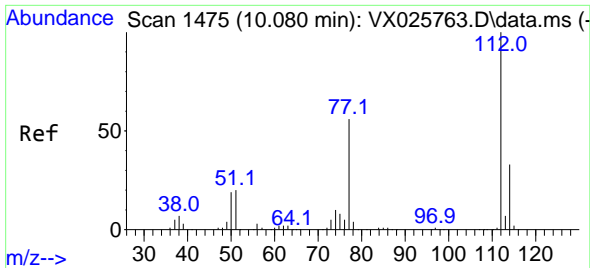

#65
 Chlorobenzene
 Concen: 44.694 ug/l
 RT: 10.079 min Scan# 1475
 Delta R.T. -0.000 min
 Lab File: VX025803.D
 Acq: 15 Dec 2021 02:36

Instrument : MSVOA_X
 ClientSampleId :

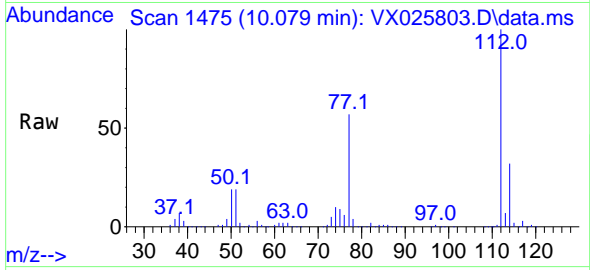

Tgt Ion:112 Resp: 191405
 Ion Ratio Lower Upper
 112 100
 114 32.3 26.6 39.8

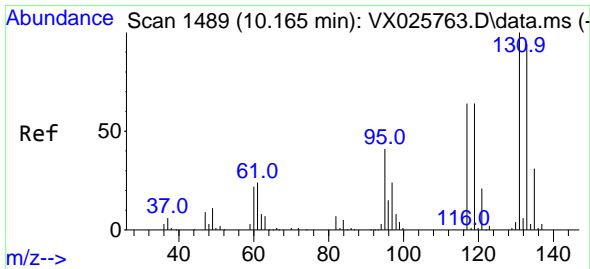
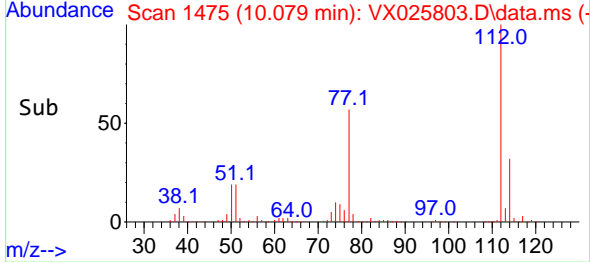
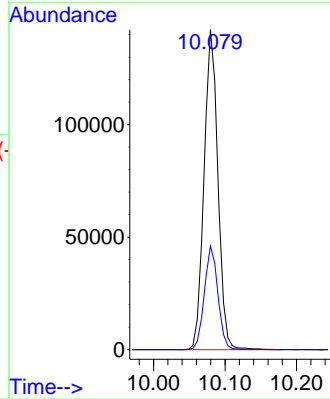

#66
 1,1,1,2-Tetrachloroethane
 Concen: 40.823 ug/l
 RT: 10.165 min Scan# 1489
 Delta R.T. -0.000 min
 Lab File: VX025803.D
 Acq: 15 Dec 2021 02:36

Tgt Ion:131 Resp: 68270
 Ion Ratio Lower Upper
 131 100
 133 98.2 47.1 141.3
 119 65.9 31.9 95.9

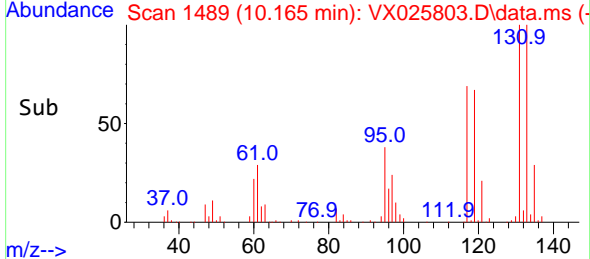
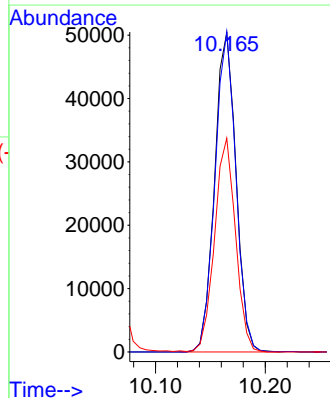
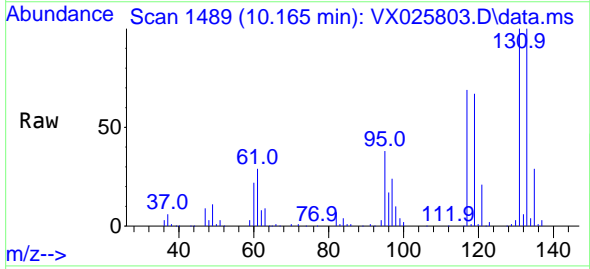

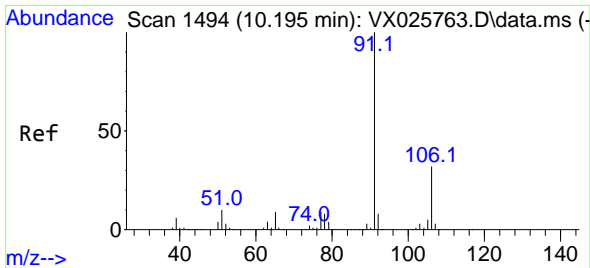

#67
 Ethyl Benzene
 Concen: 46.233 ug/l
 RT: 10.195 min Scan# 1494
 Delta R.T. -0.000 min
 Lab File: VX025803.D
 Acq: 15 Dec 2021 02:36

Instrument : MSVOA_X
 ClientSampleId :

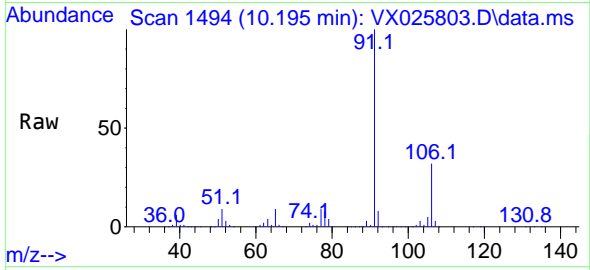

Tgt Ion: 91 Resp: 334818
 Ion Ratio Lower Upper
 91 100
 106 32.5 25.7 38.5

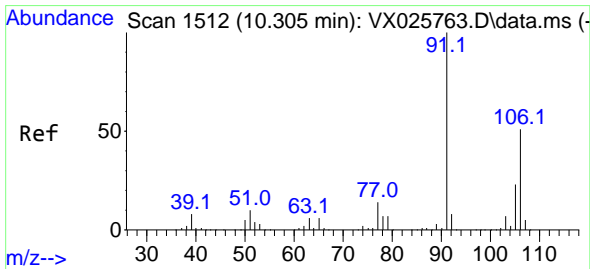
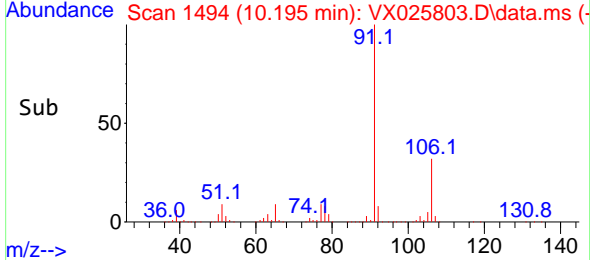
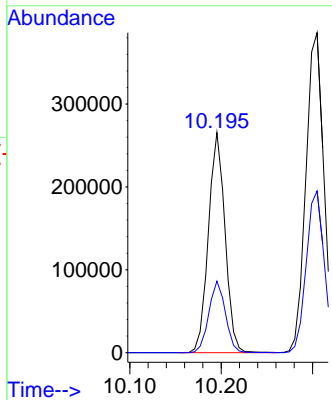

#68
 m/p-Xylenes
 Concen: 94.984 ug/l
 RT: 10.305 min Scan# 1512
 Delta R.T. -0.000 min
 Lab File: VX025803.D
 Acq: 15 Dec 2021 02:36

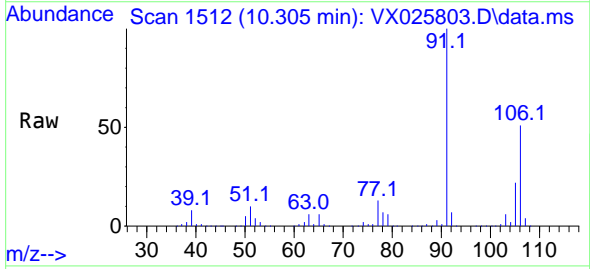

Tgt Ion:106 Resp: 267664
 Ion Ratio Lower Upper
 106 100
 91 197.8 158.6 238.0

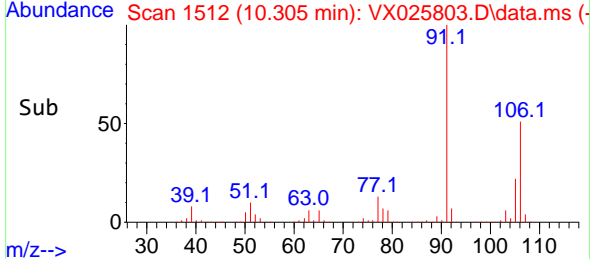
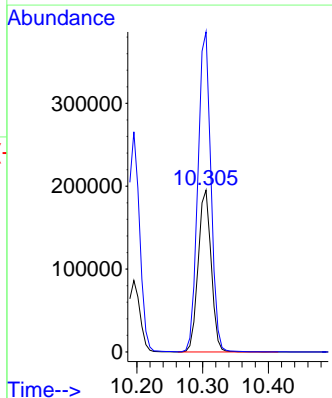

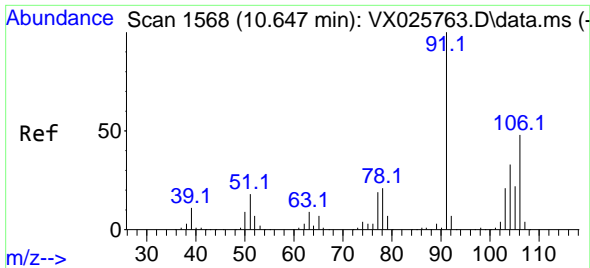

#69
 o-Xylene
 Concen: 47.393 ug/l
 RT: 10.646 min Scan# 11
 Delta R.T. -0.000 min
 Lab File: VX025803.D
 Acq: 15 Dec 2021 02:36

Instrument :
 MSVOA_X
 ClientSampleId :

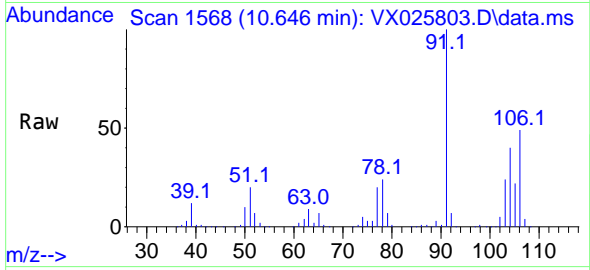

Tgt Ion:106 Resp: 131383
 Ion Ratio Lower Upper
 106 100
 91 210.1 105.5 316.4

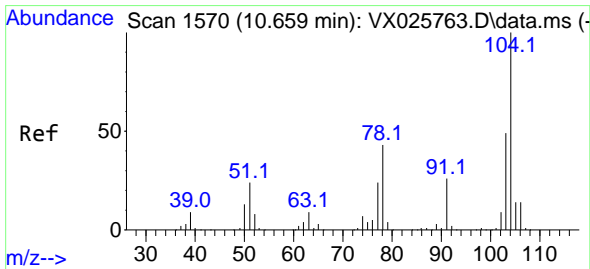
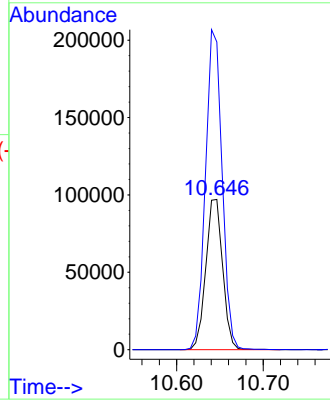
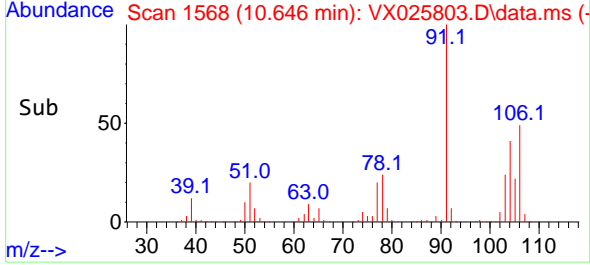

#70
 Styrene
 Concen: 47.402 ug/l
 RT: 10.659 min Scan# 1570
 Delta R.T. -0.000 min
 Lab File: VX025803.D
 Acq: 15 Dec 2021 02:36

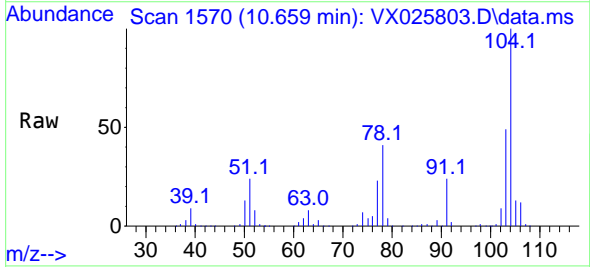

Tgt Ion:104 Resp: 218667
 Ion Ratio Lower Upper
 104 100
 78 48.2 39.8 59.6
 103 54.2 43.0 64.6

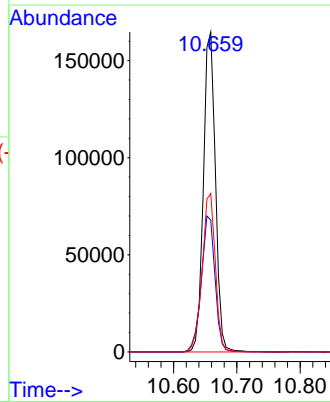
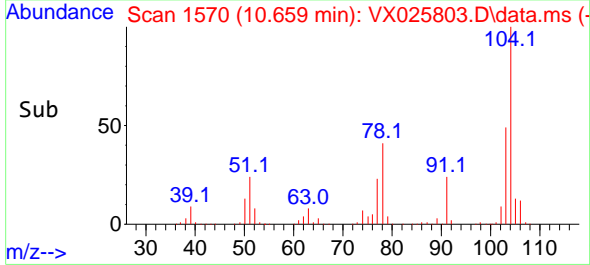

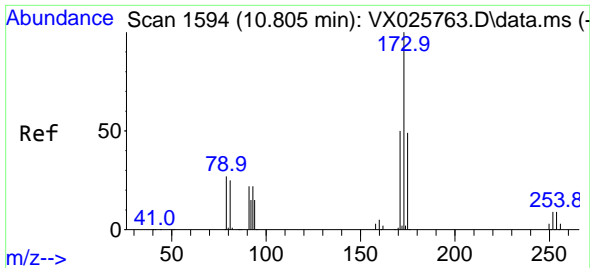

#71
 Bromoform
 Concen: 38.828 ug/l
 RT: 10.799 min Scan# 11
 Delta R.T. -0.006 min
 Lab File: VX025803.D
 Acq: 15 Dec 2021 02:36

Instrument :
 MSVOA_X
 ClientSampleId :

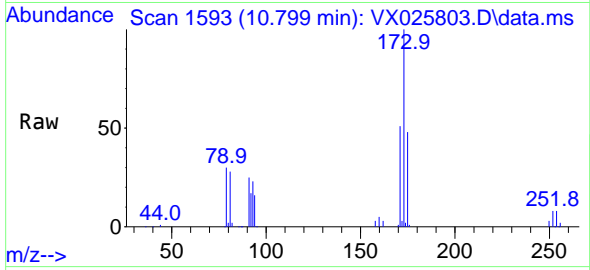

Tgt Ion:173 Resp: 53491
 Ion Ratio Lower Upper
 173 100
 175 46.5 24.4 73.4
 254 0.1 0.1 0.1

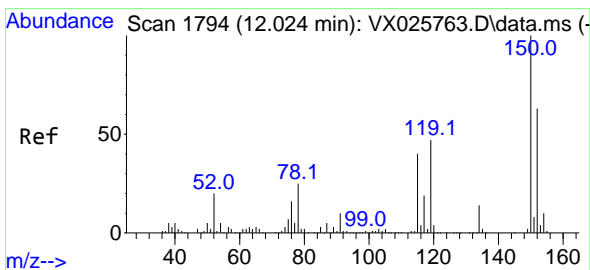
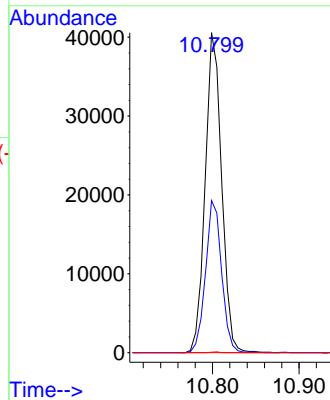
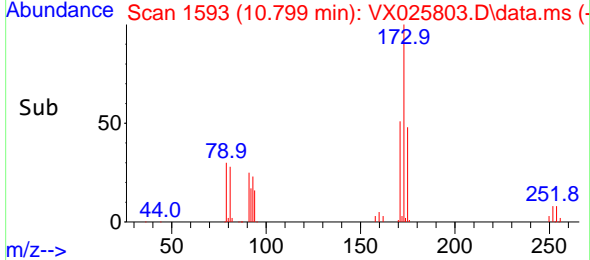

#72
 1,4-Dichlorobenzene-d4
 Concen: 50.000 ug/l
 RT: 12.024 min Scan# 1794
 Delta R.T. -0.000 min
 Lab File: VX025803.D
 Acq: 15 Dec 2021 02:36

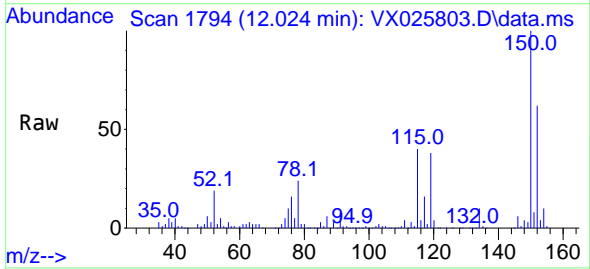

Tgt Ion:152 Resp: 104151
 Ion Ratio Lower Upper
 152 100
 115 80.9 41.3 123.9
 150 172.8 0.0 351.8

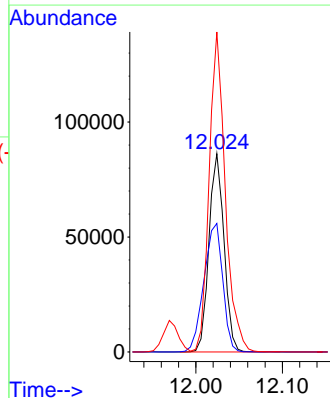
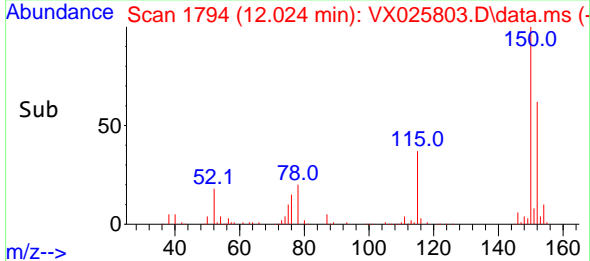

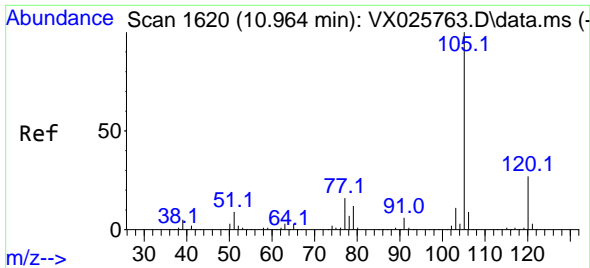

#73
 Isopropylbenzene
 Concen: 45.404 ug/l
 RT: 10.963 min Scan# 1601
 Delta R.T. -0.000 min
 Lab File: VX025803.D
 Acq: 15 Dec 2021 02:36

Instrument :
 MSVOA_X
 ClientSampleId :

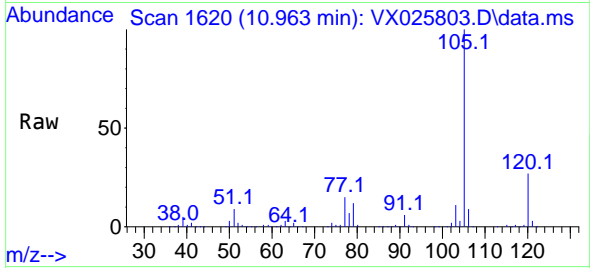

Tgt Ion:105 Resp: 343204
 Ion Ratio Lower Upper
 105 100
 120 27.1 13.6 40.7

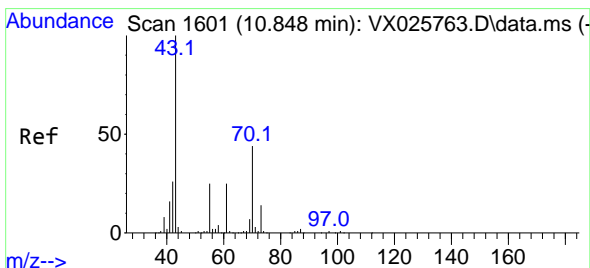
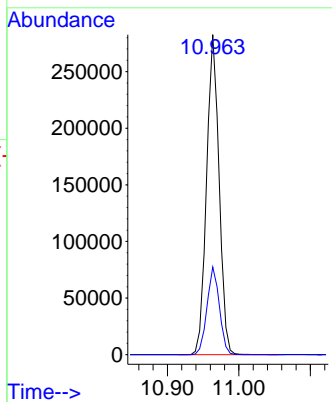
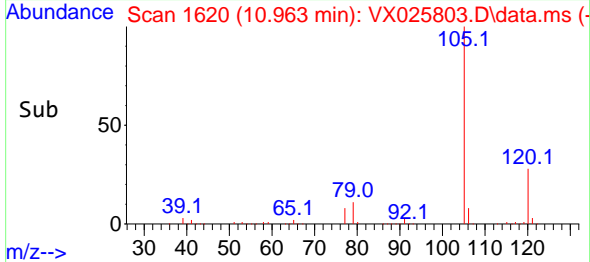

#74
 N-ethyl acetate
 Concen: 42.335 ug/l
 RT: 10.848 min Scan# 1601
 Delta R.T. -0.000 min
 Lab File: VX025803.D
 Acq: 15 Dec 2021 02:36

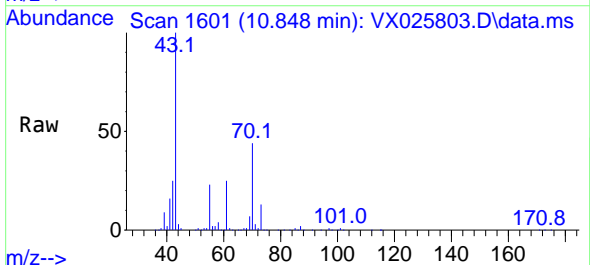

Tgt Ion: 43 Resp: 128711
 Ion Ratio Lower Upper
 43 100
 70 43.7 34.1 51.1
 55 23.7 19.2 28.8
 61 23.7 19.0 28.4

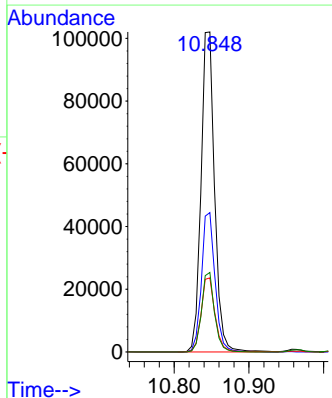
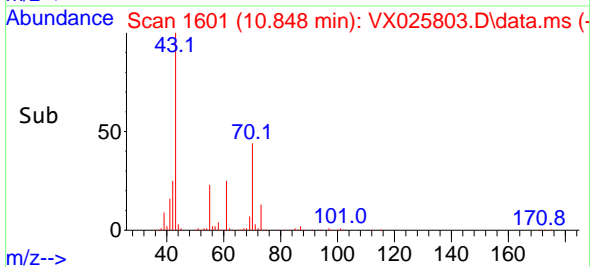

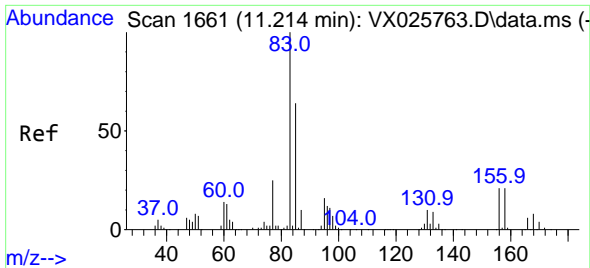

#75
 1,1,2,2-Tetrachloroethane
 Concen: 39.529 ug/l
 RT: 11.213 min Scan# 1661
 Delta R.T. -0.000 min
 Lab File: VX025803.D
 Acq: 15 Dec 2021 02:36

Instrument : MSVOA_X
 ClientSampleId :

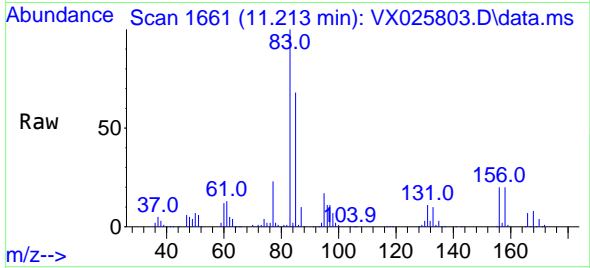

Tgt Ion: 83 Resp: 104139
 Ion Ratio Lower Upper
 83 100
 131 10.7 5.1 15.3
 85 65.4 31.6 95.0

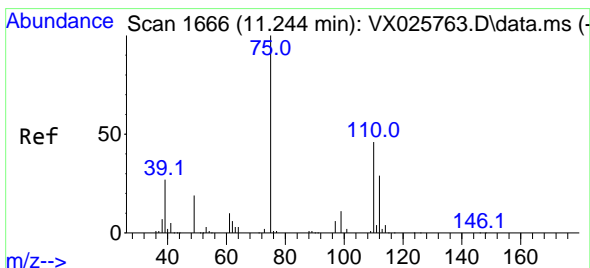
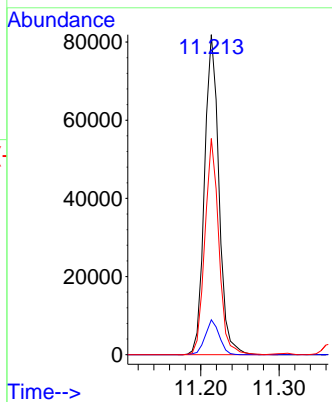
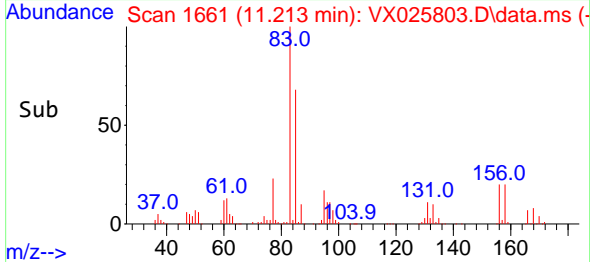

#76
 1,2,3-Trichloropropane
 Concen: 45.431 ug/l
 RT: 11.238 min Scan# 1665
 Delta R.T. -0.006 min
 Lab File: VX025803.D
 Acq: 15 Dec 2021 02:36

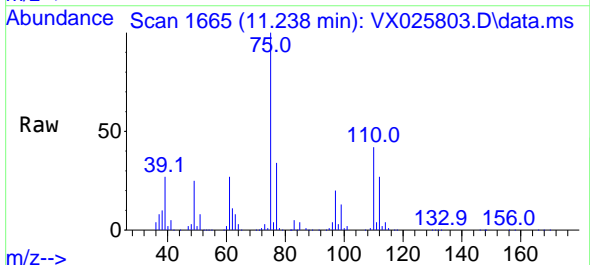

Tgt Ion: 75 Resp: 108410
 Ion Ratio Lower Upper
 75 100
 77 30.6 19.0 57.0

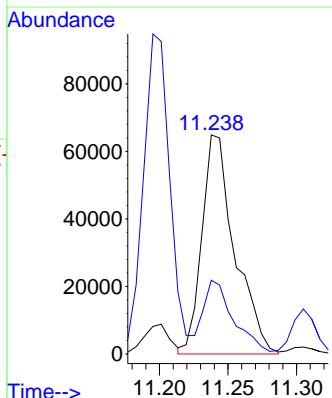
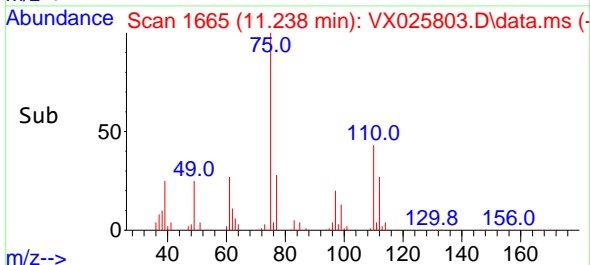

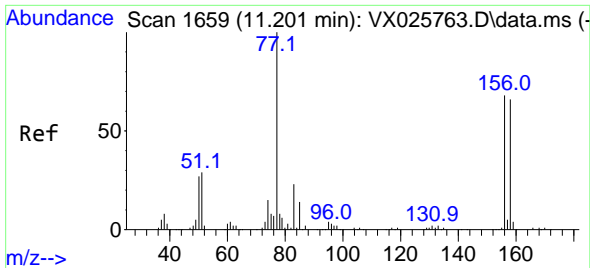

#77
 Bromobenzene
 Concen: 43.924 ug/l
 RT: 11.201 min Scan# 1659
 Delta R.T. -0.000 min
 Lab File: VX025803.D
 Acq: 15 Dec 2021 02:36

Instrument : MSVOA_X
 ClientSampleId :

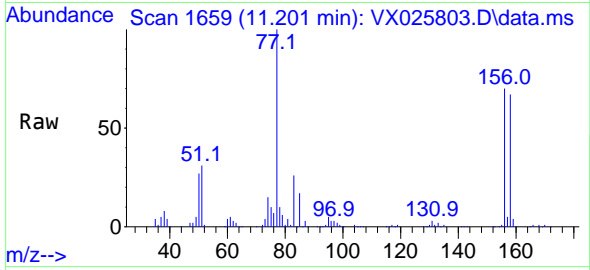

Tgt Ion:156 Resp: 85164
 Ion Ratio Lower Upper
 156 100
 77 151.1 78.2 234.6
 158 96.4 48.6 145.9

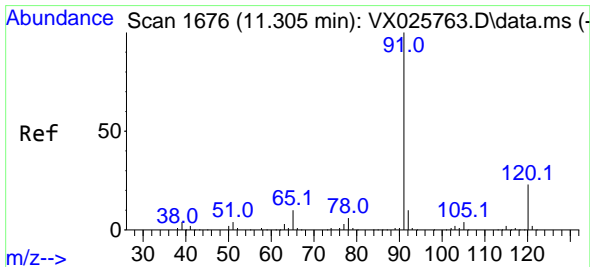
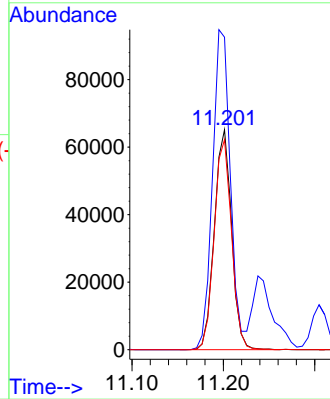
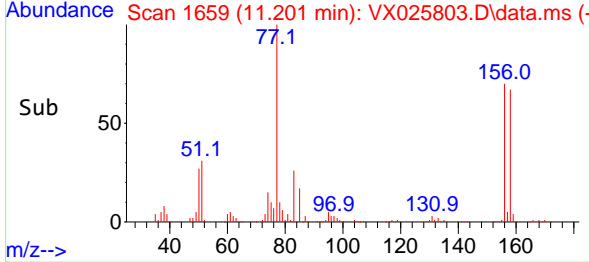

#78
 n-propylbenzene
 Concen: 46.401 ug/l
 RT: 11.305 min Scan# 1676
 Delta R.T. -0.000 min
 Lab File: VX025803.D
 Acq: 15 Dec 2021 02:36

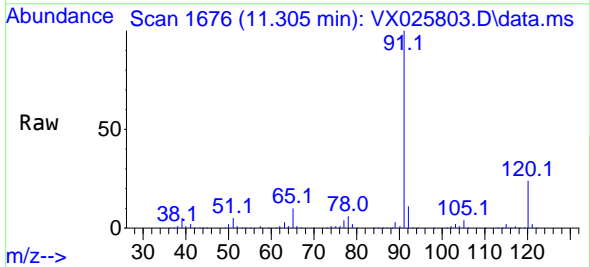

Tgt Ion: 91 Resp: 396729
 Ion Ratio Lower Upper
 91 100
 120 23.9 12.0 36.1

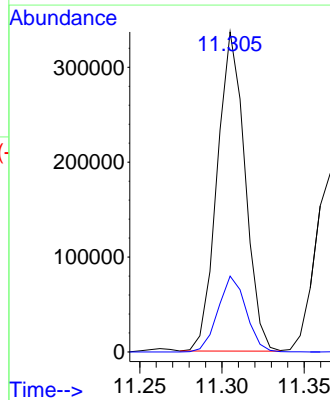
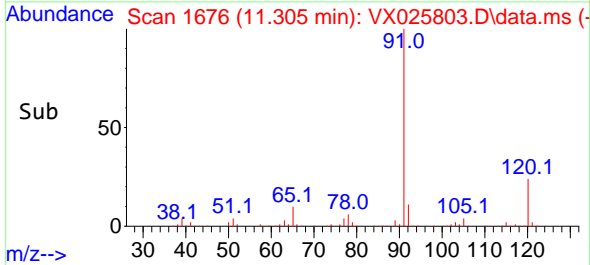

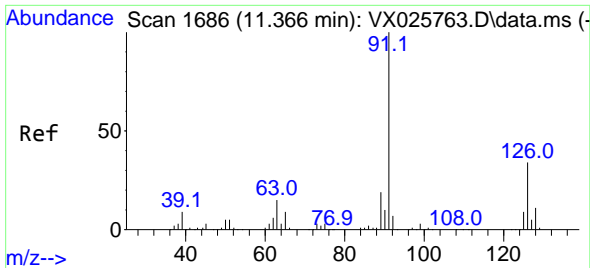

#79
 2-Chlorotoluene
 Concen: 42.967 ug/l
 RT: 11.366 min Scan# 11
 Delta R.T. -0.000 min
 Lab File: VX025803.D
 Acq: 15 Dec 2021 02:36

Instrument :
 MSVOA_X
 ClientSampleId :

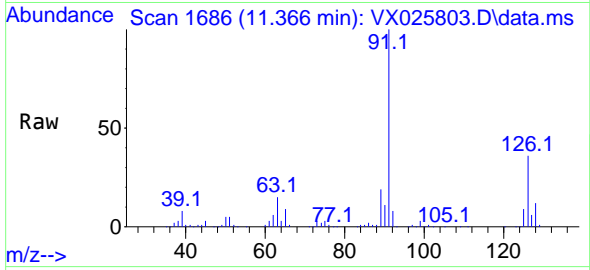

Tgt Ion: 91 Resp: 233610
 Ion Ratio Lower Upper
 91 100
 126 36.1 17.8 53.3

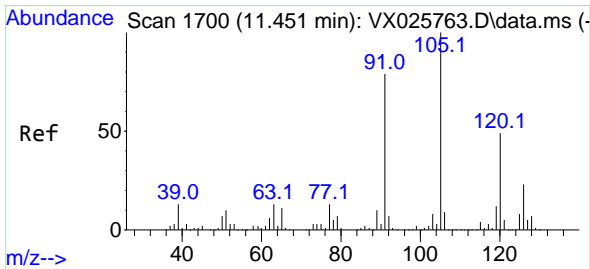
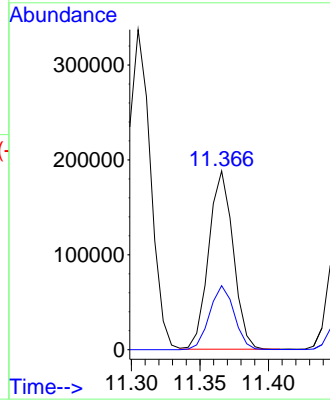
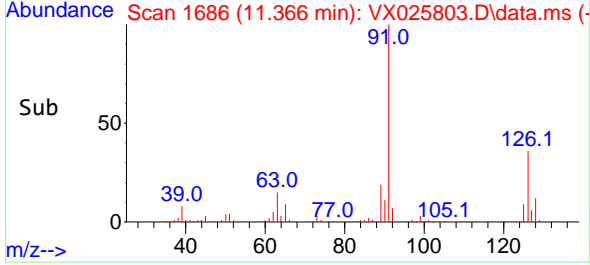

#80
 1,3,5-Trimethylbenzene
 Concen: 45.878 ug/l
 RT: 11.451 min Scan# 1700
 Delta R.T. -0.000 min
 Lab File: VX025803.D
 Acq: 15 Dec 2021 02:36

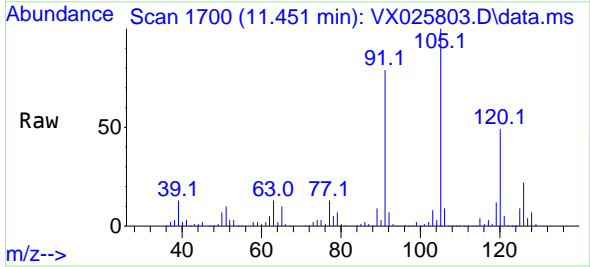

Tgt Ion: 105 Resp: 287617
 Ion Ratio Lower Upper
 105 100
 120 49.5 24.9 74.7

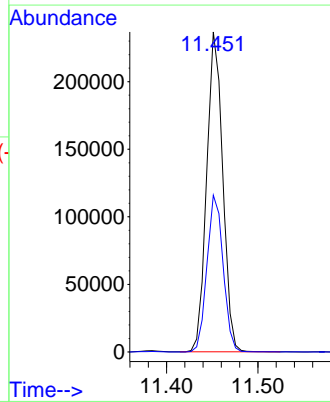
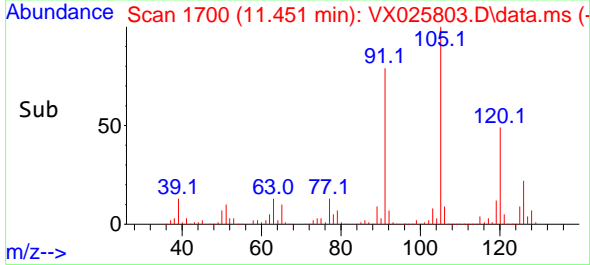

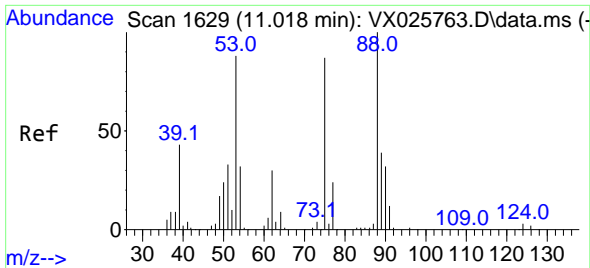

#81
 trans-1,4-Dichloro-2-butene
 Concen: 31.784 ug/l
 RT: 11.018 min Scan# 1
 Delta R.T. -0.000 min
 Lab File: VX025803.D
 Acq: 15 Dec 2021 02:36

Instrument :
 MSVOA_X
 ClientSampleId :

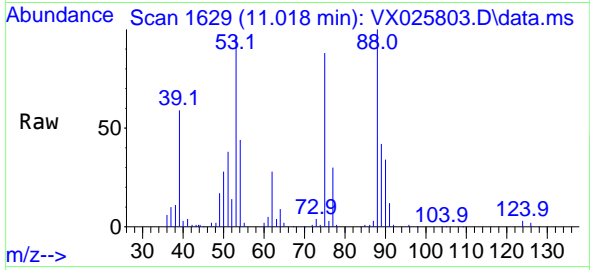

Tgt Ion: 75 Resp: 24464
 Ion Ratio Lower Upper
 75 100
 53 107.3 79.5 119.3
 89 44.9 38.3 57.5

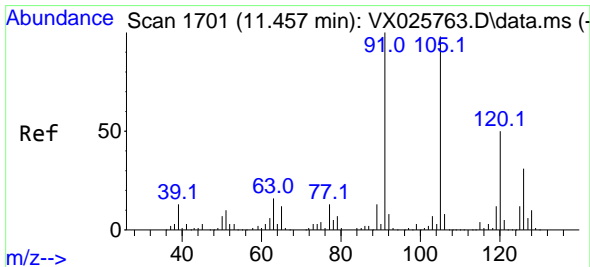
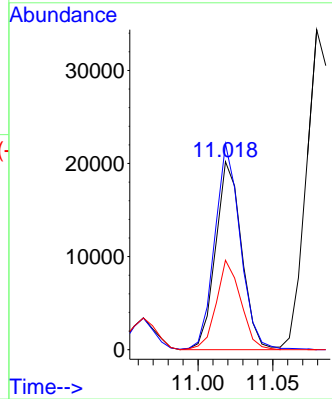
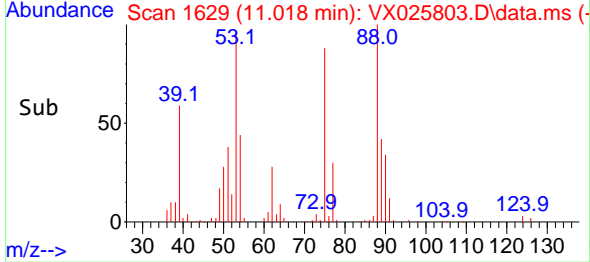

#82
 4-Chlorotoluene
 Concen: 44.144 ug/l
 RT: 11.457 min Scan# 1701
 Delta R.T. -0.000 min
 Lab File: VX025803.D
 Acq: 15 Dec 2021 02:36

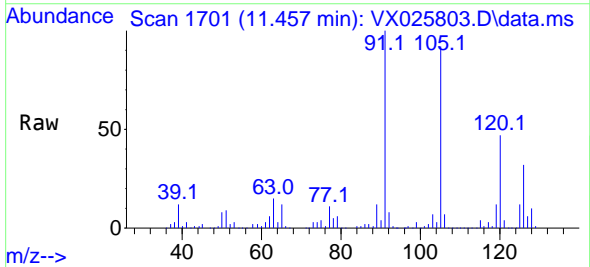

Tgt Ion: 91 Resp: 268762
 Ion Ratio Lower Upper
 91 100
 126 31.1 15.6 46.7

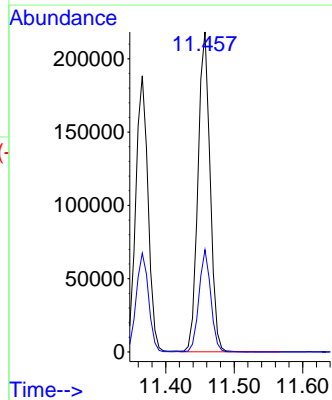
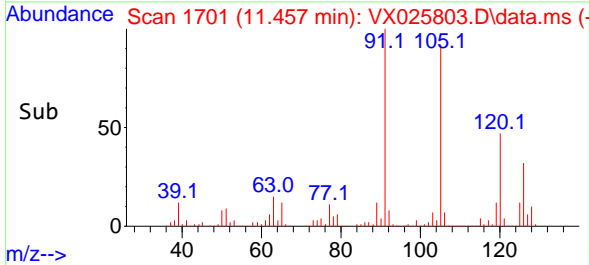

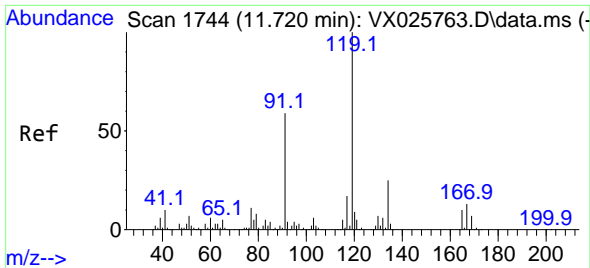

#83
 tert-Butylbenzene
 Concen: 45.685 ug/l
 RT: 11.719 min Scan# 11
 Delta R.T. -0.000 min
 Lab File: VX025803.D
 Acq: 15 Dec 2021 02:36

Instrument : MSVOA_X
 ClientSampleId :

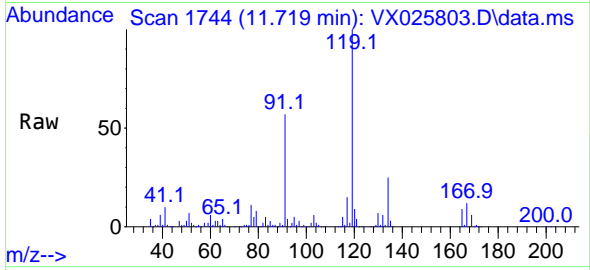

Tgt Ion:119 Resp: 280732
 Ion Ratio Lower Upper
 119 100
 91 58.4 28.7 86.1
 134 24.0 11.9 35.9

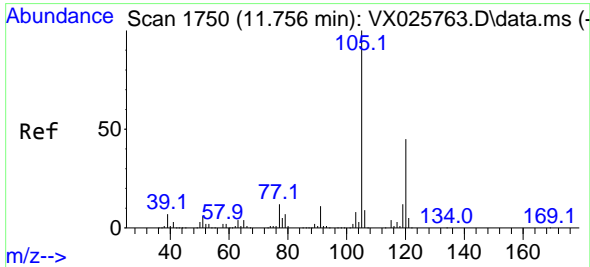
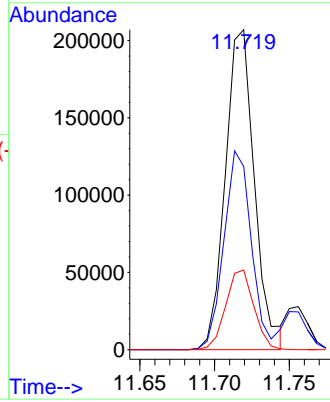
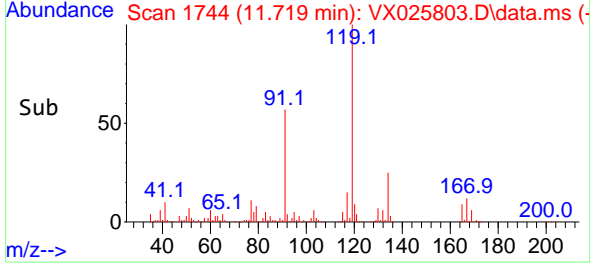

#84
 1,2,4-Trimethylbenzene
 Concen: 46.128 ug/l
 RT: 11.756 min Scan# 1750
 Delta R.T. -0.000 min
 Lab File: VX025803.D
 Acq: 15 Dec 2021 02:36

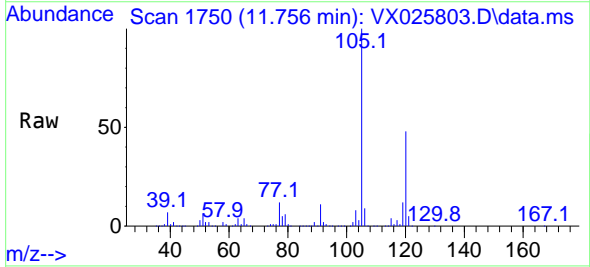

Tgt Ion:105 Resp: 288881
 Ion Ratio Lower Upper
 105 100
 120 46.0 22.9 68.7

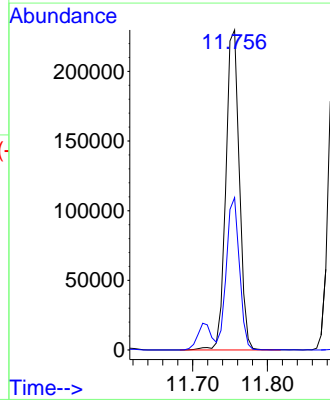
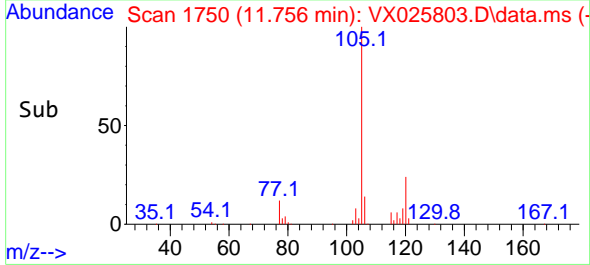

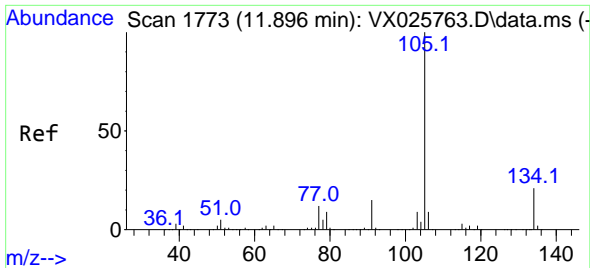

#85
 sec-Butylbenzene
 Concen: 48.451 ug/l
 RT: 11.890 min Scan# 1772
 Delta R.T. -0.006 min
 Lab File: VX025803.D
 Acq: 15 Dec 2021 02:36

Instrument : MSVOA_X
 ClientSampleId :

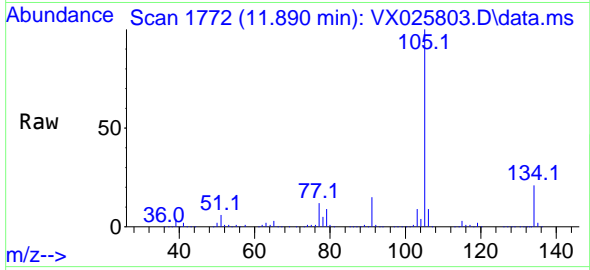

Tgt Ion:105 Resp: 357863
 Ion Ratio Lower Upper
 105 100
 134 20.8 10.4 31.1

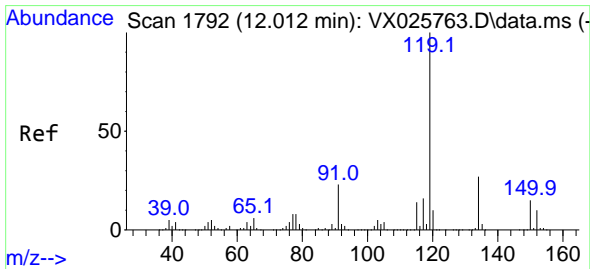
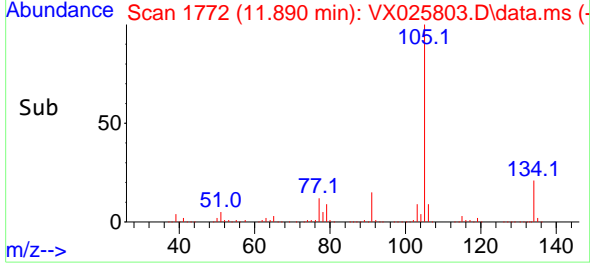
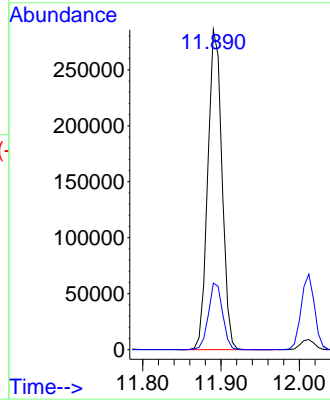

#86
 p-Isopropyltoluene
 Concen: 48.866 ug/l
 RT: 12.012 min Scan# 1792
 Delta R.T. -0.000 min
 Lab File: VX025803.D
 Acq: 15 Dec 2021 02:36

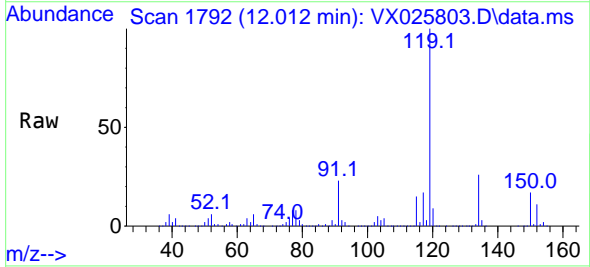

Tgt Ion:119 Resp: 303110
 Ion Ratio Lower Upper
 119 100
 134 26.4 13.2 39.6
 91 23.3 11.9 35.9

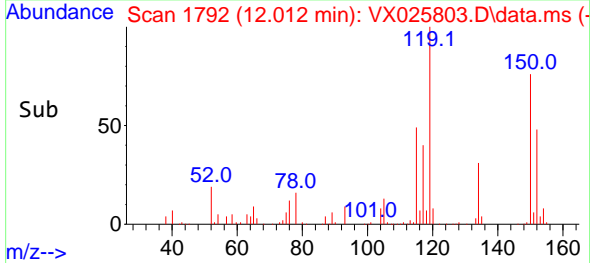
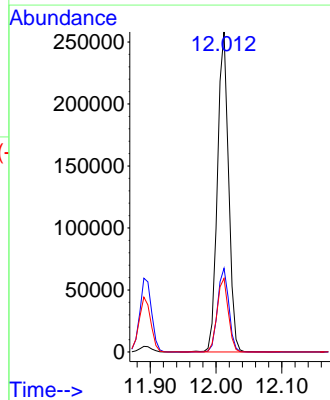

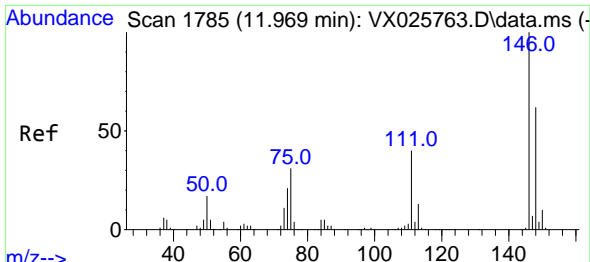

#87
 1,3-Dichlorobenzene
 Concen: 44.603 ug/l
 RT: 11.969 min Scan# 1785
 Delta R.T. -0.000 min
 Lab File: VX025803.D
 Acq: 15 Dec 2021 02:36

Instrument : MSVOA_X
 ClientSampleId :

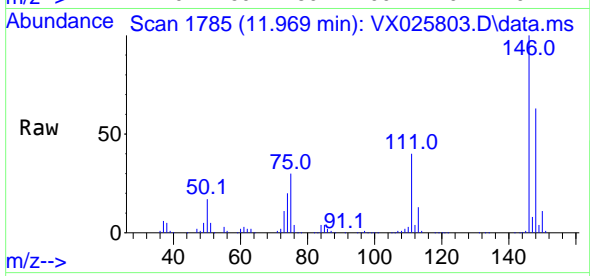

Tgt Ion:146 Resp: 161132
 Ion Ratio Lower Upper
 146 100
 111 39.8 19.9 59.6
 148 62.9 31.9 95.5

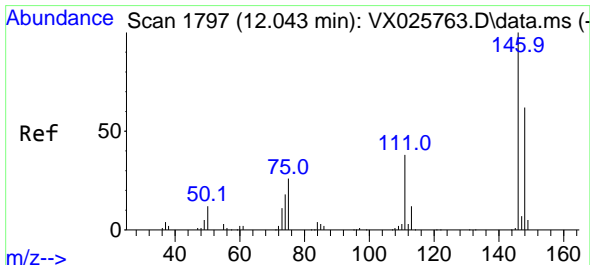
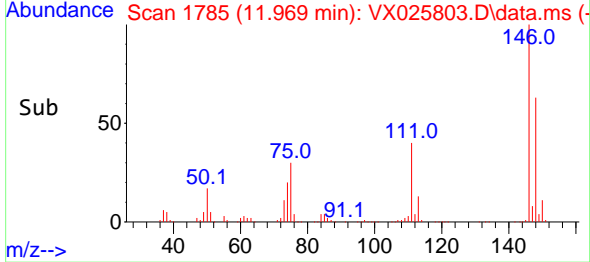
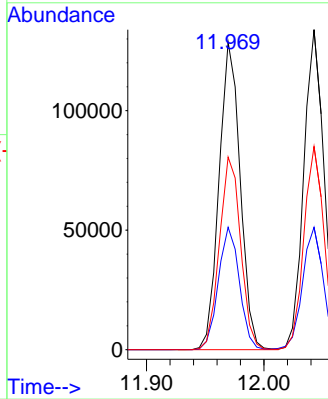

#88
 1,4-Dichlorobenzene
 Concen: 43.652 ug/l
 RT: 12.043 min Scan# 1797
 Delta R.T. -0.000 min
 Lab File: VX025803.D
 Acq: 15 Dec 2021 02:36

Tgt Ion:146 Resp: 161003
 Ion Ratio Lower Upper
 146 100
 111 39.4 19.9 59.7
 148 63.7 31.9 95.7

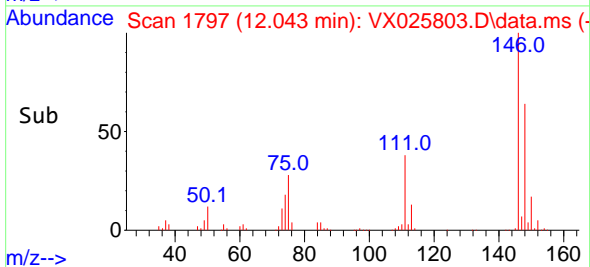
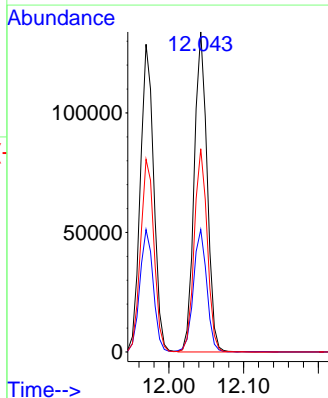
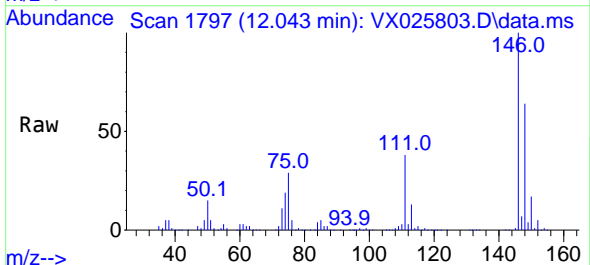

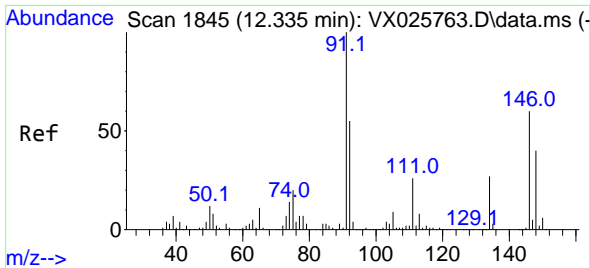

#89
 n-Butylbenzene
 Concen: 47.811 ug/l
 RT: 12.335 min Scan# 1845
 Delta R.T. -0.000 min
 Lab File: VX025803.D
 Acq: 15 Dec 2021 02:36

Instrument : MSVOA_X
 ClientSampleId :

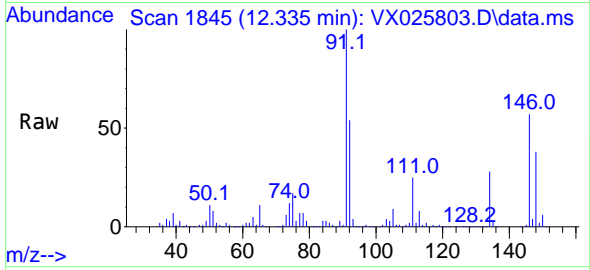

Tgt Ion: 91 Resp: 247381
 Ion Ratio Lower Upper
 91 100
 92 54.2 27.3 81.8
 134 27.3 13.5 40.4

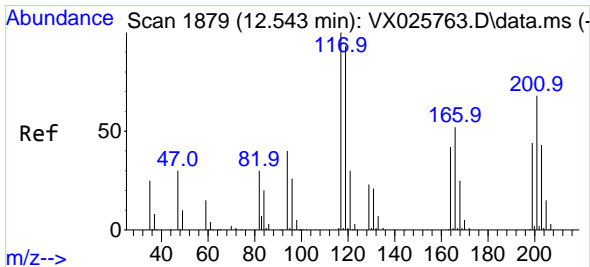
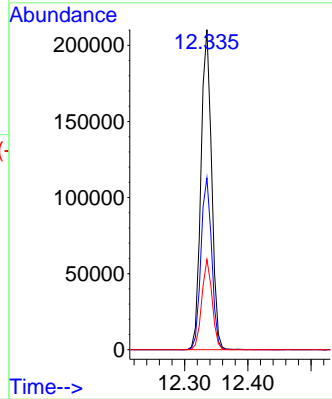
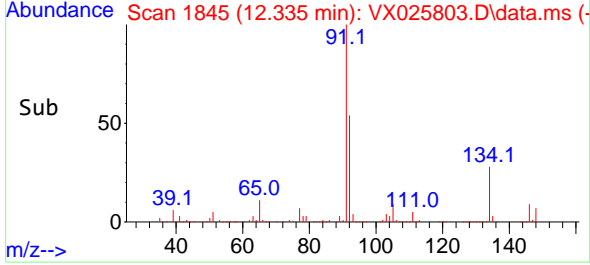

#90
 Hexachloroethane
 Concen: 37.586 ug/l
 RT: 12.542 min Scan# 1879
 Delta R.T. -0.000 min
 Lab File: VX025803.D
 Acq: 15 Dec 2021 02:36

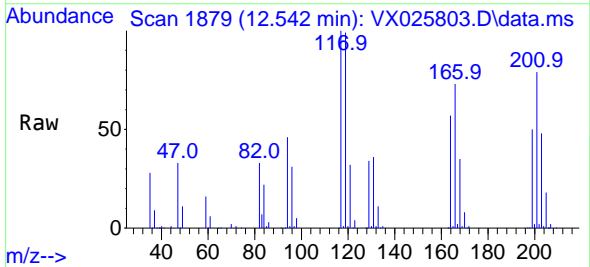

Tgt Ion: 117 Resp: 45820
 Ion Ratio Lower Upper
 117 100
 201 73.6 35.4 106.3

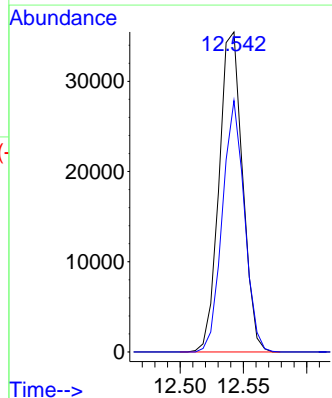
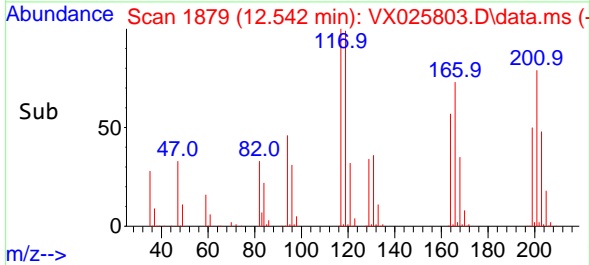

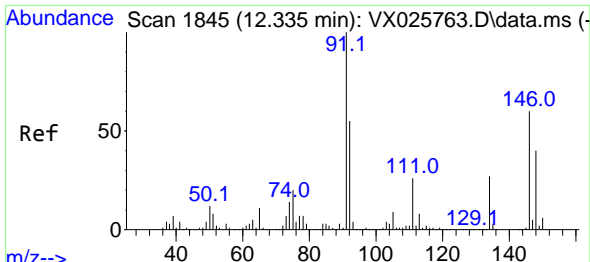

#91
 1,2-Dichlorobenzene
 Concen: 45.107 ug/l
 RT: 12.335 min Scan# 1845
 Delta R.T. -0.000 min
 Lab File: VX025803.D
 Acq: 15 Dec 2021 02:36

Instrument : MSVOA_X
 ClientSampleId :

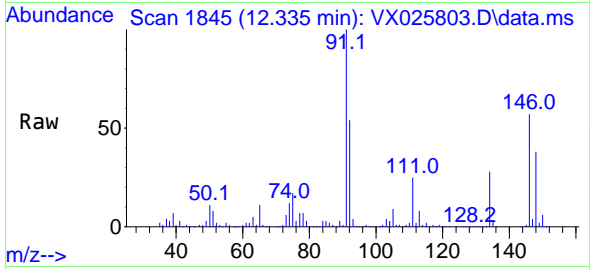

Tgt Ion:146 Resp: 155618
 Ion Ratio Lower Upper
 146 100
 111 41.5 20.6 61.9
 148 64.4 31.9 95.7

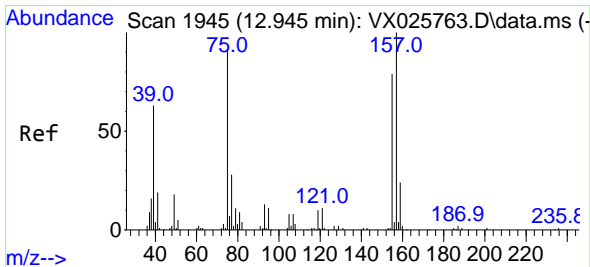
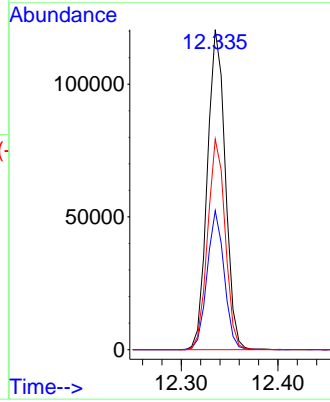
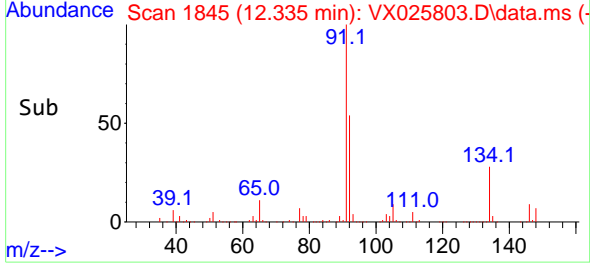

#92
 1,2-Dibromo-3-Chloropropane
 Concen: 37.695 ug/l
 RT: 12.945 min Scan# 1945
 Delta R.T. -0.000 min
 Lab File: VX025803.D
 Acq: 15 Dec 2021 02:36

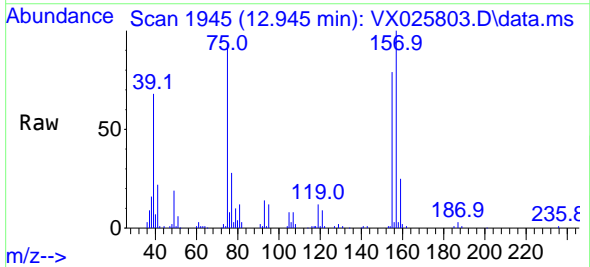

Tgt Ion: 75 Resp: 22316
 Ion Ratio Lower Upper
 75 100
 155 89.1 44.0 131.8
 157 110.8 55.5 166.5

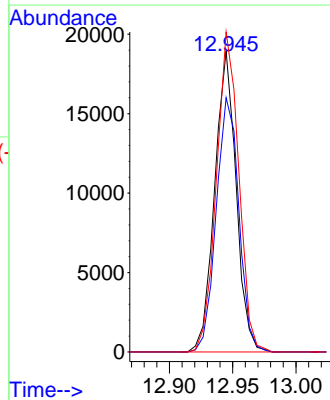
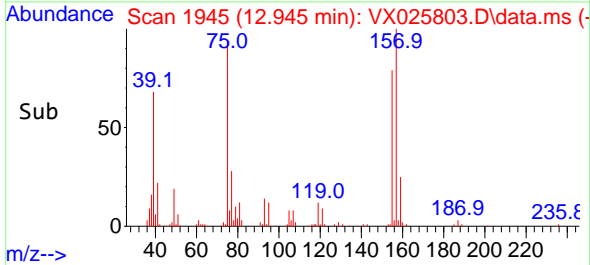

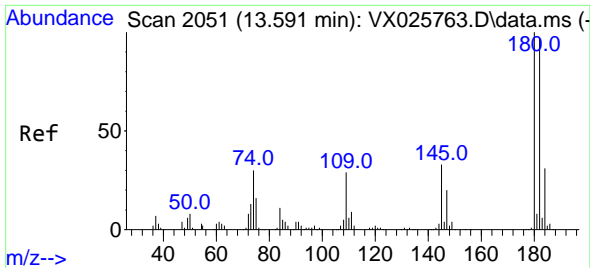

#93
 1,2,4-Trichlorobenzene
 Concen: 45.211 ug/l
 RT: 13.591 min Scan# 2051
 Delta R.T. 0.000 min
 Lab File: VX025803.D
 Acq: 15 Dec 2021 02:36

Instrument : MSVOA_X
 ClientSampleId :

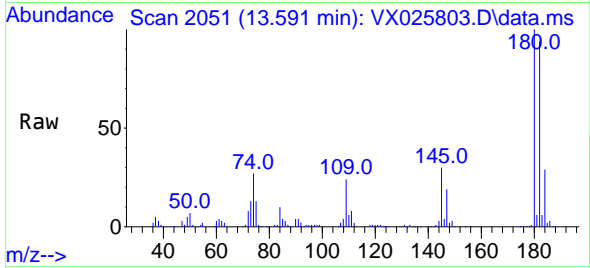

Tgt Ion:180 Resp: 93269
 Ion Ratio Lower Upper
 180 100
 182 93.9 47.2 141.6
 145 30.8 16.3 48.9

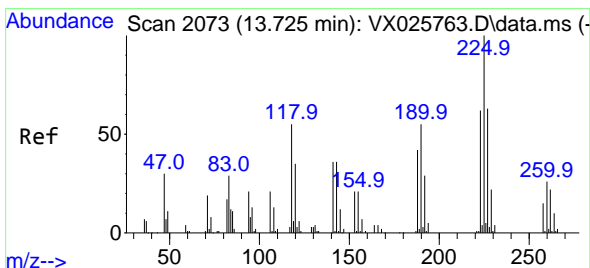
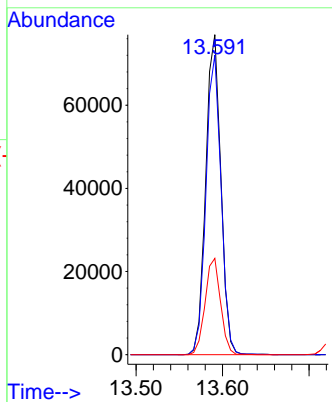
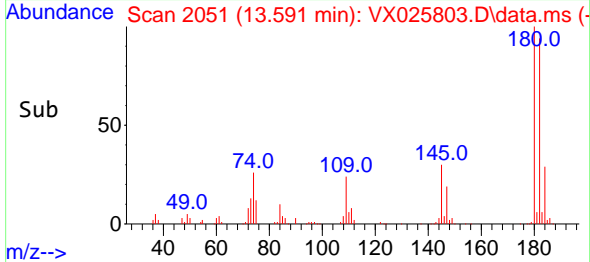

#94
 Hexachlorobutadiene
 Concen: 51.067 ug/l
 RT: 13.725 min Scan# 2073
 Delta R.T. 0.000 min
 Lab File: VX025803.D
 Acq: 15 Dec 2021 02:36

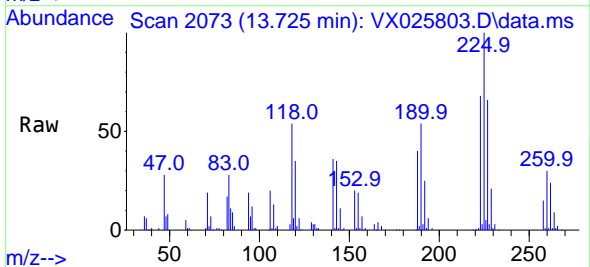

Tgt Ion:225 Resp: 37476
 Ion Ratio Lower Upper
 225 100
 223 65.1 31.6 95.0
 227 63.2 32.5 97.5

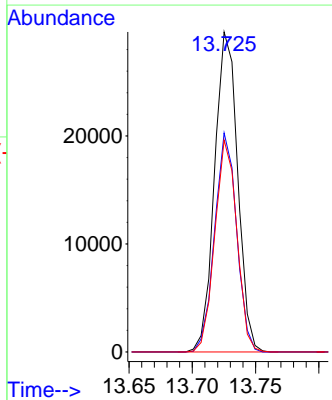
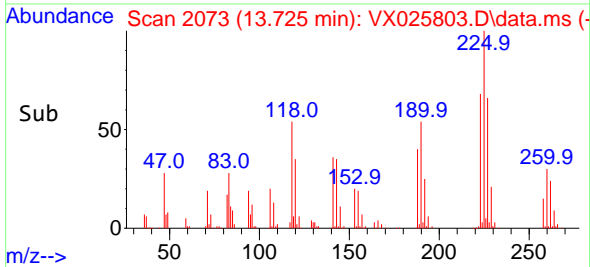

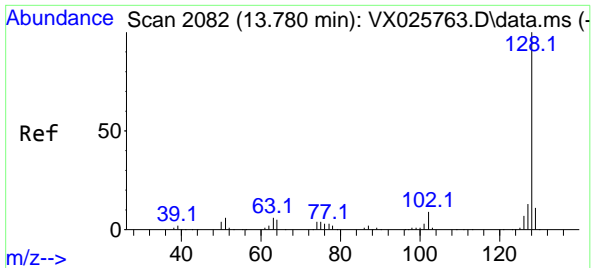

#95
 Naphthalene
 Concen: 42.908 ug/l
 RT: 13.780 min Scan# 2082
 Delta R.T. 0.000 min
 Lab File: VX025803.D
 Acq: 15 Dec 2021 02:36

Instrument : MSVOA_X
 ClientSampleId :

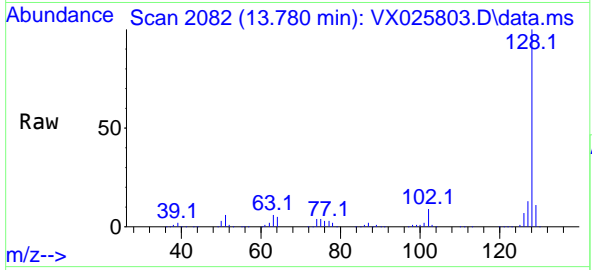

Tgt Ion:128 Resp: 302706
 Ion Ratio Lower Upper
 128 100
 127 13.0 10.3 15.5
 129 10.7 8.8 13.2

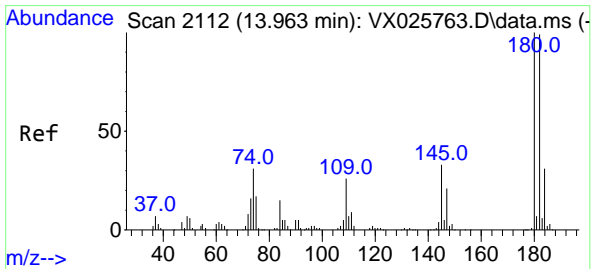
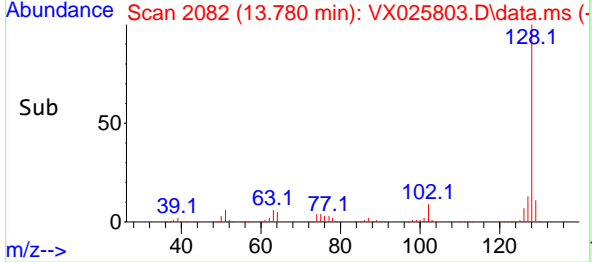
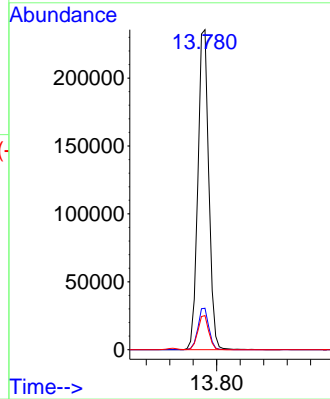

#96
 1,2,3-Trichlorobenzene
 Concen: 45.452 ug/l
 RT: 13.963 min Scan# 2112
 Delta R.T. -0.000 min
 Lab File: VX025803.D
 Acq: 15 Dec 2021 02:36

Tgt Ion:180 Resp: 92942
 Ion Ratio Lower Upper
 180 100
 182 94.3 47.5 142.6
 145 32.9 16.7 50.1

