

Data Path : Z:\VOASRV\HPCHEM1\MSVOA\_X\DATA\VX123119\  
 Data File : VX014382.D  
 Acq On : 31 Dec 2019 16:03  
 Operator : JC/SP  
 Sample : K6464-05MSD  
 Misc : 5.0mL/MSVOA\_X/WATER  
 ALS Vial : 14 Sample Multiplier: 1

Instrument :  
 MSVOA\_X  
 ClientSampleId :  
 GW-1MSD

Quant Time: Jan 01 03:19:04 2020  
 Quant Method : Z:\VOASRV\HPCHEM1\MSVOA\_X\METHOD\82X121319W.M  
 Quant Title : SW846 8260  
 QLast Update : Tue Dec 17 03:01:07 2019  
 Response via : Initial Calibration

Internal Standards	R.T.	QIon	Response	Conc	Units	Dev(Min)
1) Pentafluorobenzene	5.65	168	452727	50.00	ug/l	0.00
34) 1,4-Difluorobenzene	6.85	114	708056	50.00	ug/l	0.00
63) Chlorobenzene-d5	10.11	117	632455	50.00	ug/l	0.00
72) 1,4-Dichlorobenzene-d4	12.07	152	301770	50.00	ug/l	0.00

## System Monitoring Compounds

33) 1,2-Dichloroethane-d4	6.05	65	273684	53.34	ug/l	0.00
Spiked Amount	50.000		Recovery	=	106.68%	
35) Dibromofluoromethane	5.49	113	232550	54.03	ug/l	0.00
Spiked Amount	50.000		Recovery	=	108.06%	
50) Toluene-d8	8.71	98	862560	51.47	ug/l	0.00
Spiked Amount	50.000		Recovery	=	102.94%	
62) 4-Bromofluorobenzene	11.13	95	298883	48.79	ug/l	0.00
Spiked Amount	50.000		Recovery	=	97.58%	

## Target Compounds

						Qvalue
2) Dichlorodifluoromethane	1.19	85	173459	42.827	ug/l	99
3) Chloromethane	1.32	50	255916	47.083	ug/l	99
4) Vinyl Chloride	1.40	62	269497	46.988	ug/l	98
5) Bromomethane	1.63	94	188735	46.364	ug/l	100
6) Chloroethane	1.71	64	198235	56.001	ug/l	96
7) Trichlorofluoromethane	1.92	101	363730	51.230	ug/l	97
8) Diethyl Ether	2.18	74	171476	51.462	ug/l	98
9) 1,1,2-Trichlorotrifluoroet	2.37	101	212995	49.768	ug/l	98
10) Methyl Iodide	2.50	142	277337	49.183	ug/l	99
11) Tert butyl alcohol	3.03	59	323111	291.433	ug/l	99
12) 1,1-Dichloroethene	2.36	96	218651	50.208	ug/l	98
13) Acrolein	2.28	56	188077	296.346	ug/l	97
14) Allyl chloride	2.72	41	415859	53.482	ug/l	98
15) Acrylonitrile	3.13	53	752378	290.742	ug/l	100
16) Acetone	2.43	43	632106	189.757	ug/l	99
17) Carbon Disulfide	2.56	76	510226	42.319	ug/l	98
18) Methyl Acetate	2.76	43	390379	59.141	ug/l	99
19) Methyl tert-butyl Ether	3.19	73	814355	56.906	ug/l	97
20) Methylene Chloride	2.84	84	261396	49.831	ug/l	99
21) trans-1,2-Dichloroethene	3.15	96	232473	48.454	ug/l	99
22) Diisopropyl ether	3.84	45	880530	56.827	ug/l	98
23) Vinyl Acetate	3.80	43	3765880	297.823	ug/l	99
24) 1,1-Dichloroethane	3.69	63	456016	52.898	ug/l	99
25) 2-Butanone	4.66	43	1062348	258.674	ug/l	99
26) 2,2-Dichloropropane	4.58	77	340857	50.925	ug/l	98
27) cis-1,2-Dichloroethene	4.58	96	283991	52.338	ug/l	99
28) Bromochloromethane	5.00	49	181719	54.767	ug/l	98
29) Tetrahydrofuran	5.11	42	685252	298.312	ug/l	100
30) Chloroform	5.20	83	450749	55.156	ug/l	99
31) Cyclohexane	5.57	56	386321	50.386	ug/l	99
32) 1,1,1-Trichloroethane	5.49	97	371120	53.284	ug/l	99
36) 1,1-Dichloropropene	5.79	75	317616	48.888	ug/l	99
37) Ethyl Acetate	4.82	43	413670	57.660	ug/l	99
38) Carbon Tetrachloride	5.78	117	307934	52.029	ug/l	96

Data Path : Z:\VOASRV\HPCHEM1\MSVOA\_X\DATA\VX123119\  
 Data File : VX014382.D  
 Acq On : 31 Dec 2019 16:03  
 Operator : JC/SP  
 Sample : K6464-05MSD  
 Misc : 5.0mL/MSVOA\_X/WATER  
 ALS Vial : 14 Sample Multiplier: 1

Instrument :  
 MSVOA\_X  
 ClientSampleId :  
 GW-1MSD

Quant Time: Jan 01 03:19:04 2020  
 Quant Method : Z:\VOASRV\HPCHEM1\MSVOA\_X\METHOD\82X121319W.M  
 Quant Title : SW846 8260  
 QLast Update : Tue Dec 17 03:01:07 2019  
 Response via : Initial Calibration

Internal Standards	R.T.	QIon	Response	Conc	Units	Dev(Min)
39) Methylcyclohexane	7.46	83	375459	46.804	ug/l	97
40) Benzene	6.14	78	1021003	51.076	ug/l	99
41) Methacrylonitrile	5.03	41	227942	57.262	ug/l	98
42) 1,2-Dichloroethane	6.18	62	354844	52.367	ug/l	100
43) Isopropyl Acetate	6.43	43	685977	57.776	ug/l	100
44) Trichloroethene	7.20	130	268171	48.569	ug/l	100
45) 1,2-Dichloropropane	7.51	63	275260	53.724	ug/l	99
46) Dibromomethane	7.65	93	174480	51.507	ug/l	100
47) Bromodichloromethane	7.89	83	349715	54.816	ug/l	97
48) Methyl methacrylate	7.76	41	331420	57.004	ug/l	99
49) 1,4-Dioxane	7.73	88	128107	1082.759	ug/l	98
51) 4-Methyl-2-Pentanone	8.64	43	2165439	290.408	ug/l	99
52) Toluene	8.78	92	633048	50.103	ug/l	99
53) t-1,3-Dichloropropene	9.04	75	382395	54.663	ug/l	100
54) cis-1,3-Dichloropropene	8.43	75	426135	54.679	ug/l	100
55) 1,1,2-Trichloroethane	9.21	97	274326	54.172	ug/l	99
56) Ethyl methacrylate	9.17	69	444506	55.880	ug/l	100
57) 1,3-Dichloropropane	9.37	76	457856	53.738	ug/l	99
58) 2-Chloroethyl Vinyl ether	8.31	63	9761	3.242	ug/l	96
59) 2-Hexanone	9.48	43	1634678	272.331	ug/l	99
60) Dibromochloromethane	9.57	129	282842	56.190	ug/l	100
61) 1,2-Dibromoethane	9.67	107	279453	53.935	ug/l	99
64) Tetrachloroethene	9.33	164	242636	43.355	ug/l	99
65) Chlorobenzene	10.14	112	682473	50.751	ug/l	100
66) 1,1,1,2-Tetrachloroethane	10.21	131	261840	54.532	ug/l	100
67) Ethyl Benzene	10.25	91	1201035	51.949	ug/l	100
68) m/p-Xylenes	10.35	106	909135	102.241	ug/l	100
69) o-Xylene	10.70	106	451439	51.765	ug/l	100
70) Styrene	10.71	104	751781	50.979	ug/l	99
71) Bromoform	10.85	173	214914	55.683	ug/l	100
73) Isopropylbenzene	11.01	105	1186875	55.861	ug/l	100
74) N-amyl acetate	10.89	43	592759	59.518	ug/l	100
75) 1,1,2,2-Tetrachloroethane	11.26	83	433979	58.915	ug/l	100
76) 1,2,3-Trichloropropane	11.29	75	481262	73.460	ug/l	89
77) Bromobenzene	11.25	156	306463	52.424	ug/l	99
78) n-propylbenzene	11.35	91	1315472	55.197	ug/l	100
79) 2-Chlorotoluene	11.42	91	783274	54.067	ug/l	99
80) 1,3,5-Trimethylbenzene	11.50	105	977021	54.639	ug/l	100
81) trans-1,4-Dichloro-2-buten	11.07	75	139247	59.992	ug/l	99
82) 4-Chlorotoluene	11.51	91	889640	52.941	ug/l	99
83) tert-Butylbenzene	11.76	119	988372	56.798	ug/l	98
84) 1,2,4-Trimethylbenzene	11.80	105	978879	54.664	ug/l	100
85) sec-Butylbenzene	11.94	105	1121511	54.593	ug/l	100
86) p-Isopropyltoluene	12.06	119	1031046	54.868	ug/l	100
87) 1,3-Dichlorobenzene	12.02	146	524654	51.209	ug/l	99
88) 1,4-Dichlorobenzene	12.09	146	521573	50.067	ug/l	100
89) n-Butylbenzene	12.39	91	857917	53.506	ug/l	99
90) Hexachloroethane	12.59	117	184310	54.606	ug/l	98
91) 1,2-Dichlorobenzene	12.39	146	541752	52.528	ug/l	99
92) 1,2-Dibromo-3-Chloropropan	12.99	75	91087	55.879	ug/l	98

Data Path : Z:\VOASRV\HPCHEM1\MSVOA\_X\DATA\VX123119\  
Data File : VX014382.D  
Acq On : 31 Dec 2019 16:03  
Operator : JC/SP  
Sample : K6464-05MSD  
Misc : 5.0mL/MSVOA\_X/WATER  
ALS Vial : 14 Sample Multiplier: 1

Instrument :  
MSVOA\_X  
ClientSampleId :  
GW-1MSD

Quant Time: Jan 01 03:19:04 2020  
Quant Method : Z:\VOASRV\HPCHEM1\MSVOA\_X\METHOD\82X121319W.M  
Quant Title : SW846 8260  
QLast Update : Tue Dec 17 03:01:07 2019  
Response via : Initial Calibration

Internal Standards	R.T.	QIon	Response	Conc	Units	Dev(Min)
93) 1,2,4-Trichlorobenzene	13.64	180	342974	51.164	ug/l	97
94) Hexachlorobutadiene	13.78	225	162533	50.450	ug/l	96
95) Naphthalene	13.83	128	1121729	56.955	ug/l	100
96) 1,2,3-Trichlorobenzene	14.01	180	359954	54.396	ug/l	99

(#) = qualifier out of range (m) = manual integration (+) = signals summed

Data Path : Z:\VOASRV\HPCHEM1\MSVOA\_X\DATA\VX123119\  
 Data File : VX014382.D  
 Acq On : 31 Dec 2019 16:03  
 Operator : JC/SP  
 Sample : K6464-05MSD  
 Misc : 5.0mL/MSVOA\_X/WATER  
 ALS Vial : 14 Sample Multiplier: 1

Instrument :  
 MSVOA\_X  
 Client Sampled :  
 GW-1MSD

Quant Time: Jan 01 03:19:04 2020  
 Quant Method : Z:\VOASRV\HPCHEM1\MSVOA\_X\METHOD\82X121319W.M  
 Quant Title : SW846 8260  
 QLast Update : Tue Dec 17 03:01:07 2019  
 Response via : Initial Calibration

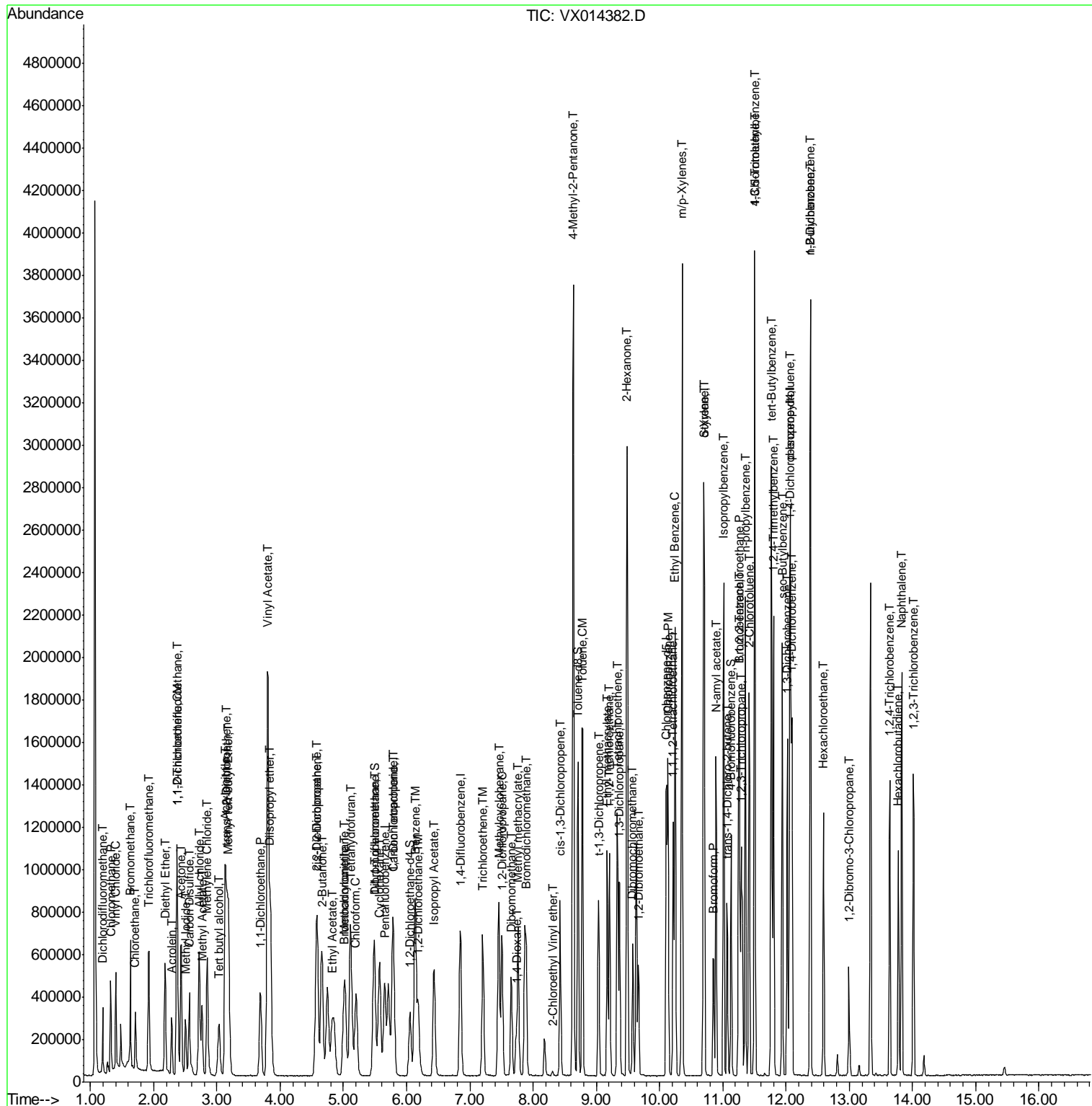

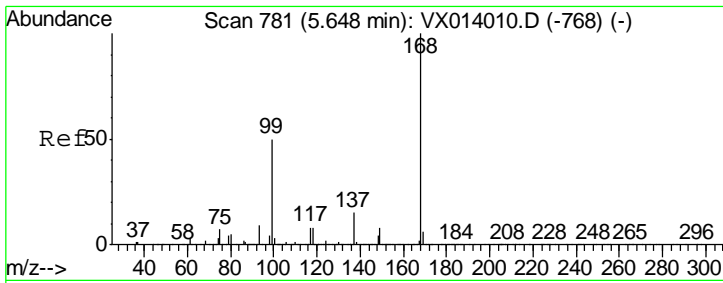

#1  
 Pentafluorobenzene  
 Concen: 50.000 ug/l  
 RT: 5.65 min Scan# 782  
 Delta R.T. 0.01 min  
 Lab File: VX014382.D  
 Acq: 31 Dec 2019 16:03

Instrument :  
 MSVOA\_X  
 ClientSampled :  
 GW-1MSD

Tgt Ion	Resp	Lower	Upper
168	100		
99	50.3	40.3	60.5

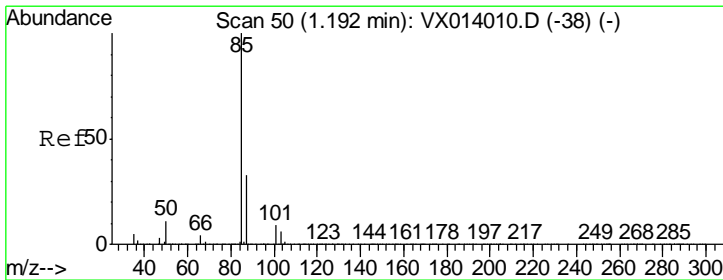
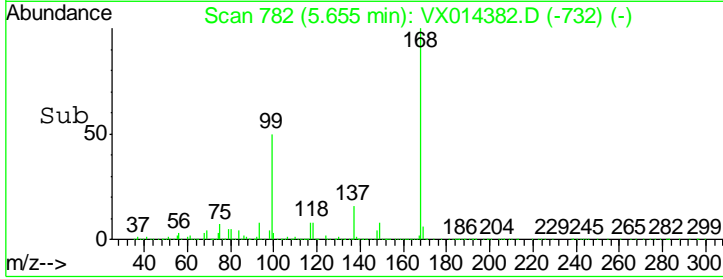
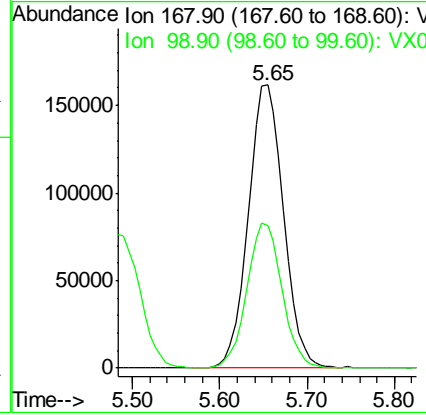
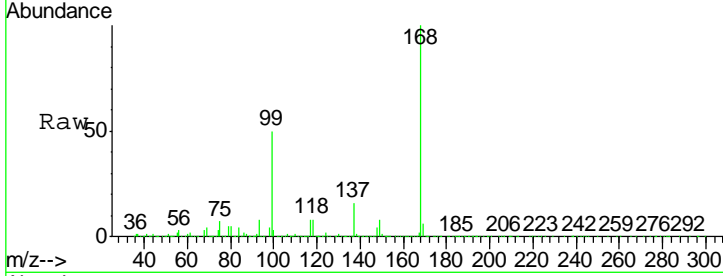

#2  
 Dichlorodifluoromethane  
 Concen: 42.827 ug/l  
 RT: 1.19 min Scan# 50  
 Delta R.T. 0.00 min  
 Lab File: VX014382.D  
 Acq: 31 Dec 2019 16:03

Tgt Ion	Resp	Lower	Upper
85	100		
87	33.5	16.4	49.2

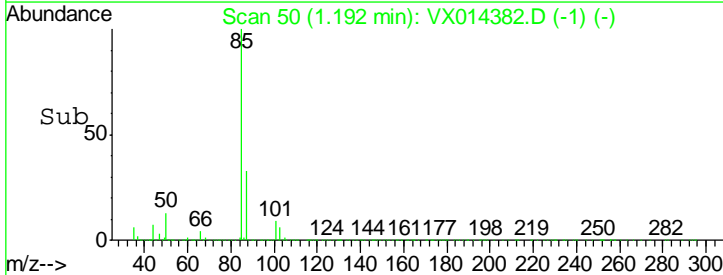
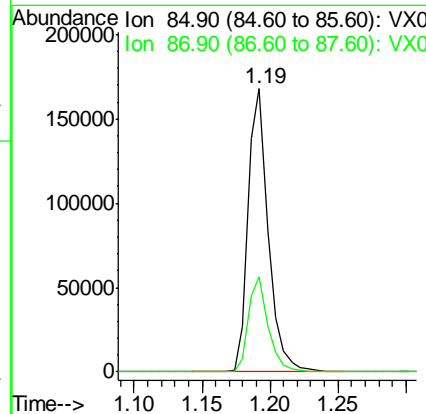
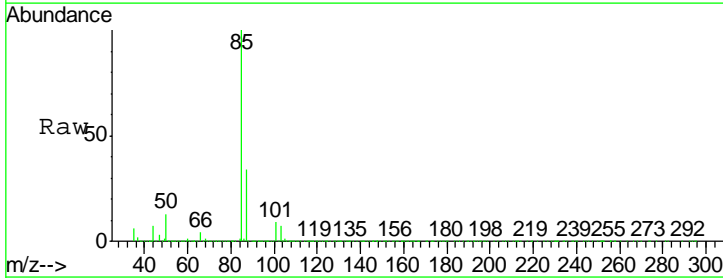

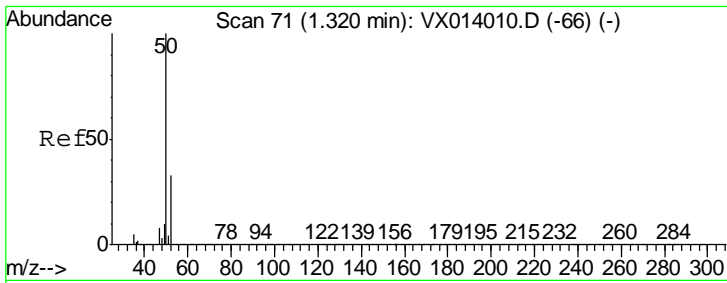

#3  
 Chloromethane  
 Concen: 47.083 ug/l  
 RT: 1.32 min Scan# 71  
 Delta R.T. 0.00 min  
 Lab File: VX014382.D  
 Acq: 31 Dec 2019 16:03

Instrument :  
 MSVOA\_X  
 ClientSampled :  
 GW-1MSD

Tgt Ion: 50 Resp: 255916  
 Ion Ratio Lower Upper  
 50 100  
 52 33.1 26.2 39.4

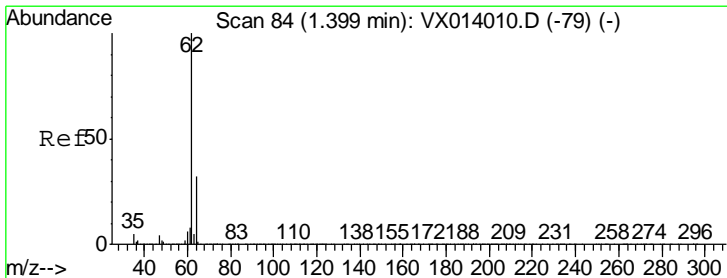
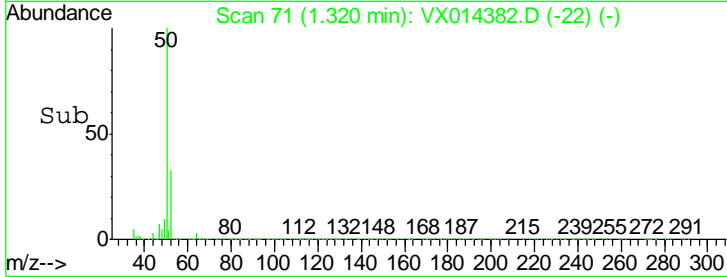
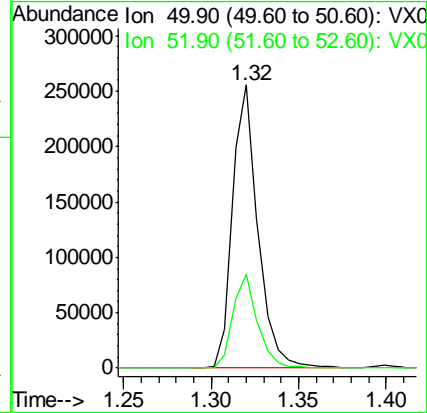
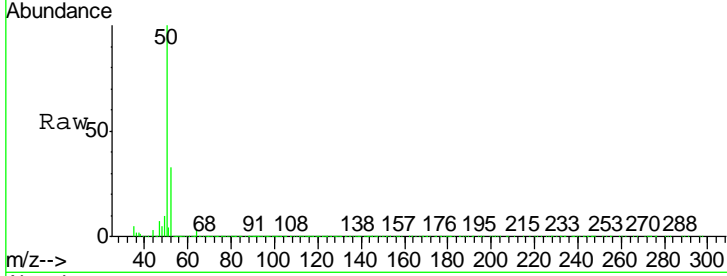

#4  
 Vinyl Chloride  
 Concen: 46.988 ug/l  
 RT: 1.40 min Scan# 84  
 Delta R.T. 0.00 min  
 Lab File: VX014382.D  
 Acq: 31 Dec 2019 16:03

Tgt Ion: 62 Resp: 269497  
 Ion Ratio Lower Upper  
 62 100  
 64 30.9 25.7 38.5

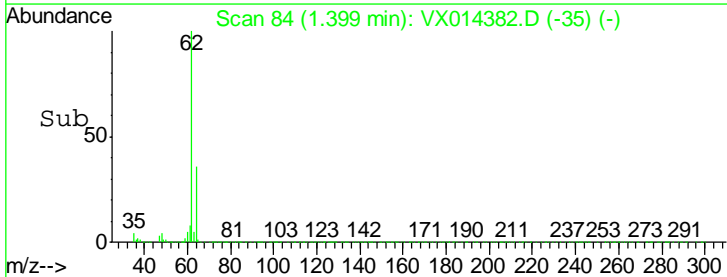
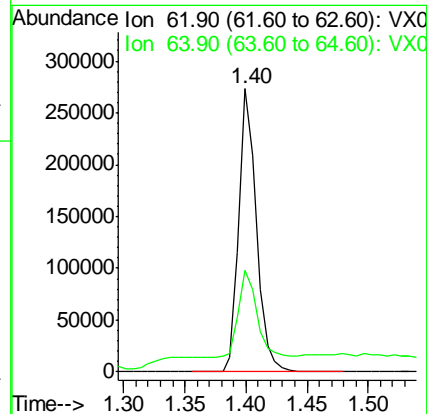
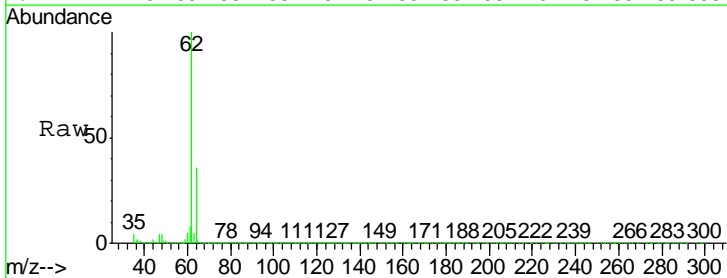

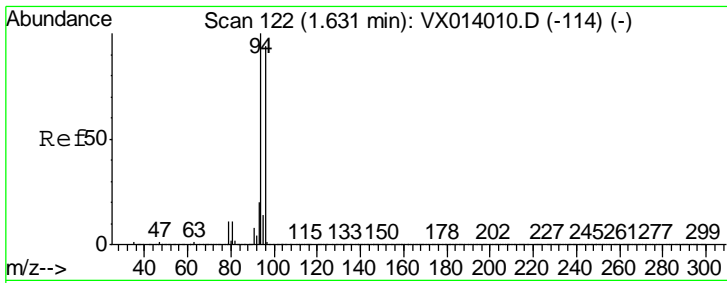

#5  
 Bromomethane  
 Concen: 46.364 ug/l  
 RT: 1.63 min Scan# 122  
 Delta R.T. 0.00 min  
 Lab File: VX014382.D  
 Acq: 31 Dec 2019 16:03

Instrument :  
 MSVOA\_X  
 ClientSampled :  
 GW-1MSD

Tgt Ion: 94 Resp: 188735  
 Ion Ratio Lower Upper  
 94 100  
 96 93.7 75.2 112.8

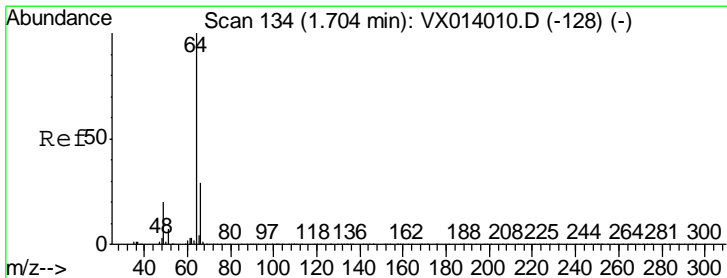
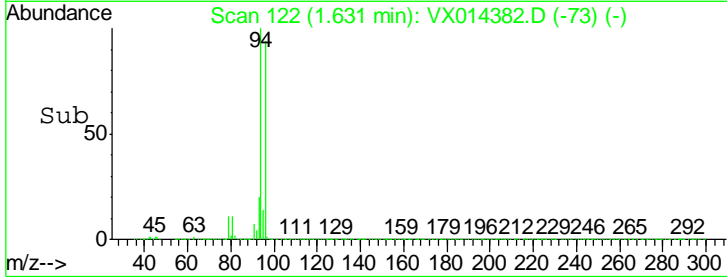
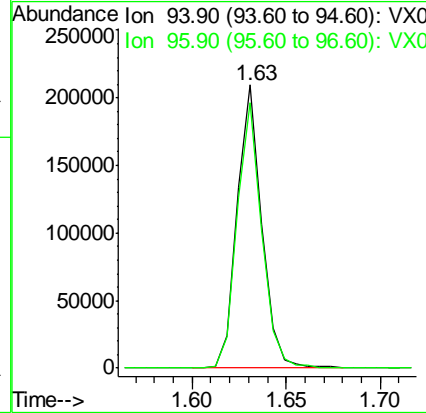
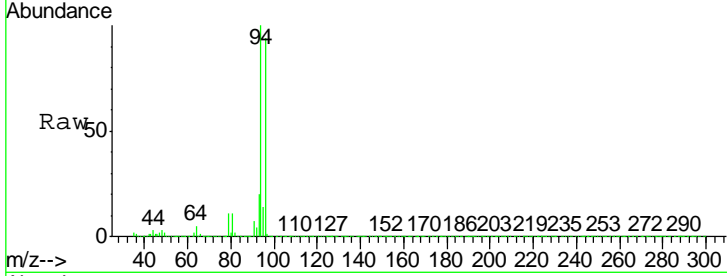

#6  
 Chloroethane  
 Concen: 56.001 ug/l  
 RT: 1.71 min Scan# 135  
 Delta R.T. 0.01 min  
 Lab File: VX014382.D  
 Acq: 31 Dec 2019 16:03

Tgt Ion: 64 Resp: 198235  
 Ion Ratio Lower Upper  
 64 100  
 66 31.6 23.4 35.2

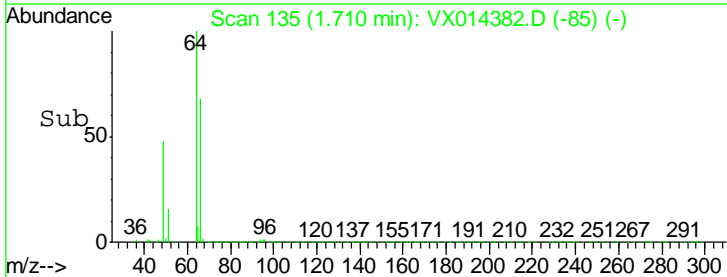
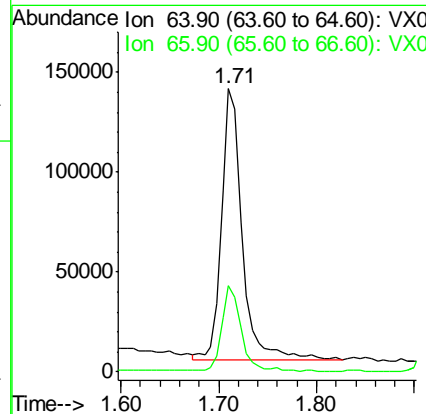
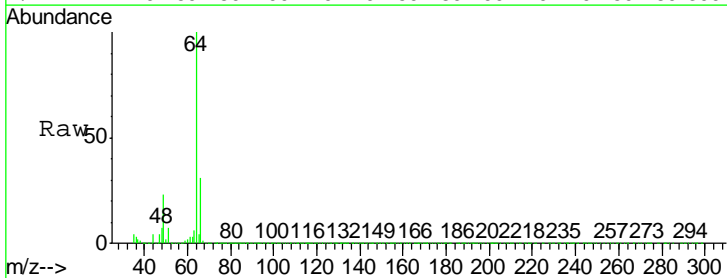

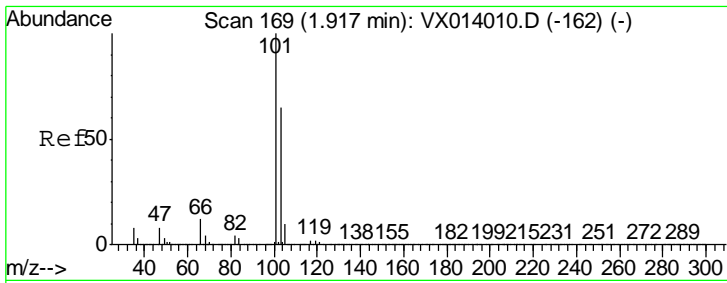

#7  
 Trichlorofluoromethane  
 Concen: 51.230 ug/l  
 RT: 1.92 min Scan# 170  
 Delta R.T. 0.01 min  
 Lab File: VX014382.D  
 Acq: 31 Dec 2019 16:03

Instrument : MSVOA\_X  
 ClientSampled : GW-1MSD

Tgt Ion: 101 Resp: 363730  
 Ion Ratio Lower Upper  
 101 100  
 103 62.6 52.2 78.4

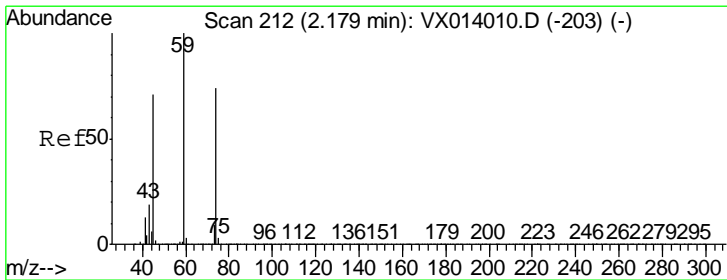
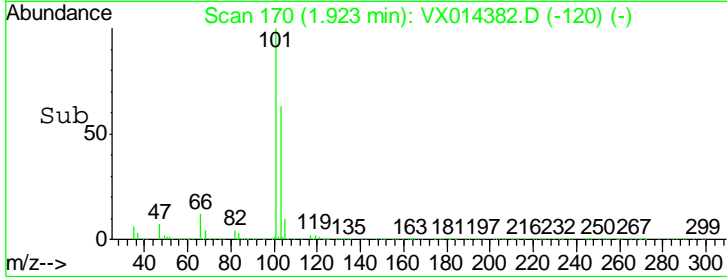
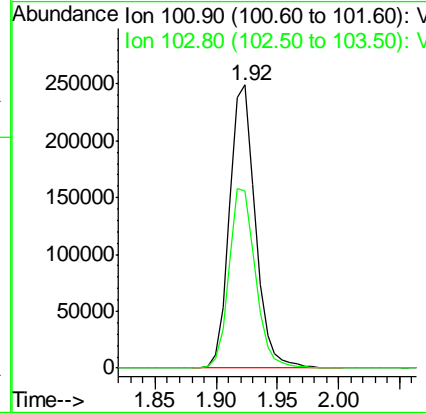
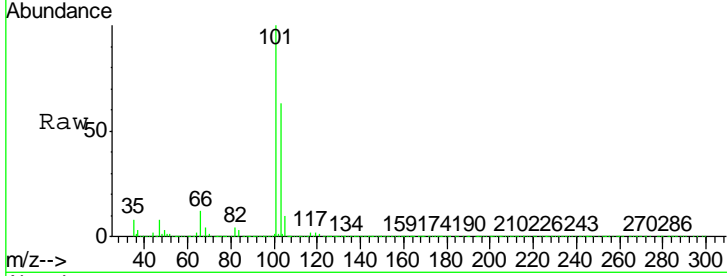

#8  
 Diethyl Ether  
 Concen: 51.462 ug/l  
 RT: 2.18 min Scan# 212  
 Delta R.T. 0.00 min  
 Lab File: VX014382.D  
 Acq: 31 Dec 2019 16:03

Tgt Ion: 74 Resp: 171476  
 Ion Ratio Lower Upper  
 74 100  
 45 98.0 48.1 144.3

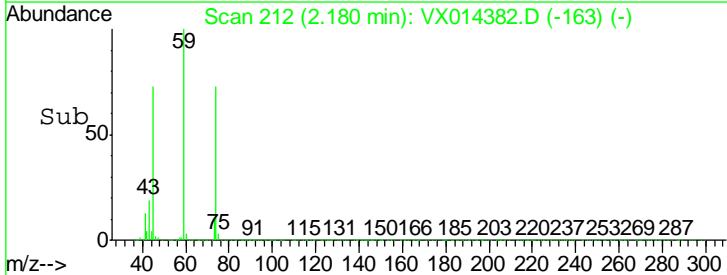
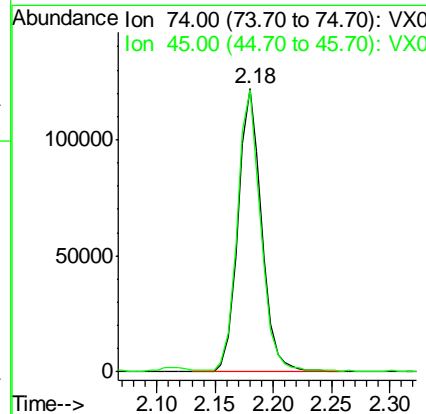
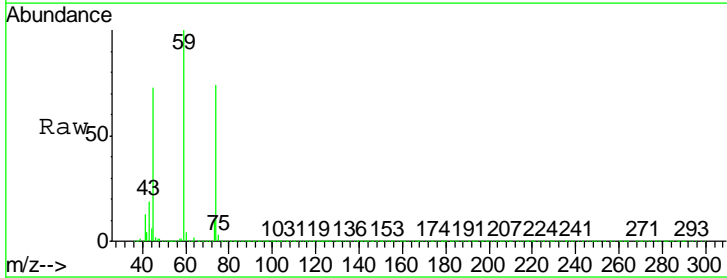



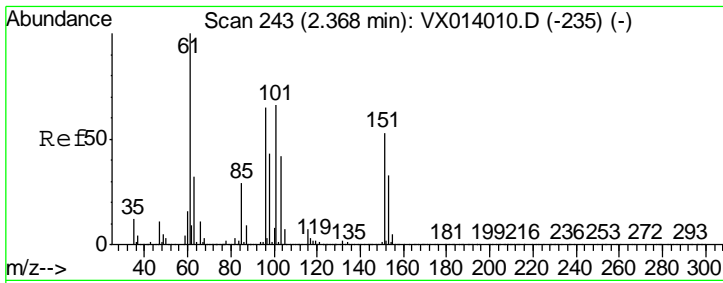

#9  
 1,1,2-Trichlorotrifluoroethane  
 Concen: 49.768 ug/l  
 RT: 2.37 min Scan# 244  
 Delta R.T. 0.01 min  
 Lab File: VX014382.D  
 Acq: 31 Dec 2019 16:03

Instrument :  
 MSVOA\_X  
 ClientSampled :  
 GW-1MSD

Tgt Ion	Resp	Lower	Upper
101	212995		
85	42.1	33.7	50.5
151	83.3	64.5	96.7

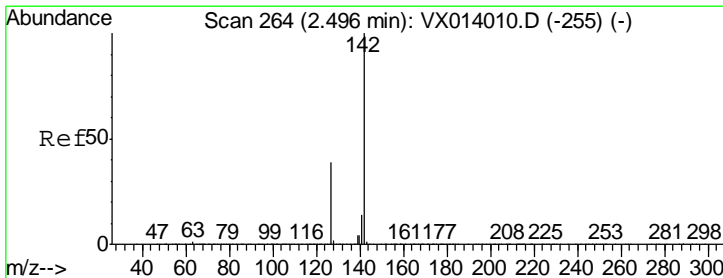
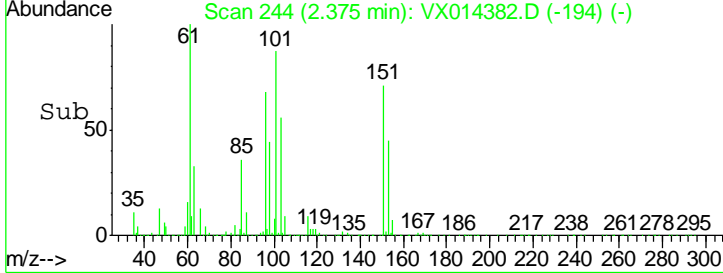
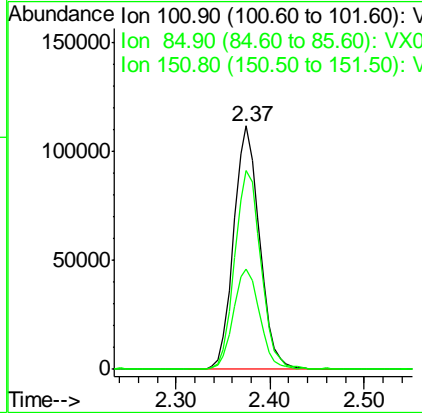
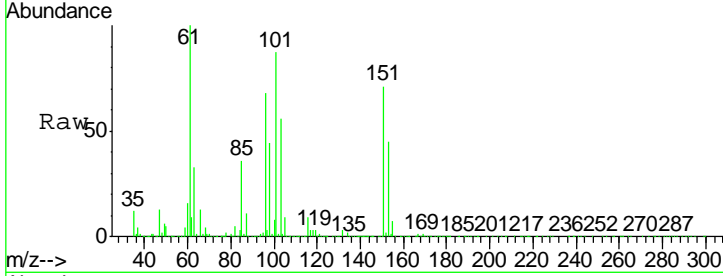

#10  
 Methyl Iodide  
 Concen: 49.183 ug/l  
 RT: 2.50 min Scan# 265  
 Delta R.T. 0.01 min  
 Lab File: VX014382.D  
 Acq: 31 Dec 2019 16:03

Tgt Ion	Resp	Lower	Upper
142	277337		
127	38.8	31.6	47.4
141	14.3	11.6	17.4

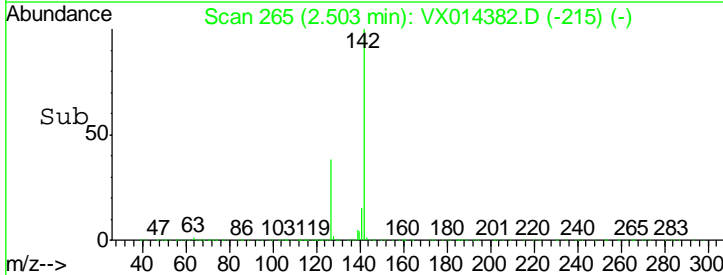
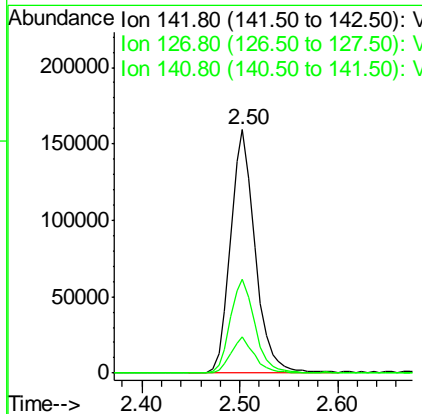
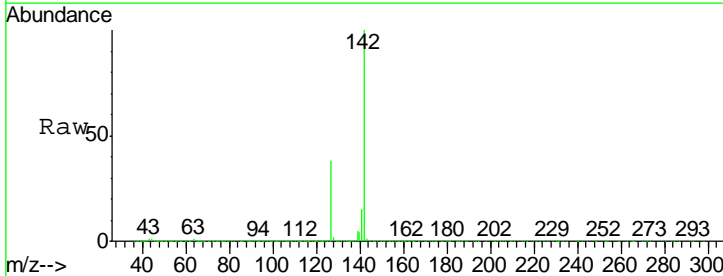

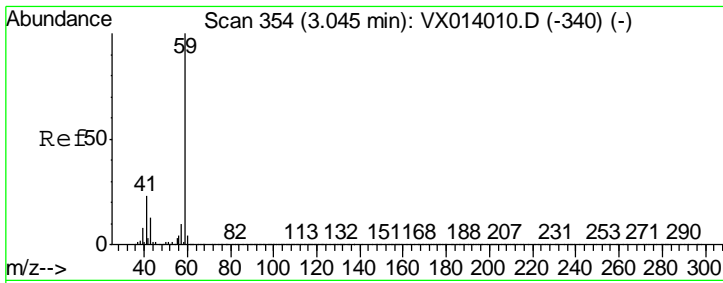

#11  
 Tert butyl alcohol  
 Concen: 291.433 ug/l  
 RT: 3.03 min Scan# 352  
 Delta R.T. -0.01 min  
 Lab File: VX014382.D  
 Acq: 31 Dec 2019 16:03

Instrument :  
 MSVOA\_X  
 ClientSampled :  
 GW-1MSD

Tgt Ion	Resp	Lower	Upper
59	100		
57	10.2	8.4	12.6

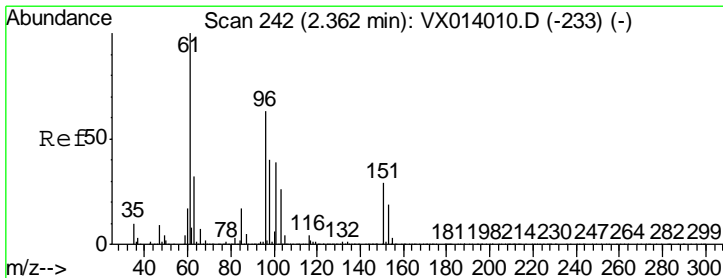
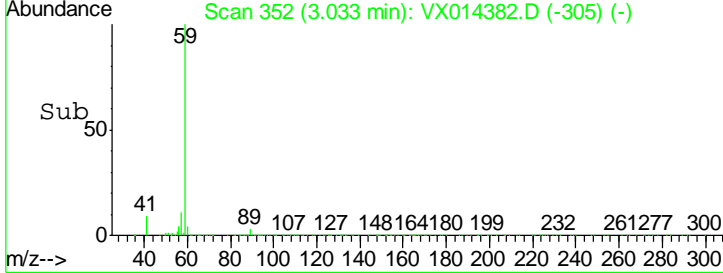
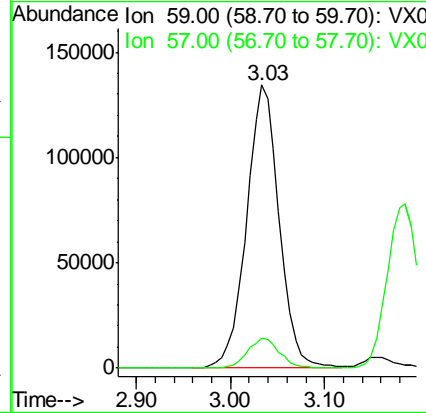
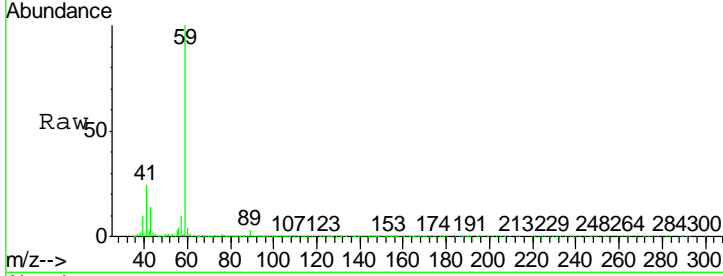

#12  
 1,1-Dichloroethene  
 Concen: 50.208 ug/l  
 RT: 2.36 min Scan# 242  
 Delta R.T. 0.00 min  
 Lab File: VX014382.D  
 Acq: 31 Dec 2019 16:03

Tgt Ion	Resp	Lower	Upper
96	100		
61	156.2	127.9	191.9
98	62.4	50.5	75.7

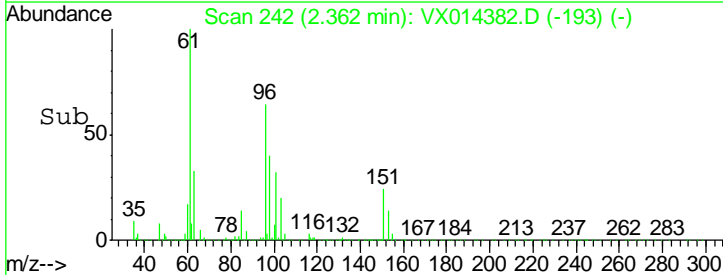
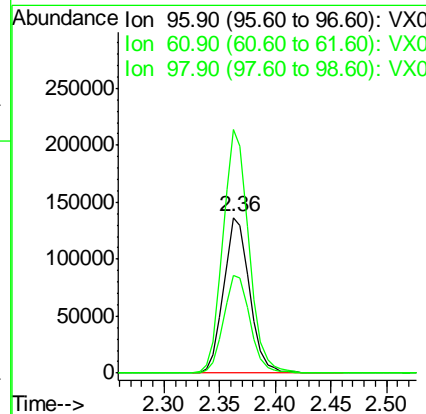
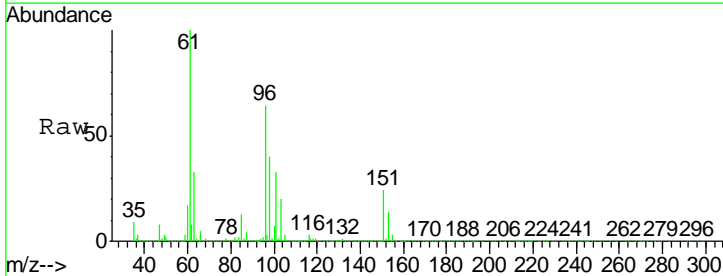

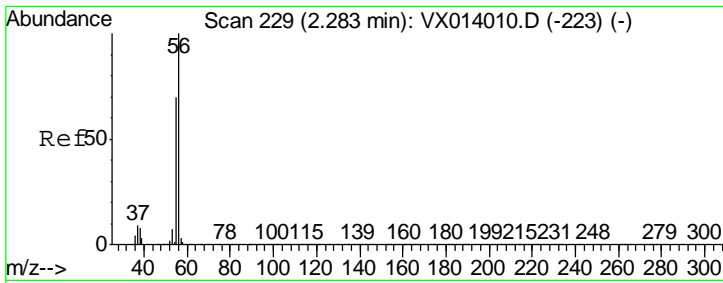

#13  
 Acrolein  
 Concen: 296.346 ug/l  
 RT: 2.28 min Scan# 229  
 Delta R.T. 0.00 min  
 Lab File: VX014382.D  
 Acq: 31 Dec 2019 16:03

Instrument :  
 MSVOA\_X  
 ClientSampled :  
 GW-1MSD

Tgt Ion: 56 Resp: 188077  
 Ion Ratio Lower Upper  
 56 100  
 55 68.7 56.9 85.3

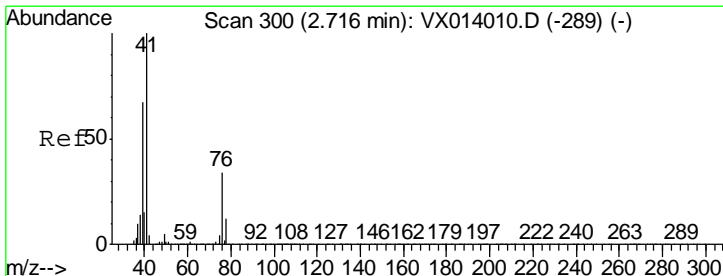
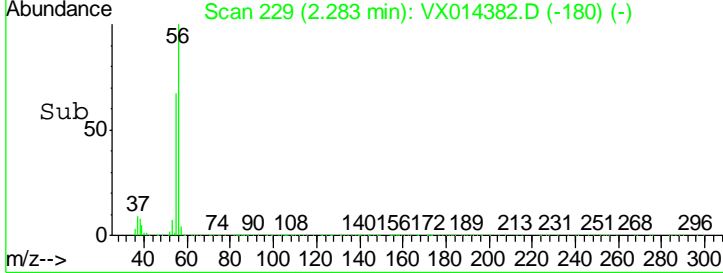
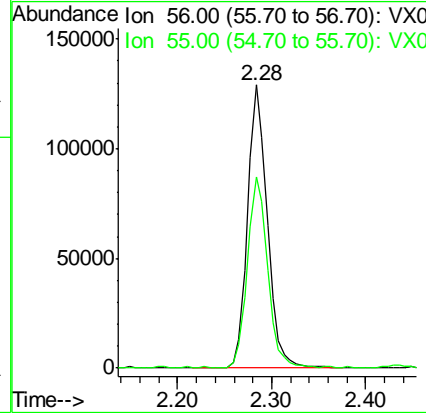
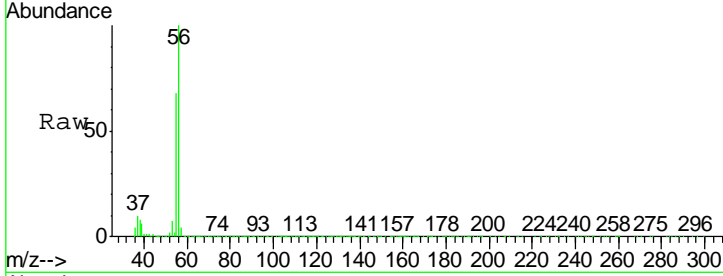

#14  
 Allyl chloride  
 Concen: 53.482 ug/l  
 RT: 2.72 min Scan# 300  
 Delta R.T. 0.00 min  
 Lab File: VX014382.D  
 Acq: 31 Dec 2019 16:03

Tgt Ion: 41 Resp: 415859  
 Ion Ratio Lower Upper  
 41 100  
 39 62.9 51.8 77.8  
 76 32.7 25.9 38.9

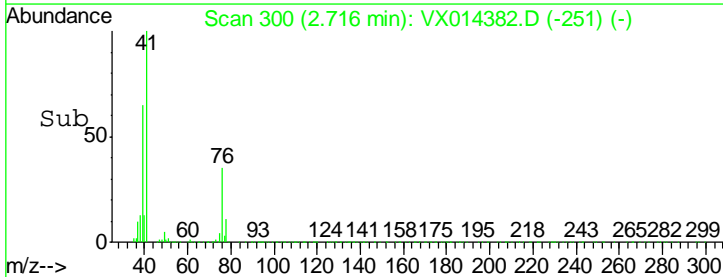
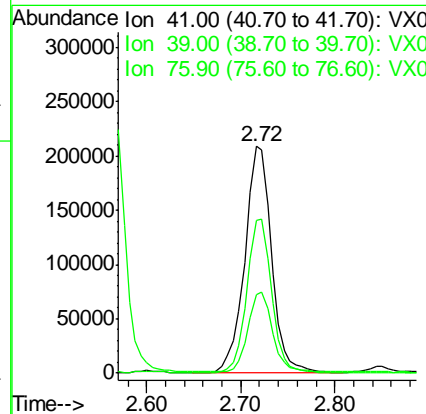
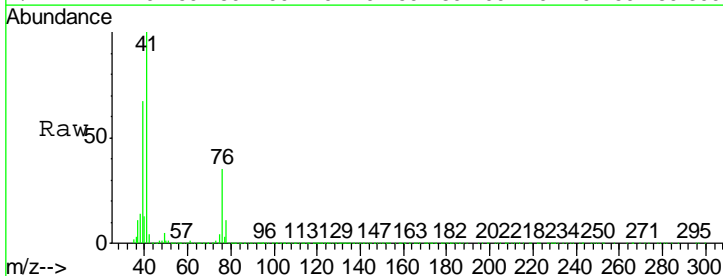

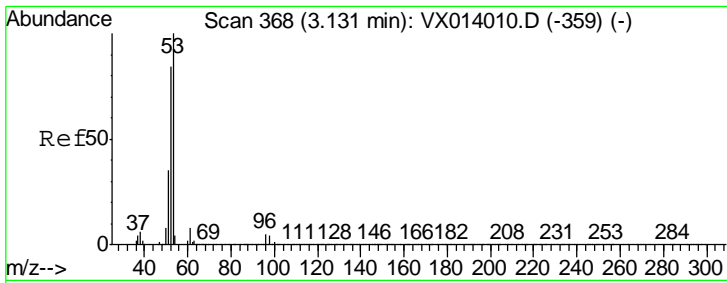

#15  
 Acrylonitrile  
 Concen: 290.742 ug/l  
 RT: 3.13 min Scan# 368  
 Delta R.T. 0.00 min  
 Lab File: VX014382.D  
 Acq: 31 Dec 2019 16:03

Instrument :  
 MSVOA\_X  
 ClientSampled :  
 GW-1MSD

Tgt Ion	Resp	Lower	Upper
53	100		
52	83.3	66.5	99.7
51	35.3	28.1	42.1

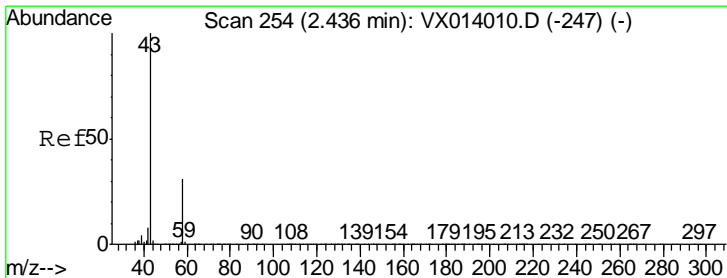
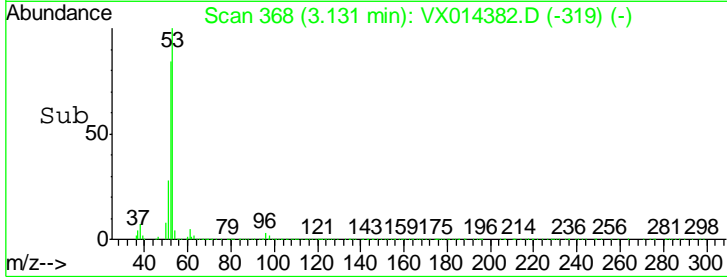
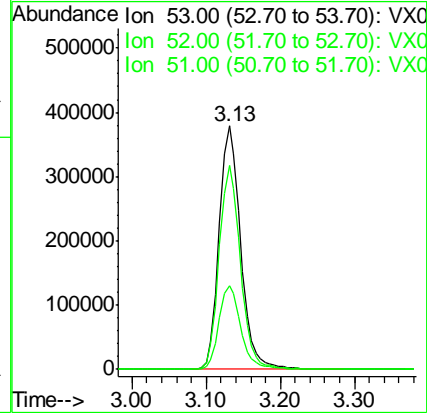
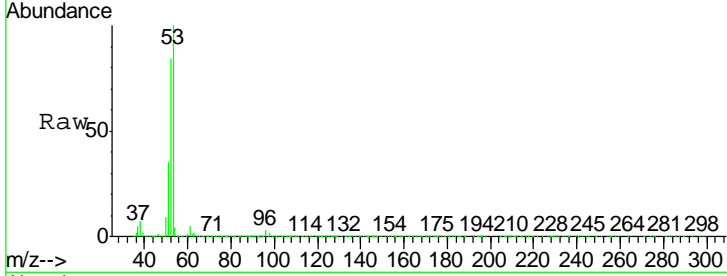

#16  
 Acetone  
 Concen: 189.757 ug/l  
 RT: 2.43 min Scan# 253  
 Delta R.T. -0.01 min  
 Lab File: VX014382.D  
 Acq: 31 Dec 2019 16:03

Tgt Ion	Resp	Lower	Upper
43	100		
58	31.6	24.9	37.3

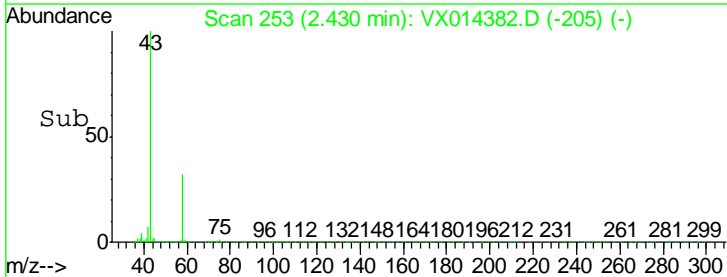
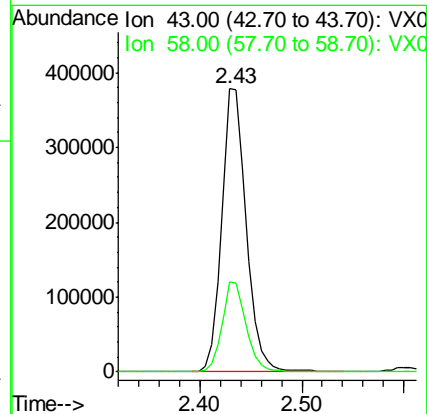
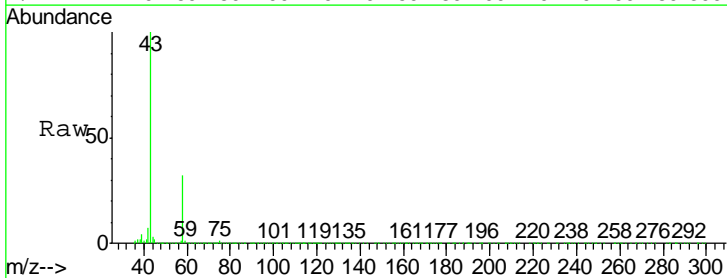

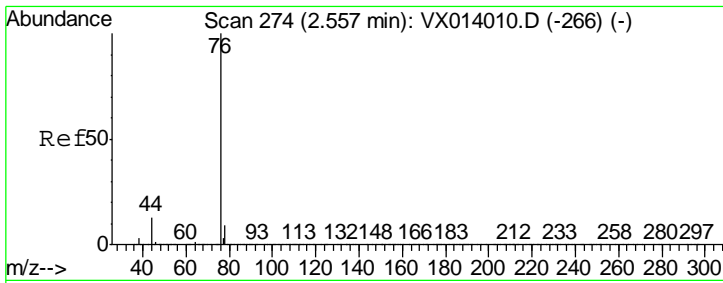

#17  
 Carbon Disulfide  
 Concen: 42.319 ug/l  
 RT: 2.56 min Scan# 275  
 Delta R.T. 0.01 min  
 Lab File: VX014382.D  
 Acq: 31 Dec 2019 16:03

Instrument :  
 MSVOA\_X  
 ClientSampled :  
 GW-1MSD

Tgt Ion	Resp	Lower	Upper
76	100		
78	9.6	7.2	10.8

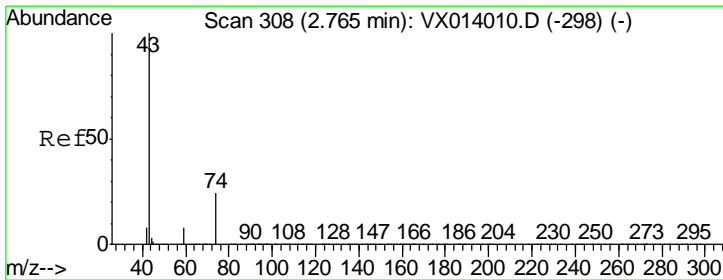
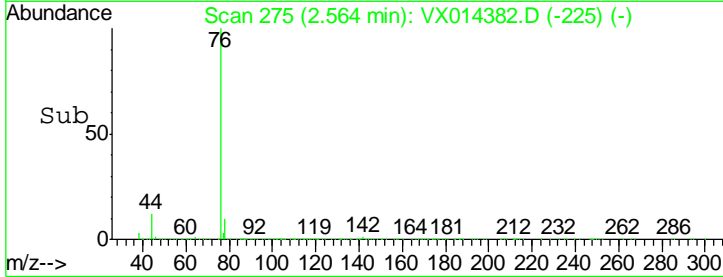
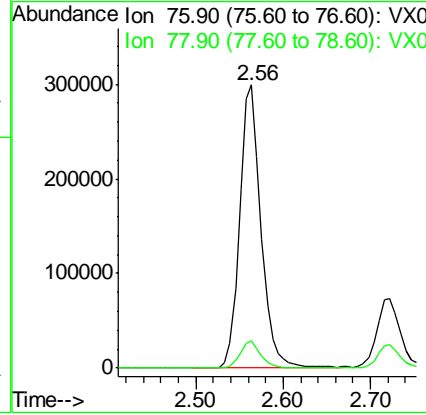
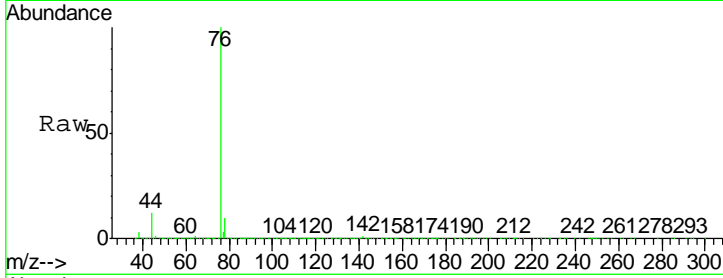

#18  
 Methyl Acetate  
 Concen: 59.141 ug/l  
 RT: 2.76 min Scan# 308  
 Delta R.T. 0.00 min  
 Lab File: VX014382.D  
 Acq: 31 Dec 2019 16:03

Tgt Ion	Resp	Lower	Upper
43	100		
74	23.7	19.5	29.3

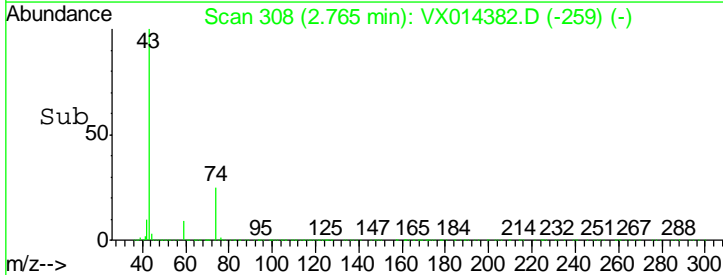
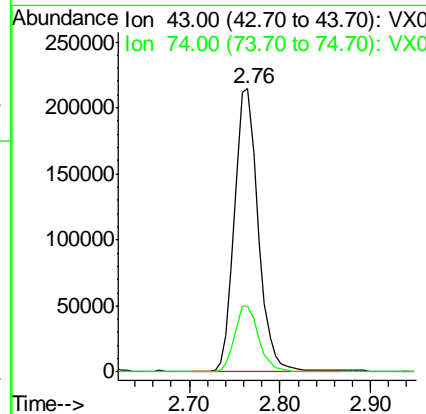
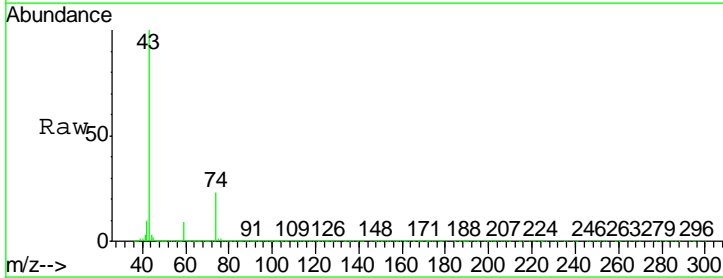

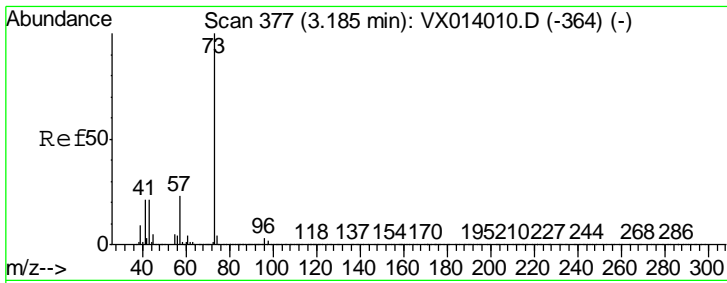

#19  
 Methyl tert-butyl Ether  
 Concen: 56.906 ug/l  
 RT: 3.19 min Scan# 377  
 Delta R.T. 0.00 min  
 Lab File: VX014382.D  
 Acq: 31 Dec 2019 16:03

Instrument :  
 MSVOA\_X  
 ClientSampled :  
 GW-1MSD

Tgt Ion	Resp	Lower	Upper
73	100		
57	22.1	18.8	28.2

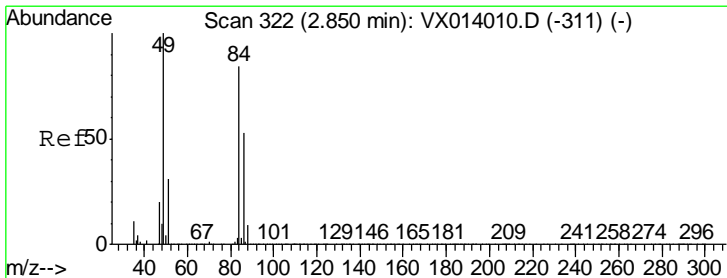
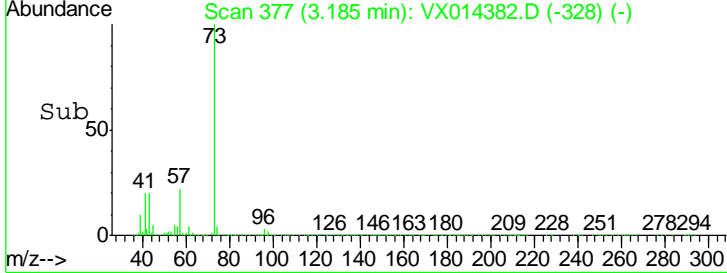
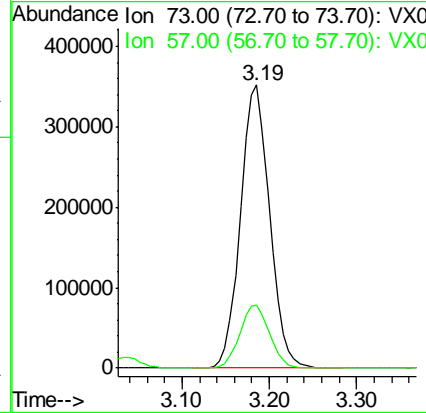
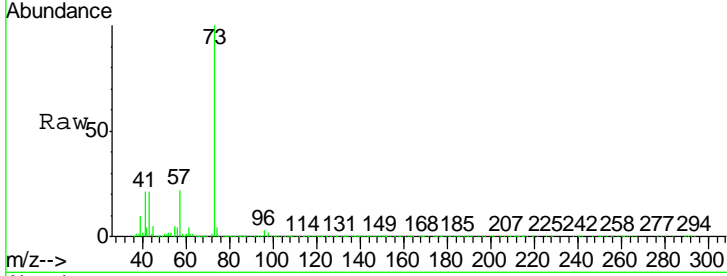

#20  
 Methylene Chloride  
 Concen: 49.831 ug/l  
 RT: 2.84 min Scan# 321  
 Delta R.T. -0.01 min  
 Lab File: VX014382.D  
 Acq: 31 Dec 2019 16:03

Tgt Ion	Resp	Lower	Upper
84	100		
49	120.6	95.8	143.6
51	37.7	29.8	44.8
86	62.0	50.8	76.2

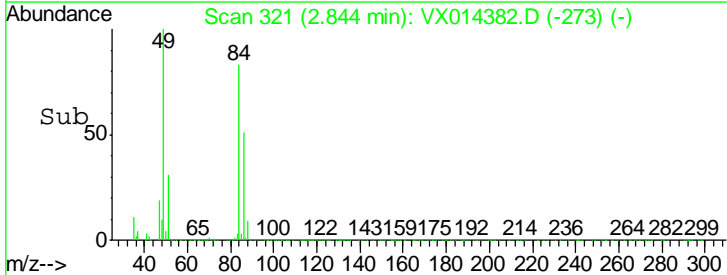
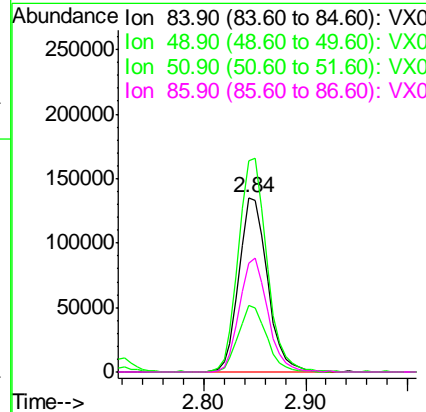
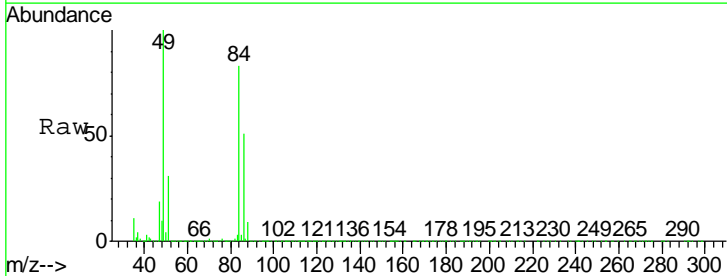

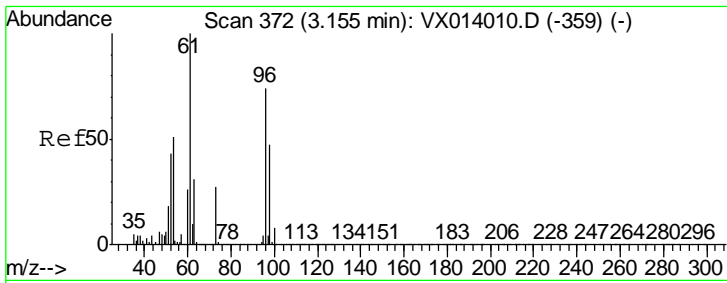

#21  
 trans-1,2-Dichloroethene  
 Concen: 48.454 ug/l  
 RT: 3.15 min Scan# 372  
 Delta R.T. 0.00 min  
 Lab File: VX014382.D  
 Acq: 31 Dec 2019 16:03

Instrument :  
 MSVOA\_X  
 ClientSampleID :  
 GW-1MSD

Tgt Ion	Resp	Lower	Upper
96	232473		
61	134.9	108.3	162.5
98	60.8	50.8	76.2

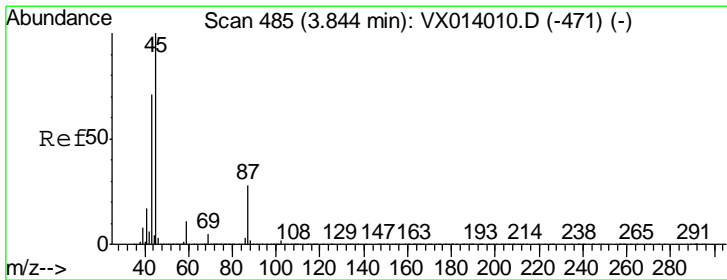
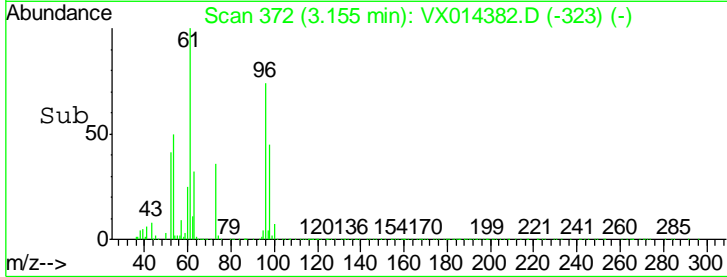
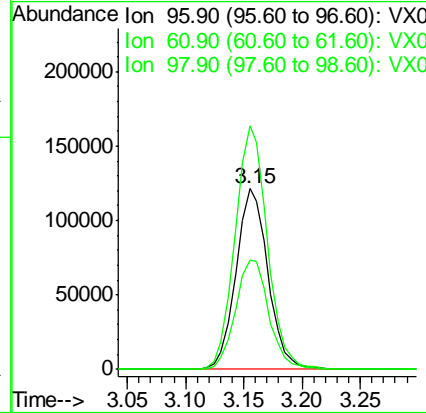
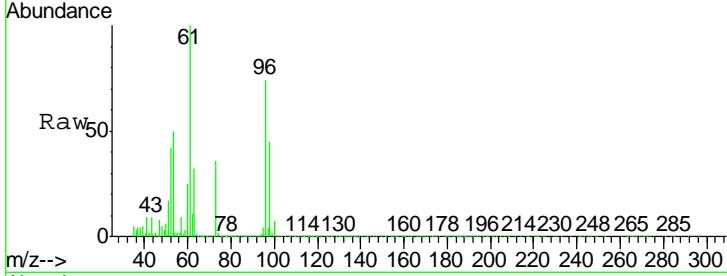

#22  
 Diisopropyl ether  
 Concen: 56.827 ug/l  
 RT: 3.84 min Scan# 485  
 Delta R.T. 0.00 min  
 Lab File: VX014382.D  
 Acq: 31 Dec 2019 16:03

Tgt Ion	Resp	Lower	Upper
45	880530		
43	69.1	57.4	86.0
87	26.7	21.9	32.9
59	11.5	9.0	13.6

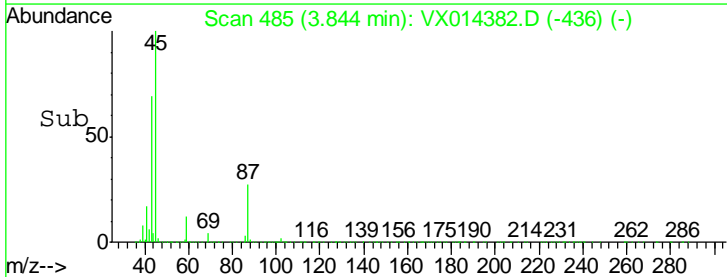
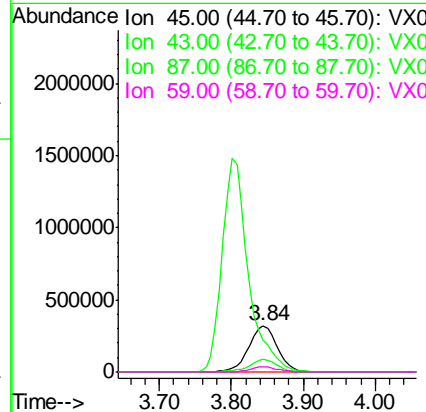
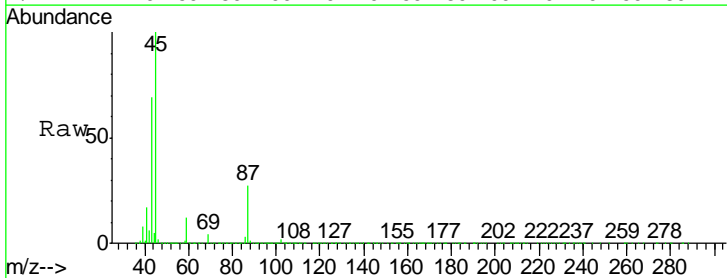

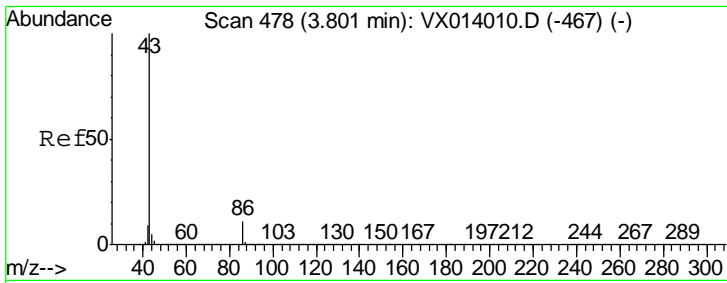

#23  
 Vinyl Acetate  
 Concen: 297.823 ug/l  
 RT: 3.80 min Scan# 478  
 Delta R.T. 0.00 min  
 Lab File: VX014382.D  
 Acq: 31 Dec 2019 16:03

Instrument :  
 MSVOA\_X  
 ClientSampled :  
 GW-1MSD

Tgt Ion: 43 Resp: 3765880  
 Ion Ratio Lower Upper  
 43 100  
 86 10.5 8.6 12.8

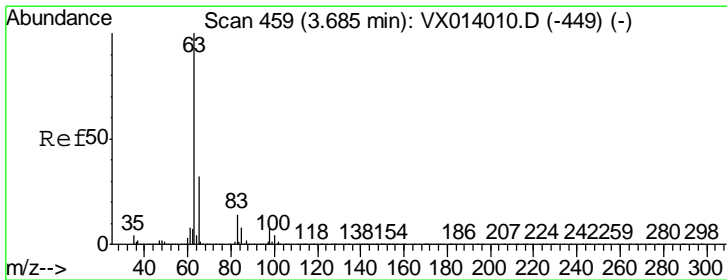
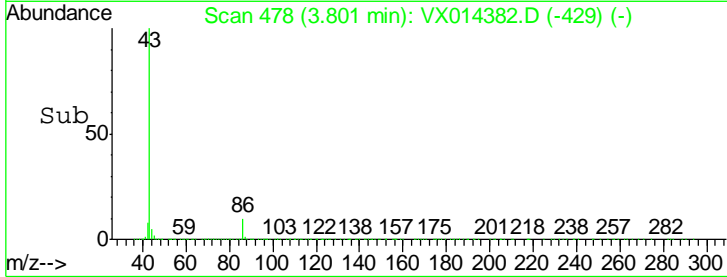
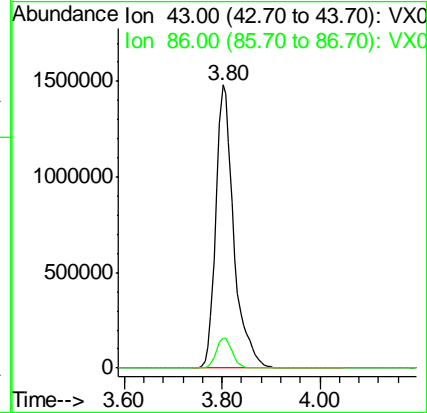
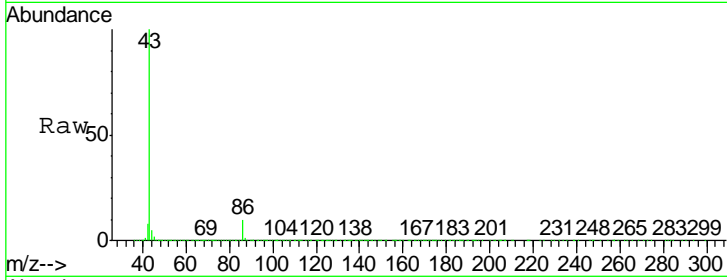

#24  
 1,1-Dichloroethane  
 Concen: 52.898 ug/l  
 RT: 3.69 min Scan# 459  
 Delta R.T. 0.00 min  
 Lab File: VX014382.D  
 Acq: 31 Dec 2019 16:03

Tgt Ion: 63 Resp: 456016  
 Ion Ratio Lower Upper  
 63 100  
 98 6.9 3.6 10.8  
 100 4.9 2.3 6.8

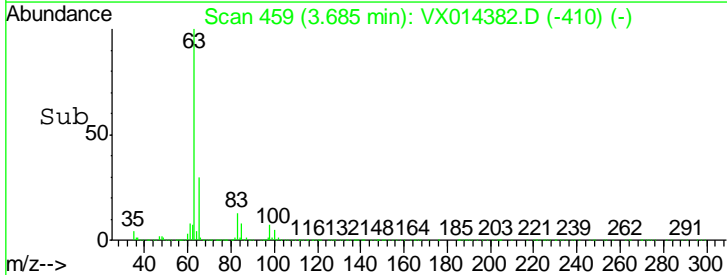
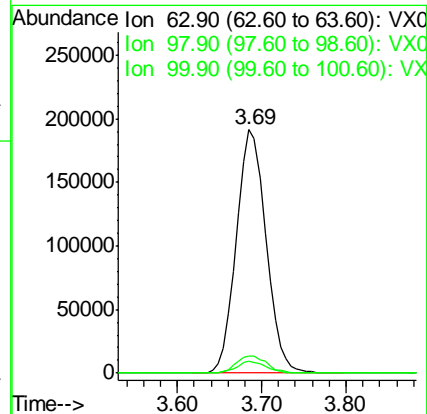
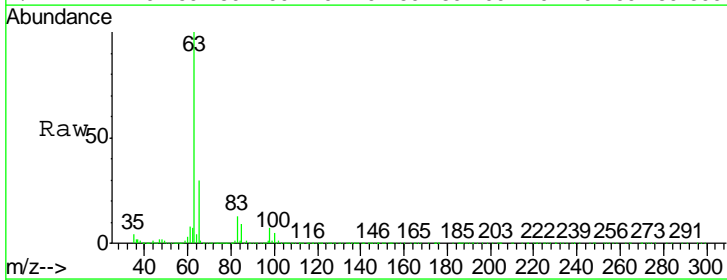



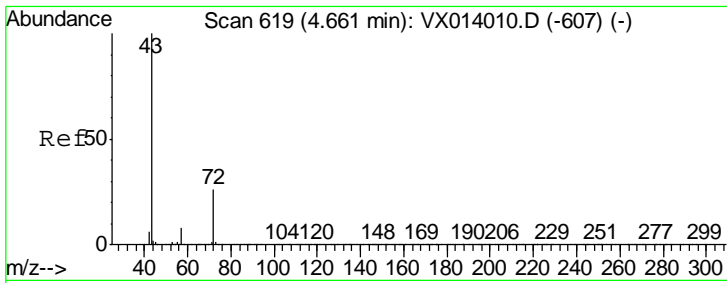

#25  
 2-Butanone  
 Concen: 258.674 ug/l  
 RT: 4.66 min Scan# 619  
 Delta R.T. 0.00 min  
 Lab File: VX014382.D  
 Acq: 31 Dec 2019 16:03

Instrument :  
 MSVOA\_X  
 ClientSampled :  
 GW-1MSD

Tgt Ion: 43 Resp: 1062348  
 Ion Ratio Lower Upper  
 43 100  
 72 25.9 21.0 31.4

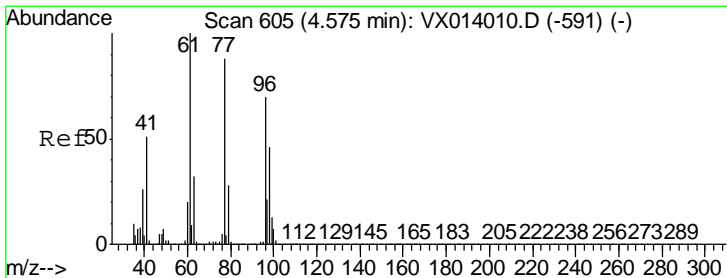
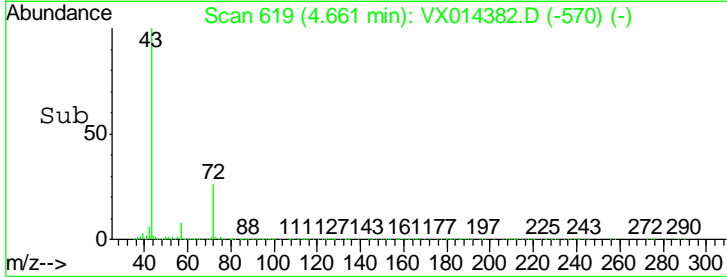
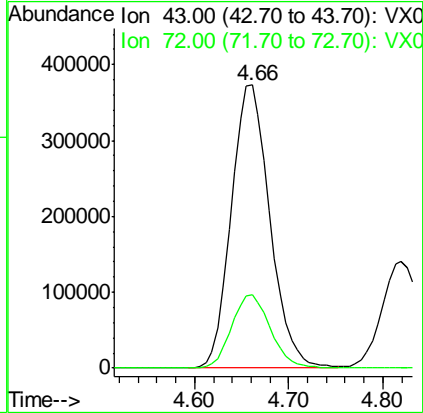
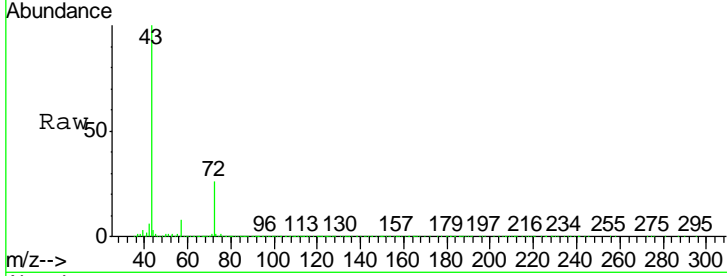

#26  
 2,2-Dichloropropane  
 Concen: 50.925 ug/l  
 RT: 4.58 min Scan# 605  
 Delta R.T. 0.00 min  
 Lab File: VX014382.D  
 Acq: 31 Dec 2019 16:03

Tgt Ion: 77 Resp: 340857  
 Ion Ratio Lower Upper  
 77 100  
 97 24.7 11.9 35.9

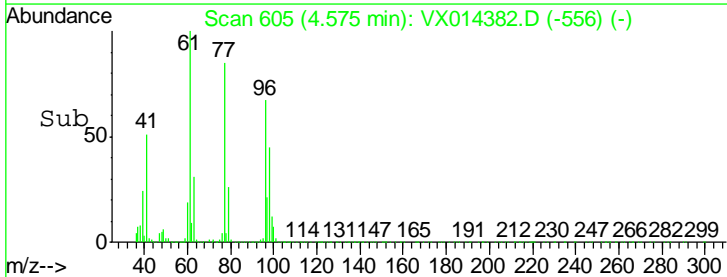
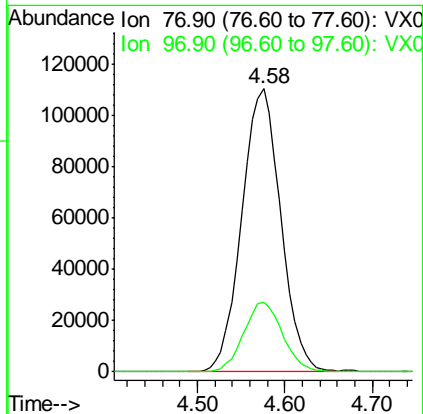
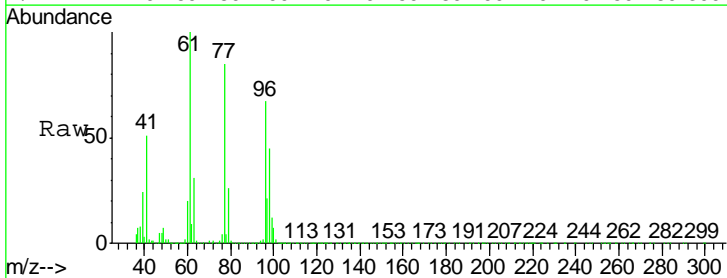

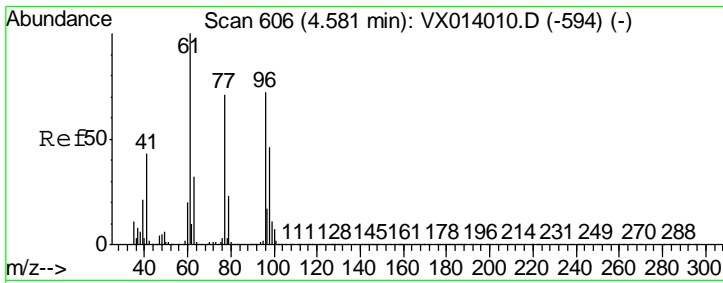

#27  
 cis-1,2-Dichloroethene  
 Concen: 52.338 ug/l  
 RT: 4.58 min Scan# 606  
 Delta R.T. 0.00 min  
 Lab File: VX014382.D  
 Acq: 31 Dec 2019 16:03

Instrument :  
 MSVOA\_X  
 ClientSampled :  
 GW-1MSD

Tgt Ion	Resp	Lower	Upper
96	283991		
61	142.4	0.0	288.4
98	64.4	0.0	129.6

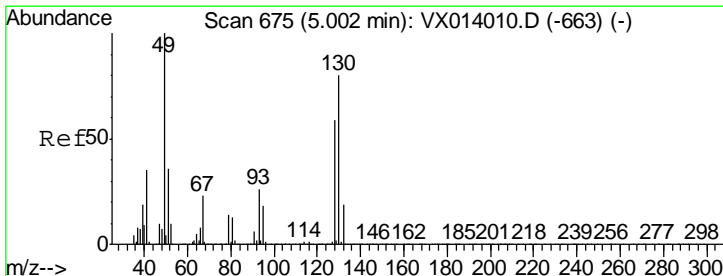
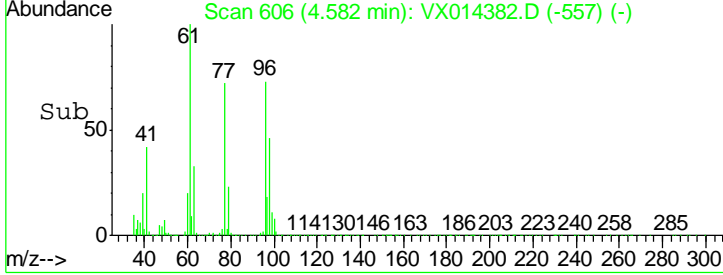
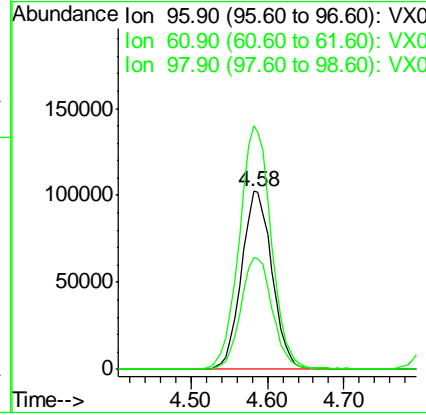
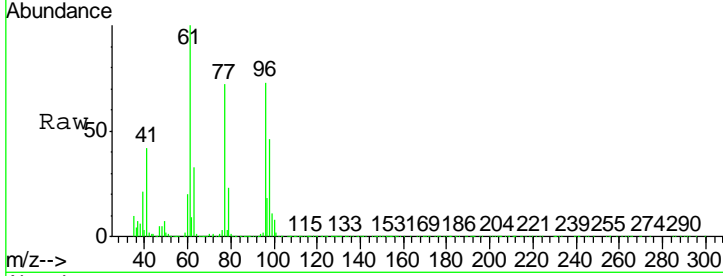

#28  
 Bromochloromethane  
 Concen: 54.767 ug/l  
 RT: 5.00 min Scan# 675  
 Delta R.T. 0.00 min  
 Lab File: VX014382.D  
 Acq: 31 Dec 2019 16:03

Tgt Ion	Resp	Lower	Upper
49	181719		
129	2.5	0.0	5.0
130	79.1	64.6	97.0

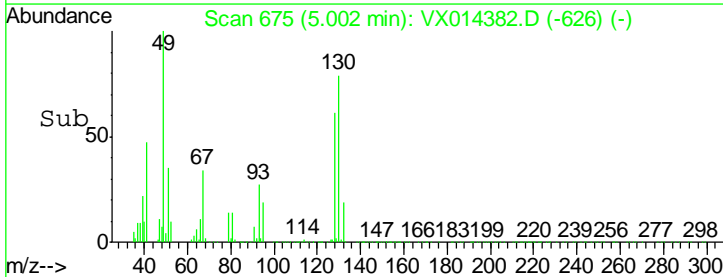
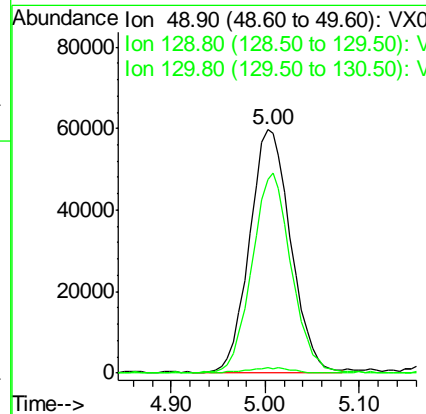
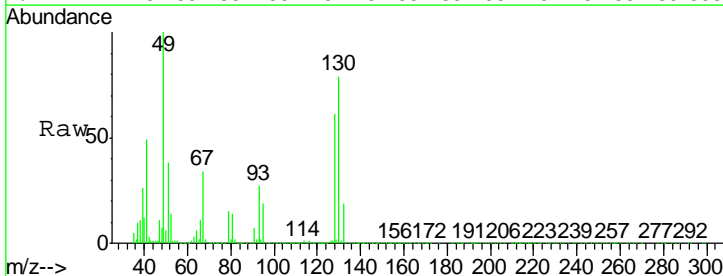

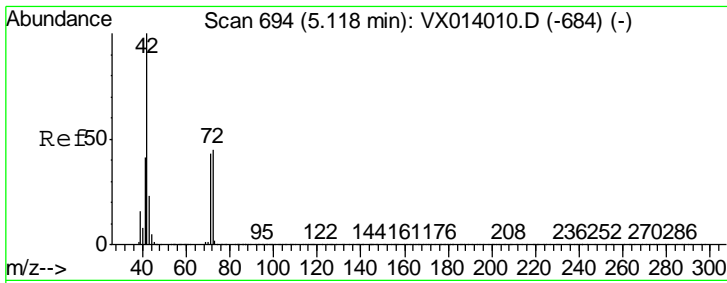

#29  
 Tetrahydrofuran  
 Concen: 298.312 ug/l  
 RT: 5.11 min Scan# 693  
 Delta R.T. -0.01 min  
 Lab File: VX014382.D  
 Acq: 31 Dec 2019 16:03

Instrument :  
 MSVOA\_X  
 ClientSampled :  
 GW-1MSD

Tgt Ion	Resp	Lower	Upper
42	100		
72	44.8	35.8	53.8
71	41.6	33.6	50.4

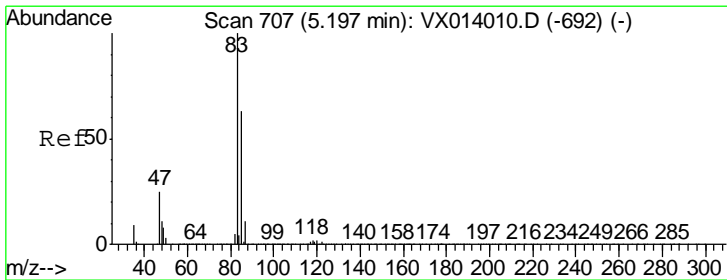
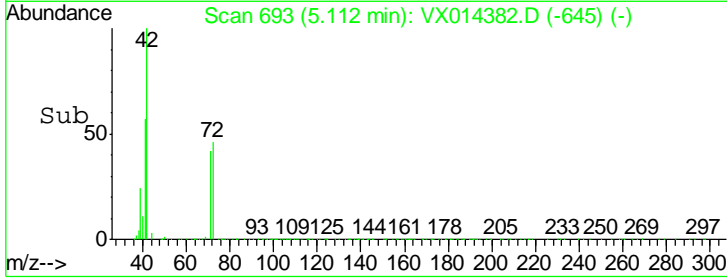
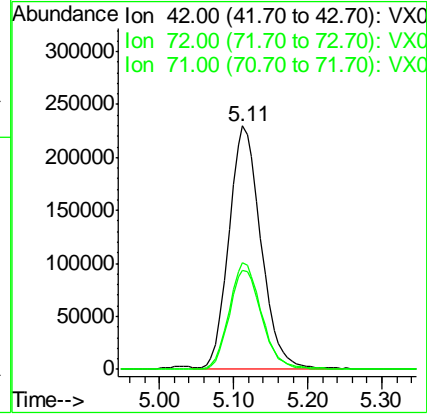
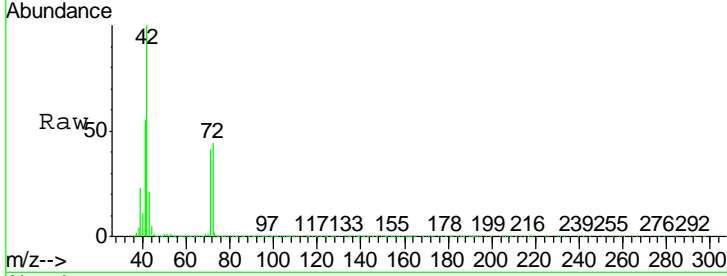

#30  
 Chloroform  
 Concen: 55.156 ug/l  
 RT: 5.20 min Scan# 707  
 Delta R.T. 0.00 min  
 Lab File: VX014382.D  
 Acq: 31 Dec 2019 16:03

Tgt Ion	Resp	Lower	Upper
83	100		
85	64.5	50.8	76.2

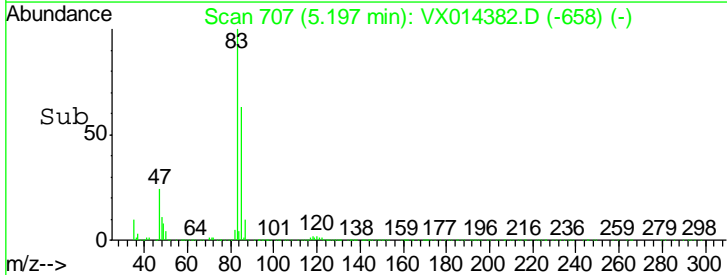
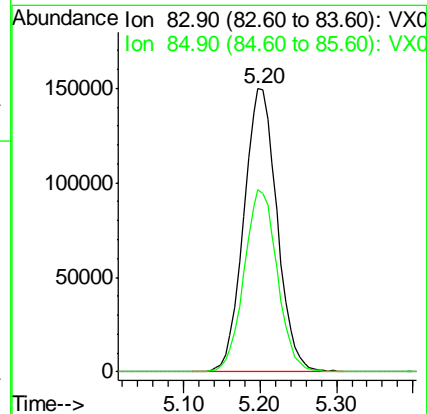
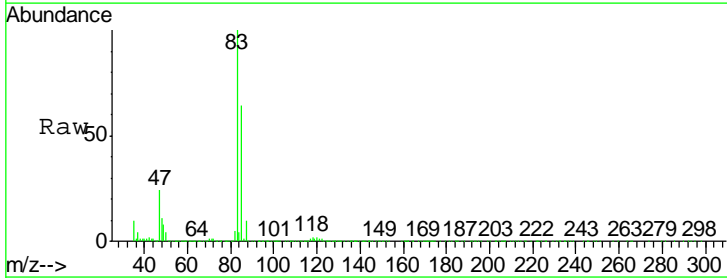

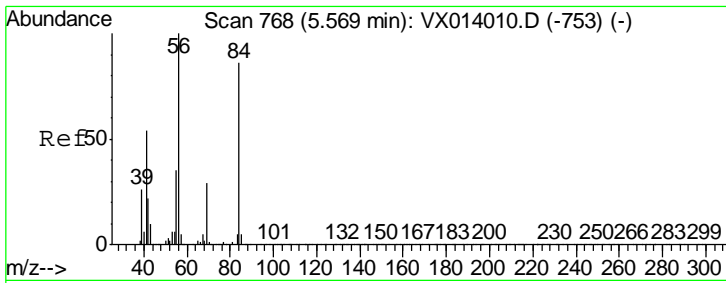

#31  
 Cyclohexane  
 Concen: 50.386 ug/l  
 RT: 5.57 min Scan# 768  
 Delta R.T. 0.00 min  
 Lab File: VX014382.D  
 Acq: 31 Dec 2019 16:03

Instrument :  
 MSVOA\_X  
 ClientSampled :  
 GW-1MSD

Tgt Ion	Resp	Lower	Upper
56	100		
69	30.0	23.2	34.8
84	87.7	69.2	103.8

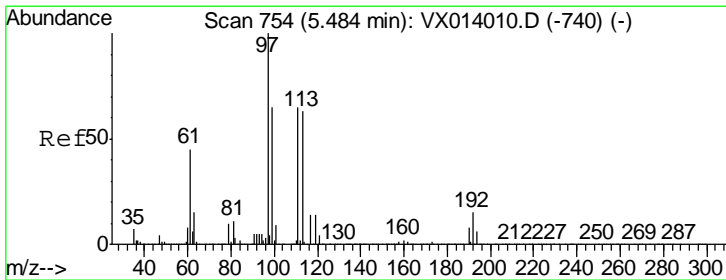
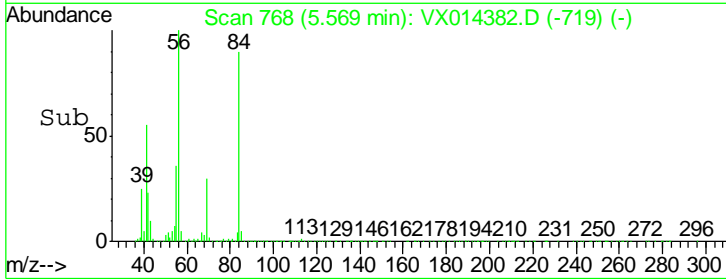
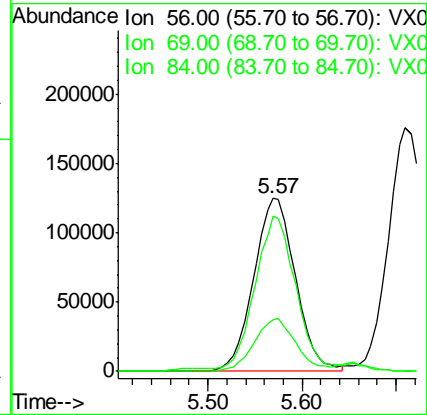
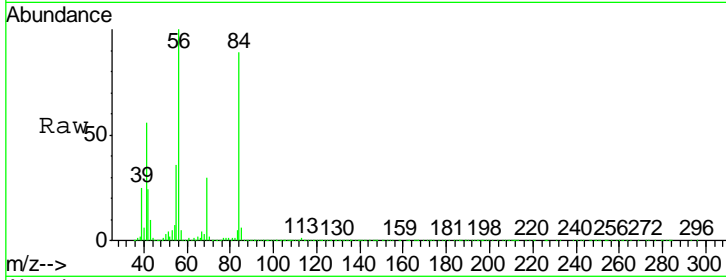

#32  
 1,1,1-Trichloroethane  
 Concen: 53.284 ug/l  
 RT: 5.49 min Scan# 755  
 Delta R.T. 0.01 min  
 Lab File: VX014382.D  
 Acq: 31 Dec 2019 16:03

Tgt Ion	Resp	Lower	Upper
97	100		
99	64.4	52.0	78.0
61	44.8	36.7	55.1

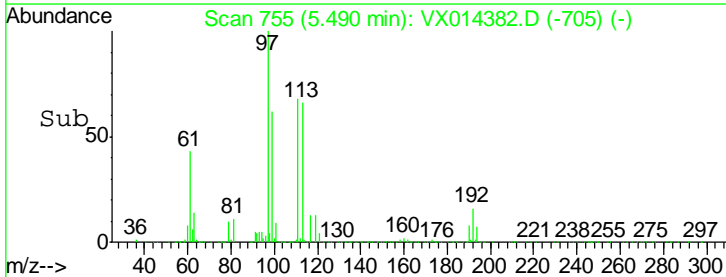
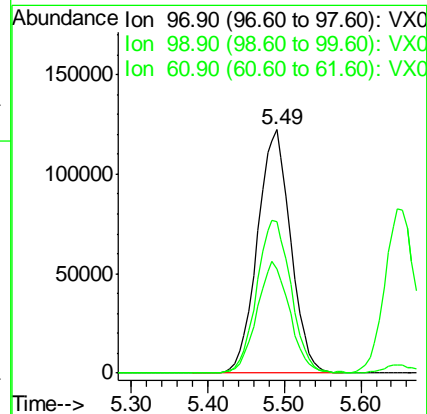
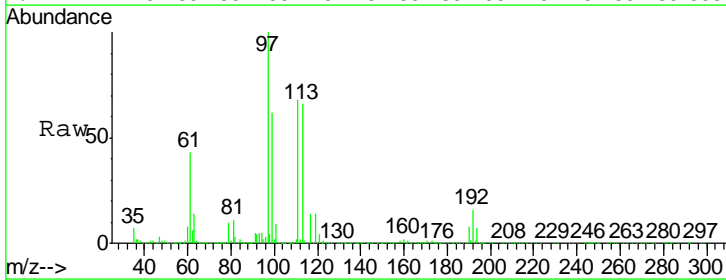

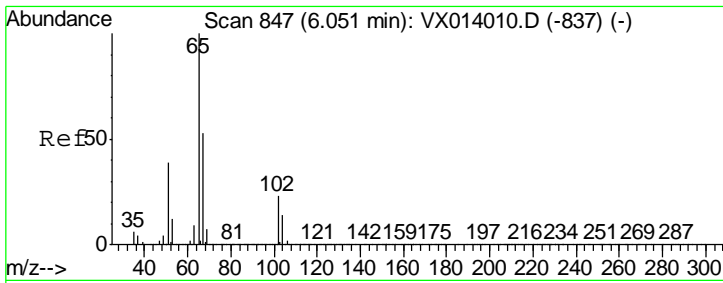

#33  
 1,2-Dichloroethane-d4  
 Concen: 53.339 ug/l  
 RT: 6.05 min Scan# 847  
 Delta R.T. 0.00 min  
 Lab File: VX014382.D  
 Acq: 31 Dec 2019 16:03

Instrument :  
 MSVOA\_X  
 ClientSampleId :  
 GW-1MSD

Tgt Ion	Resp	Lower	Upper
65	100		
67	52.9	0.0	106.4

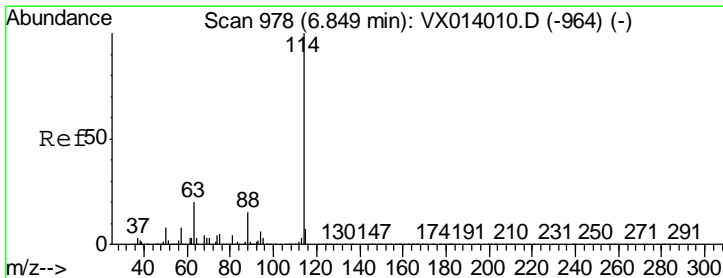
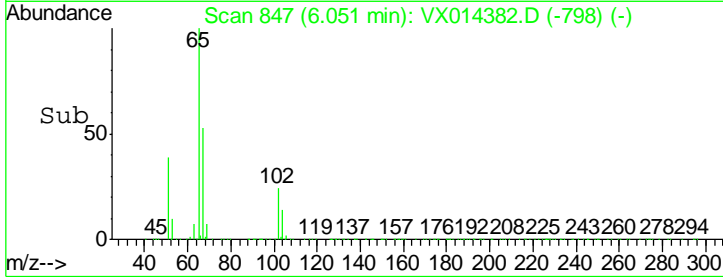
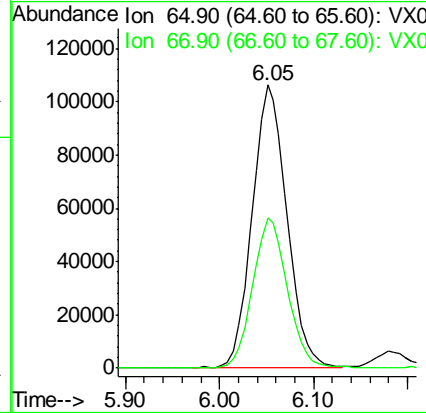
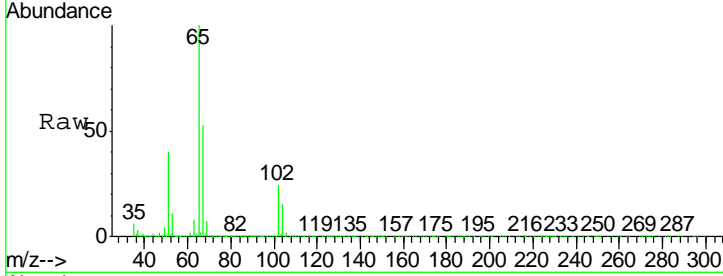

#34  
 1,4-Difluorobenzene  
 Concen: 50.000 ug/l  
 RT: 6.85 min Scan# 978  
 Delta R.T. 0.00 min  
 Lab File: VX014382.D  
 Acq: 31 Dec 2019 16:03

Tgt Ion	Resp	Lower	Upper
114	100		
63	20.7	0.0	40.8
88	15.2	0.0	30.4

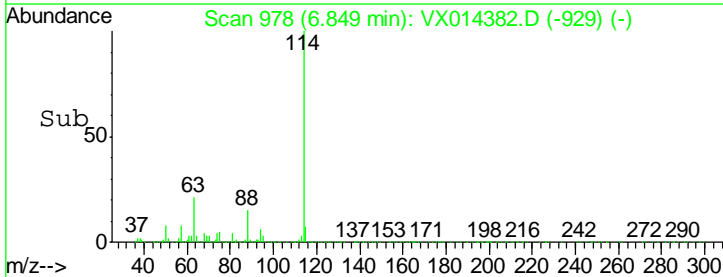
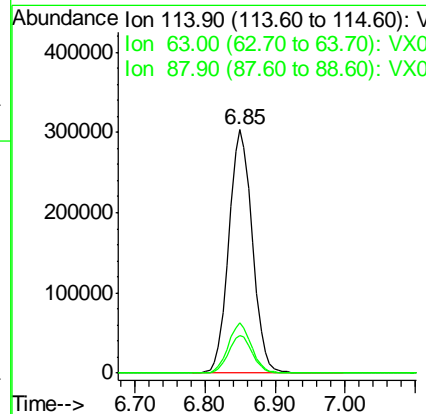
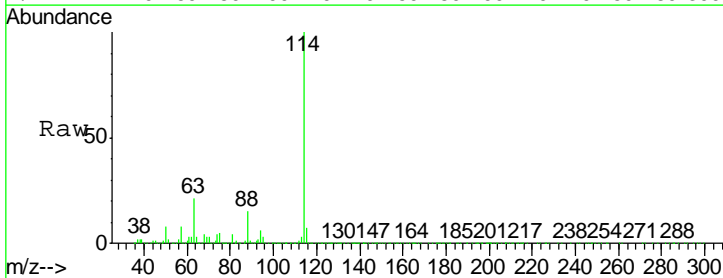

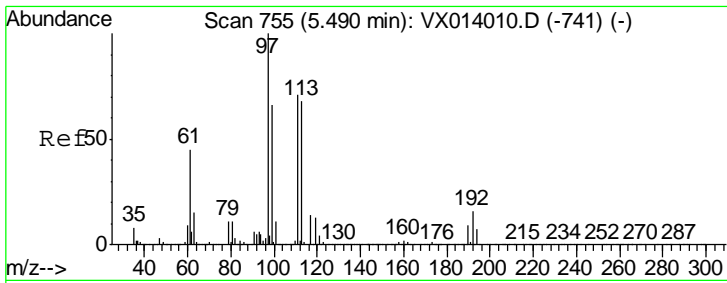

#35  
 Dibromofluoromethane  
 Concen: 54.029 ug/l  
 RT: 5.49 min Scan# 755  
 Delta R.T. 0.00 min  
 Lab File: VX014382.D  
 Acq: 31 Dec 2019 16:03

**Instrument :**  
 MSVOA\_X  
**ClientSampled :**  
 GW-1MSD

Tgt Ion	Resp	Lower	Upper
113	232550		
111	101.5	82.0	123.0
192	23.0	19.3	28.9

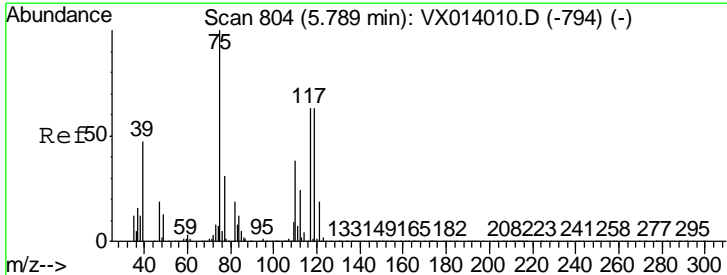
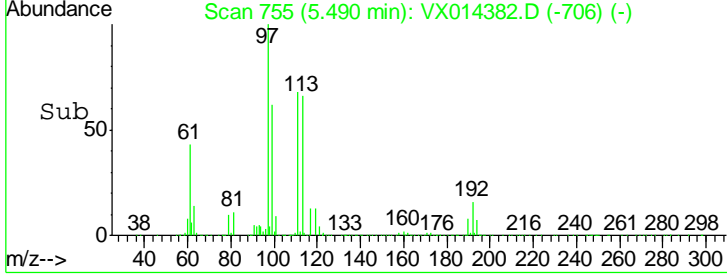
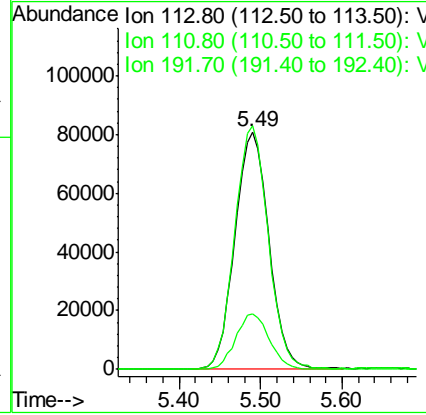
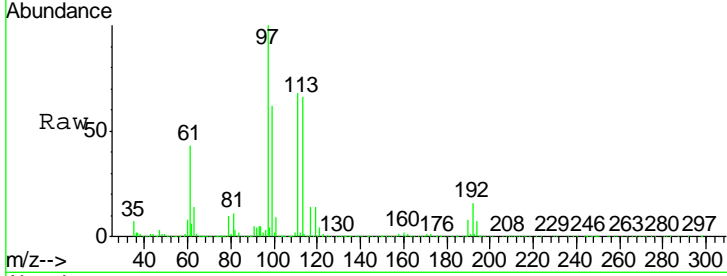

#36  
 1,1-Dichloropropene  
 Concen: 48.888 ug/l  
 RT: 5.79 min Scan# 804  
 Delta R.T. 0.00 min  
 Lab File: VX014382.D  
 Acq: 31 Dec 2019 16:03

Tgt Ion	Resp	Lower	Upper
75	317616		
110	37.5	18.3	54.9
77	31.2	24.8	37.2

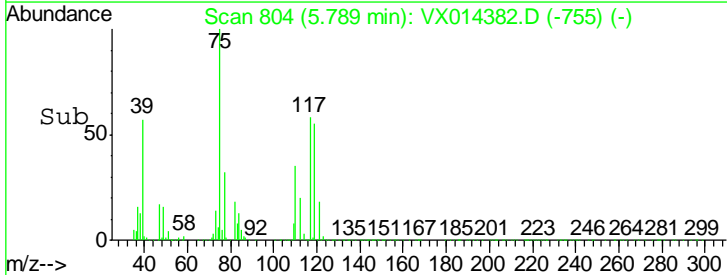
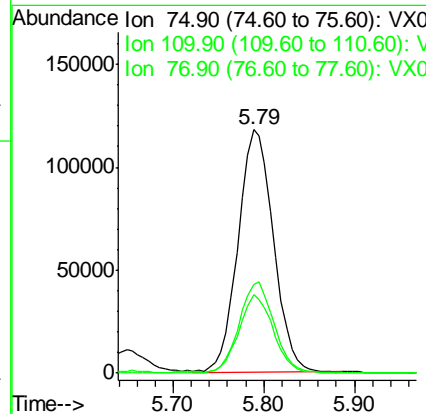
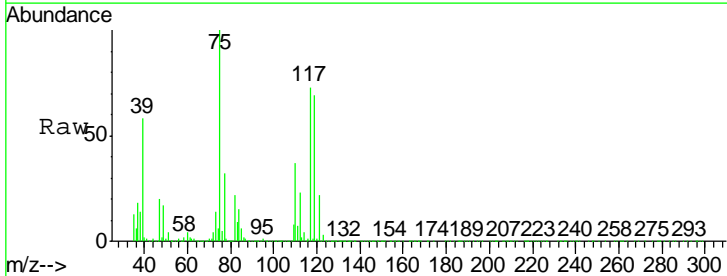

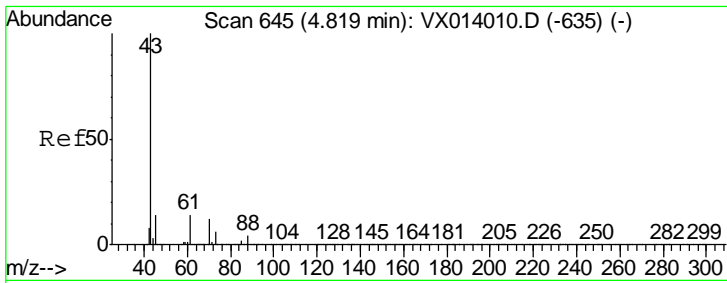

#37  
Ethyl Acetate  
Concen: 57.660 ug/l  
RT: 4.82 min Scan# 645  
Delta R.T. 0.00 min  
Lab File: VX014382.D  
Acq: 31 Dec 2019 16:03

Instrument :  
MSVOA\_X  
ClientSampled :  
GW-1MSD

Tgt Ion	Resp	Lower	Upper
43	100		
61	14.1	10.8	16.2
70	10.9	8.6	12.8

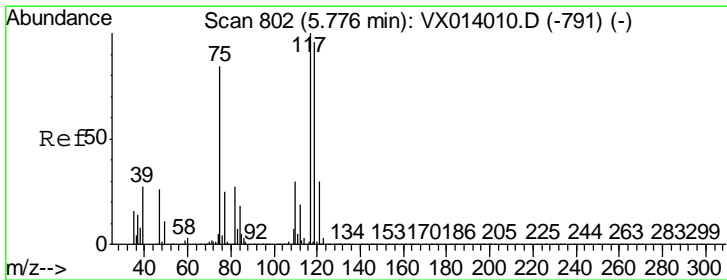
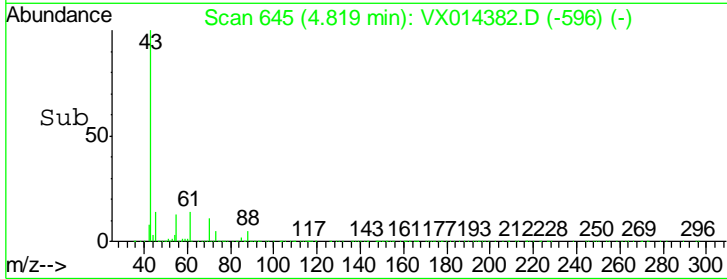
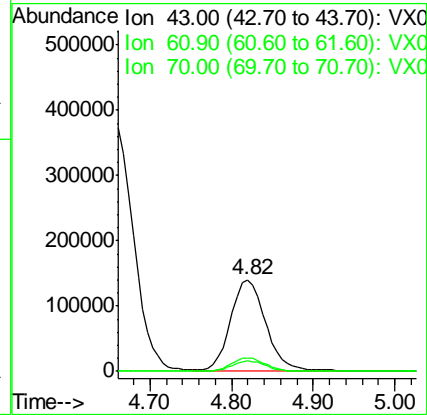
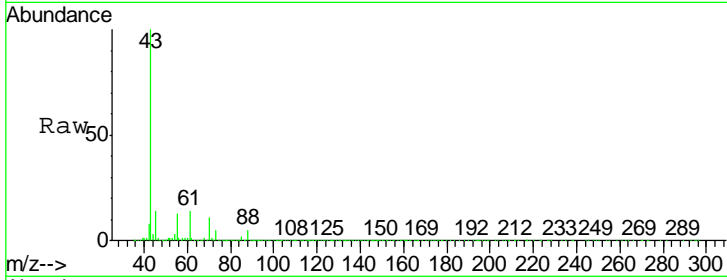

#38  
Carbon Tetrachloride  
Concen: 52.029 ug/l  
RT: 5.78 min Scan# 802  
Delta R.T. 0.00 min  
Lab File: VX014382.D  
Acq: 31 Dec 2019 16:03

Tgt Ion	Resp	Lower	Upper
117	100		
119	99.8	76.2	114.4
121	30.2	23.6	35.4

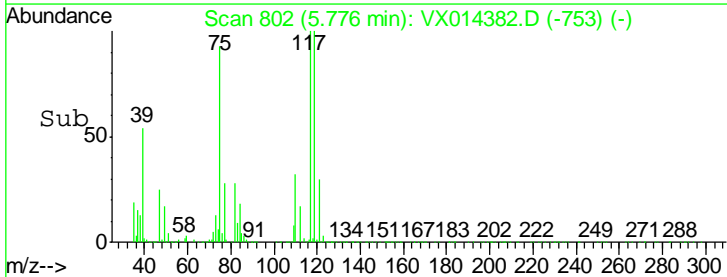
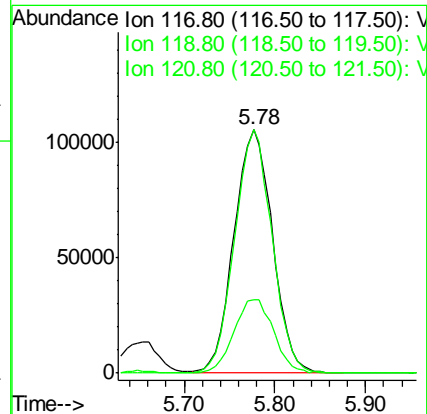
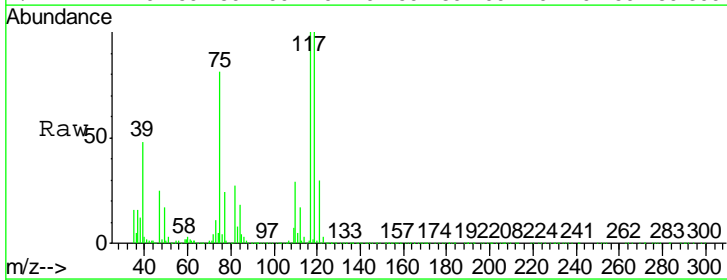

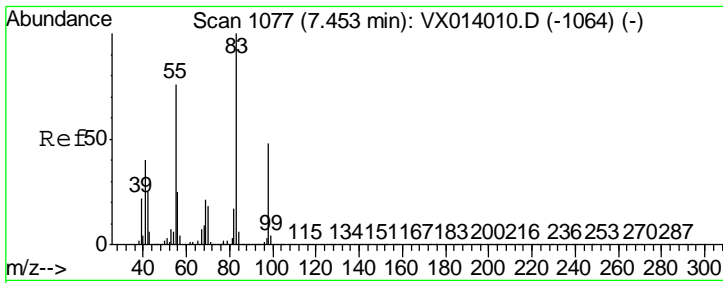

#39  
 Methylcyclohexane  
 Concen: 46.804 ug/l  
 RT: 7.46 min Scan# 1078  
 Delta R.T. 0.01 min  
 Lab File: VX014382.D  
 Acq: 31 Dec 2019 16:03

Instrument :  
 MSVOA\_X  
 ClientSampleID :  
 GW-1MSD

Tgt Ion	Resp	Lower	Upper
83	375459		
55	78.9	61.0	91.6
98	49.6	38.6	57.8

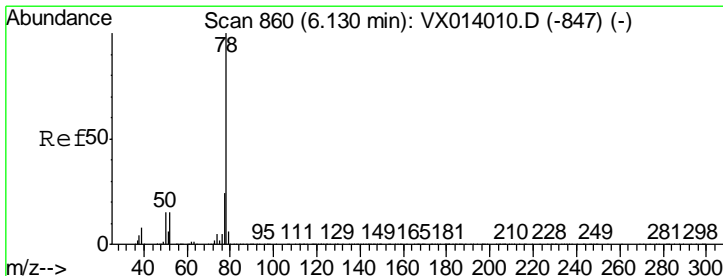
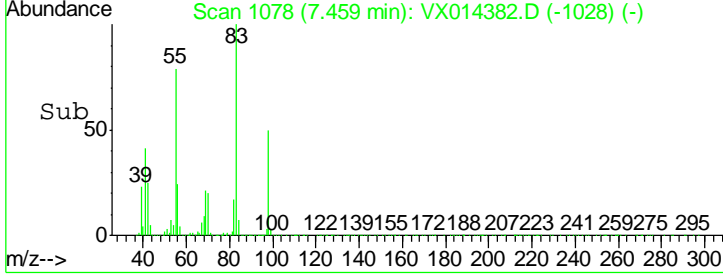
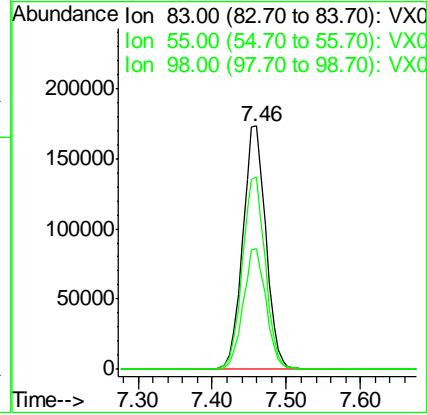
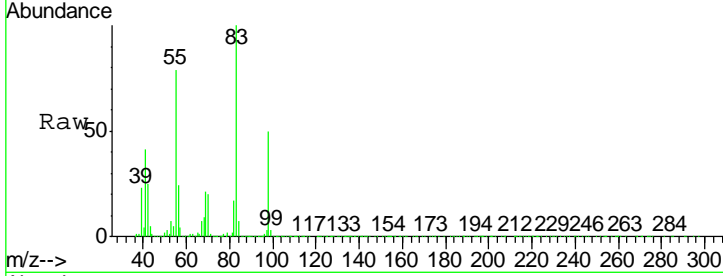

#40  
 Benzene  
 Concen: 51.076 ug/l  
 RT: 6.14 min Scan# 861  
 Delta R.T. 0.01 min  
 Lab File: VX014382.D  
 Acq: 31 Dec 2019 16:03

Tgt Ion	Resp	Lower	Upper
78	1021003		
77	24.2	18.8	28.2

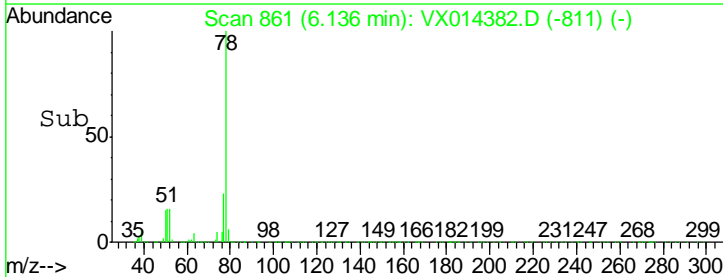
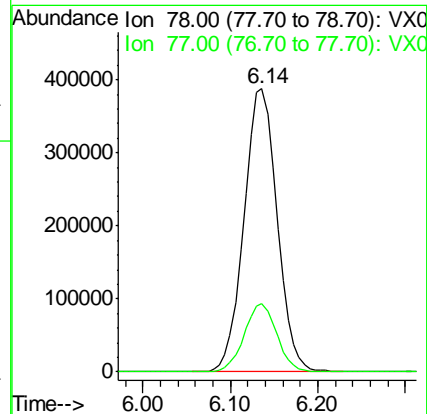
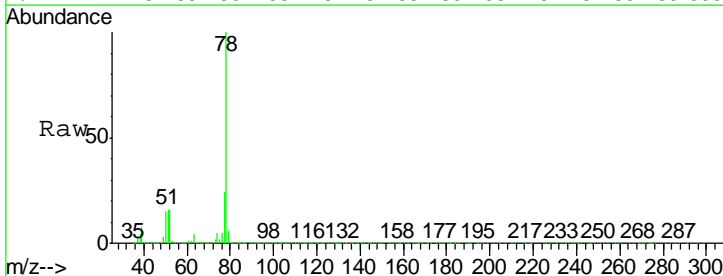



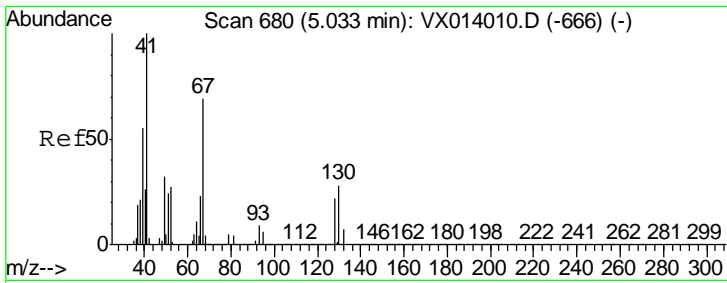

#41  
 Methacrylonitrile  
 Concen: 57.262 ug/l  
 RT: 5.03 min Scan# 679  
 Delta R.T. -0.01 min  
 Lab File: VX014382.D  
 Acq: 31 Dec 2019 16:03

Instrument : MSVOA\_X  
 ClientSampleId : GW-1MSD

Tgt Ion	Resp	Lower	Upper
41	100		
39	53.6	44.5	66.7
67	71.2	57.4	86.0
52	27.2	23.0	34.4

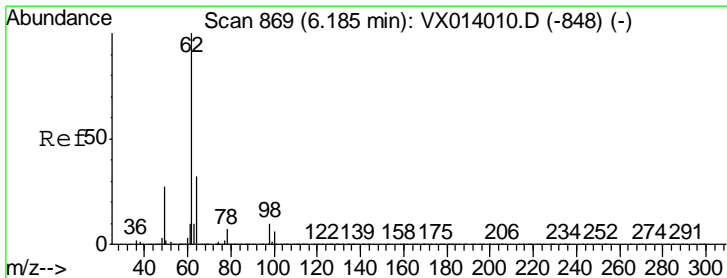
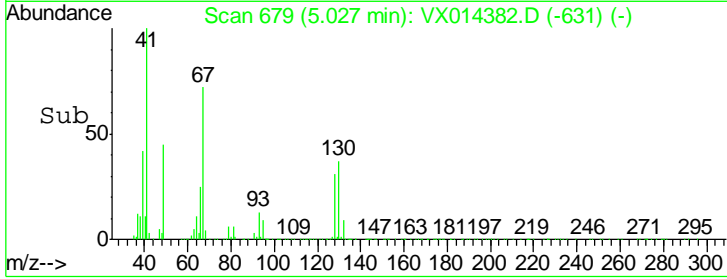
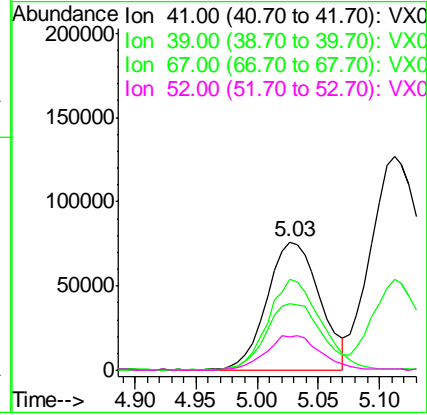
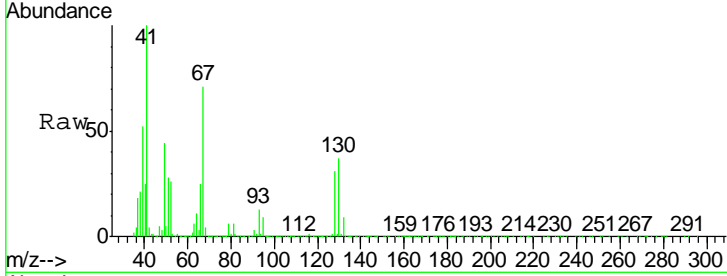

#42  
 1,2-Dichloroethane  
 Concen: 52.367 ug/l  
 RT: 6.18 min Scan# 868  
 Delta R.T. -0.01 min  
 Lab File: VX014382.D  
 Acq: 31 Dec 2019 16:03

Tgt Ion	Resp	Lower	Upper
62	100		
98	10.5	0.0	21.0

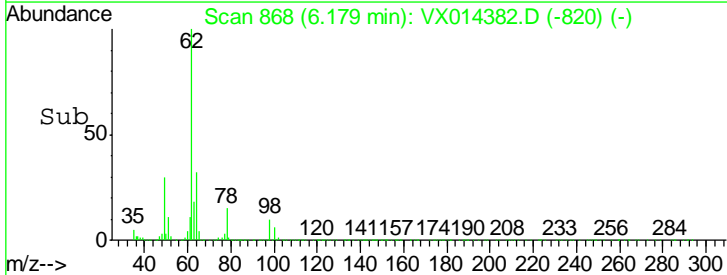
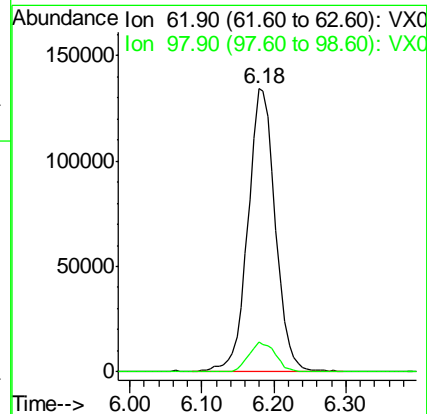
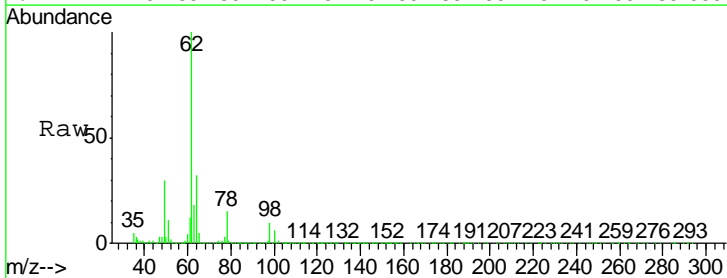

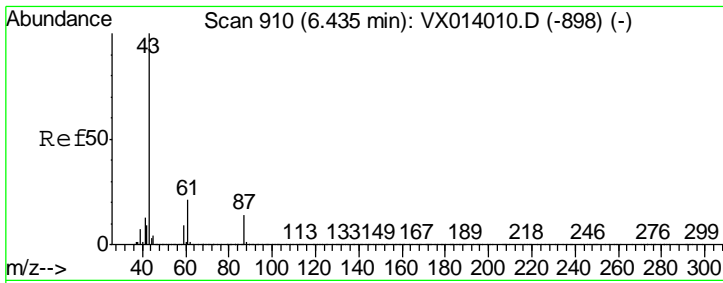

#43  
 Isopropyl Acetate  
 Concen: 57.776 ug/l  
 RT: 6.43 min Scan# 910  
 Delta R.T. 0.00 min  
 Lab File: VX014382.D  
 Acq: 31 Dec 2019 16:03

Instrument :  
 MSVOA\_X  
 ClientSampled :  
 GW-1MSD

Tgt Ion	Resp	Lower	Upper
43	685977		
61	20.4	16.4	24.6
87	13.2	10.7	16.1

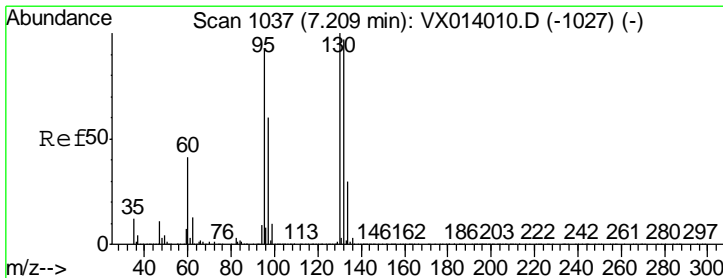
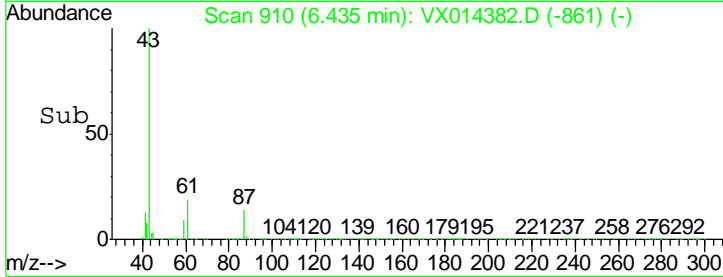
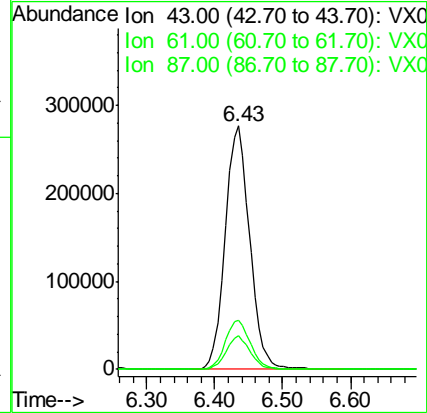
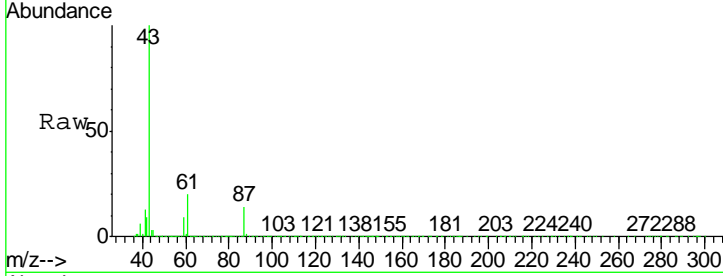

#44  
 Trichloroethene  
 Concen: 48.569 ug/l  
 RT: 7.20 min Scan# 1036  
 Delta R.T. -0.01 min  
 Lab File: VX014382.D  
 Acq: 31 Dec 2019 16:03

Tgt Ion	Resp	Lower	Upper
130	268171		
95	92.5	0.0	185.6

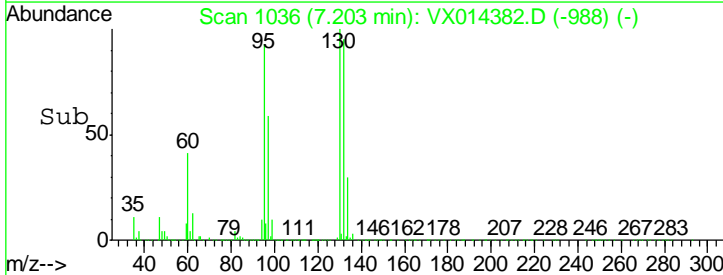
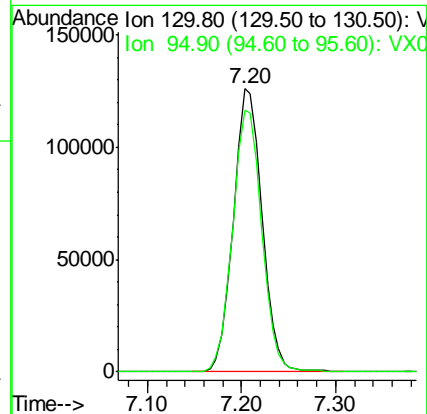
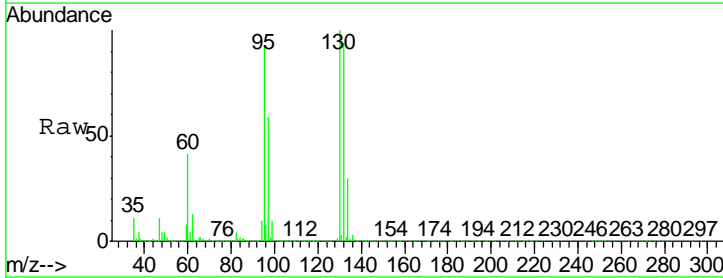

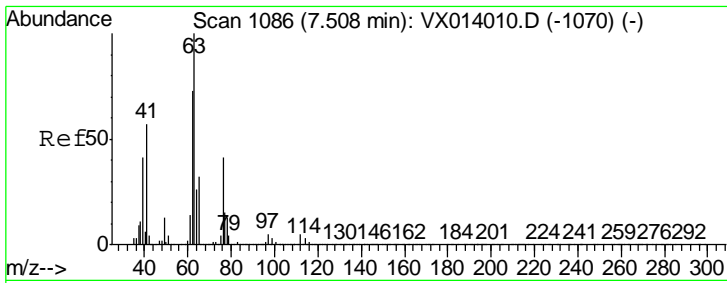

#45  
 1,2-Dichloropropane  
 Concen: 53.724 ug/l  
 RT: 7.51 min Scan# 1086  
 Delta R.T. 0.00 min  
 Lab File: VX014382.D  
 Acq: 31 Dec 2019 16:03

Instrument :  
 MSVOA\_X  
 ClientSampled :  
 GW-1MSD

Tgt Ion: 63 Resp: 275260  
 Ion Ratio Lower Upper  
 63 100  
 65 31.7 25.8 38.8

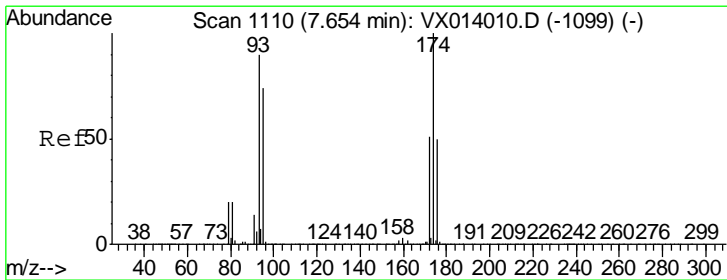
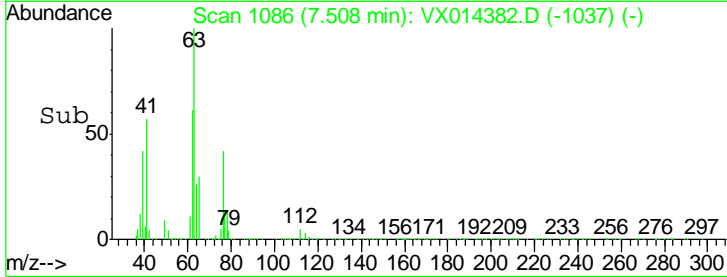
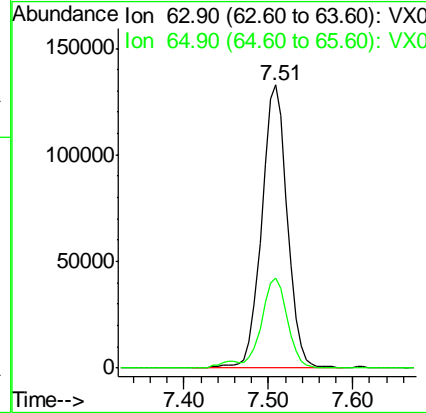
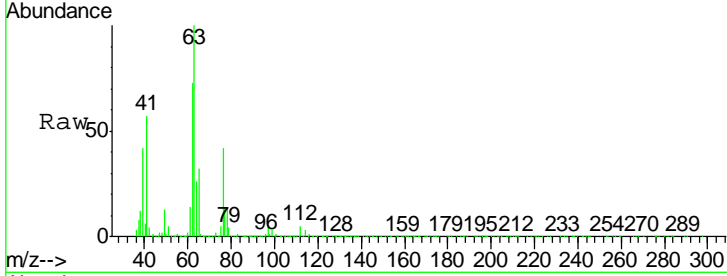

#46  
 Dibromomethane  
 Concen: 51.507 ug/l  
 RT: 7.65 min Scan# 1110  
 Delta R.T. 0.00 min  
 Lab File: VX014382.D  
 Acq: 31 Dec 2019 16:03

Tgt Ion: 93 Resp: 174480  
 Ion Ratio Lower Upper  
 93 100  
 95 83.7 67.3 100.9  
 174 114.4 91.6 137.4

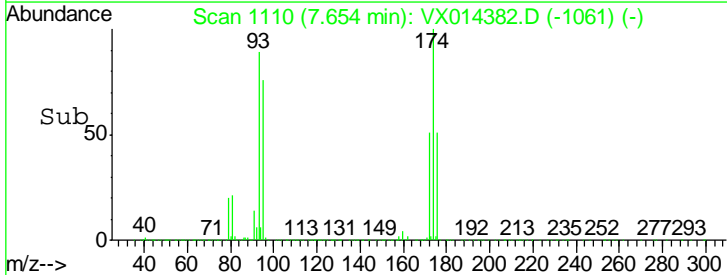
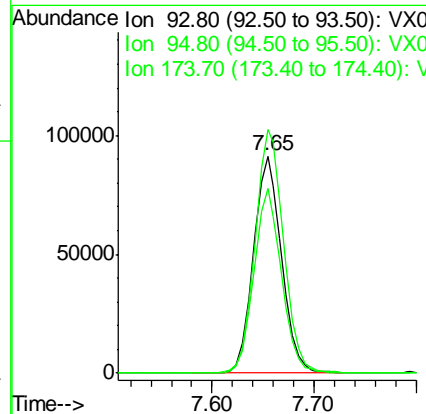
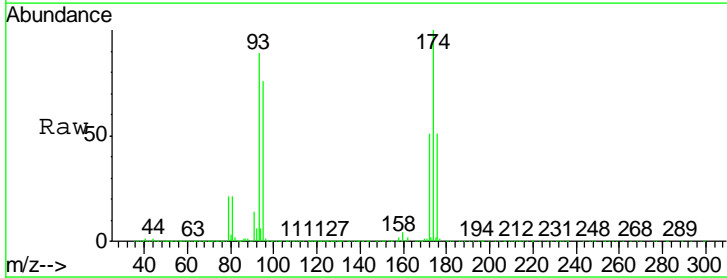

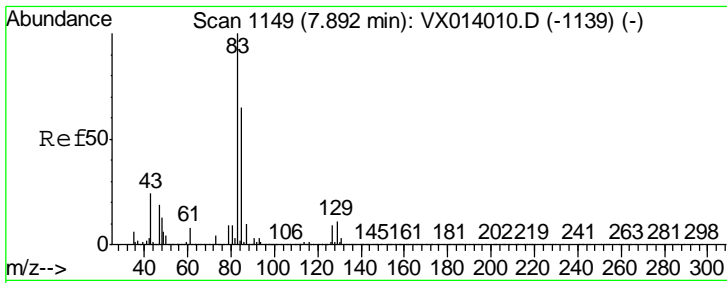

#47  
 Bromodichloromethane  
 Concen: 54.816 ug/l  
 RT: 7.89 min Scan# 1149  
 Delta R.T. 0.00 min  
 Lab File: VX014382.D  
 Acq: 31 Dec 2019 16:03

Instrument :  
 MSVOA\_X  
 ClientSampled :  
 GW-1MSD

Tgt Ion	Resp	Lower	Upper
83	349715		
85	62.6	51.8	77.8
127	8.2	7.0	10.4

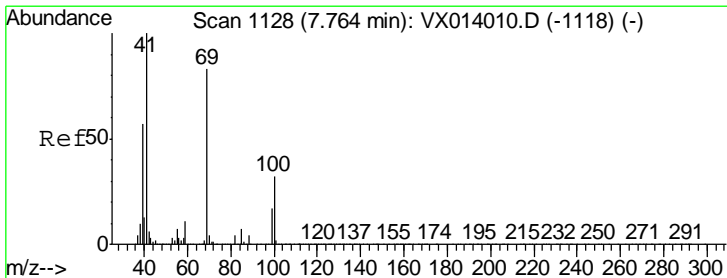
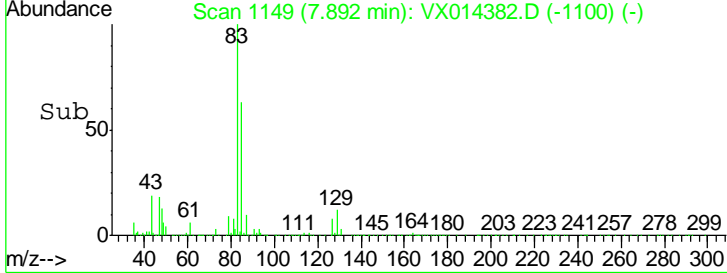
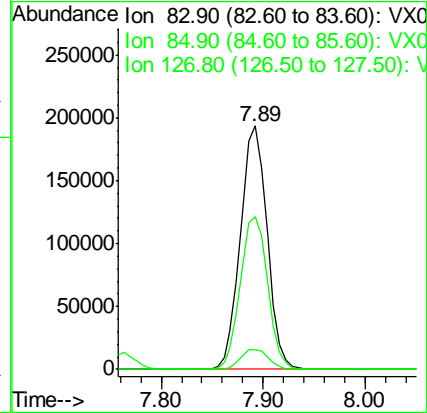
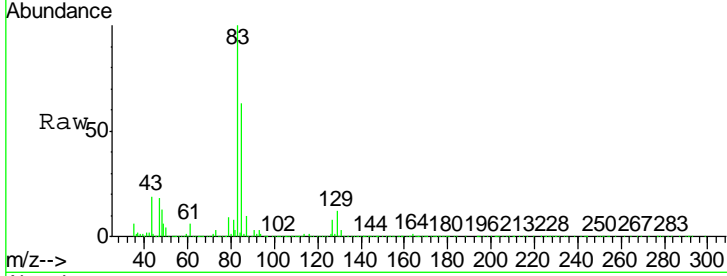

#48  
 Methyl methacrylate  
 Concen: 57.004 ug/l  
 RT: 7.76 min Scan# 1128  
 Delta R.T. 0.00 min  
 Lab File: VX014382.D  
 Acq: 31 Dec 2019 16:03

Tgt Ion	Resp	Lower	Upper
41	331420		
69	82.2	65.8	98.6
39	54.3	44.6	67.0

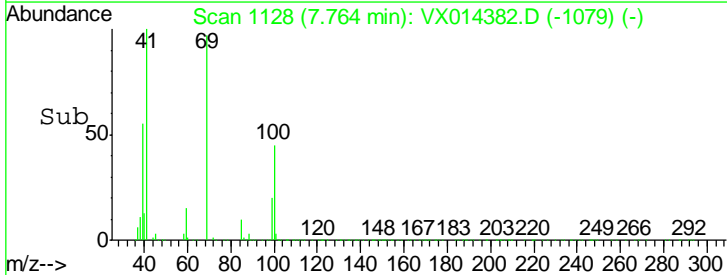
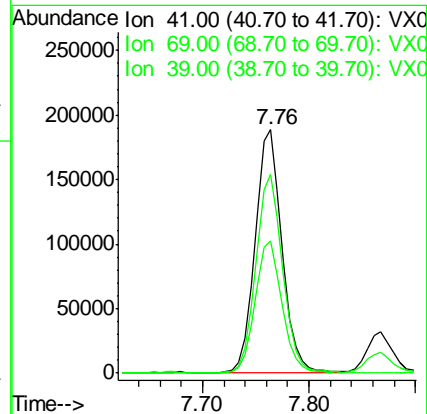
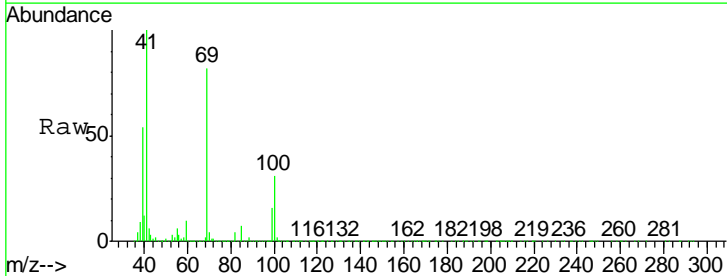

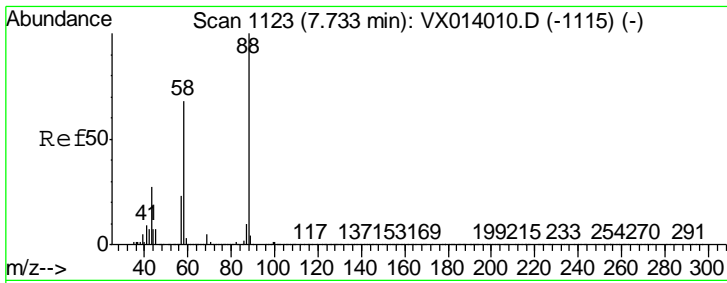

#49  
 1,4-Dioxane  
 Concen: 1082.759 ug/l  
 RT: 7.73 min Scan# 1123  
 Delta R.T. 0.00 min  
 Lab File: VX014382.D  
 Acq: 31 Dec 2019 16:03

Instrument :  
 MSVOA\_X  
 ClientSampled :  
 GW-1MSD

Tgt Ion	Resp	Lower	Upper
88	128107		
43	32.7	26.5	39.7
58	69.5	56.8	85.2

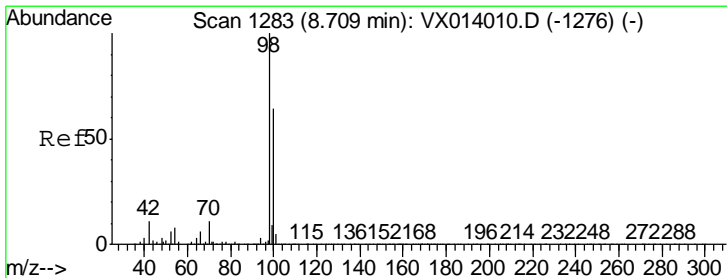
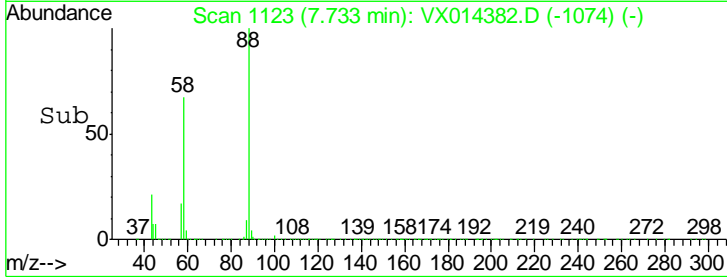
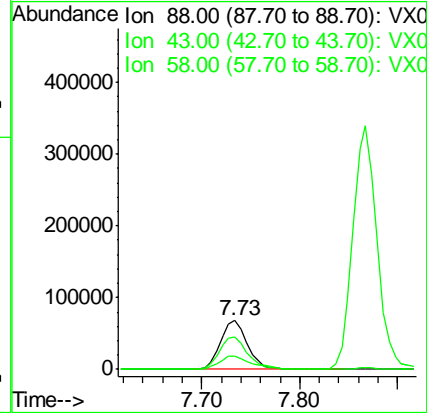
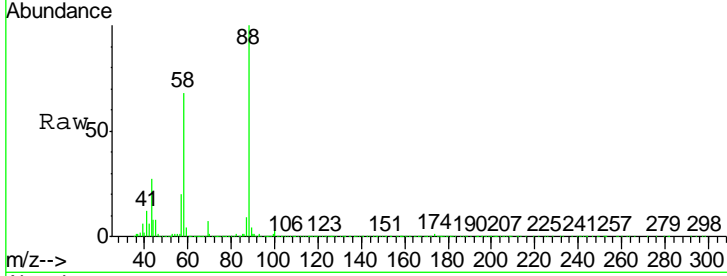

#50  
 Toluene-d8  
 Concen: 51.474 ug/l  
 RT: 8.71 min Scan# 1283  
 Delta R.T. 0.00 min  
 Lab File: VX014382.D  
 Acq: 31 Dec 2019 16:03

Tgt Ion	Resp	Lower	Upper
98	862560		
100	66.3	52.9	79.3

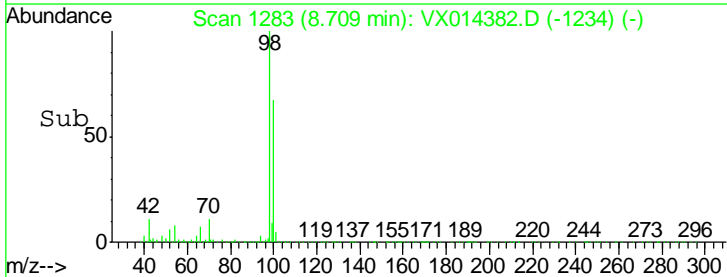
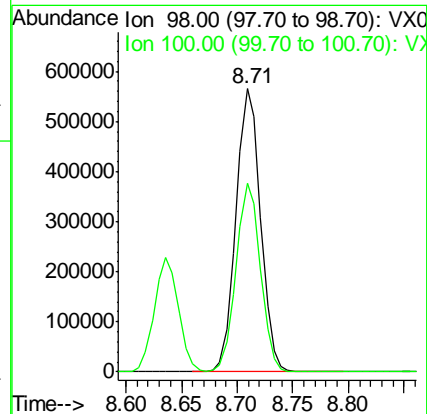
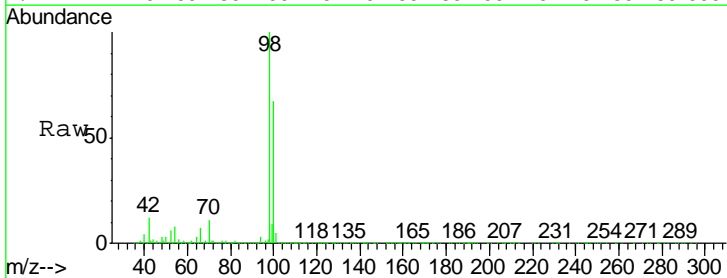

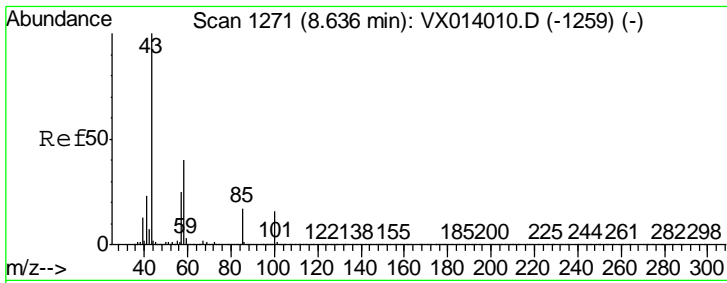

#51  
 4-Methyl-2-Pentanone  
 Concen: 290.408 ug/l  
 RT: 8.64 min Scan# 1271  
 Delta R.T. 0.00 min  
 Lab File: VX014382.D  
 Acq: 31 Dec 2019 16:03

Instrument : MSVOA\_X  
 ClientSampled : GW-1MSD

Tgt Ion	Resp	Lower	Upper
43	100		
58	39.6	32.2	48.2

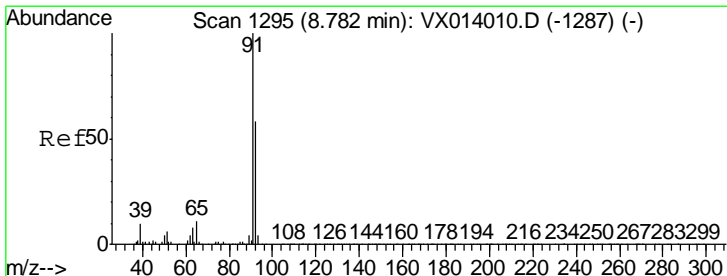
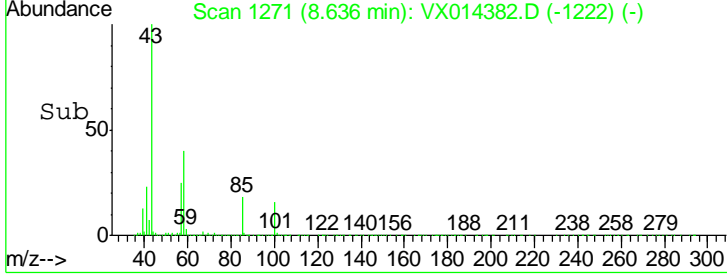
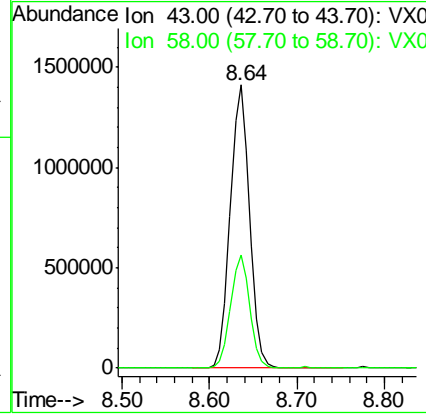
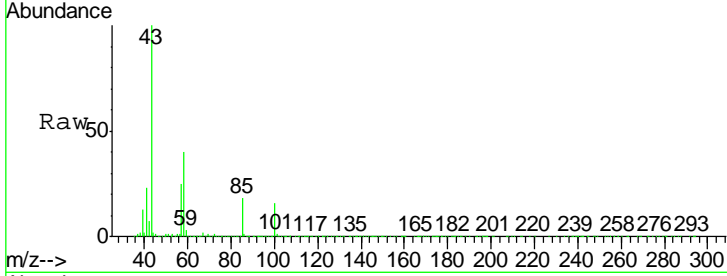

#52  
 Toluene  
 Concen: 50.103 ug/l  
 RT: 8.78 min Scan# 1295  
 Delta R.T. 0.00 min  
 Lab File: VX014382.D  
 Acq: 31 Dec 2019 16:03

Tgt Ion	Resp	Lower	Upper
92	100		
91	171.3	136.2	204.4

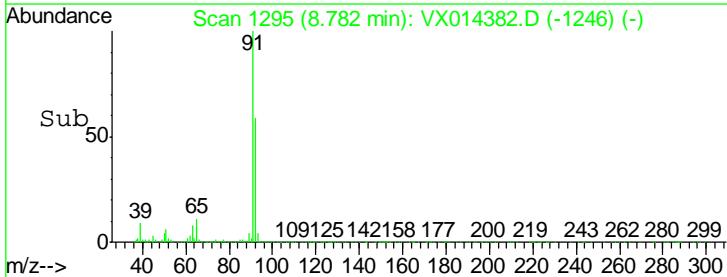
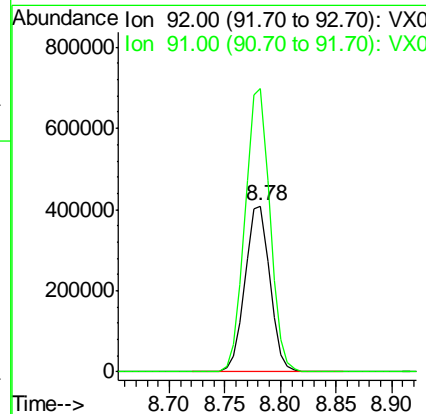
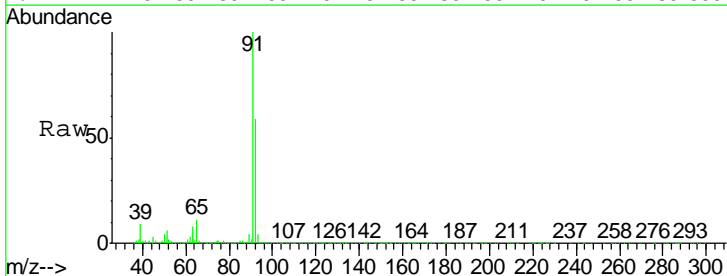

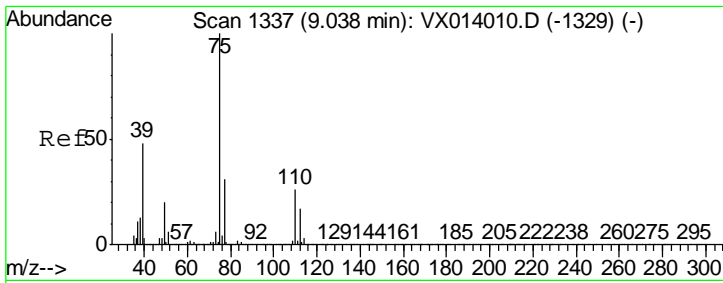

#53  
 t-1,3-Dichloropropene  
 Concen: 54.663 ug/l  
 RT: 9.04 min Scan# 1337  
 Delta R.T. 0.00 min  
 Lab File: VX014382.D  
 Acq: 31 Dec 2019 16:03

Instrument :  
 MSVOA\_X  
 ClientSampleID :  
 GW-1MSD

Tgt Ion: 75 Resp: 382395  
 Ion Ratio Lower Upper  
 75 100  
 77 31.6 25.1 37.7

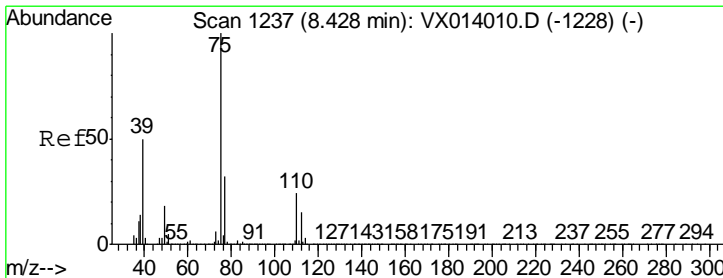
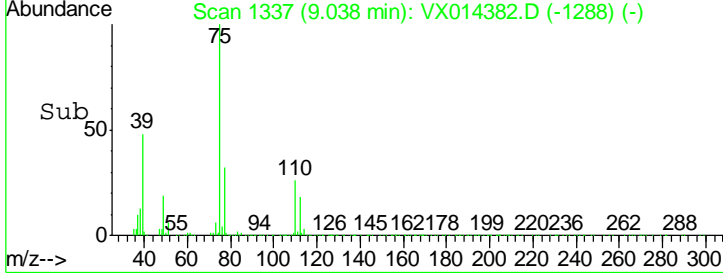
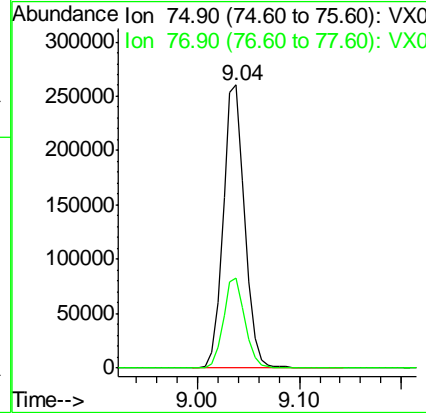
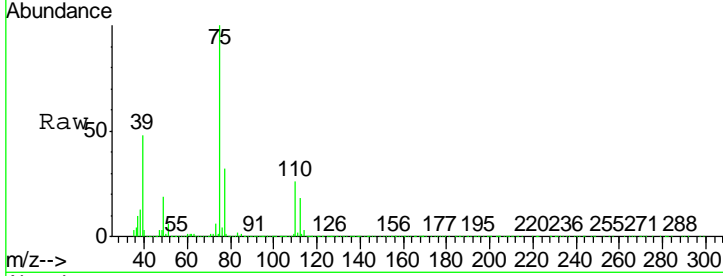

#54  
 cis-1,3-Dichloropropene  
 Concen: 54.679 ug/l  
 RT: 8.43 min Scan# 1237  
 Delta R.T. 0.00 min  
 Lab File: VX014382.D  
 Acq: 31 Dec 2019 16:03

Tgt Ion: 75 Resp: 426135  
 Ion Ratio Lower Upper  
 75 100  
 77 31.5 25.3 37.9  
 39 50.3 39.9 59.9

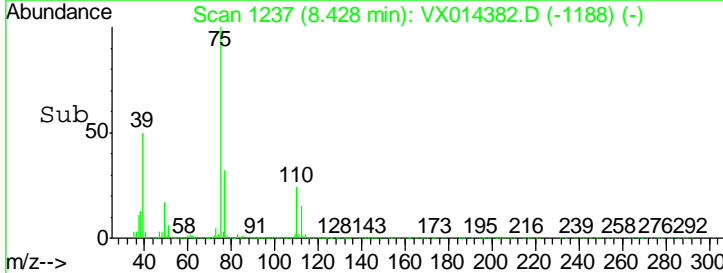
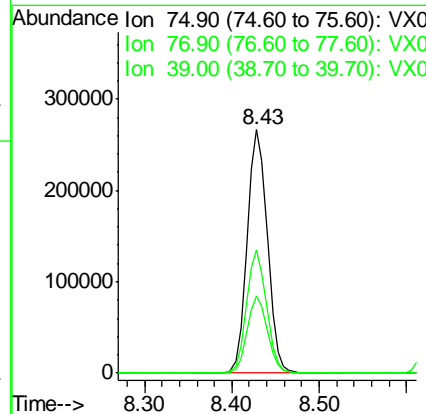
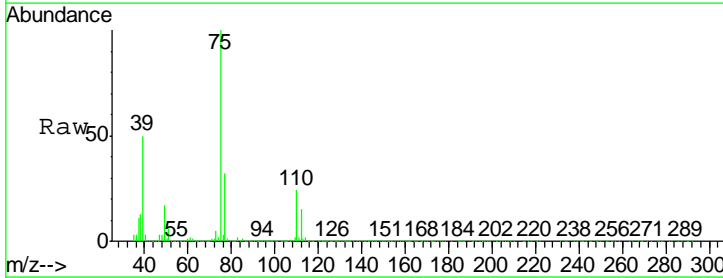

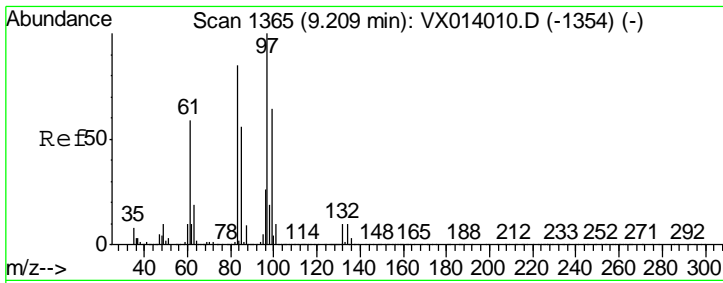

#55  
 1,1,2-Trichloroethane  
 Concen: 54.172 ug/l  
 RT: 9.21 min Scan# 1365  
 Delta R.T. 0.00 min  
 Lab File: VX014382.D  
 Acq: 31 Dec 2019 16:03

**Instrument :**  
 MSVOA\_X  
**ClientSampled :**  
 GW-1MSD

Tgt Ion	Resp	Lower	Upper
97	100		
83	85.4	68.2	102.4
85	55.5	44.6	66.8
99	62.8	51.4	77.0

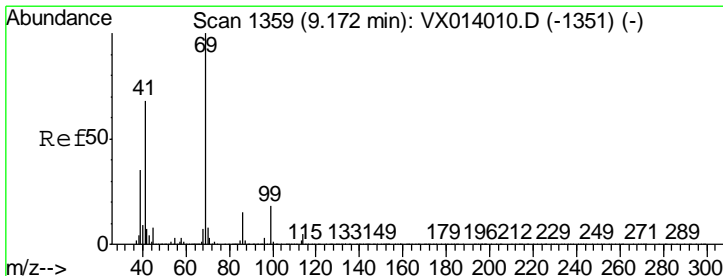
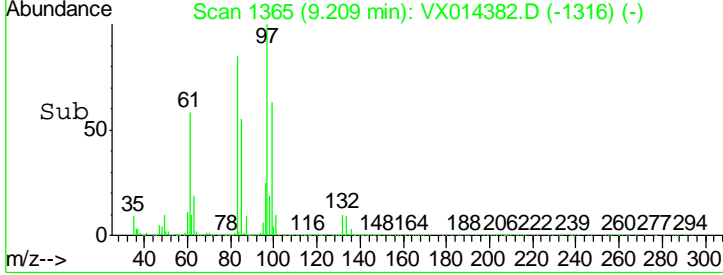
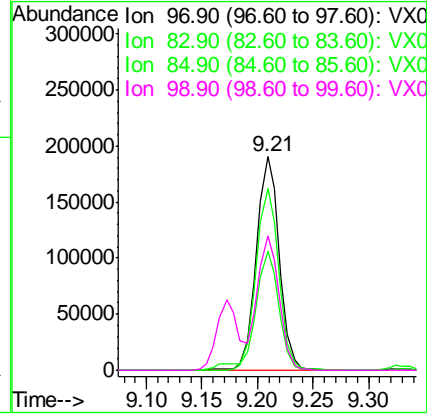
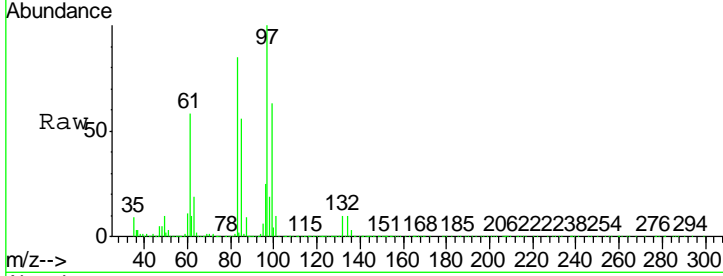

#56  
 Ethyl methacrylate  
 Concen: 55.880 ug/l  
 RT: 9.17 min Scan# 1359  
 Delta R.T. 0.00 min  
 Lab File: VX014382.D  
 Acq: 31 Dec 2019 16:03

Tgt Ion	Resp	Lower	Upper
69	100		
41	68.4	54.8	82.2
39	35.1	28.3	42.5

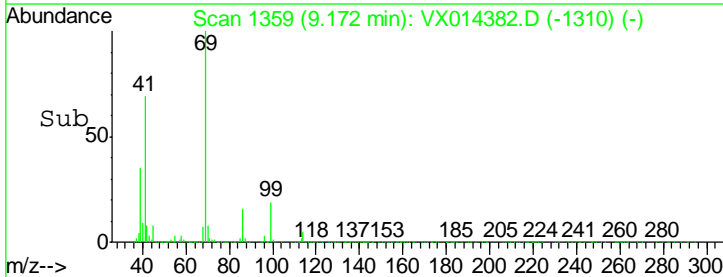
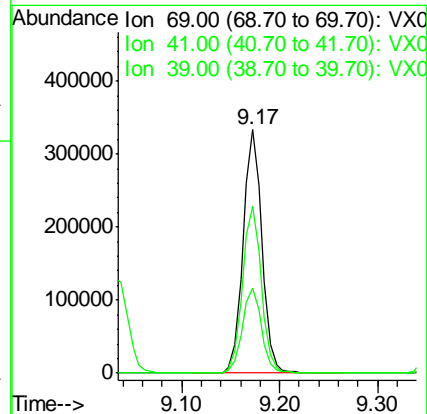
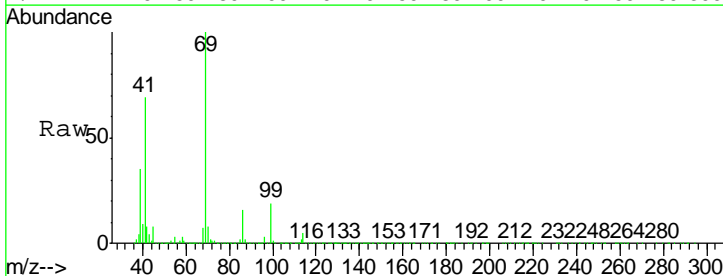



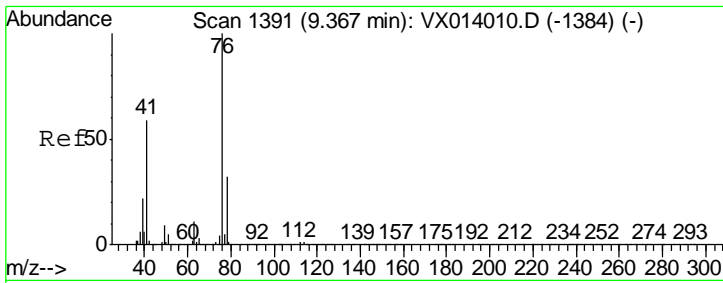

#57  
 1,3-Dichloropropane  
 Concen: 53.738 ug/l  
 RT: 9.37 min Scan# 1391  
 Delta R.T. 0.00 min  
 Lab File: VX014382.D  
 Acq: 31 Dec 2019 16:03

Instrument :  
 MSVOA\_X  
 ClientSampled :  
 GW-1MSD

Tgt Ion: 76 Resp: 457856  
 Ion Ratio Lower Upper  
 76 100  
 78 31.9 25.8 38.6

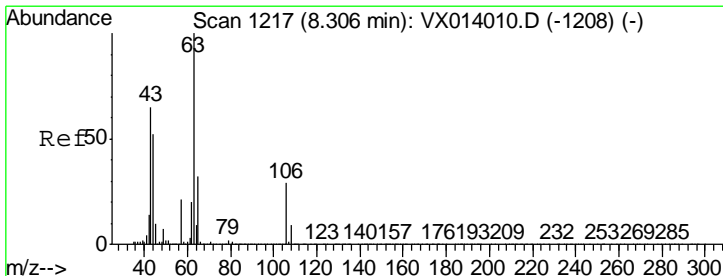
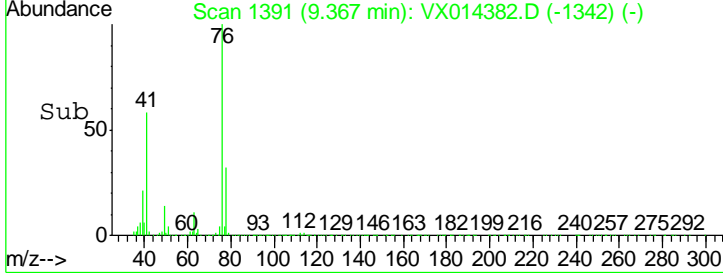
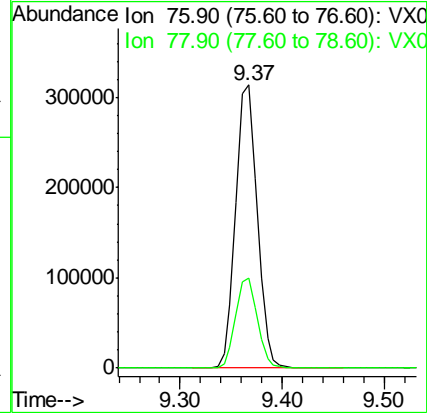
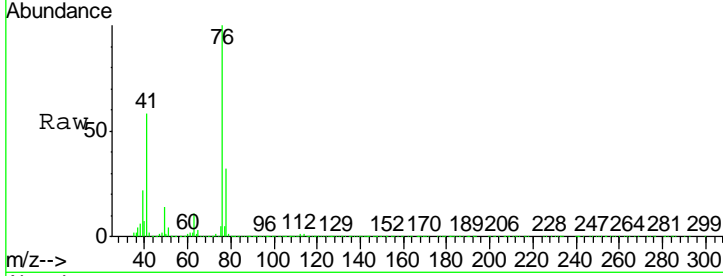

#58  
 2-Chloroethyl Vinyl ether  
 Concen: 3.242 ug/l  
 RT: 8.31 min Scan# 1217  
 Delta R.T. 0.00 min  
 Lab File: VX014382.D  
 Acq: 31 Dec 2019 16:03

Tgt Ion: 63 Resp: 9761  
 Ion Ratio Lower Upper  
 63 100  
 106 31.2 23.0 34.6

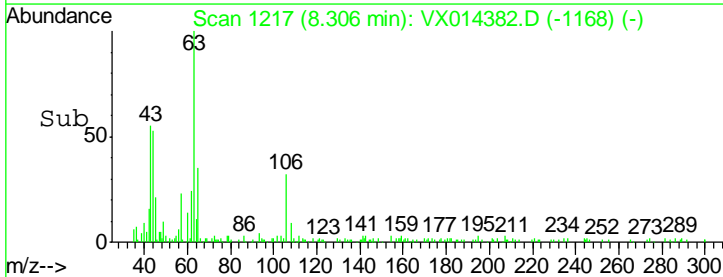
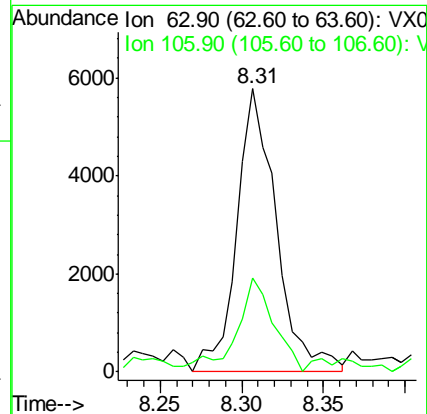
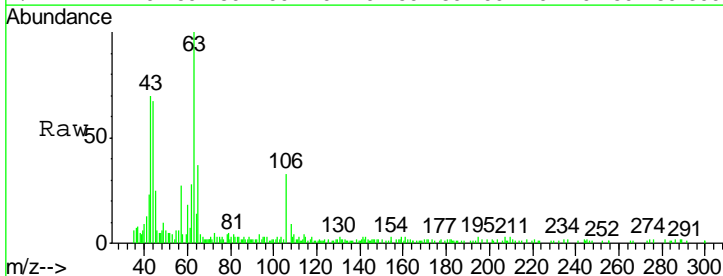

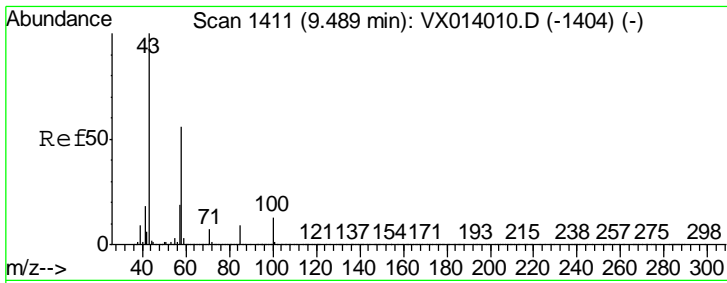

#59  
 2-Hexanone  
 Concen: 272.331 ug/l  
 RT: 9.48 min Scan# 1410  
 Delta R.T. -0.01 min  
 Lab File: VX014382.D  
 Acq: 31 Dec 2019 16:03

Instrument :  
 MSVOA\_X  
 ClientSampled :  
 GW-1MSD

Tgt Ion: 43 Resp: 1634678  
 Ion Ratio Lower Upper  
 43 100  
 58 55.3 28.0 84.0

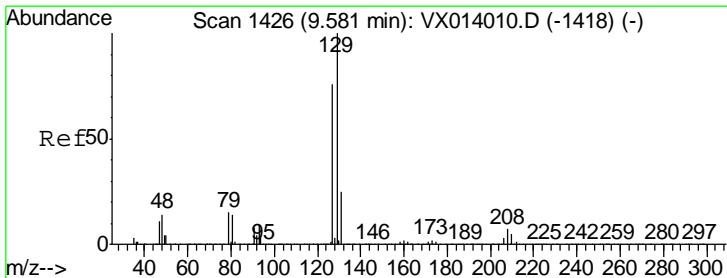
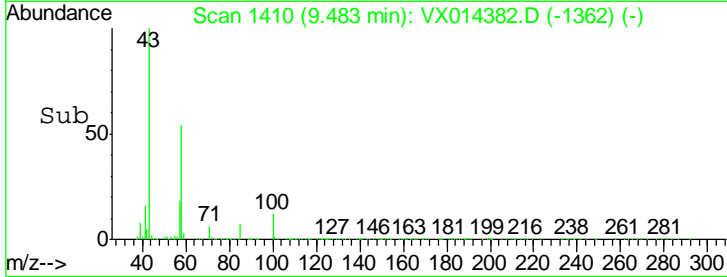
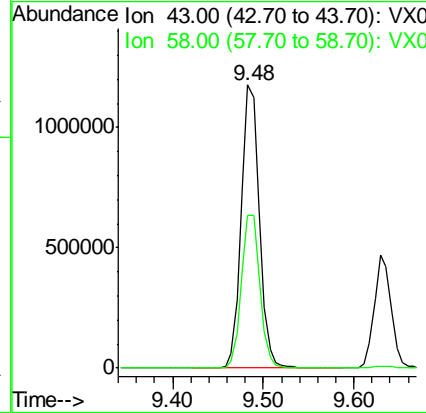
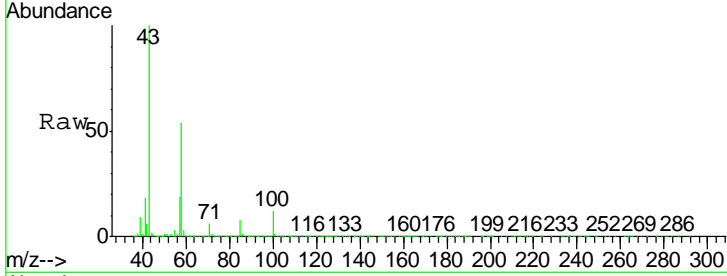

#60  
 Dibromochloromethane  
 Concen: 56.190 ug/l  
 RT: 9.57 min Scan# 1425  
 Delta R.T. -0.01 min  
 Lab File: VX014382.D  
 Acq: 31 Dec 2019 16:03

Tgt Ion: 129 Resp: 282842  
 Ion Ratio Lower Upper  
 129 100  
 127 76.7 38.4 115.2

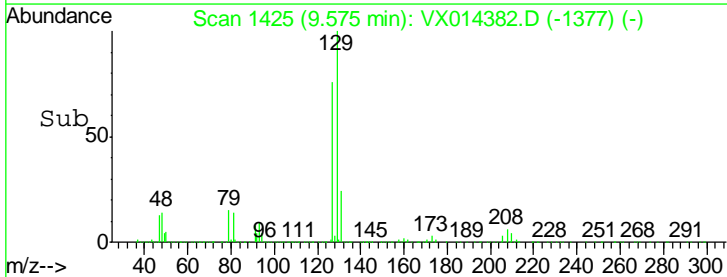
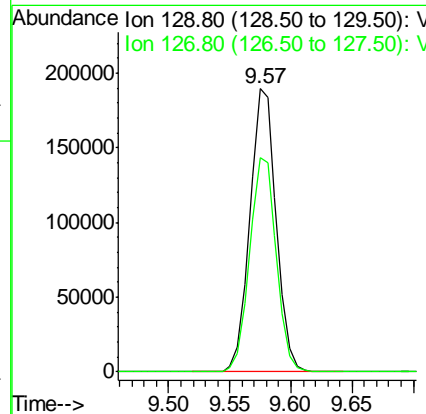
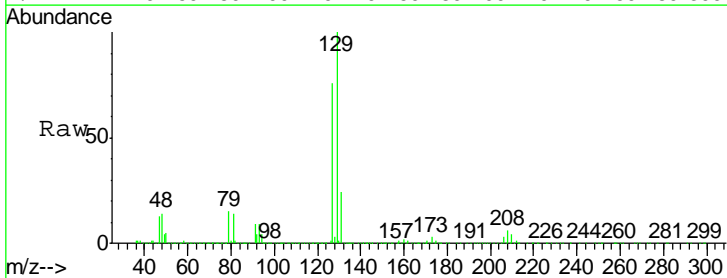

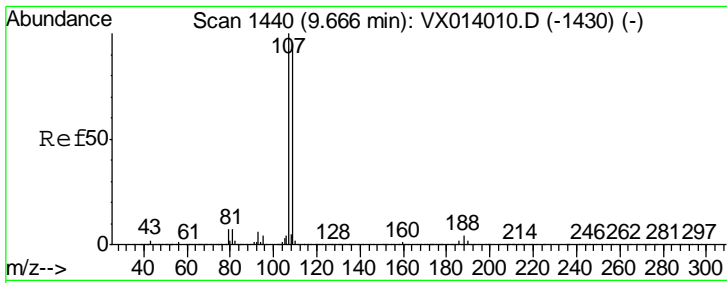

#61  
 1,2-Dibromoethane  
 Concen: 53.935 ug/l  
 RT: 9.67 min Scan# 1440  
 Delta R.T. 0.00 min  
 Lab File: VX014382.D  
 Acq: 31 Dec 2019 16:03

Instrument : MSVOA\_X  
 ClientSampled : GW-1MSD

Tgt Ion	Resp	Lower	Upper
107	100		
109	95.5	75.7	113.5

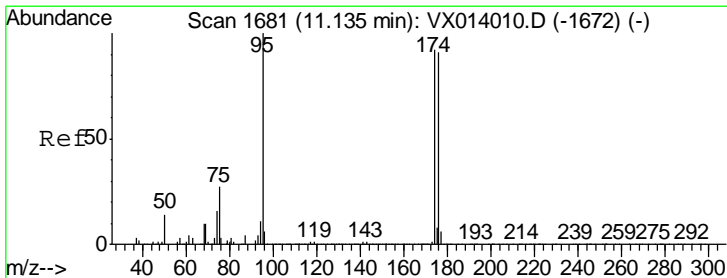
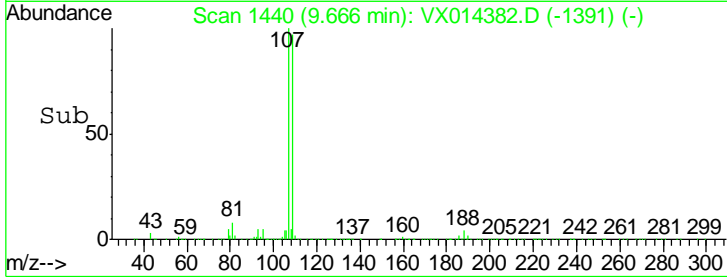
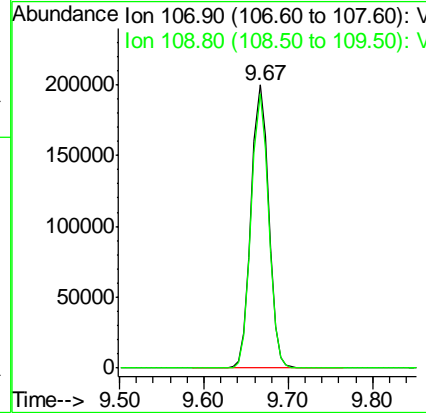
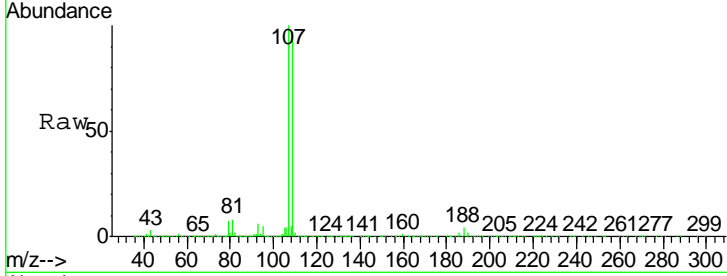

#62  
 4-Bromofluorobenzene  
 Concen: 48.793 ug/l  
 RT: 11.13 min Scan# 1680  
 Delta R.T. -0.01 min  
 Lab File: VX014382.D  
 Acq: 31 Dec 2019 16:03

Tgt Ion	Resp	Lower	Upper
95	100		
174	89.3	0.0	175.8
176	87.5	0.0	173.0

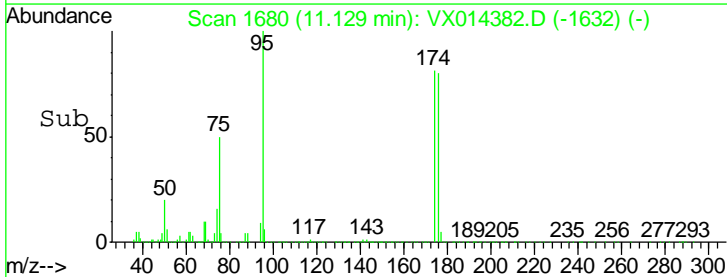
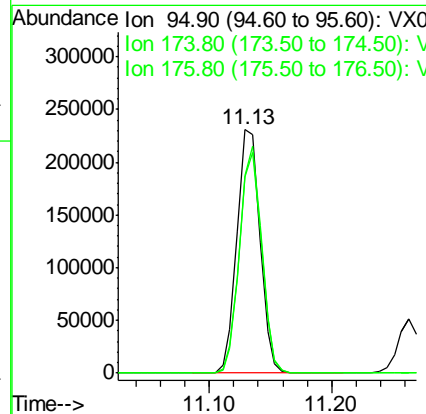
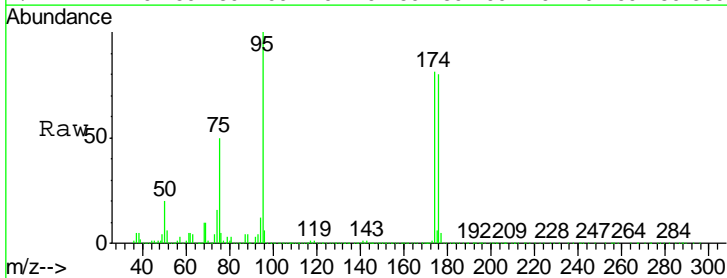

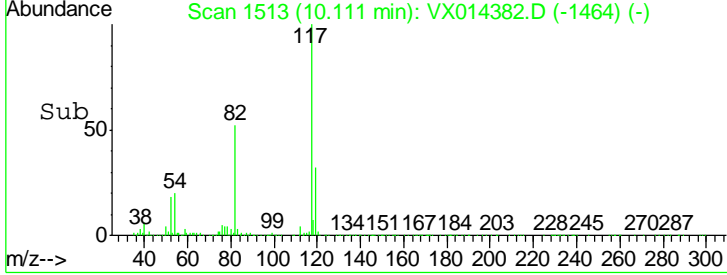
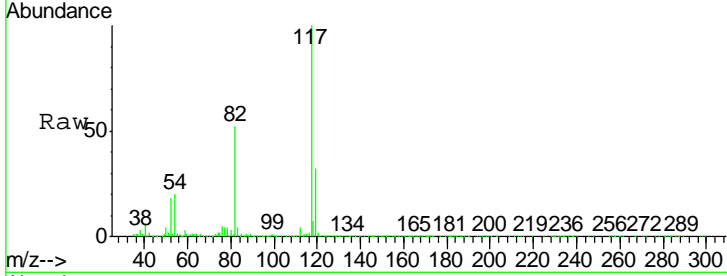
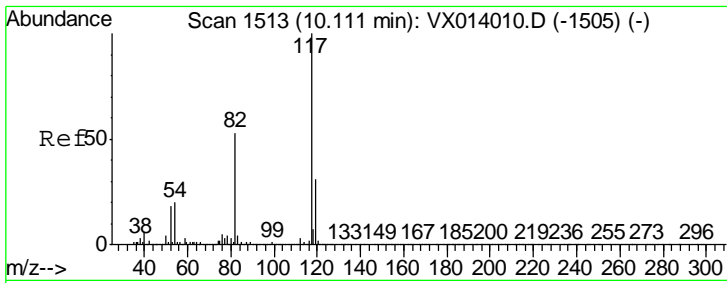

#63  
 Chlorobenzene-d5  
 Concen: 50.000 ug/l  
 RT: 10.11 min Scan# 1513  
 Delta R.T. 0.00 min  
 Lab File: VX014382.D  
 Acq: 31 Dec 2019 16:03

Instrument : MSVOA\_X  
 Client Sampled : GW-1MSD

Tgt Ion	Resp	Lower	Upper
117	632455		
82	51.9	42.2	63.4
119	32.5	25.1	37.7

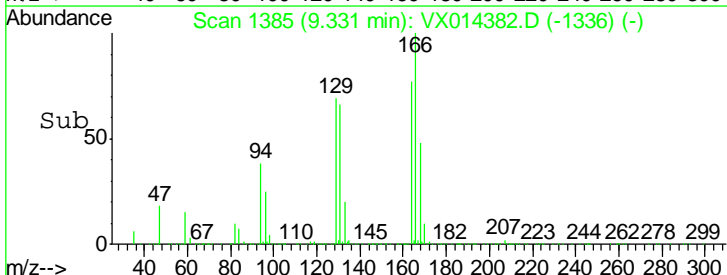
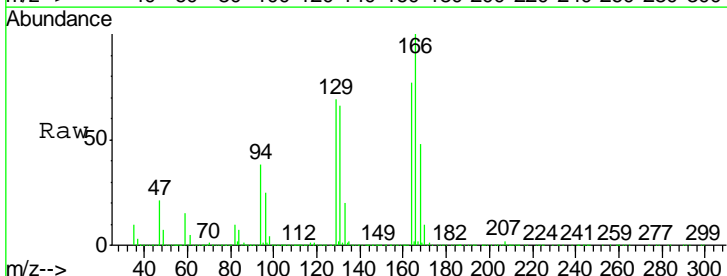
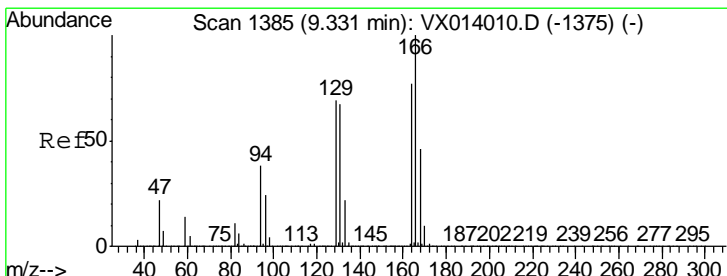
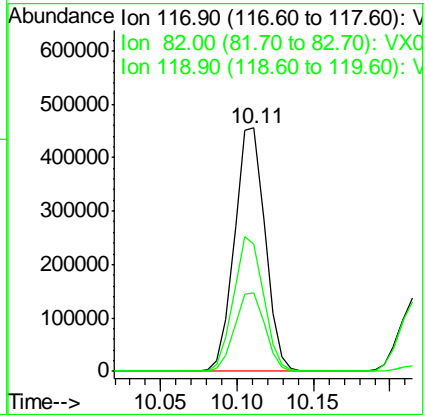

#64  
 Tetrachloroethene  
 Concen: 43.355 ug/l  
 RT: 9.33 min Scan# 1385  
 Delta R.T. 0.00 min  
 Lab File: VX014382.D  
 Acq: 31 Dec 2019 16:03

Tgt Ion	Resp	Lower	Upper
164	242636		
166	129.6	104.0	156.0
129	89.8	72.2	108.4
131	85.1	69.6	104.4

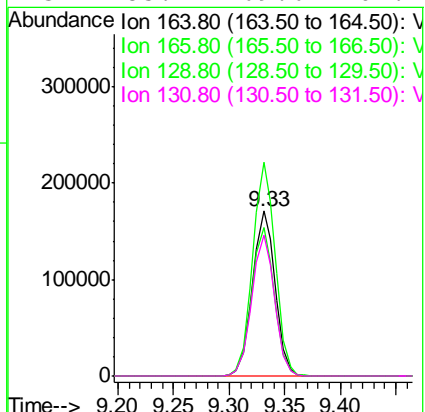

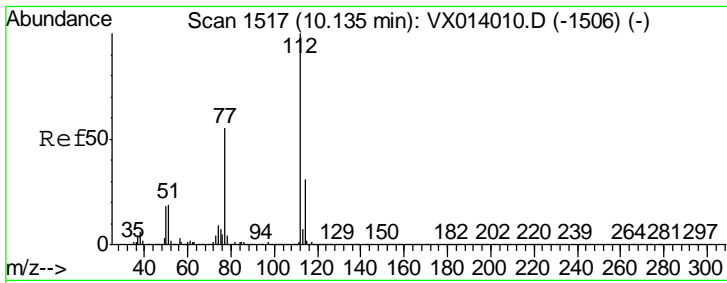

#65  
 Chlorobenzene  
 Concen: 50.751 ug/l  
 RT: 10.14 min Scan# 1517  
 Delta R.T. 0.00 min  
 Lab File: VX014382.D  
 Acq: 31 Dec 2019 16:03

Instrument :  
 MSVOA\_X  
 ClientSampled :  
 GW-1MSD

Tgt Ion: 112 Resp: 682473  
 Ion Ratio Lower Upper  
 112 100  
 114 31.1 24.9 37.3

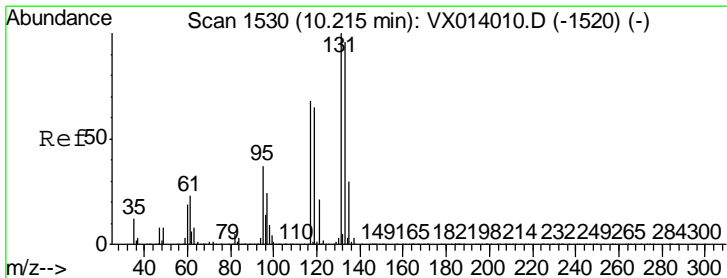
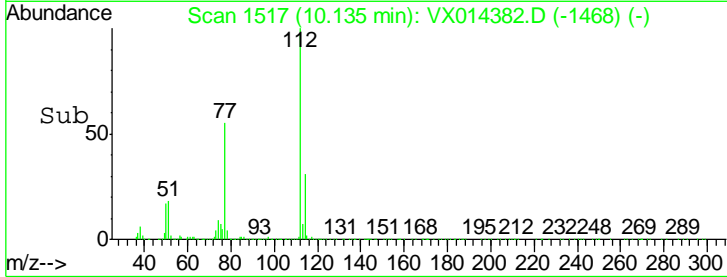
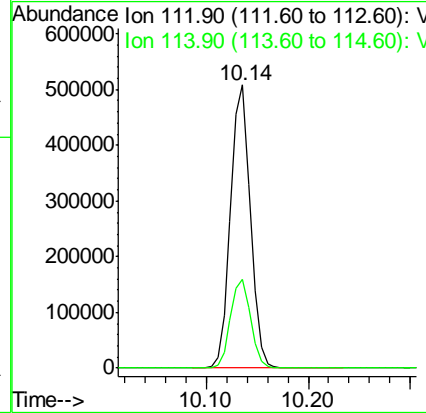
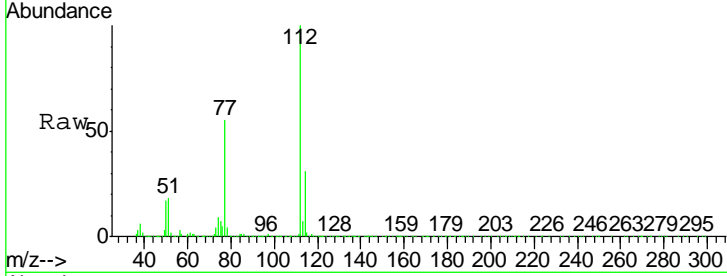

#66  
 1,1,1,2-Tetrachloroethane  
 Concen: 54.532 ug/l  
 RT: 10.21 min Scan# 1530  
 Delta R.T. 0.00 min  
 Lab File: VX014382.D  
 Acq: 31 Dec 2019 16:03

Tgt Ion: 131 Resp: 261840  
 Ion Ratio Lower Upper  
 131 100  
 133 96.4 48.0 144.0  
 119 66.5 33.4 100.2

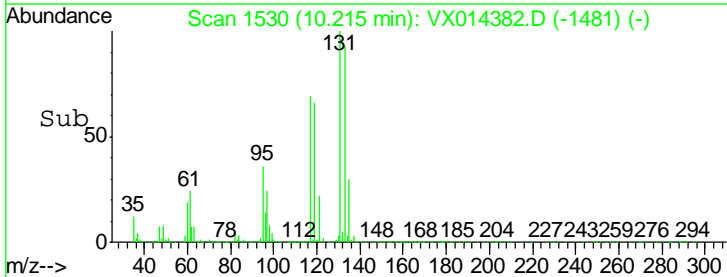
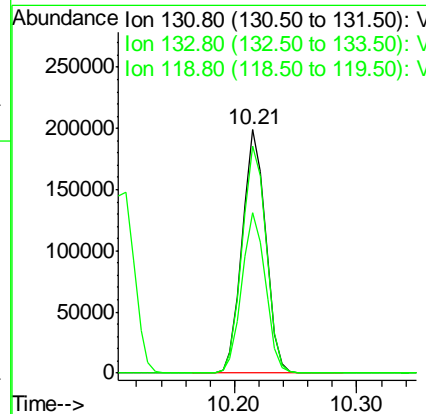
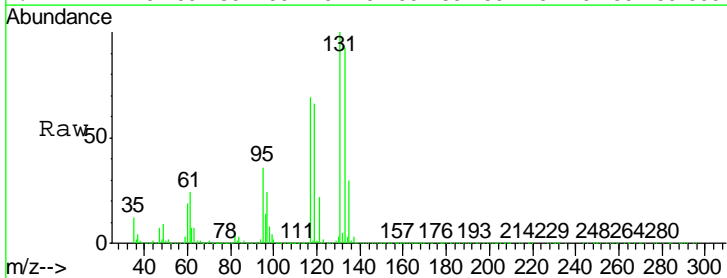

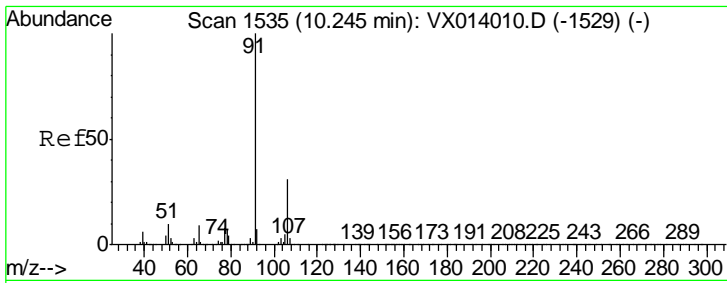

#67  
 Ethyl Benzene  
 Concen: 51.949 ug/l  
 RT: 10.25 min Scan# 1535  
 Delta R.T. 0.00 min  
 Lab File: VX014382.D  
 Acq: 31 Dec 2019 16:03

Instrument : MSVOA\_X  
 Client Sampled : GW-1MSD

Tgt Ion: 91 Resp: 1201035  
 Ion Ratio Lower Upper  
 91 100  
 106 31.1 25.0 37.6

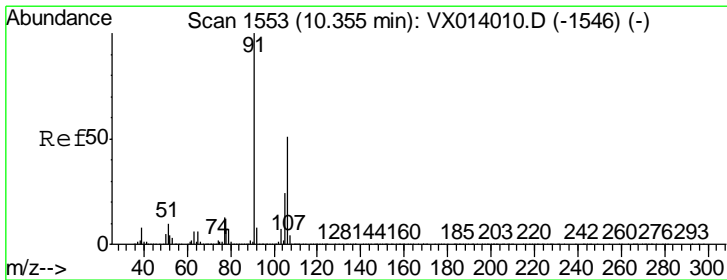
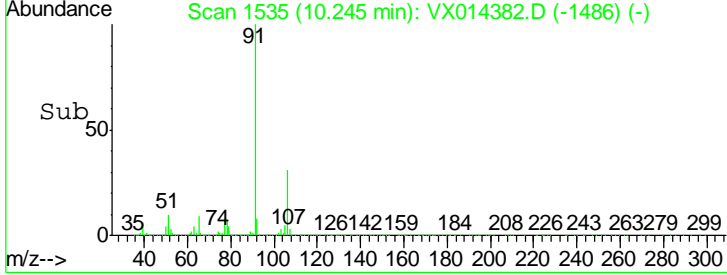
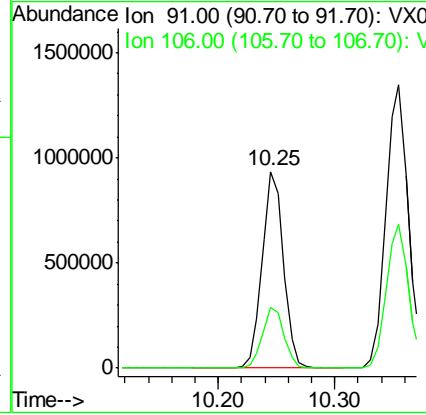
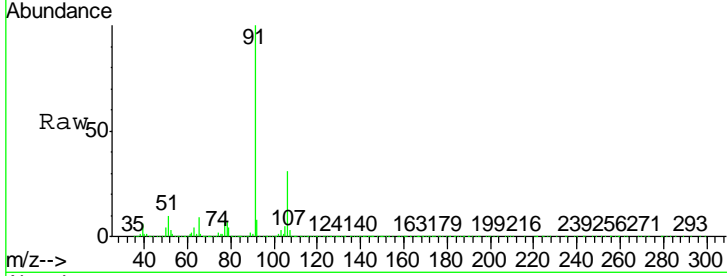

#68  
 m/p-Xylenes  
 Concen: 102.241 ug/l  
 RT: 10.35 min Scan# 1553  
 Delta R.T. 0.00 min  
 Lab File: VX014382.D  
 Acq: 31 Dec 2019 16:03

Tgt Ion: 106 Resp: 909135  
 Ion Ratio Lower Upper  
 106 100  
 91 198.1 158.6 238.0

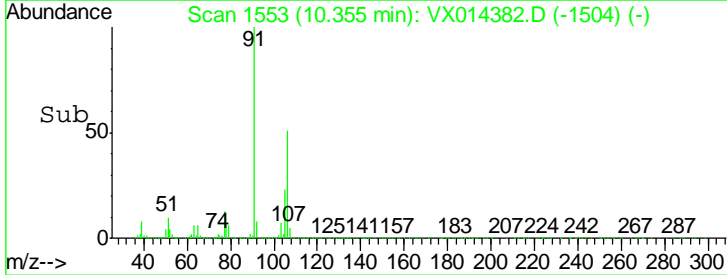
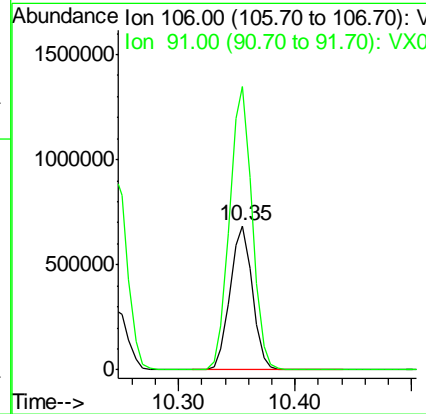
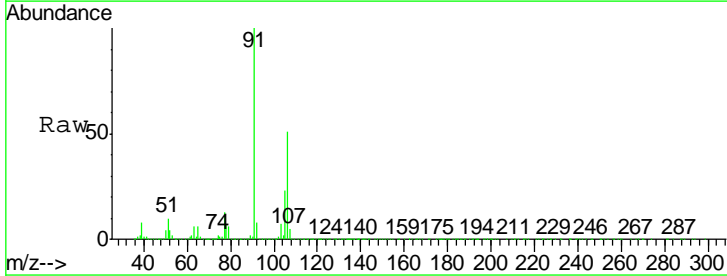

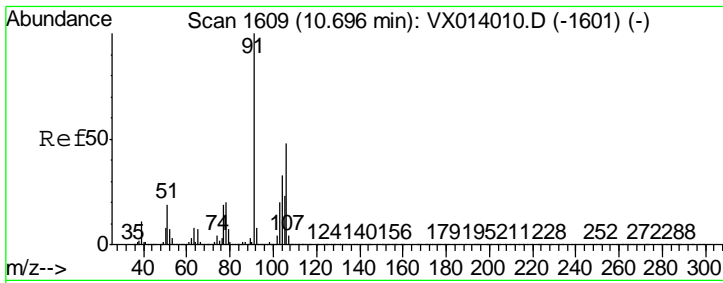

#69  
 o-Xylene  
 Concen: 51.765 ug/l  
 RT: 10.70 min Scan# 1609  
 Delta R.T. 0.00 min  
 Lab File: VX014382.D  
 Acq: 31 Dec 2019 16:03

Instrument :  
 MSVOA\_X  
 ClientSampled :  
 GW-1MSD

Tgt Ion:106 Resp: 451439  
 Ion Ratio Lower Upper  
 106 100  
 91 208.7 104.2 312.6

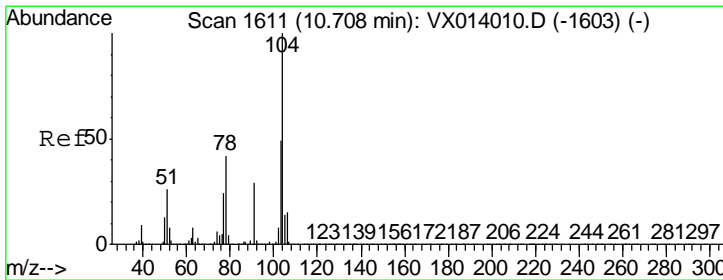
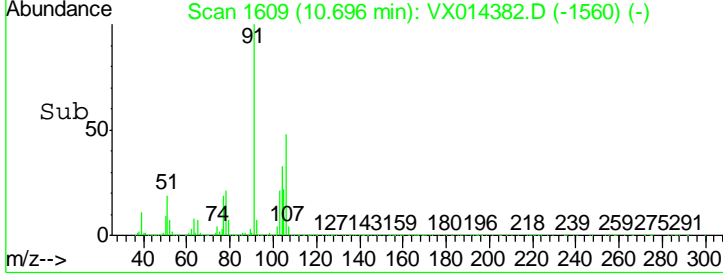
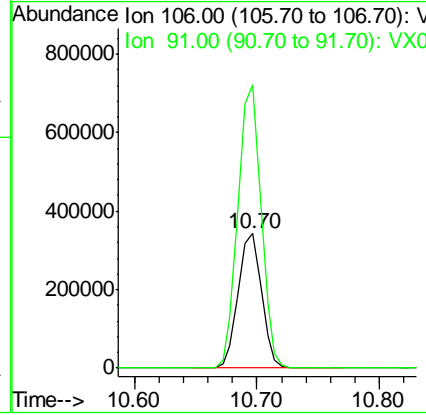
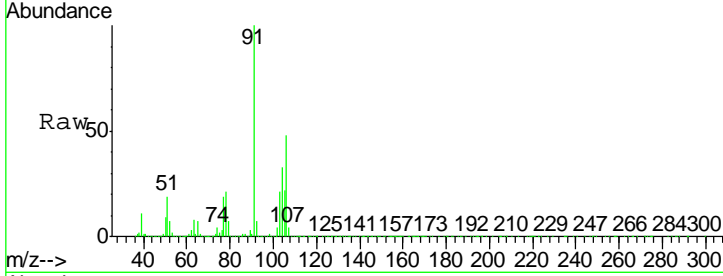

#70  
 Styrene  
 Concen: 50.979 ug/l  
 RT: 10.71 min Scan# 1611  
 Delta R.T. 0.00 min  
 Lab File: VX014382.D  
 Acq: 31 Dec 2019 16:03

Tgt Ion:104 Resp: 751781  
 Ion Ratio Lower Upper  
 104 100  
 78 48.6 38.5 57.7  
 103 54.3 42.9 64.3

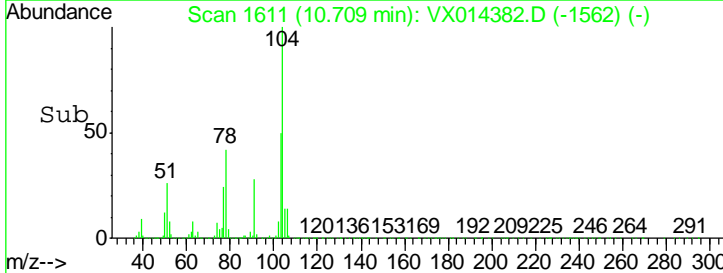
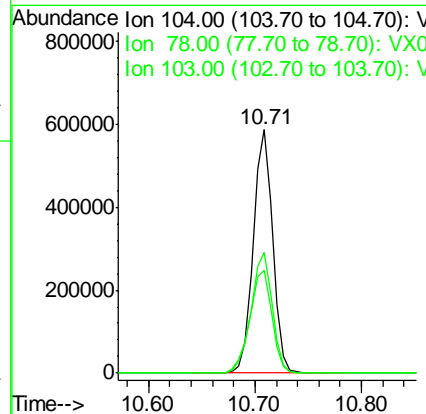
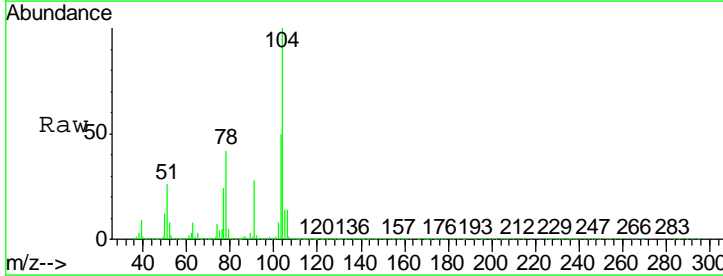

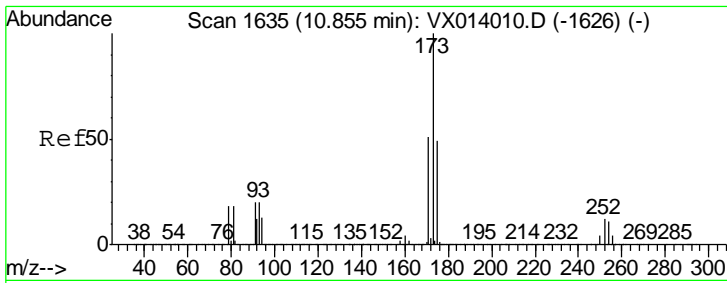

#71  
 Bromoform  
 Concen: 55.683 ug/l  
 RT: 10.85 min Scan# 1634  
 Delta R.T. -0.01 min  
 Lab File: VX014382.D  
 Acq: 31 Dec 2019 16:03

Instrument :  
 MSVOA\_X  
 ClientSampled :  
 GW-1MSD

Tgt Ion	Resp	Lower	Upper
173	100		
175	49.1	24.4	73.4
254	0.2	0.2	0.2

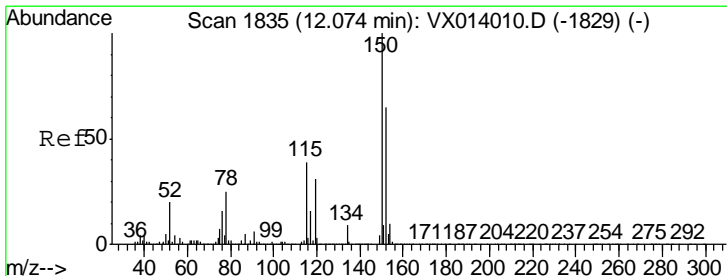
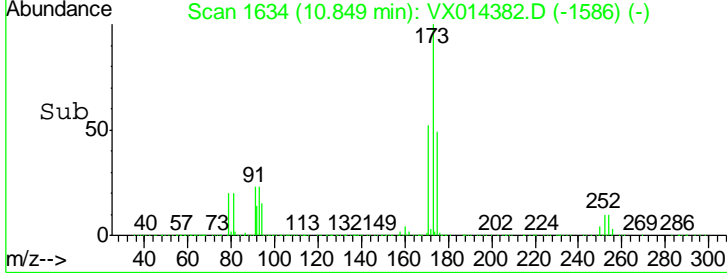
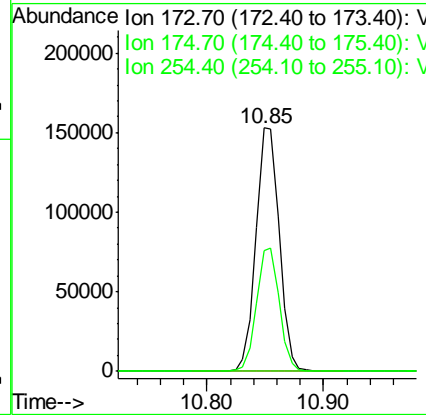
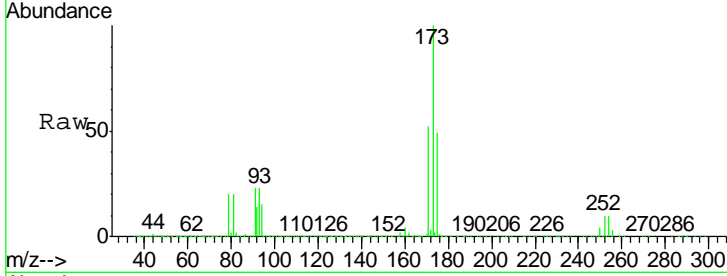

#72  
 1,4-Dichlorobenzene-d4  
 Concen: 50.000 ug/l  
 RT: 12.07 min Scan# 1835  
 Delta R.T. 0.00 min  
 Lab File: VX014382.D  
 Acq: 31 Dec 2019 16:03

Tgt Ion	Resp	Lower	Upper
152	100		
115	80.6	38.3	114.9
150	175.3	0.0	345.4

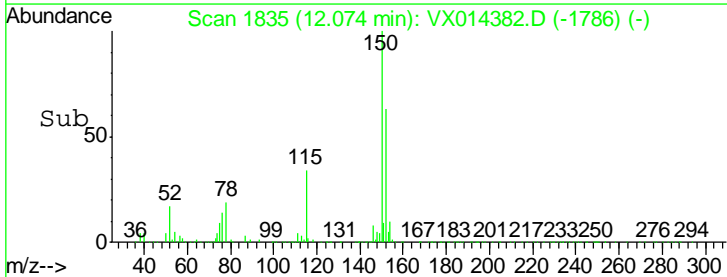
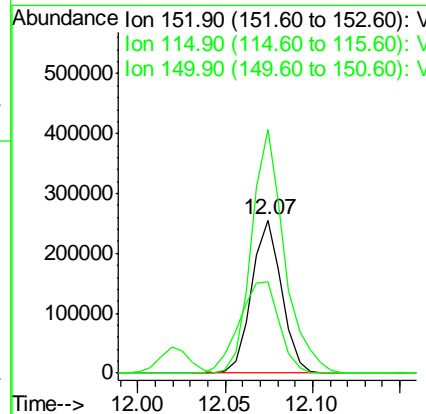
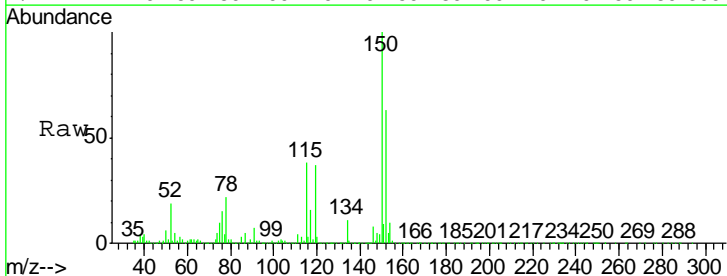



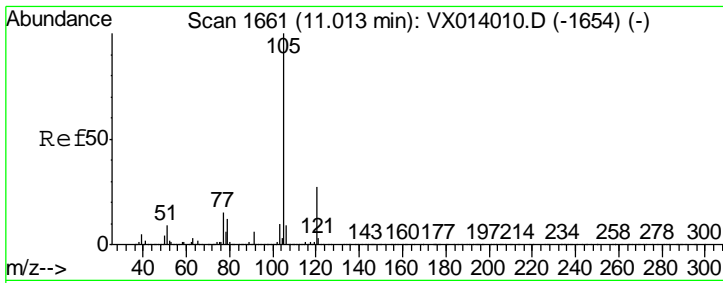

#73  
 Isopropylbenzene  
 Concen: 55.861 ug/l  
 RT: 11.01 min Scan# 1661  
 Delta R.T. 0.00 min  
 Lab File: VX014382.D  
 Acq: 31 Dec 2019 16:03

Instrument :  
 MSVOA\_X  
 ClientSampled :  
 GW-1MSD

Tgt Ion: 105 Resp: 1186875  
 Ion Ratio Lower Upper  
 105 100  
 120 27.2 13.5 40.4

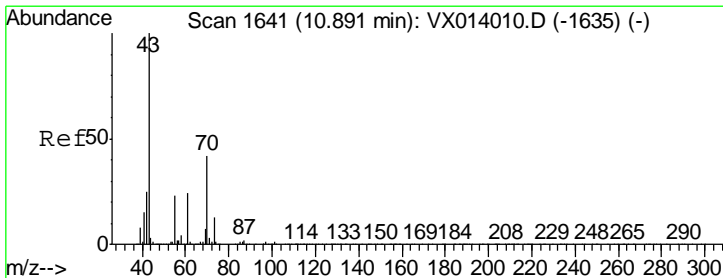
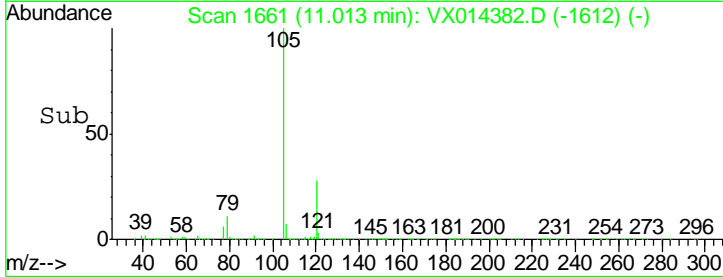
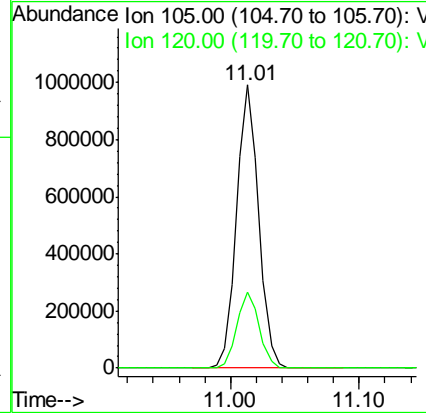
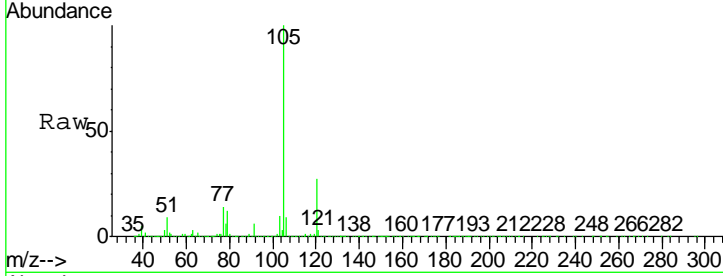

#74  
 N-amyl acetate  
 Concen: 59.518 ug/l  
 RT: 10.89 min Scan# 1641  
 Delta R.T. 0.00 min  
 Lab File: VX014382.D  
 Acq: 31 Dec 2019 16:03

Tgt Ion: 43 Resp: 592759  
 Ion Ratio Lower Upper  
 43 100  
 70 43.1 34.4 51.6  
 55 23.5 19.1 28.7  
 61 24.7 19.7 29.5

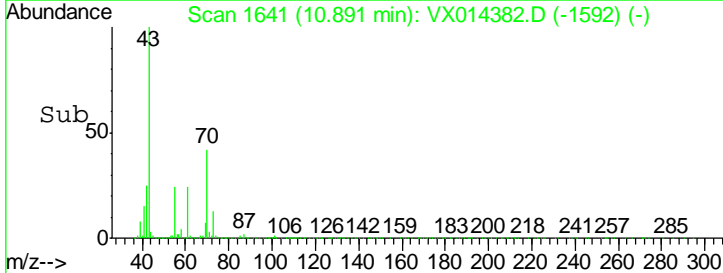
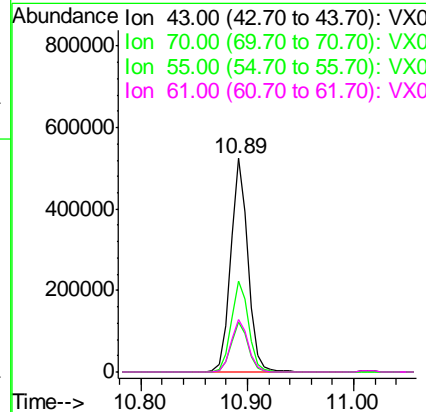
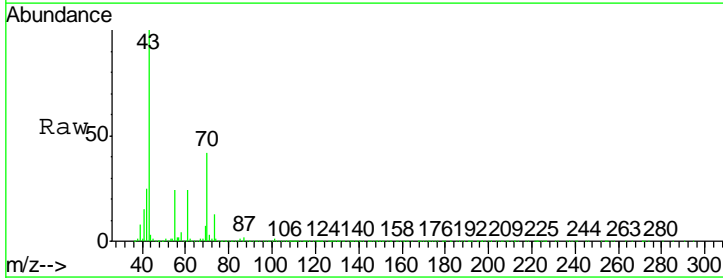

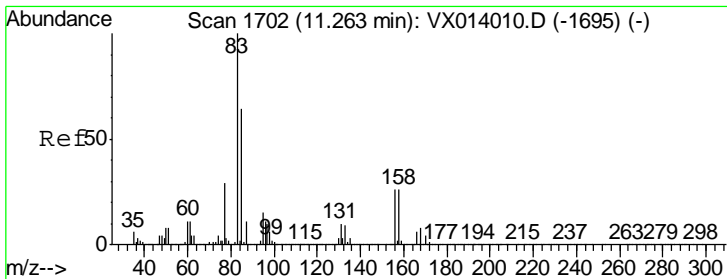

#75  
 1,1,2,2-Tetrachloroethane  
 Concen: 58.915 ug/l  
 RT: 11.26 min Scan# 1702  
 Delta R.T. 0.00 min  
 Lab File: VX014382.D  
 Acq: 31 Dec 2019 16:03

Instrument :  
 MSVOA\_X  
 ClientSampled :  
 GW-1MSD

Tgt Ion	Resp	Lower	Upper
83	433979		
131	10.0	5.1	15.2
85	64.1	31.9	95.7

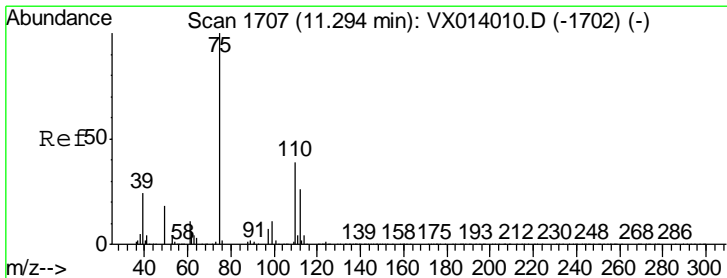
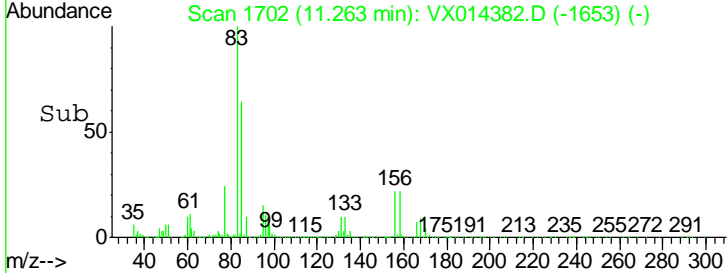
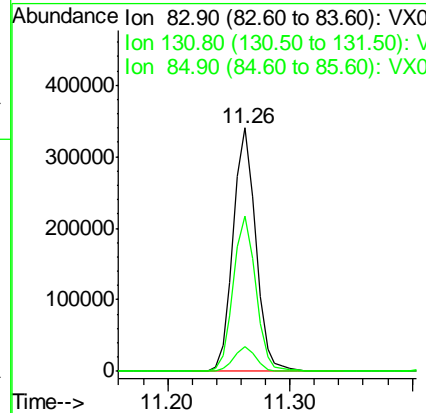
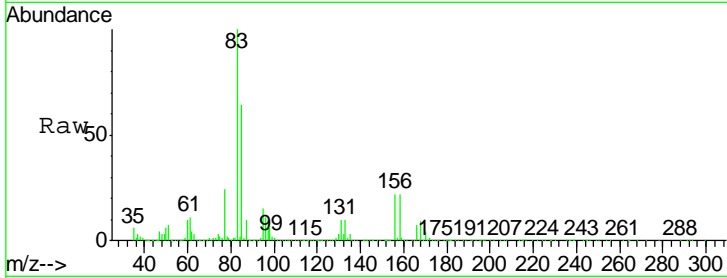

#76  
 1,2,3-Trichloropropane  
 Concen: 73.460 ug/l  
 RT: 11.29 min Scan# 1707  
 Delta R.T. 0.00 min  
 Lab File: VX014382.D  
 Acq: 31 Dec 2019 16:03

Tgt Ion	Resp	Lower	Upper
75	481262		
77	31.5	19.3	57.8

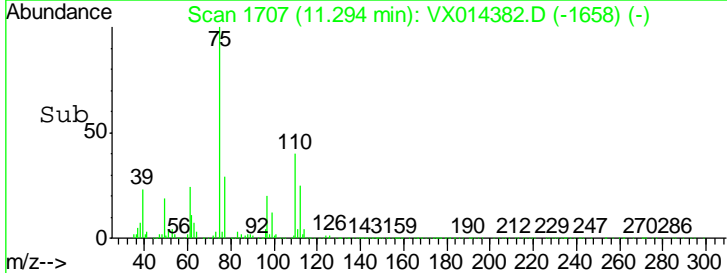
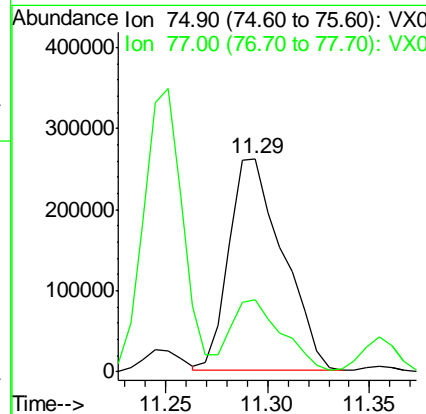
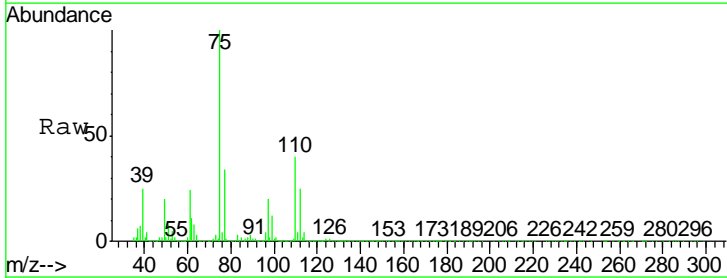

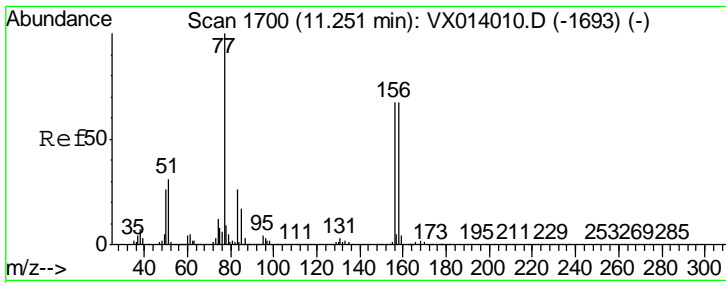

#77  
 Bromobenzene  
 Concen: 52.424 ug/l  
 RT: 11.25 min Scan# 1700  
 Delta R.T. 0.00 min  
 Lab File: VX014382.D  
 Acq: 31 Dec 2019 16:03

Instrument :  
 MSVOA\_X  
 ClientSampled :  
 GW-1MSD

Tgt Ion	Resp	Lower	Upper
156	306463		
77	152.2	76.5	229.5
158	97.8	49.3	147.9

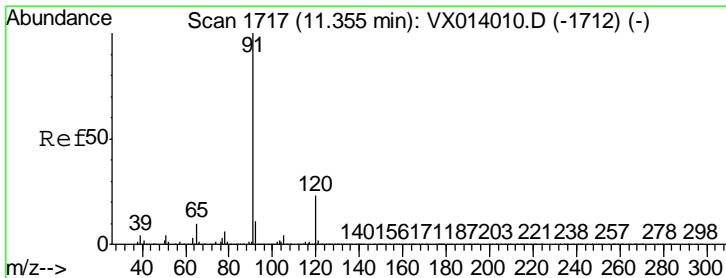
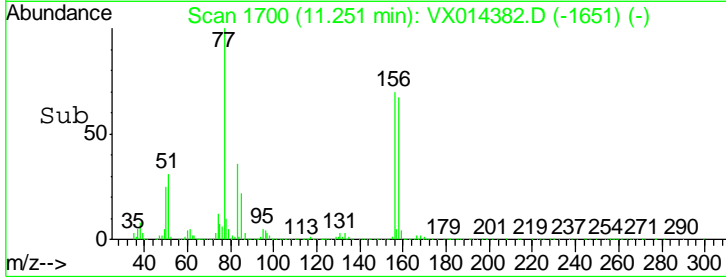
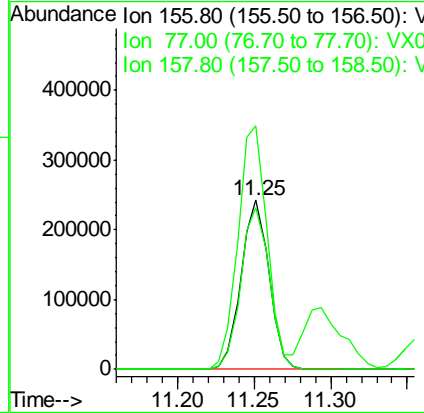
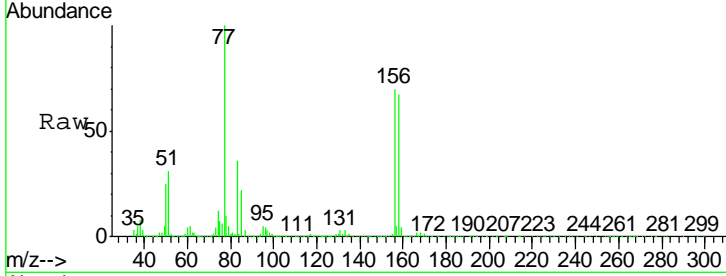

#78  
 n-propylbenzene  
 Concen: 55.197 ug/l  
 RT: 11.35 min Scan# 1717  
 Delta R.T. 0.00 min  
 Lab File: VX014382.D  
 Acq: 31 Dec 2019 16:03

Tgt Ion	Resp	Lower	Upper
91	1315472		
120	23.5	11.7	35.0

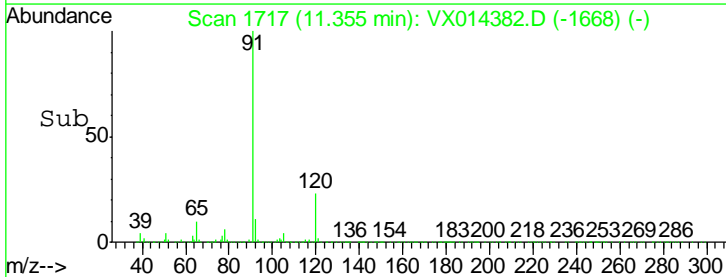
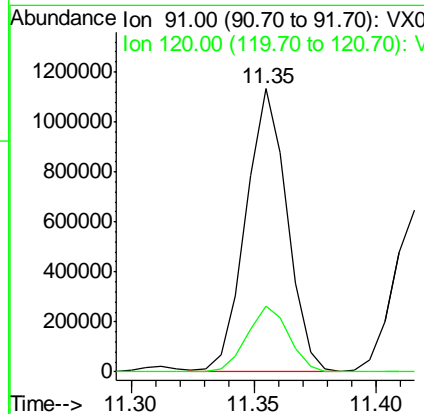
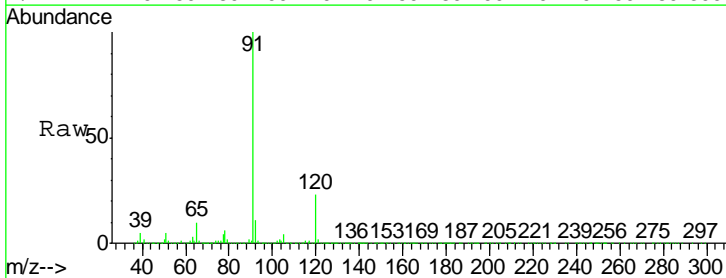

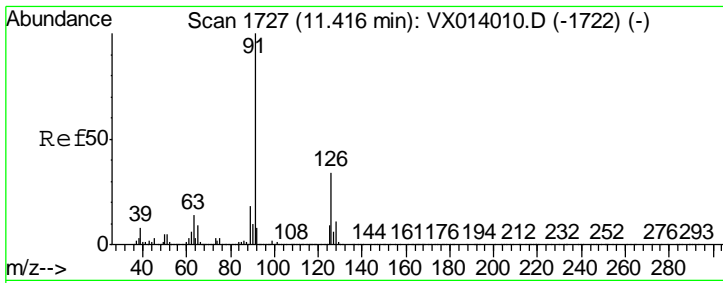

#79  
 2-Chlorotoluene  
 Concen: 54.067 ug/l  
 RT: 11.42 min Scan# 1727  
 Delta R.T. 0.00 min  
 Lab File: VX014382.D  
 Acq: 31 Dec 2019 16:03

Instrument :  
 MSVOA\_X  
 ClientSampled :  
 GW-1MSD

Tgt Ion: 91 Resp: 783274  
 Ion Ratio Lower Upper  
 91 100  
 126 34.8 17.2 51.6

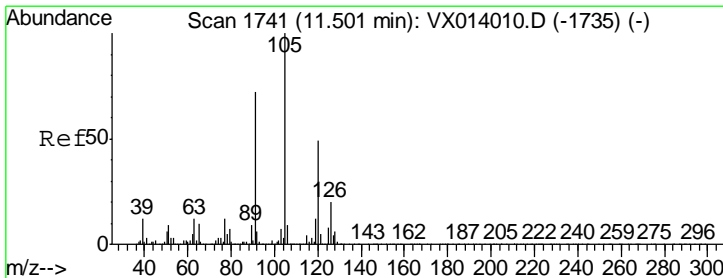
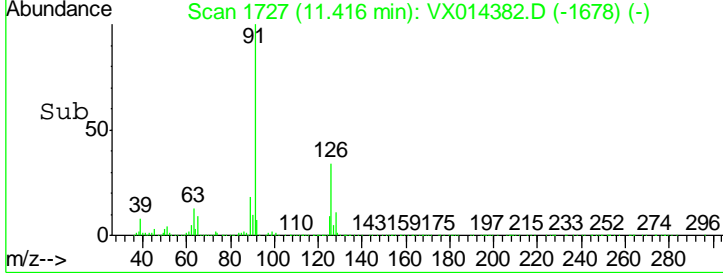
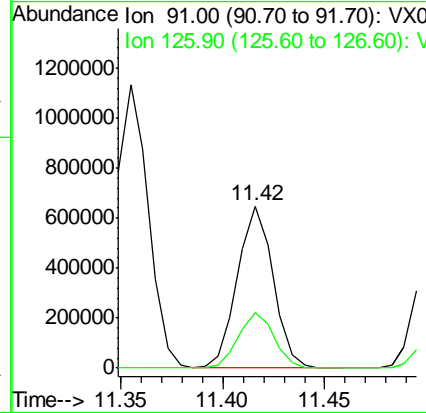
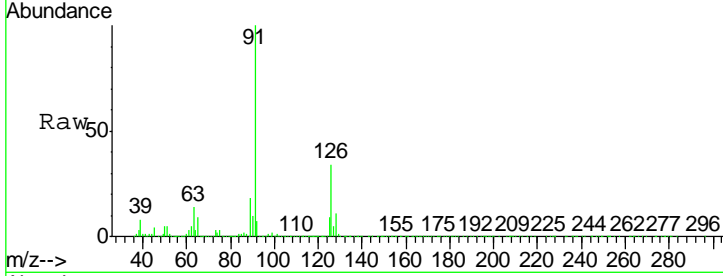

#80  
 1,3,5-Trimethylbenzene  
 Concen: 54.639 ug/l  
 RT: 11.50 min Scan# 1741  
 Delta R.T. 0.00 min  
 Lab File: VX014382.D  
 Acq: 31 Dec 2019 16:03

Tgt Ion: 105 Resp: 977021  
 Ion Ratio Lower Upper  
 105 100  
 120 50.2 25.3 75.8

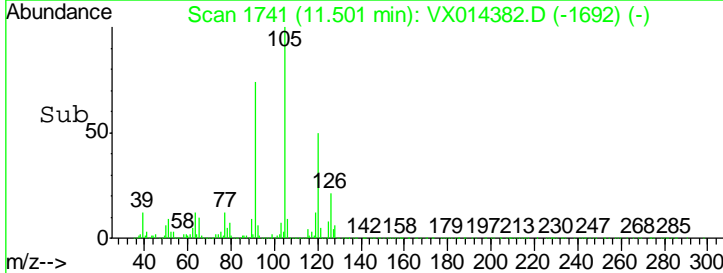
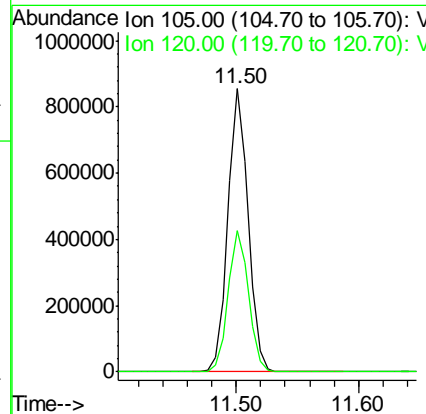
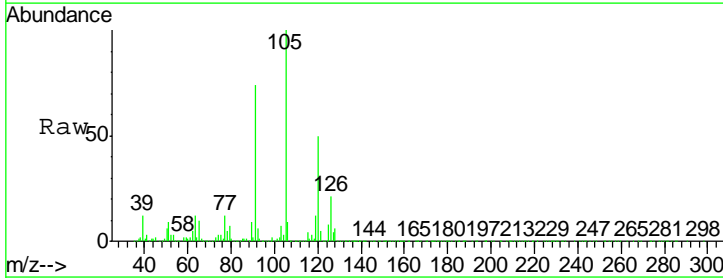

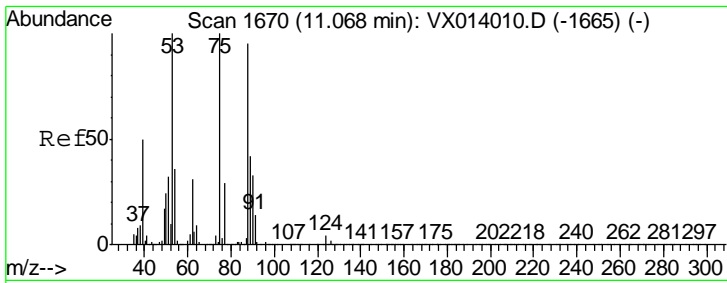

#81  
 trans-1,4-Dichloro-2-butene  
 Concen: 59.992 ug/l  
 RT: 11.07 min Scan# 1670  
 Delta R.T. 0.00 min  
 Lab File: VX014382.D  
 Acq: 31 Dec 2019 16:03

Instrument :  
 MSVOA\_X  
 ClientSampled :  
 GW-1MSD

Tgt Ion	Resp	Lower	Upper
75	139247		
75	100		
53	95.9	76.7	115.1
89	45.0	34.6	51.8

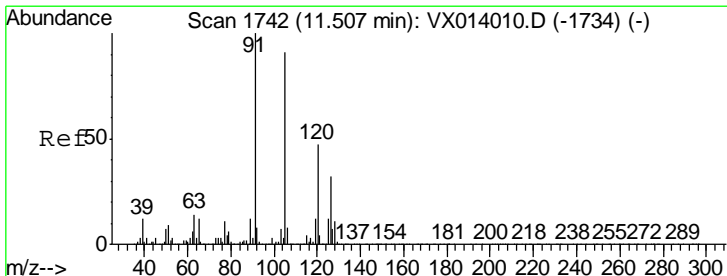
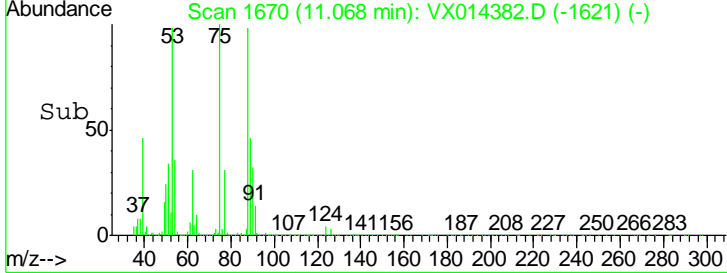
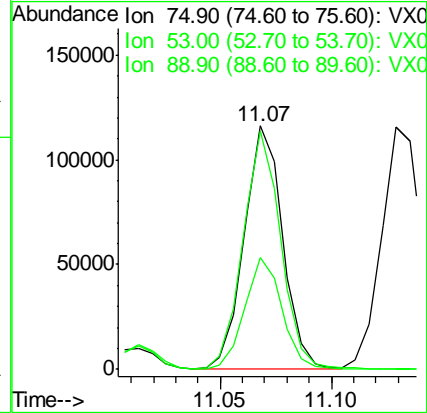
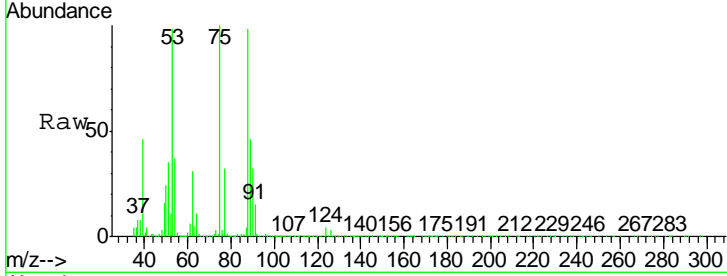

#82  
 4-Chlorotoluene  
 Concen: 52.941 ug/l  
 RT: 11.51 min Scan# 1742  
 Delta R.T. 0.00 min  
 Lab File: VX014382.D  
 Acq: 31 Dec 2019 16:03

Tgt Ion	Resp	Lower	Upper
91	889640		
91	100		
126	30.7	15.6	46.8

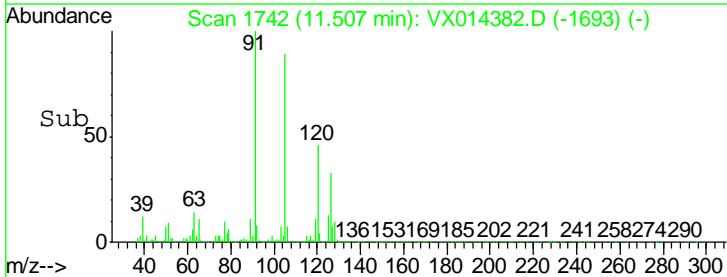
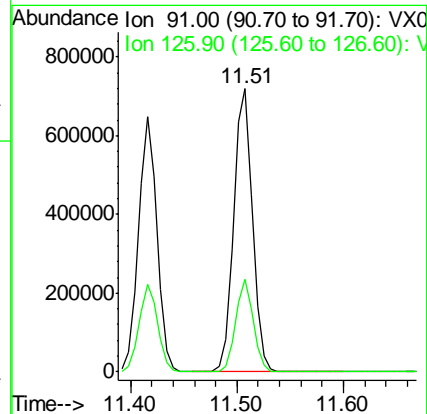
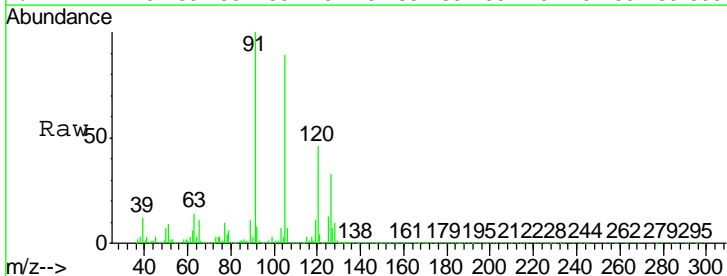

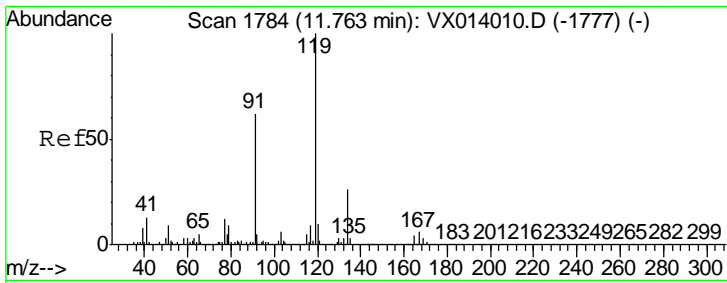

#83  
 tert-Butylbenzene  
 Concen: 56.798 ug/l  
 RT: 11.76 min Scan# 1784  
 Delta R.T. 0.00 min  
 Lab File: VX014382.D  
 Acq: 31 Dec 2019 16:03

Instrument :  
 MSVOA\_X  
 ClientSampled :  
 GW-1MSD

Tgt Ion	Resp	Lower	Upper
119	100		
91	55.0	28.5	85.6
134	23.6	12.2	36.6

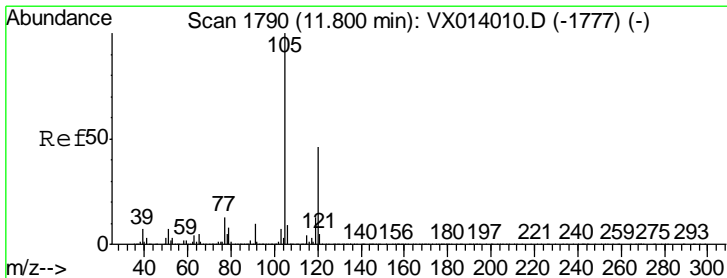
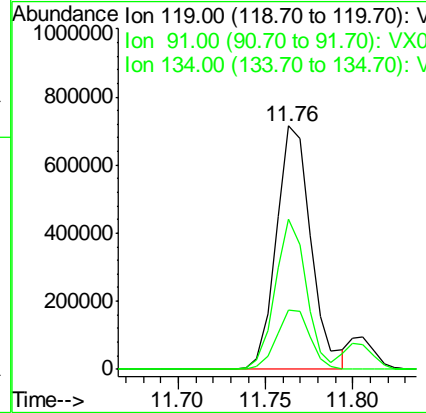
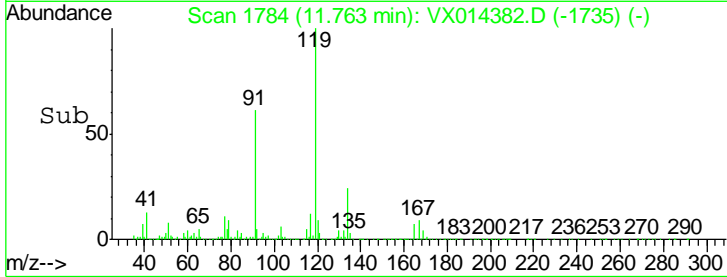
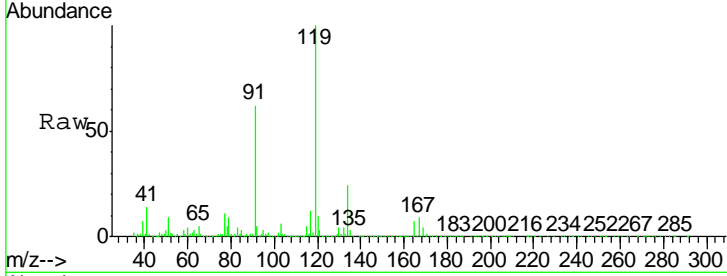

#84  
 1,2,4-Trimethylbenzene  
 Concen: 54.664 ug/l  
 RT: 11.80 min Scan# 1790  
 Delta R.T. 0.00 min  
 Lab File: VX014382.D  
 Acq: 31 Dec 2019 16:03

Tgt Ion	Resp	Lower	Upper
105	100		
120	46.3	23.1	69.2

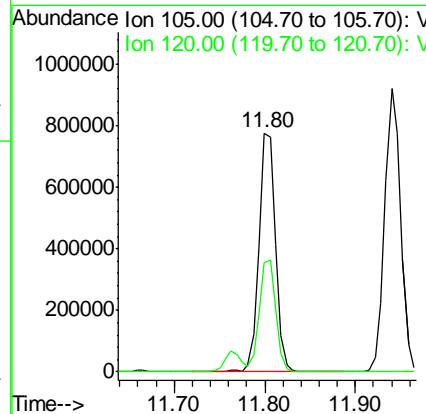
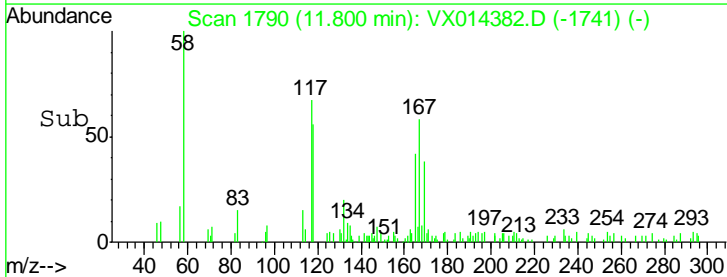
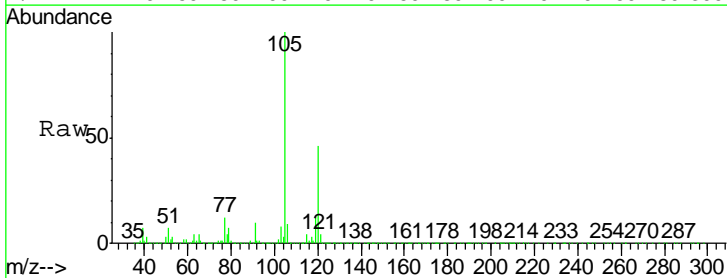

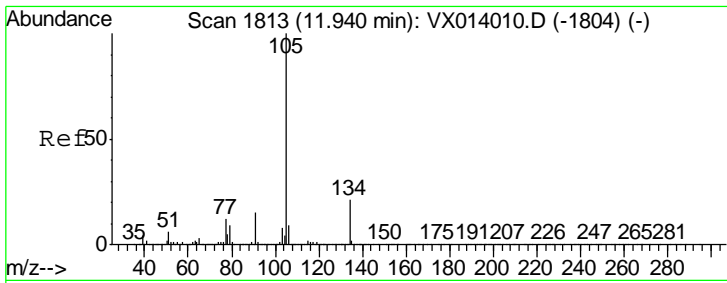

#85  
 sec-Butylbenzene  
 Concen: 54.593 ug/l  
 RT: 11.94 min Scan# 1813  
 Delta R.T. 0.00 min  
 Lab File: VX014382.D  
 Acq: 31 Dec 2019 16:03

Instrument :  
 MSVOA\_X  
 ClientSampled :  
 GW-1MSD

Tgt Ion:105 Resp: 1121511  
 Ion Ratio Lower Upper  
 105 100  
 134 20.7 10.4 31.1

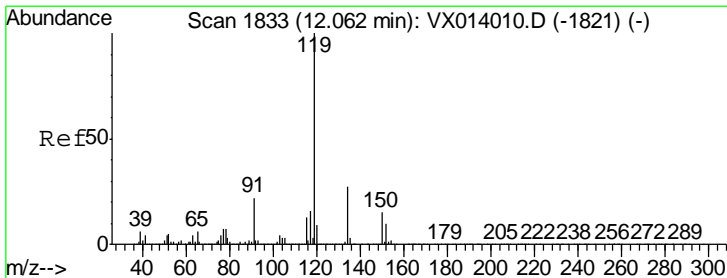
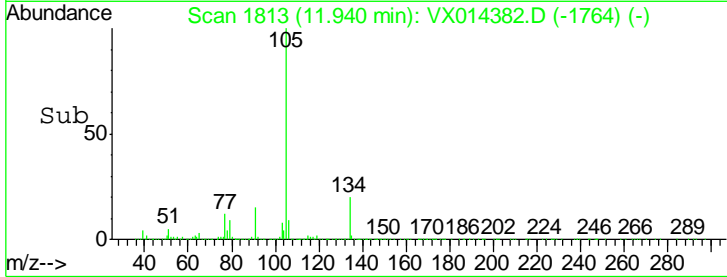
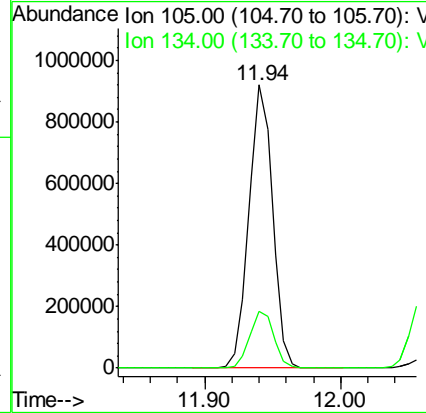
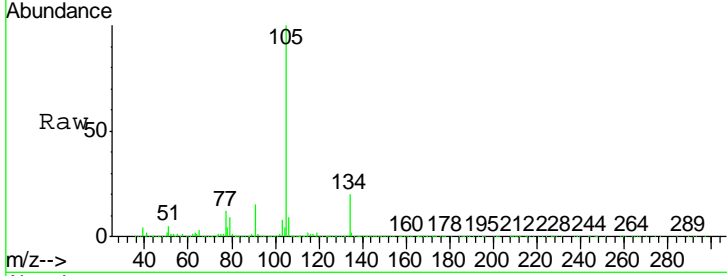

#86  
 p-Isopropyltoluene  
 Concen: 54.868 ug/l  
 RT: 12.06 min Scan# 1833  
 Delta R.T. 0.00 min  
 Lab File: VX014382.D  
 Acq: 31 Dec 2019 16:03

Tgt Ion:119 Resp: 1031046  
 Ion Ratio Lower Upper  
 119 100  
 134 26.6 13.4 40.1  
 91 22.4 11.4 34.1

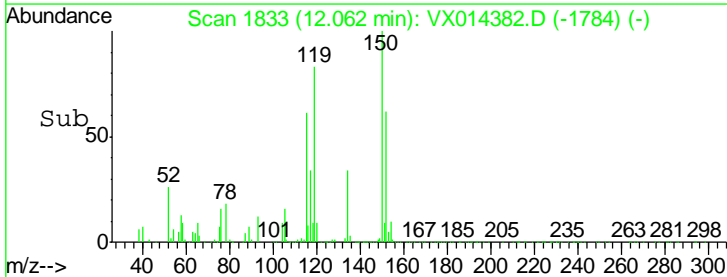
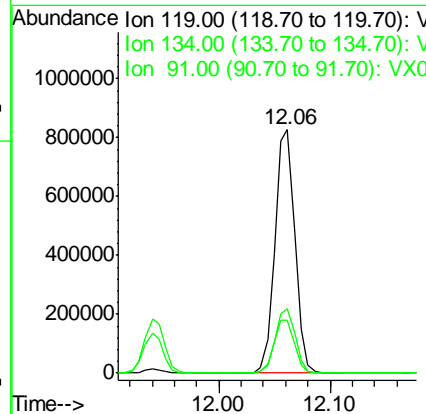
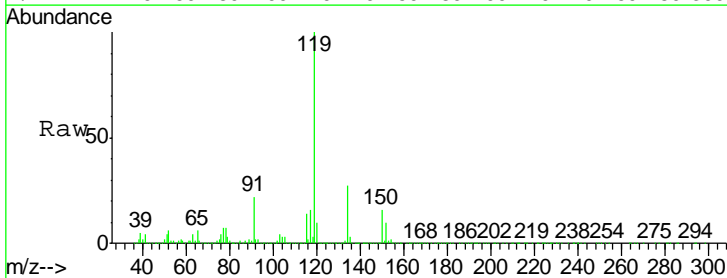

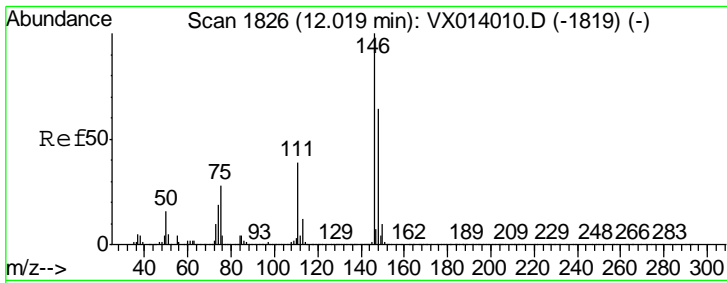

#87  
 1,3-Dichlorobenzene  
 Concen: 51.209 ug/l  
 RT: 12.02 min Scan# 1826  
 Delta R.T. 0.00 min  
 Lab File: VX014382.D  
 Acq: 31 Dec 2019 16:03

Instrument :  
 MSVOA\_X  
 ClientSampled :  
 GW-1MSD

Tgt Ion	Resp	Lower	Upper
146	524654		
111	37.8	19.1	57.1
148	63.3	32.3	96.9

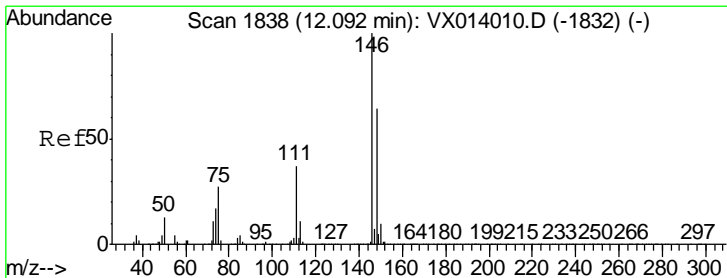
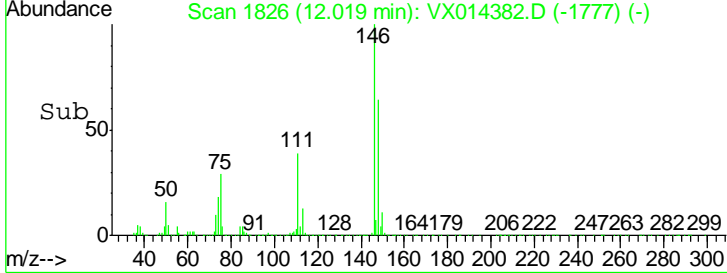
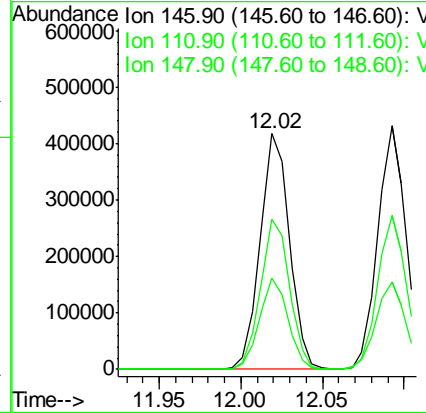
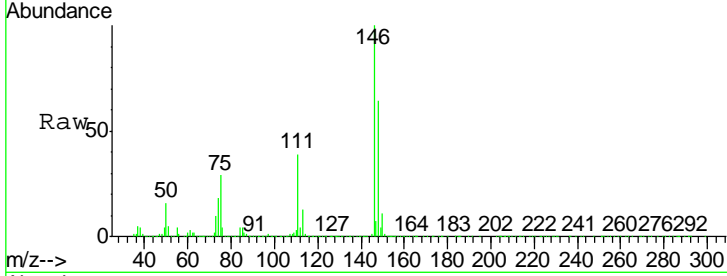

#88  
 1,4-Dichlorobenzene  
 Concen: 50.067 ug/l  
 RT: 12.09 min Scan# 1838  
 Delta R.T. 0.00 min  
 Lab File: VX014382.D  
 Acq: 31 Dec 2019 16:03

Tgt Ion	Resp	Lower	Upper
146	521573		
111	37.5	18.7	56.1
148	64.0	31.9	95.9

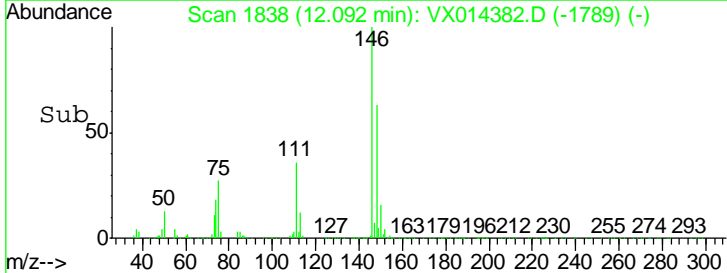
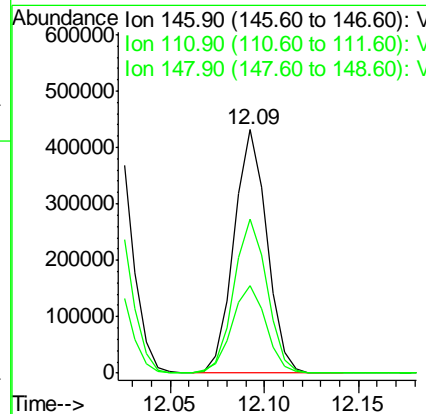
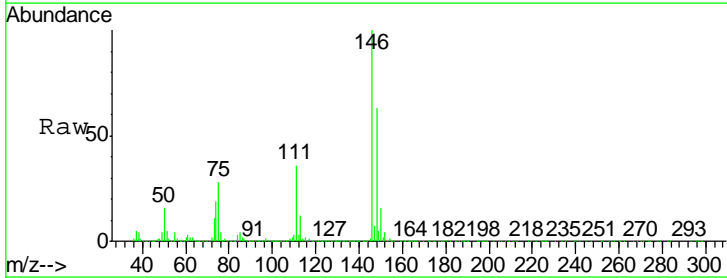



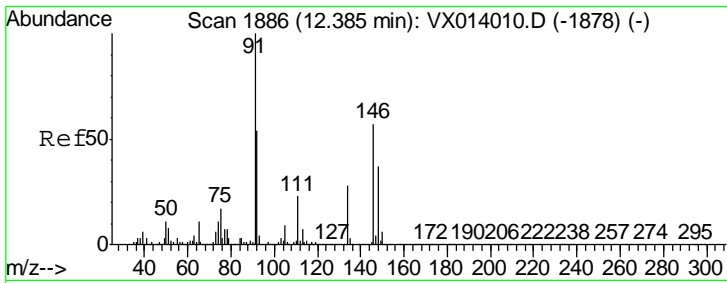

#89  
 n-Butylbenzene  
 Concen: 53.506 ug/l  
 RT: 12.39 min Scan# 1886  
 Delta R.T. 0.00 min  
 Lab File: VX014382.D  
 Acq: 31 Dec 2019 16:03

Instrument :  
 MSVOA\_X  
 ClientSampled :  
 GW-1MSD

Tgt Ion	Resp	Lower	Upper
91	100		
92	54.9	27.2	81.6
134	26.8	13.4	40.1

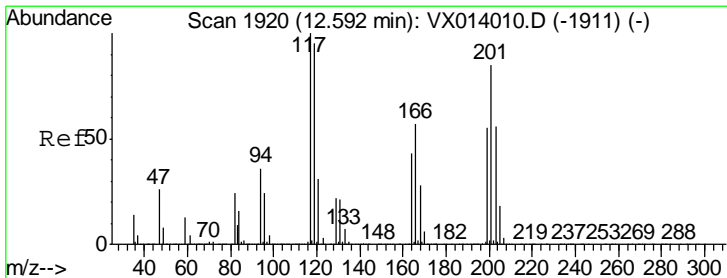
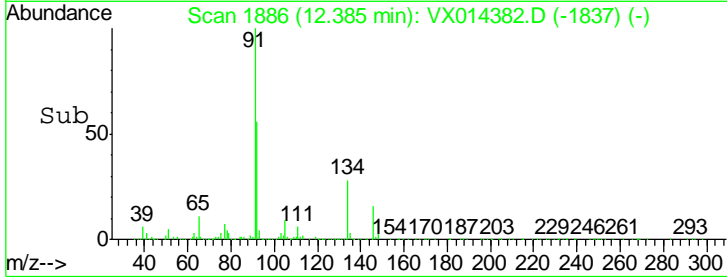
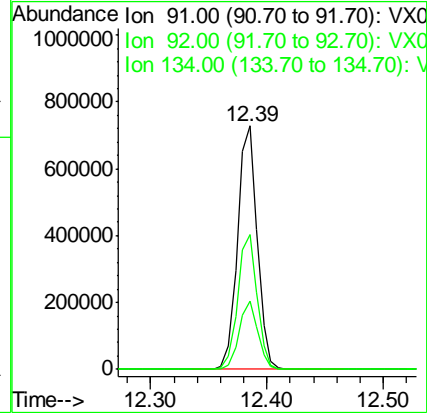
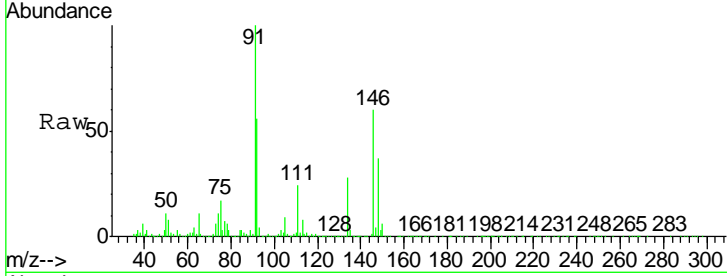

#90  
 Hexachloroethane  
 Concen: 54.606 ug/l  
 RT: 12.59 min Scan# 1920  
 Delta R.T. 0.00 min  
 Lab File: VX014382.D  
 Acq: 31 Dec 2019 16:03

Tgt Ion	Resp	Lower	Upper
117	100		
201	87.7	43.1	129.3

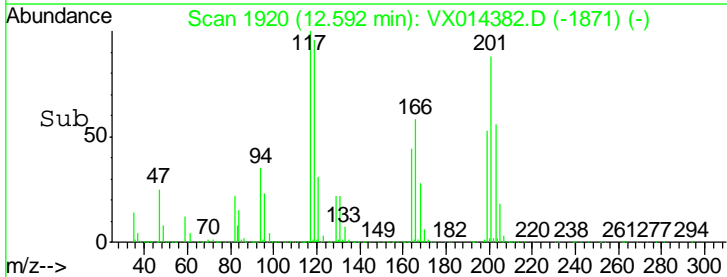
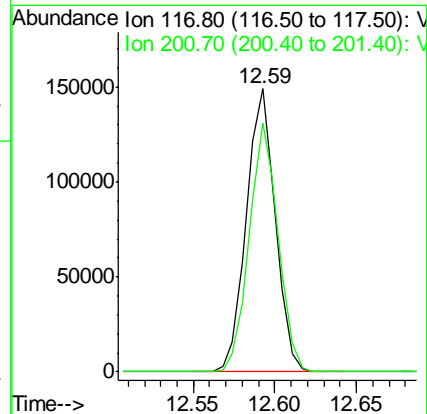
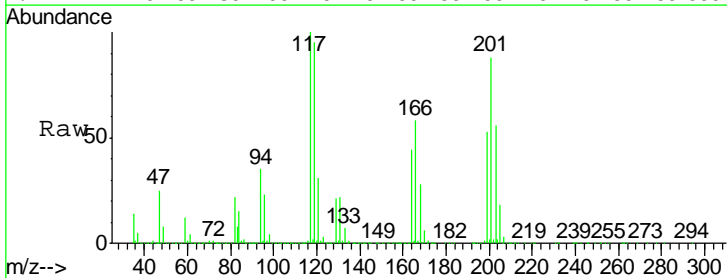

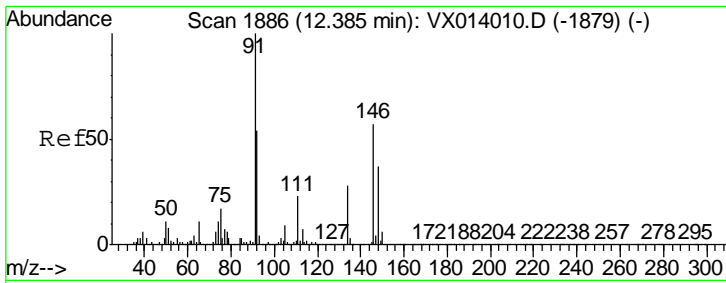

#91  
 1,2-Dichlorobenzene  
 Concen: 52.528 ug/l  
 RT: 12.39 min Scan# 1886  
 Delta R.T. 0.00 min  
 Lab File: VX014382.D  
 Acq: 31 Dec 2019 16:03

Instrument :  
 MSVOA\_X  
 ClientSampleId :  
 GW-1MSD

Tgt Ion	Resp	Lower	Upper
146	541752		
111	39.3	19.7	59.1
148	63.0	32.1	96.5

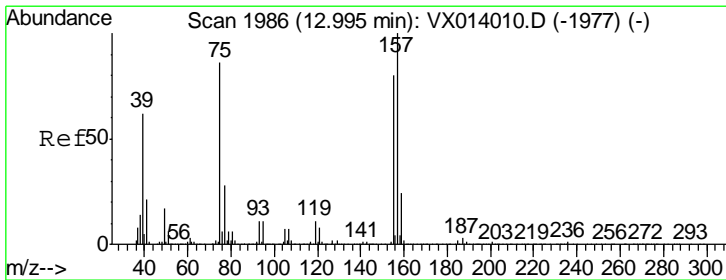
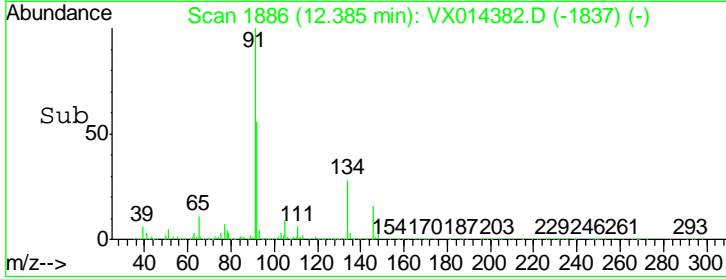
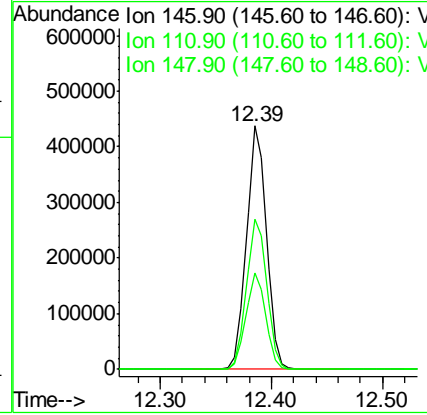
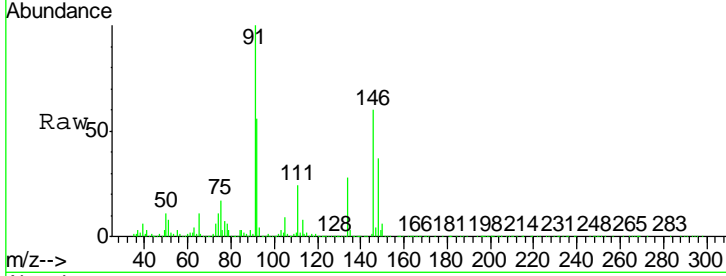

#92  
 1,2-Dibromo-3-Chloropropane  
 Concen: 55.879 ug/l  
 RT: 12.99 min Scan# 1986  
 Delta R.T. 0.00 min  
 Lab File: VX014382.D  
 Acq: 31 Dec 2019 16:03

Tgt Ion	Resp	Lower	Upper
75	91087		
155	95.8	46.9	140.6
157	124.5	60.8	182.4

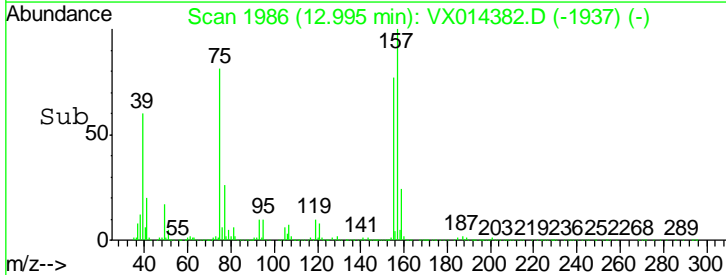
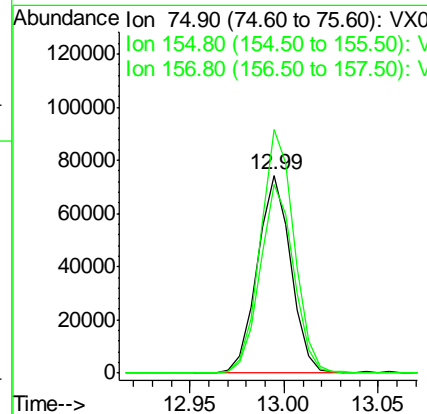
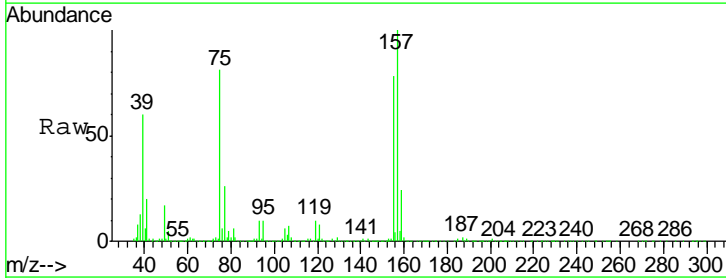

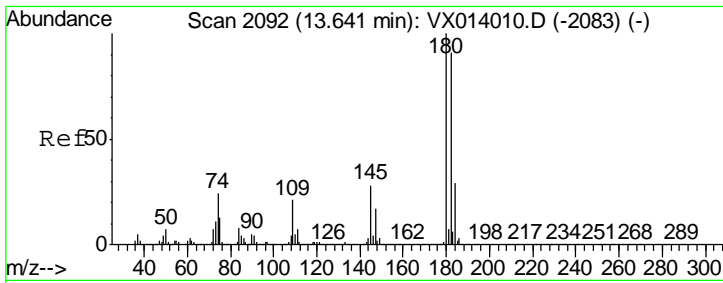

#93  
 1,2,4-Trichlorobenzene  
 Concen: 51.164 ug/l  
 RT: 13.64 min Scan# 2092  
 Delta R.T. 0.00 min  
 Lab File: VX014382.D  
 Acq: 31 Dec 2019 16:03

Instrument :  
 MSVOA\_X  
 ClientSampled :  
 GW-1MSD

Tgt Ion	Resp	Lower	Upper
180	100		
182	97.1	46.6	139.8
145	28.0	14.2	42.6

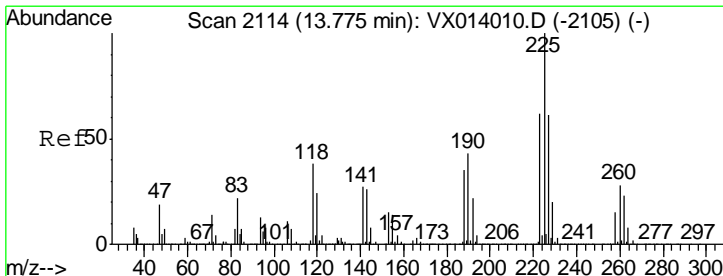
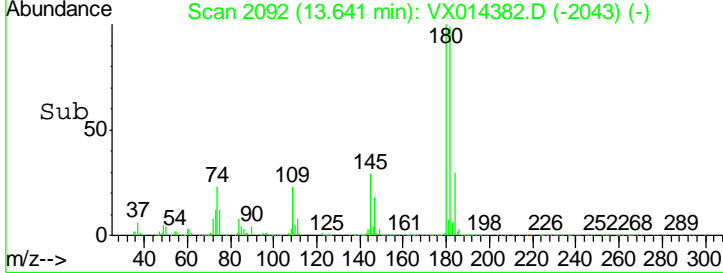
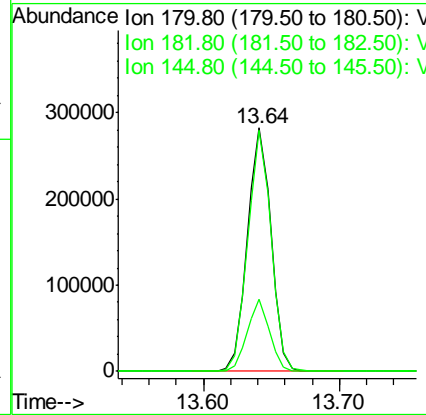
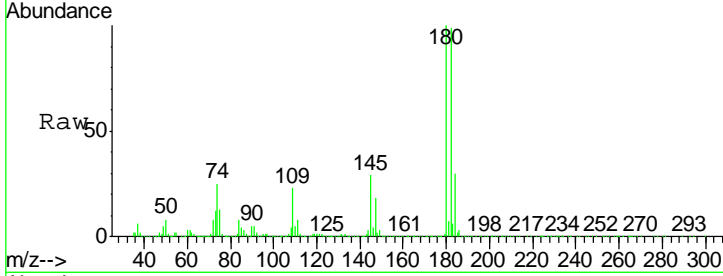

#94  
 Hexachlorobutadiene  
 Concen: 50.450 ug/l  
 RT: 13.78 min Scan# 2114  
 Delta R.T. 0.00 min  
 Lab File: VX014382.D  
 Acq: 31 Dec 2019 16:03

Tgt Ion	Resp	Lower	Upper
225	100		
223	64.8	30.9	92.5
227	65.2	30.9	92.7

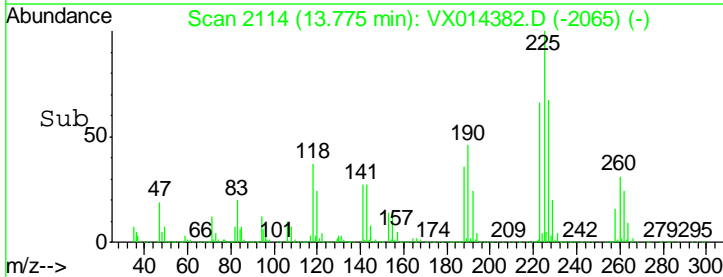
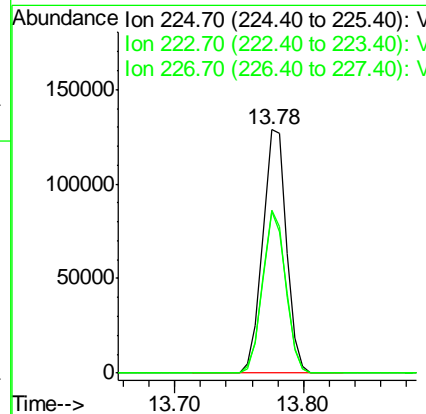
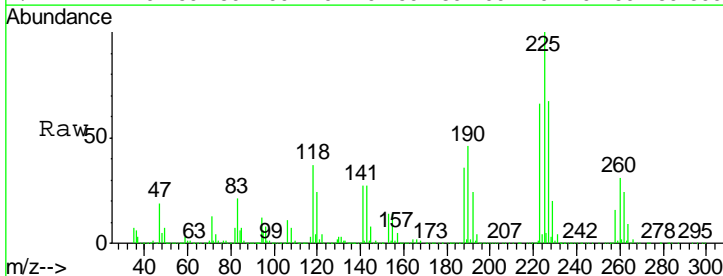

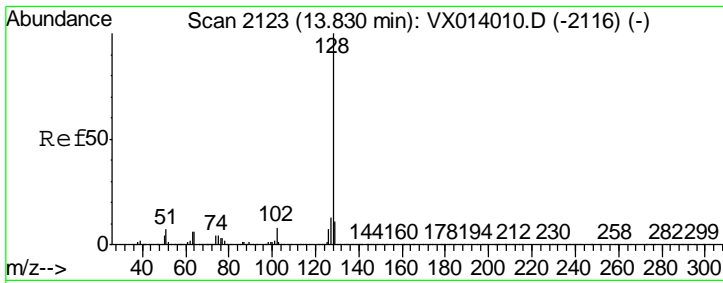

#95  
 Naphthalene  
 Concen: 56.955 ug/l  
 RT: 13.83 min Scan# 2123  
 Delta R.T. 0.00 min  
 Lab File: VX014382.D  
 Acq: 31 Dec 2019 16:03

Instrument : MSVOA\_X  
 ClientSampled : GW-1MSD

Tgt Ion	Resp	Lower	Upper
128	1121729		
127	13.0	10.2	15.4
129	11.0	8.7	13.1

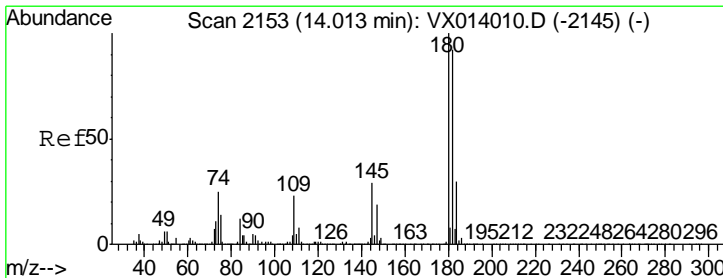
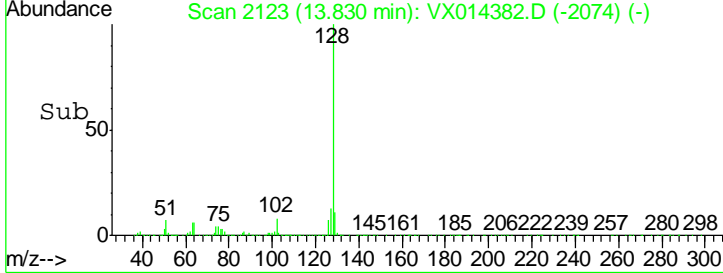
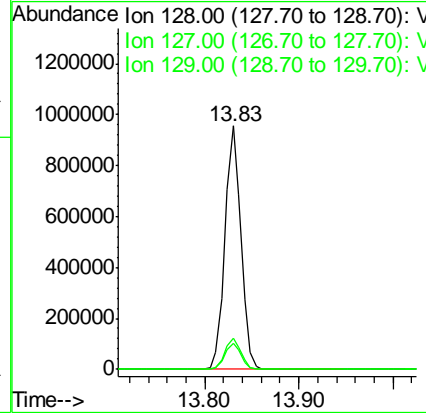
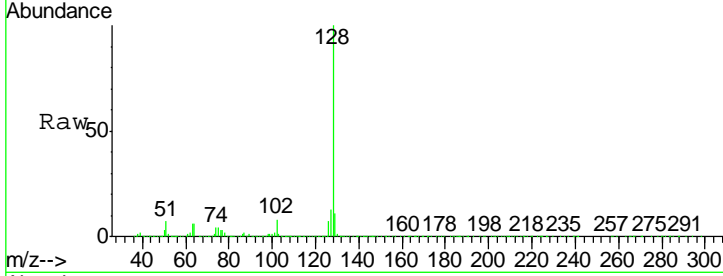

#96  
 1,2,3-Trichlorobenzene  
 Concen: 54.396 ug/l  
 RT: 14.01 min Scan# 2153  
 Delta R.T. 0.00 min  
 Lab File: VX014382.D  
 Acq: 31 Dec 2019 16:03

Tgt Ion	Resp	Lower	Upper
180	359954		
182	94.2	46.8	140.3
145	30.0	14.8	44.4

