

Data File : VX000092.D

Acq On : 14 Feb 2018 17:56

Operator : JC/MD

Sample : I.BLK

Misc : 5.0mL/MSVOA\_X/WATER

ALS Vial : 8 Sample Multiplier: 1

Instrument :  
Client Sampled :  
I.BLK

Quant Time: Feb 15 02:57:09 2018

Quant Method : W:\HPCHEM1\MSVOA\_X\METHOD\82X021418W.M

Quant Title : SW846 8260

QLast Update : Thu Feb 15 02:51:39 2018

Response via : Initial Calibration

Internal Standards	R.T.	QIon	Response	Conc	Units	Dev(Min)
1) Pentafluorobenzene	5.67	168	121011	50.00	ug/l	0.00
34) 1,4-Difluorobenzene	6.87	114	200926	50.00	ug/l	0.00
63) Chlorobenzene-d5	10.12	117	187685	50.00	ug/l	0.00
72) 1,4-Dichlorobenzene-d4	12.09	152	97779	50.00	ug/l	0.00

## System Monitoring Compounds

33) 1,2-Dichloroethane-d4	6.08	65	77436	59.06	ug/l	0.00
Spiked Amount	50.000		Recovery	=	118.12%	
35) Dibromofluoromethane	5.51	113	63153	53.33	ug/l	0.00
Spiked Amount	50.000		Recovery	=	106.66%	
50) Toluene-d8	8.73	98	247015	55.28	ug/l	0.00
Spiked Amount	50.000		Recovery	=	110.56%	
62) 4-Bromofluorobenzene	11.15	95	90921	50.52	ug/l	0.00
Spiked Amount	50.000		Recovery	=	101.04%	

## Target Compounds

						Qvalue
2) Dichlorodifluoromethane	1.20	85	476	0.42	ug/l	73
3) Chloromethane	1.33	50	222	0.20	ug/l #	84
4) Vinyl Chloride	1.40	62	241	0.19	ug/l	92
5) Bromomethane	1.61	94	124	0.16	ug/l #	3
6) Chloroethane	1.70	64	335	0.43	ug/l #	42
7) Trichlorofluoromethane	1.93	101	479	0.21	ug/l	85
9) 1,1,2-Trichlorotrifluoroet	2.38	101	383	0.30	ug/l	91
10) Methyl Iodide	2.52	142	388	0.28	ug/l #	84
11) Tert butyl alcohol	3.07	59	23	0.04	ug/l #	1
12) 1,1-Dichloroethene	2.39	96	315	0.26	ug/l	85
13) Acrolein	2.29	56	365	1.39	ug/l #	14
14) Allyl chloride	2.72	41	592	0.28	ug/l #	42
15) Acrylonitrile	3.16	53	1012	1.12	ug/l #	76
16) Acetone	2.46	43	571	0.72	ug/l #	43
17) Carbon Disulfide	2.57	76	4162	1.21	ug/l	95
18) Methyl Acetate	2.77	43	136	0.07	ug/l #	50
20) Methylene Chloride	2.87	84	549	0.43	ug/l #	87
21) trans-1,2-Dichloroethene	3.18	96	637	0.50	ug/l #	77
22) Diisopropyl ether	3.89	45	31	0.01	ug/l #	36
23) Vinyl Acetate	3.83	43	606	0.19	ug/l #	70
24) 1,1-Dichloroethane	3.70	63	55	0.03	ug/l #	82
25) 2-Butanone	4.71	43	508	0.43	ug/l #	48
27) cis-1,2-Dichloroethene	4.60	96	203	0.16	ug/l #	63
29) Tetrahydrofuran	5.19	42	332	0.42	ug/l #	67
30) Chloroform	5.21	83	61	0.03	ug/l #	17
31) Cyclohexane	5.59	56	418	0.24	ug/l #	44
32) 1,1,1-Trichloroethane	5.50	97	25	0.01	ug/l #	24
36) 1,1-Dichloropropene	5.81	75	621	0.35	ug/l #	88
37) Ethyl Acetate	4.86	43	158	0.07	ug/l #	67
38) Carbon Tetrachloride	5.78	117	437	0.22	ug/l #	40
39) Methylcyclohexane	7.47	83	629	0.30	ug/l #	70
40) Benzene	6.15	78	569	0.11	ug/l #	51
41) Methacrylonitrile	5.06	41	285	0.24	ug/l #	27
42) 1,2-Dichloroethane	6.23	62	21	0.01	ug/l #	75

Data File : VX000092.D

Acq On : 14 Feb 2018 17:56

Operator : JC/MD

Sample : I.BLK

Misc : 5.0mL/MSVOA\_X/WATER

ALS Vial : 8 Sample Multiplier: 1

Instrument :  
Client Sampled :  
I.BLK

Quant Time: Feb 15 02:57:09 2018

Quant Method : W:\HPCHEM1\MSVOA\_X\METHOD\82X021418W.M

Quant Title : SW846 8260

QLast Update : Thu Feb 15 02:51:39 2018

Response via : Initial Calibration

Internal Standards	R.T.	QIon	Response	Conc	Units	Dev(Min)
43) Isopropyl Acetate	6.49	43	46	0.01	ug/l #	60
44) Trichloroethene	7.22	130	406	0.27	ug/l	90
46) Dibromomethane	7.67	93	109	0.12	ug/l #	81
47) Bromodichloromethane	7.90	83	20	0.01	ug/l #	26
48) Methyl methacrylate	7.79	41	51	0.03	ug/l #	11
51) 4-Methyl-2-Pentanone	8.66	43	478	0.20	ug/l #	36
52) Toluene	8.79	92	609	0.18	ug/l	83
53) t-1,3-Dichloropropene	8.44	75	266	0.13	ug/l #	43
54) cis-1,3-Dichloropropene	9.05	75	362	0.18	ug/l #	84
57) 1,3-Dichloropropane	9.38	76	80	0.04	ug/l #	42
58) 2-Chloroethyl Vinyl ether	8.33	63	375	0.35	ug/l #	55
59) 2-Hexanone	9.51	43	480	0.24	ug/l	99
60) Dibromochloromethane	9.34	129	501	0.31	ug/l #	12
61) 1,2-Dibromoethane	9.68	107	96	0.06	ug/l #	16
64) Tetrachloroethene	9.34	164	587	0.42	ug/l #	71
65) Chlorobenzene	10.15	112	822	0.21	ug/l	91
67) Ethyl Benzene	10.26	91	1297	0.20	ug/l	96
68) m/p-Xylenes	10.37	106	1079	0.42	ug/l #	72
69) o-Xylene	10.71	106	320	0.13	ug/l	85
70) Styrene	10.72	104	700	0.17	ug/l	95
71) Bromoform	10.87	173	25	0.02	ug/l #	28
73) Isopropylbenzene	11.02	105	1209	0.19	ug/l	81
74) N-amyl acetate	6.49	43	46	0.01	ug/l #	57
75) 1,1,2,2-Tetrachloroethane	11.28	83	95	0.04	ug/l #	26
76) 1,2,3-Trichloropropane	11.15	75	47350	25.53	ug/l #	33
77) Bromobenzene	11.26	156	323	0.19	ug/l	77
78) n-propylbenzene	11.37	91	2754	0.38	ug/l	97
79) 2-Chlorotoluene	11.43	91	1031	0.25	ug/l	98
80) 1,3,5-Trimethylbenzene	11.52	105	1526	0.29	ug/l	85
81) trans-1,4-Dichloro-2-buten	11.15	75	47350	64.01	ug/l #	12
82) 4-Chlorotoluene	11.52	91	1835	0.37	ug/l	93
83) tert-Butylbenzene	11.77	119	1033	0.20	ug/l	93
84) 1,2,4-Trimethylbenzene	11.82	105	1488	0.28	ug/l	98
85) sec-Butylbenzene	11.96	105	2293	0.35	ug/l	100
86) p-Isopropyltoluene	12.07	119	2117	0.36	ug/l #	76
87) 1,3-Dichlorobenzene	12.04	146	1285	0.40	ug/l	89
88) 1,4-Dichlorobenzene	12.04	146	1285	0.40	ug/l	88
89) n-Butylbenzene	12.40	91	2734	0.50	ug/l	94
90) Hexachloroethane	12.60	117	145	0.14	ug/l	60
91) 1,2-Dichlorobenzene	12.40	146	856	0.28	ug/l	90
92) 1,2-Dibromo-3-Chloropropan	13.01	75	86	0.14	ug/l #	1
93) 1,2,4-Trichlorobenzene	13.66	180	1700	0.72	ug/l	94
94) Hexachlorobutadiene	13.79	225	601	0.55	ug/l	94
95) Naphthalene	13.84	128	2729	0.35	ug/l	98
96) 1,2,3-Trichlorobenzene	14.03	180	1051	0.45	ug/l	88

(#)= qualifier out of range (m) = manual integration (+) = signals summed



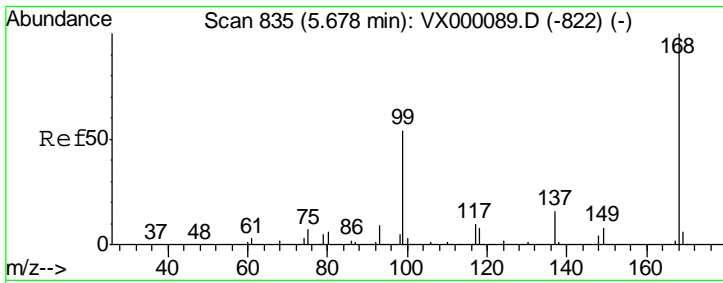

#1  
 Pentafluorobenzene  
 Concen: 50.00 ug/l  
 RT: 5.67 min Scan# 834  
 Delta R.T. -0.01 min  
 Lab File: VX000092.D  
 Acq: 14 Feb 2018 17:56

Instrument :  
 ClientSampled :  
 I.BLK

Tgt Ion: 168 Resp: 121011  
 Ion Ratio Lower Upper  
 168 100  
 99 54.3 43.1 64.7

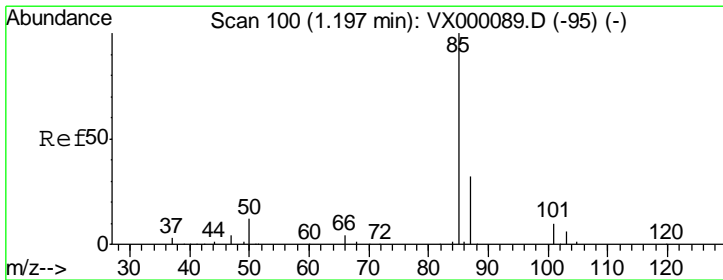
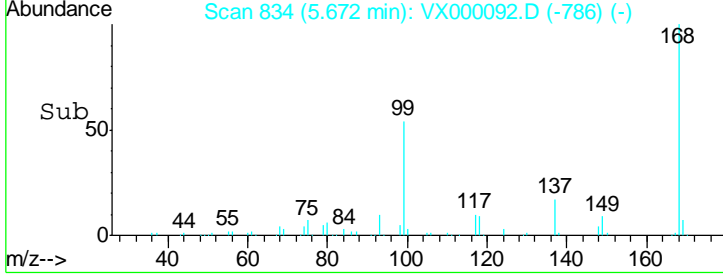
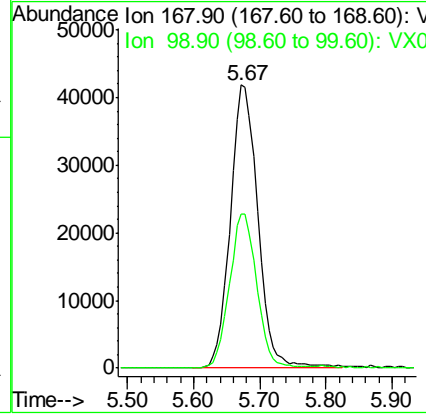
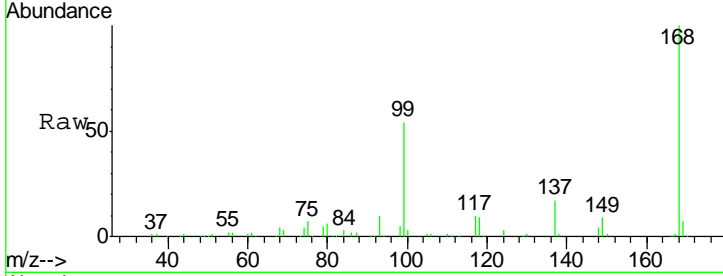

#2  
 Dichlorodifluoromethane  
 Concen: 0.42 ug/l  
 RT: 1.20 min Scan# 100  
 Delta R.T. -0.00 min  
 Lab File: VX000092.D  
 Acq: 14 Feb 2018 17:56

Tgt Ion: 85 Resp: 476  
 Ion Ratio Lower Upper  
 85 100  
 87 17.1 16.1 48.2

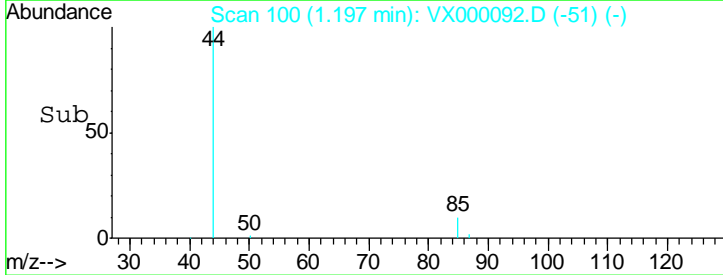
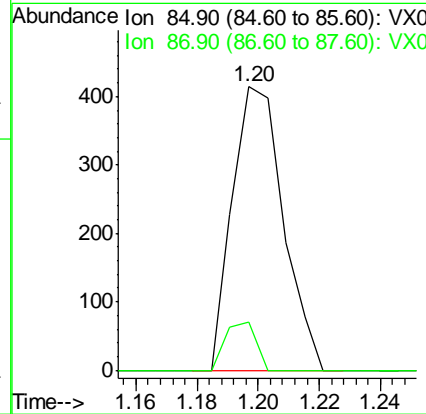
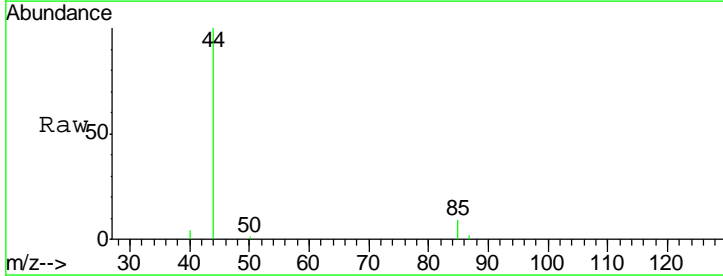

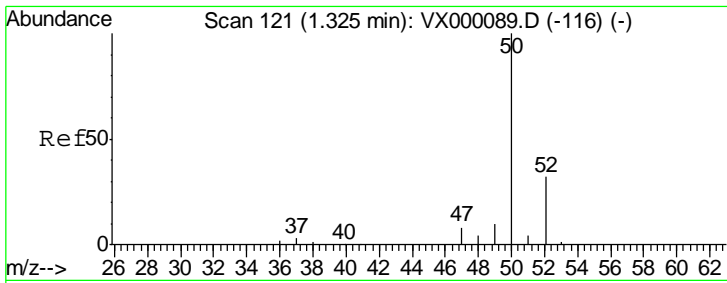

#3  
 Chloromethane  
 Concen: 0.20 ug/l  
 RT: 1.33 min Scan# 122  
 Delta R.T. 0.01 min  
 Lab File: VX000092.D  
 Acq: 14 Feb 2018 17:56

Instrument :  
 ClientSampled :  
 I.BLK

Tgt Ion: 50 Resp: 222  
 Ion Ratio Lower Upper  
 50 100  
 52 23.7 25.9 38.9#

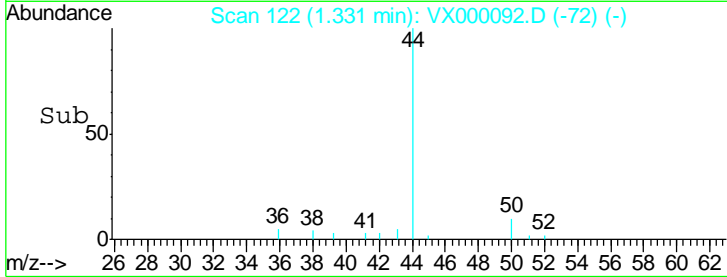
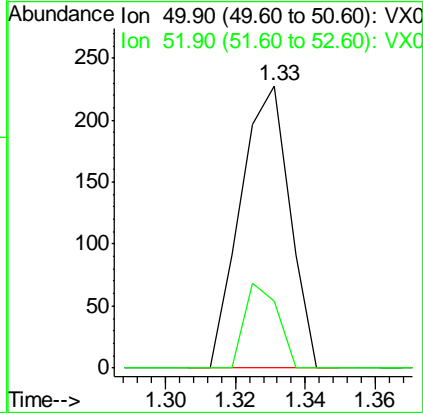
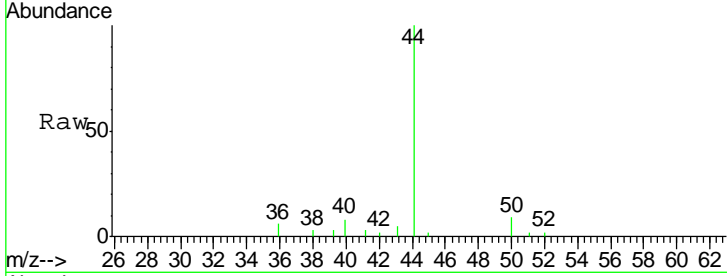

#4  
 Vinyl Chloride  
 Concen: 0.19 ug/l  
 RT: 1.40 min Scan# 134  
 Delta R.T. -0.00 min  
 Lab File: VX000092.D  
 Acq: 14 Feb 2018 17:56

Tgt Ion: 62 Resp: 241  
 Ion Ratio Lower Upper  
 62 100  
 64 26.5 24.6 37.0

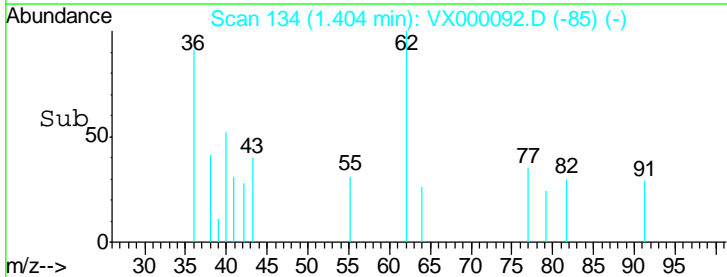
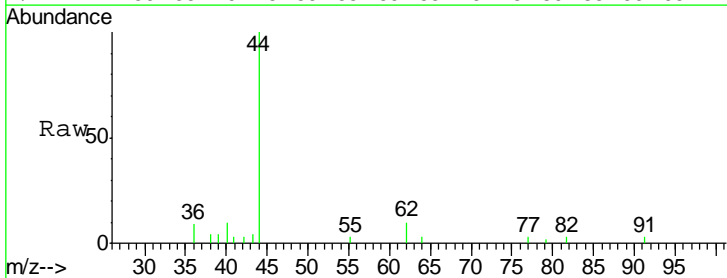
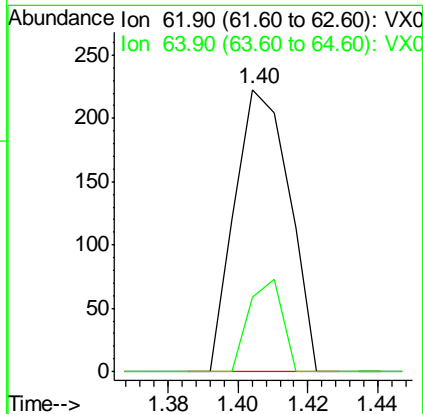
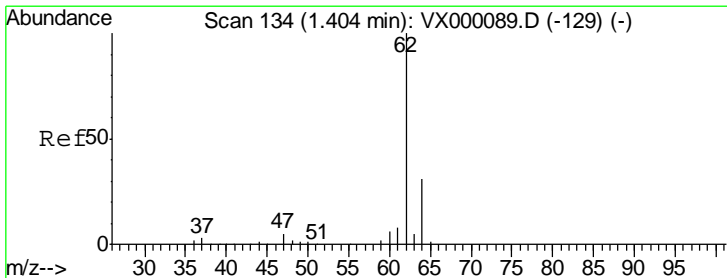

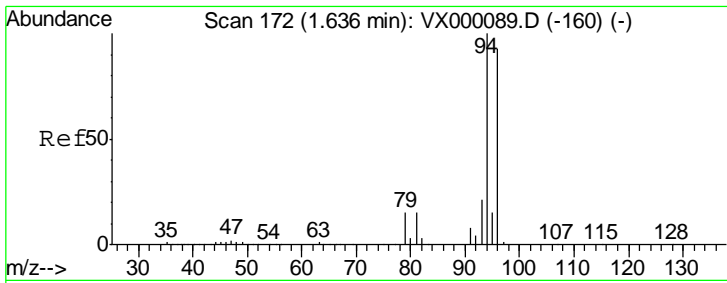

#5  
 Bromomethane  
 Concen: 0.16 ug/l  
 RT: 1.61 min Scan# 168  
 Delta R.T. -0.02 min  
 Lab File: VX000092.D  
 Acq: 14 Feb 2018 17:56

Instrument :  
 ClientSampled :  
 I.BLK

Tgt Ion: 94 Resp: 124  
 Ion Ratio Lower Upper  
 94 100  
 96 0.0 74.6 112.0#

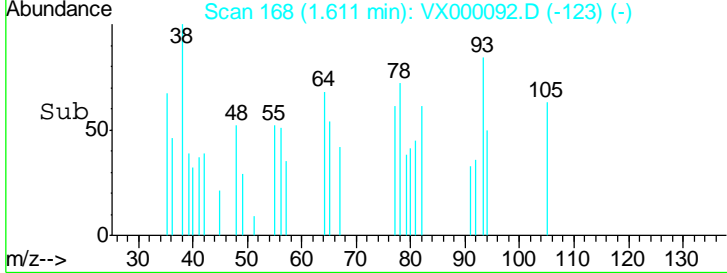
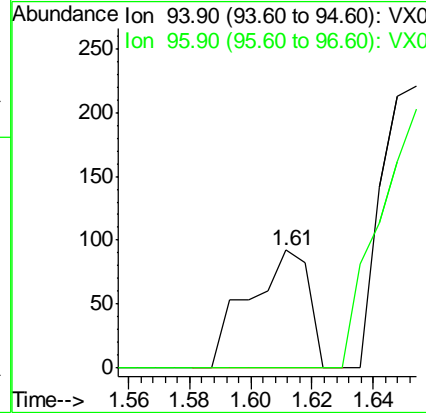
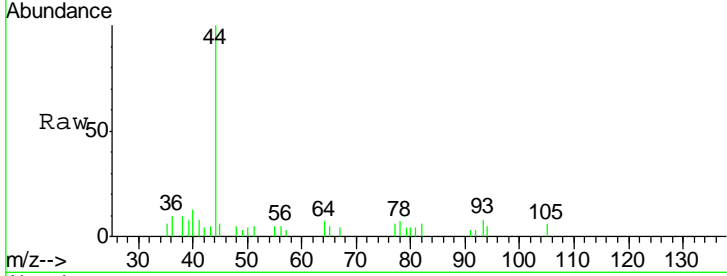

#6  
 Chloroethane  
 Concen: 0.43 ug/l  
 RT: 1.70 min Scan# 182  
 Delta R.T. -0.02 min  
 Lab File: VX000092.D  
 Acq: 14 Feb 2018 17:56

Tgt Ion: 64 Resp: 335  
 Ion Ratio Lower Upper  
 64 100  
 66 0.0 26.0 39.0#

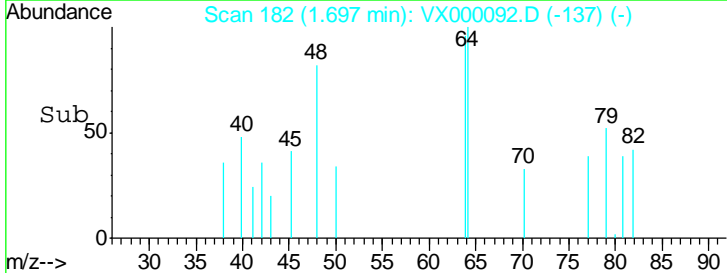
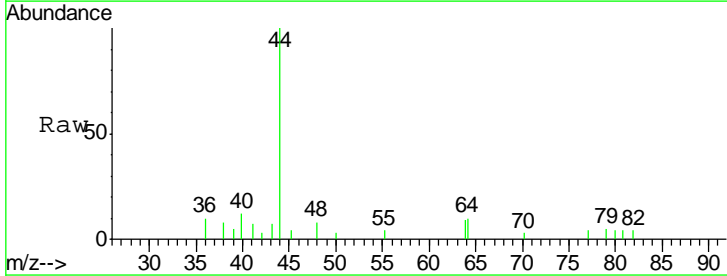
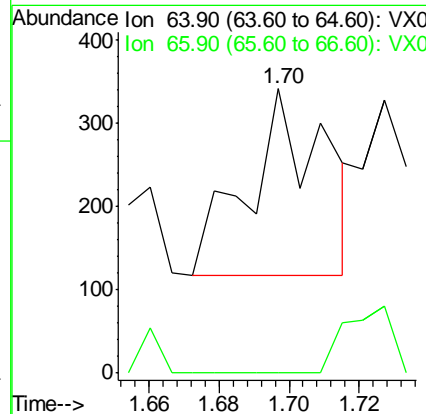
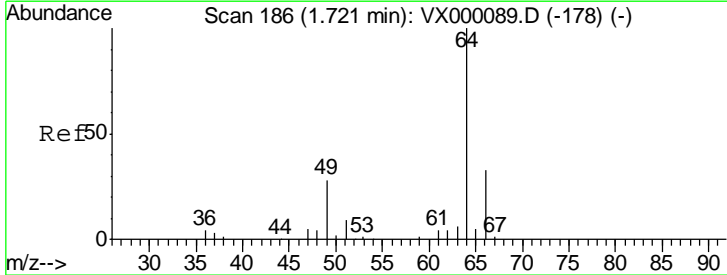

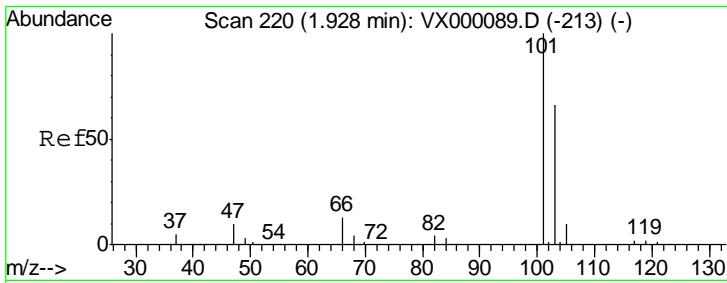

#7  
 Trichlorofluoromethane  
 Concen: 0.21 ug/l  
 RT: 1.93 min Scan# 221  
 Delta R.T. 0.01 min  
 Lab File: VX000092.D  
 Acq: 14 Feb 2018 17:56

Instrument :  
 ClientSampled :  
 I.BLK

Tgt Ion:101 Resp: 479  
 Ion Ratio Lower Upper  
 101 100  
 103 77.6 52.7 79.1

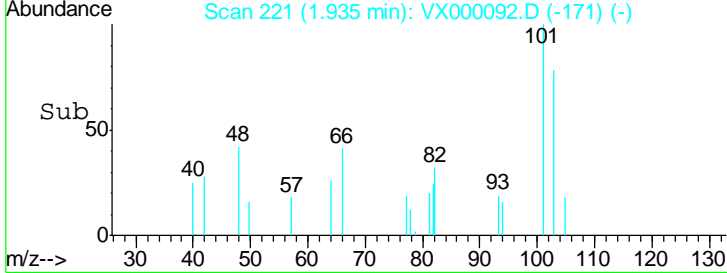
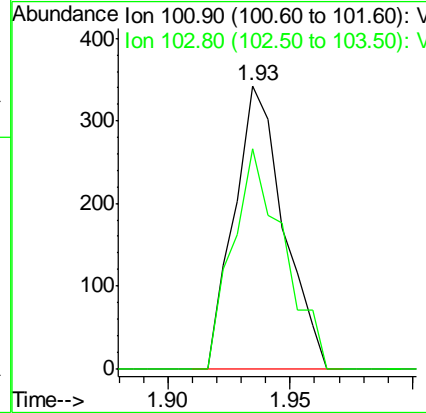
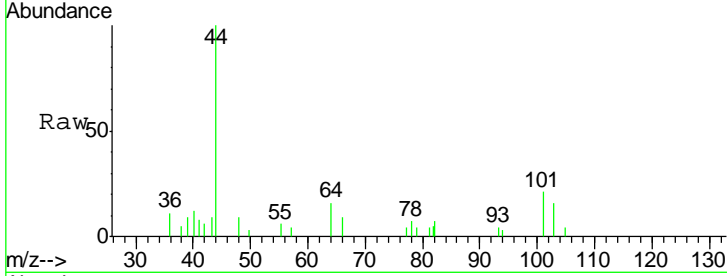

#9  
 1,1,2-Trichlorotrifluoroethane  
 Concen: 0.30 ug/l  
 RT: 2.38 min Scan# 294  
 Delta R.T. -0.01 min  
 Lab File: VX000092.D  
 Acq: 14 Feb 2018 17:56

Tgt Ion:101 Resp: 383  
 Ion Ratio Lower Upper  
 101 100  
 85 54.8 36.7 55.1  
 151 76.0 65.8 98.6

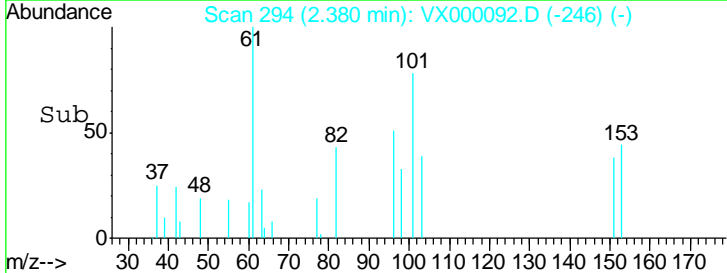
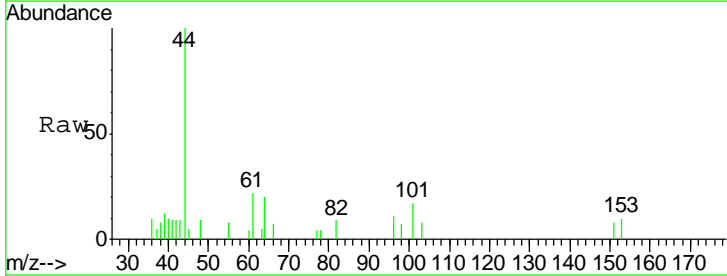
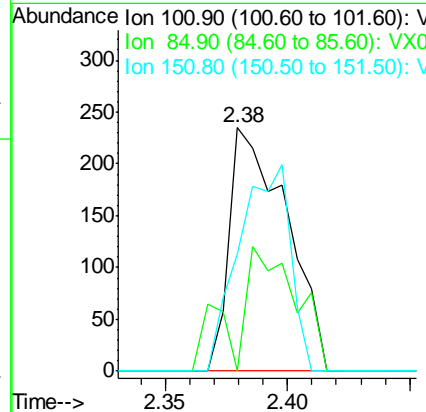
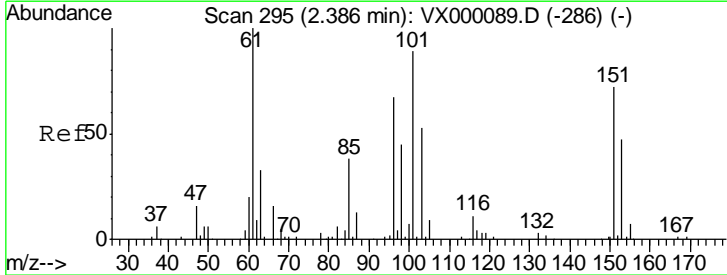

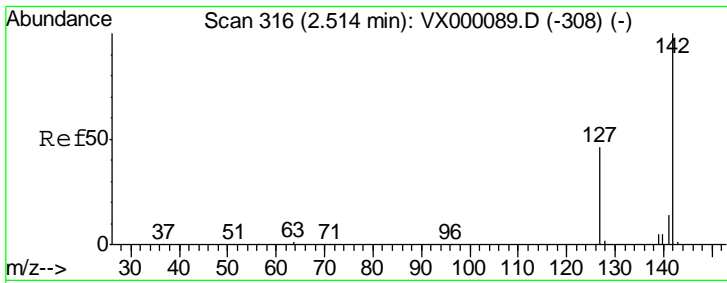

#10  
 Methyl Iodide  
 Concen: 0.28 ug/l  
 RT: 2.52 min Scan# 317  
 Delta R.T. 0.01 min  
 Lab File: VX000092.D  
 Acq: 14 Feb 2018 17:56

Instrument :  
 ClientSampled :  
 I.BLK

Tgt Ion	Resp	Lower	Upper
142	100		
127	39.4	36.8	55.2
141	0.0	11.6	17.4#

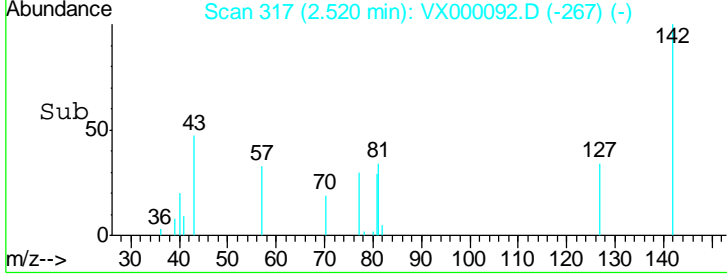
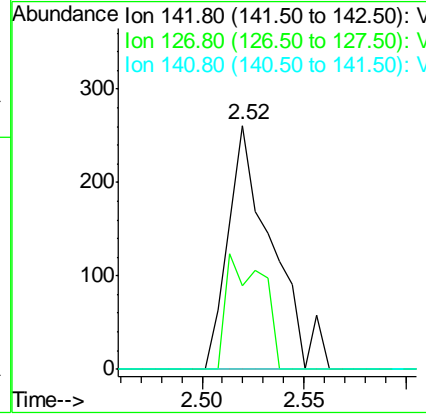
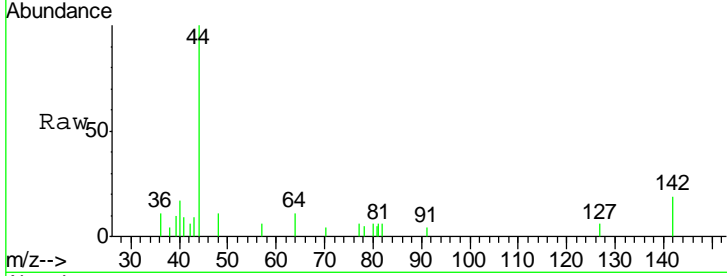

#11  
 Tert butyl alcohol  
 Concen: 0.04 ug/l  
 RT: 3.07 min Scan# 408  
 Delta R.T. -0.01 min  
 Lab File: VX000092.D  
 Acq: 14 Feb 2018 17:56

Tgt Ion	Resp	Lower	Upper
59	100		
57	291.3	8.3	12.5#

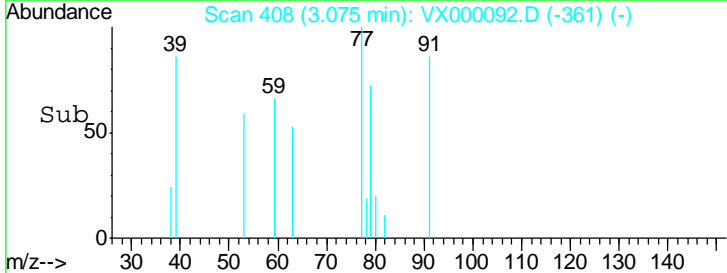
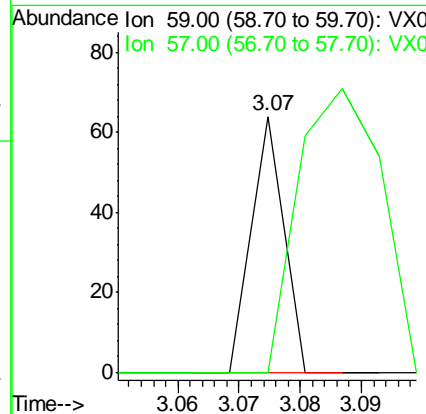
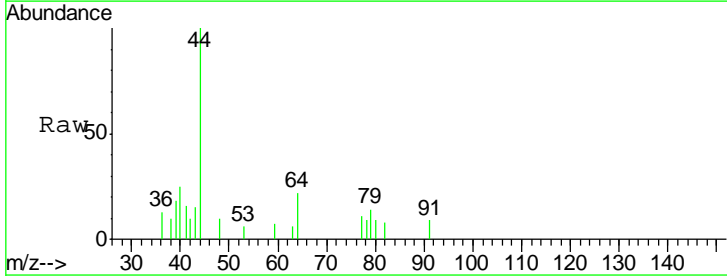
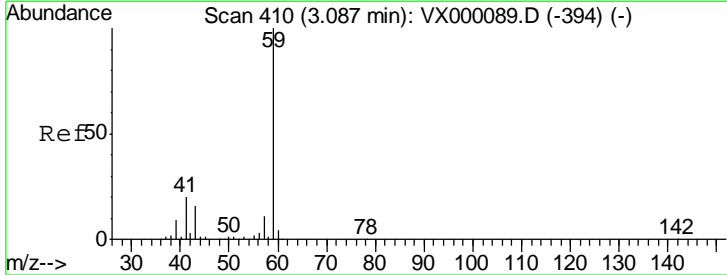



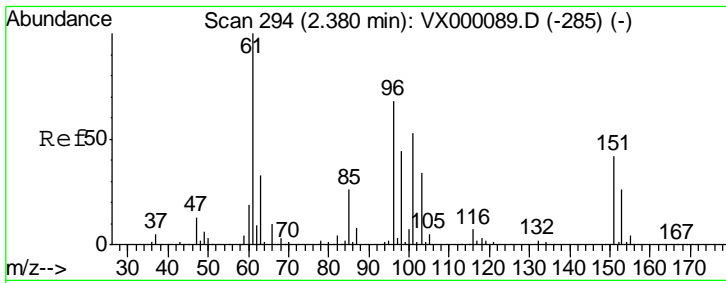

#12  
 1,1-Dichloroethene  
 Concen: 0.26 ug/l  
 RT: 2.39 min Scan# 295  
 Delta R.T. 0.01 min  
 Lab File: VX000092.D  
 Acq: 14 Feb 2018 17:56

Instrument :  
 ClientSampled :  
 I.BLK

Tgt Ion	Resp	Lower	Upper
96	100		
61	128.1	117.7	176.5
98	75.8	51.3	76.9

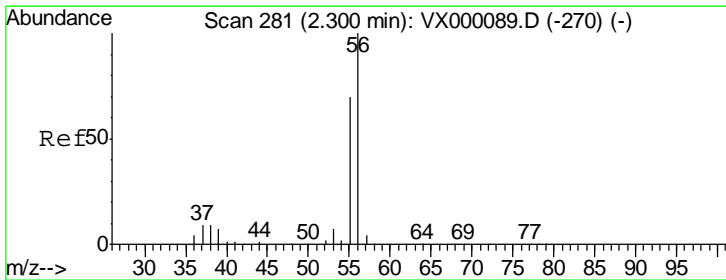
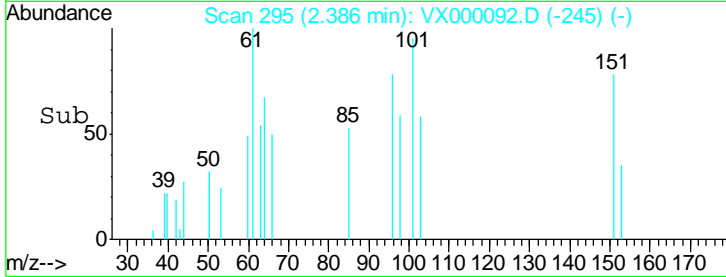
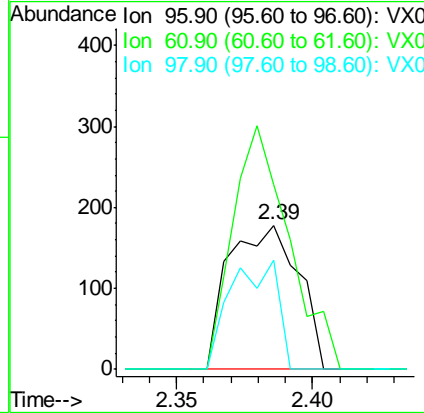
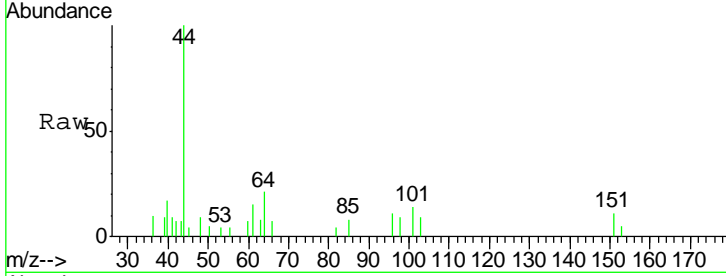

#13  
 Acrolein  
 Concen: 1.39 ug/l  
 RT: 2.29 min Scan# 280  
 Delta R.T. -0.01 min  
 Lab File: VX000092.D  
 Acq: 14 Feb 2018 17:56

Tgt Ion	Resp	Lower	Upper
56	100		
55	141.1	56.2	84.4#

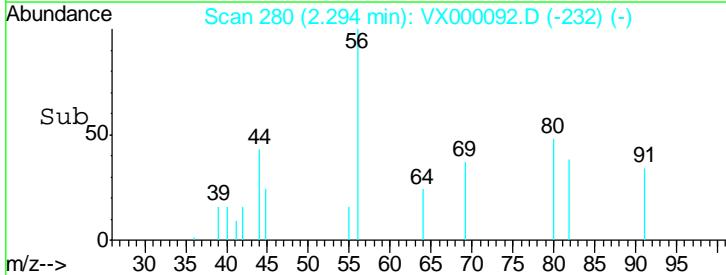
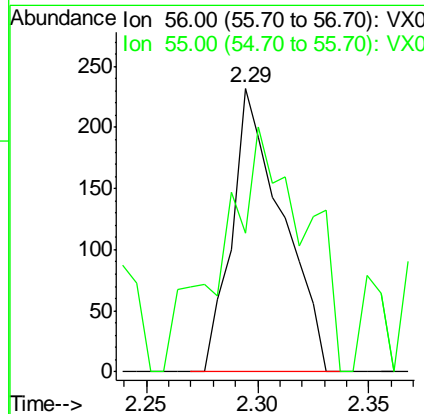
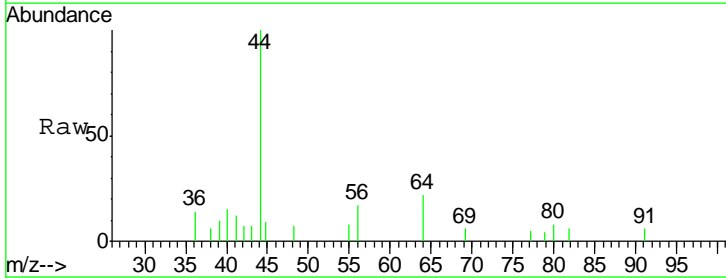

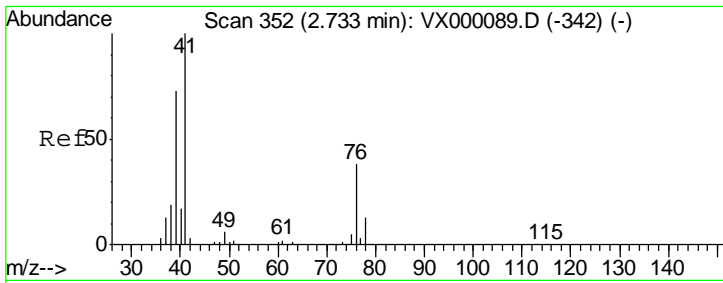

#14  
 Allyl chloride  
 Concen: 0.28 ug/l  
 RT: 2.72 min Scan# 350  
 Delta R.T. -0.01 min  
 Lab File: VX000092.D  
 Acq: 14 Feb 2018 17:56

Instrument :  
 ClientSampled :  
 I.BLK

Tgt Ion	Resp	Lower	Upper
41	100		
39	22.5	55.1	82.7#
76	0.0	28.5	42.7#

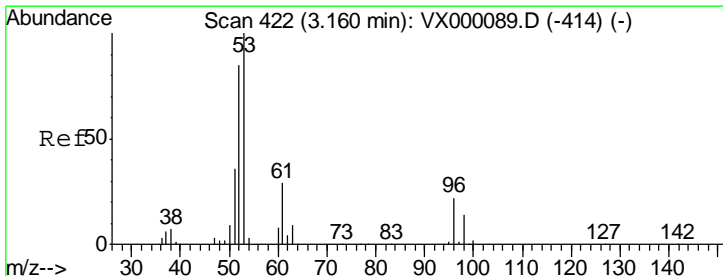
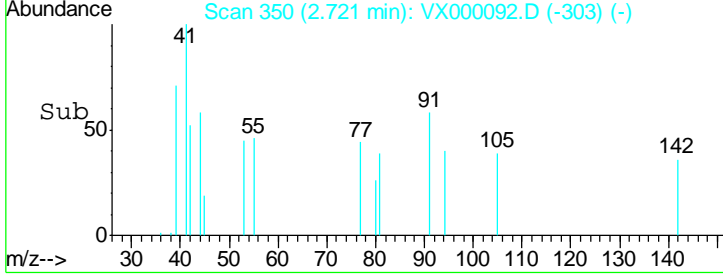
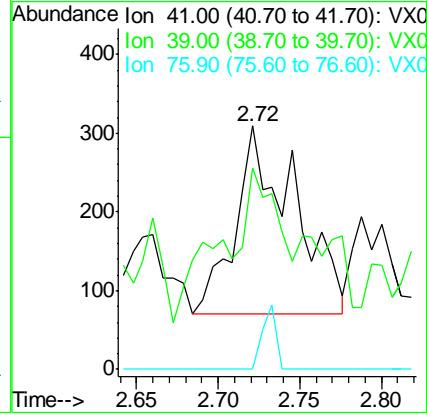
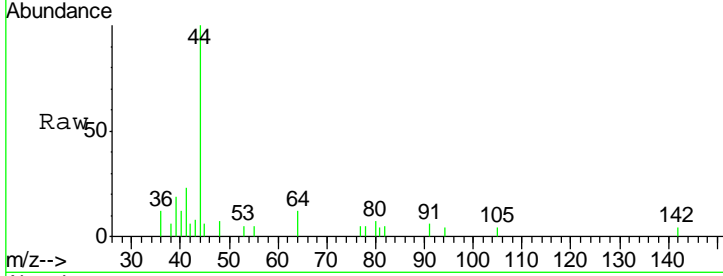

#15  
 Acrylonitrile  
 Concen: 1.12 ug/l  
 RT: 3.16 min Scan# 422  
 Delta R.T. -0.00 min  
 Lab File: VX000092.D  
 Acq: 14 Feb 2018 17:56

Tgt Ion	Resp	Lower	Upper
53	100		
52	103.2	66.5	99.7#
51	52.0	29.0	43.6#

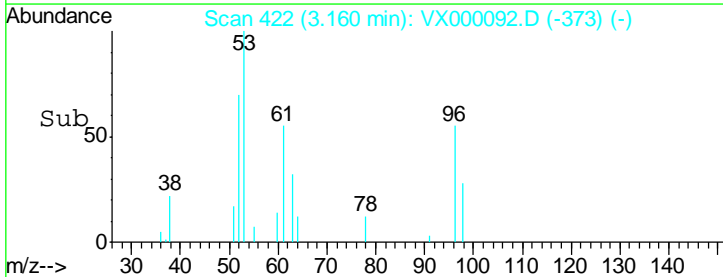
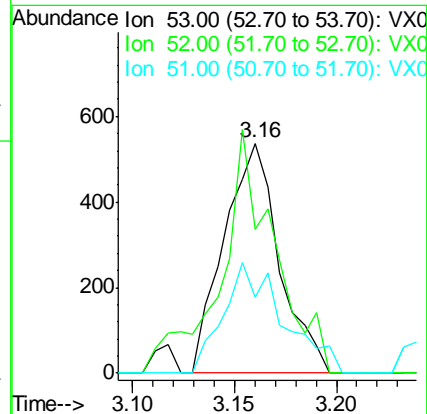
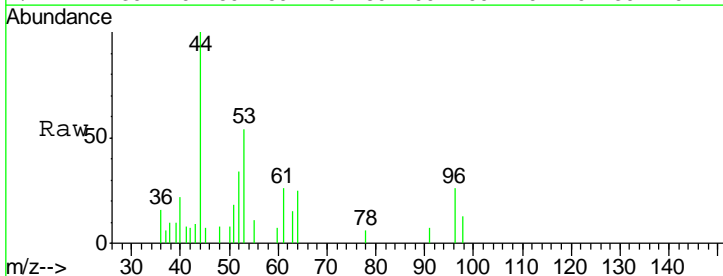

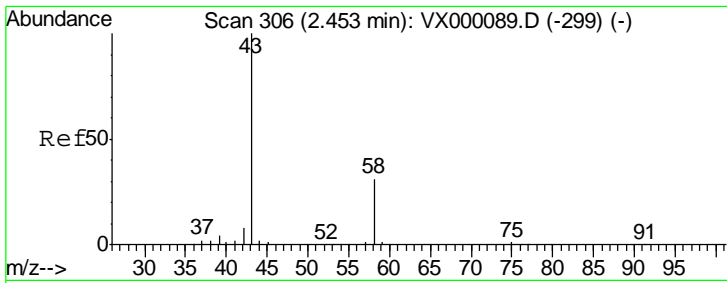

#16  
 Acetone  
 Concen: 0.72 ug/l  
 RT: 2.46 min Scan# 307  
 Delta R.T. 0.01 min  
 Lab File: VX000092.D  
 Acq: 14 Feb 2018 17:56

Instrument :  
 Client Sampled :  
 I.BLK

Tgt Ion: 43 Resp: 571  
 Ion Ratio Lower Upper  
 43 100  
 58 0.0 25.0 37.4#

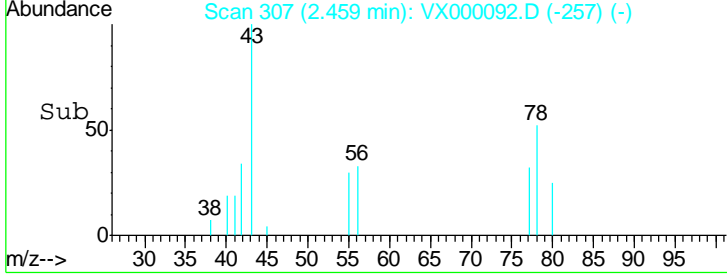
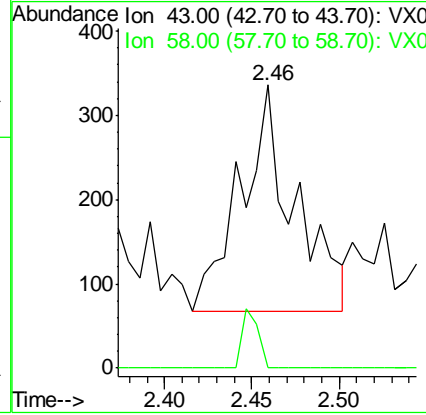
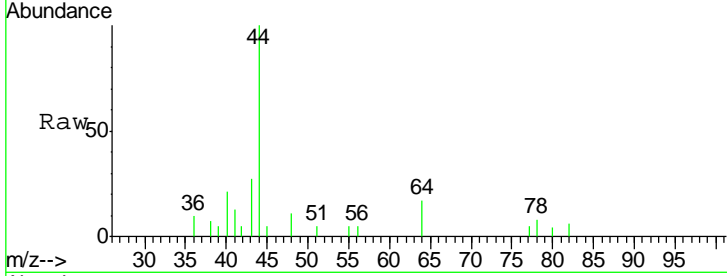

#17  
 Carbon Disulfide  
 Concen: 1.21 ug/l  
 RT: 2.57 min Scan# 326  
 Delta R.T. -0.00 min  
 Lab File: VX000092.D  
 Acq: 14 Feb 2018 17:56

Tgt Ion: 76 Resp: 4162  
 Ion Ratio Lower Upper  
 76 100  
 78 11.5 7.8 11.8

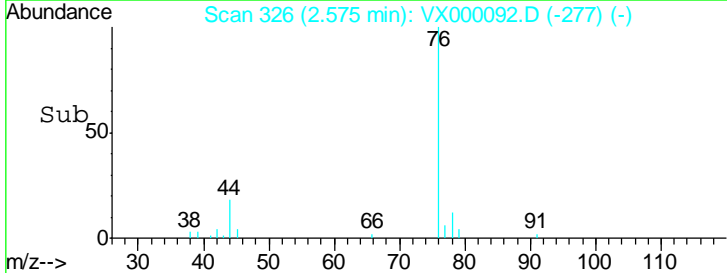
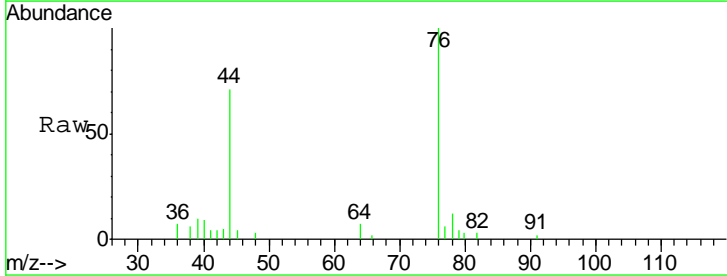
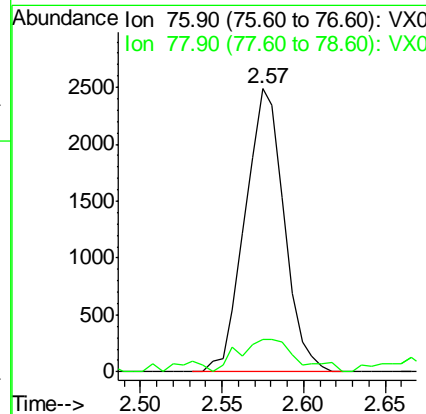
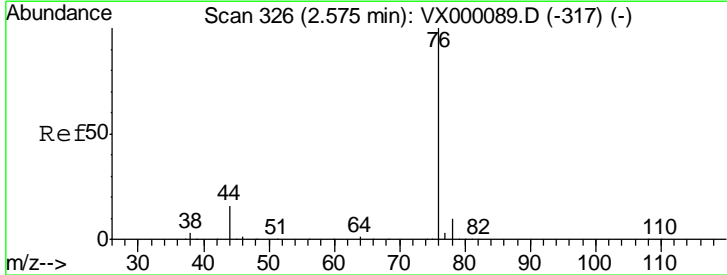

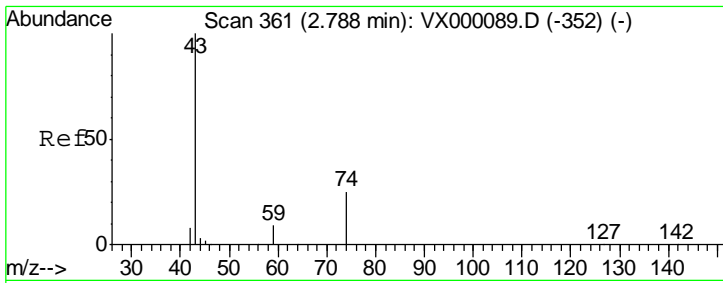

#18  
 Methyl Acetate  
 Concen: 0.07 ug/l  
 RT: 2.77 min Scan# 358  
 Delta R.T. -0.02 min  
 Lab File: VX000092.D  
 Acq: 14 Feb 2018 17:56

Instrument :  
 ClientSampled :  
 I.BLK

Tgt Ion: 43 Resp: 136  
 Ion Ratio Lower Upper  
 43 100  
 74 0.0 20.2 30.4#

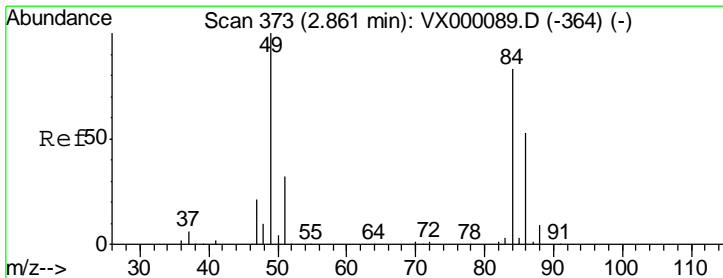
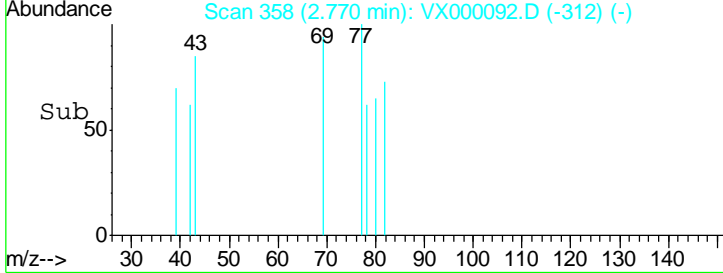
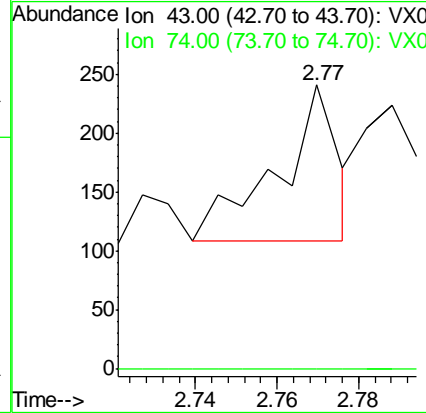
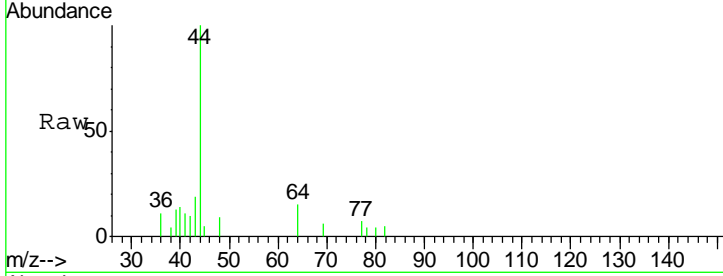

#20  
 Methylene Chloride  
 Concen: 0.43 ug/l  
 RT: 2.87 min Scan# 374  
 Delta R.T. 0.01 min  
 Lab File: VX000092.D  
 Acq: 14 Feb 2018 17:56

Tgt Ion: 84 Resp: 549  
 Ion Ratio Lower Upper  
 84 100  
 49 112.6 96.1 144.1  
 51 67.7 30.5 45.7#  
 86 61.2 51.3 76.9

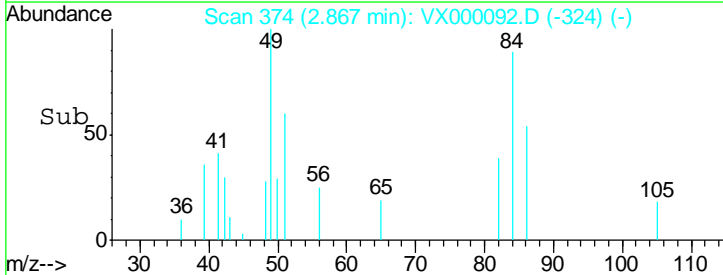
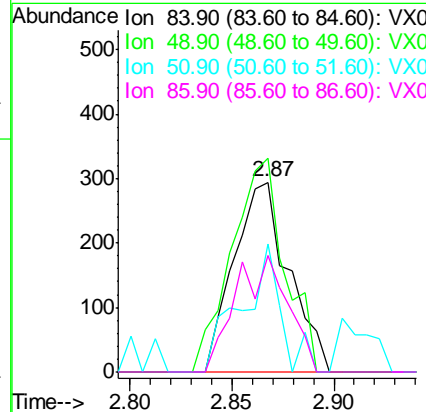
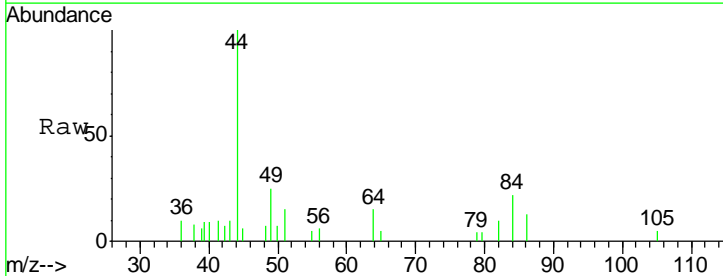

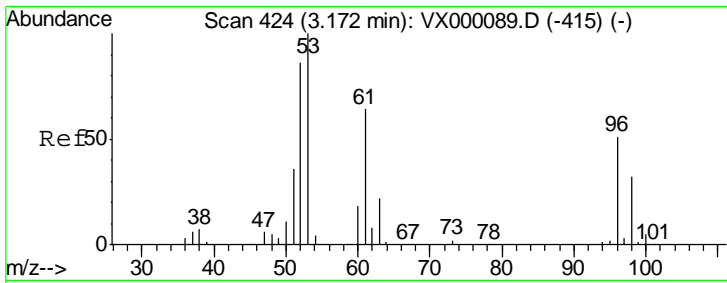

#21  
 trans-1,2-Dichloroethene  
 Concen: 0.50 ug/l  
 RT: 3.18 min Scan# 425  
 Delta R.T. 0.01 min  
 Lab File: VX000092.D  
 Acq: 14 Feb 2018 17:56

Instrument :  
 ClientSampled :  
 I.BLK

Tgt Ion	Resp	Lower	Upper
96	637		
96	100		
61	101.6	100.3	150.5
98	42.7	50.6	75.8#

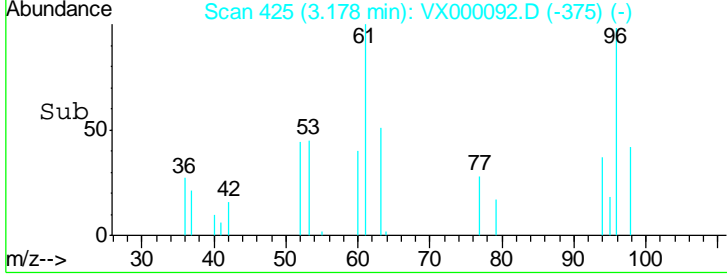
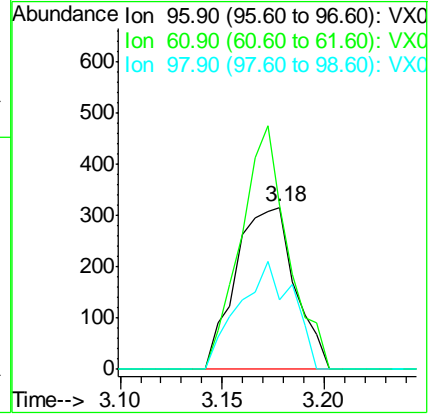
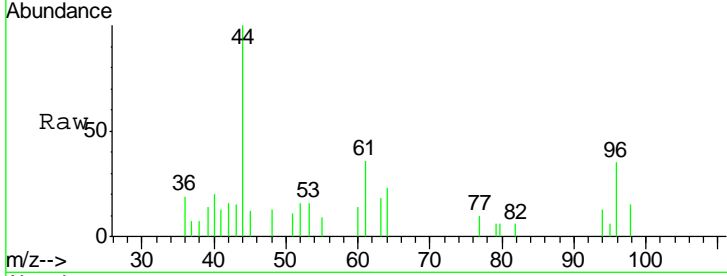

#22  
 Diisopropyl ether  
 Concen: 0.01 ug/l  
 RT: 3.89 min Scan# 542  
 Delta R.T. 0.01 min  
 Lab File: VX000092.D  
 Acq: 14 Feb 2018 17:56

Tgt Ion	Resp	Lower	Upper
45	31		
45	100		
43	115.5	47.4	71.2#
87	0.0	24.2	36.2#
59	0.0	9.2	13.8#

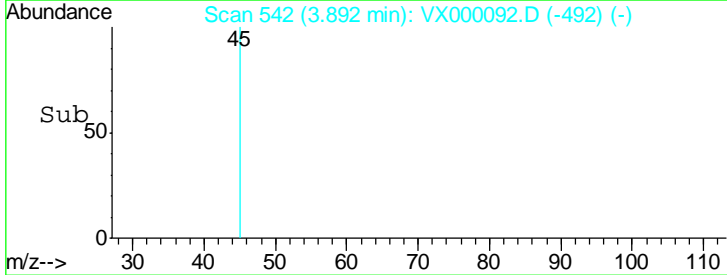
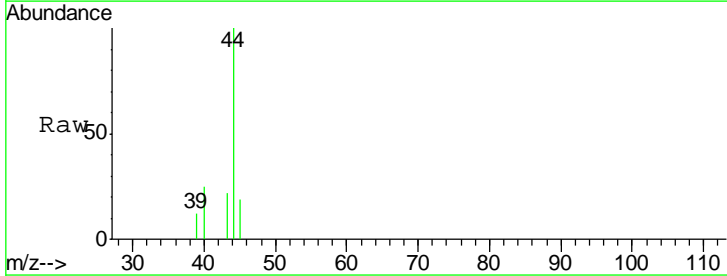
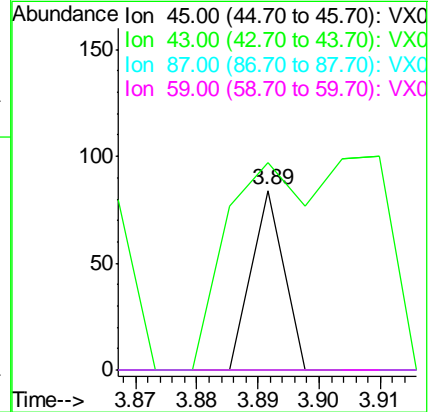
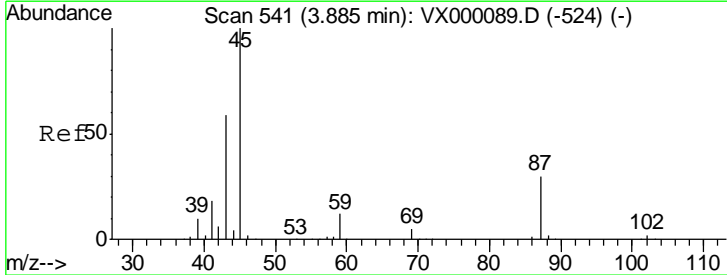

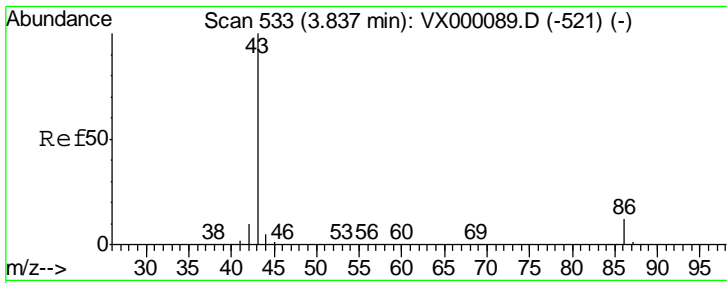

#23  
 Vinyl Acetate  
 Concen: 0.19 ug/l  
 RT: 3.83 min Scan# 532  
 Delta R.T. -0.01 min  
 Lab File: VX000092.D  
 Acq: 14 Feb 2018 17:56

Instrument :  
 ClientSampled :  
 I.BLK

Tgt Ion	Resp	Lower	Upper
43	100		
86	0.0	9.4	14.0#

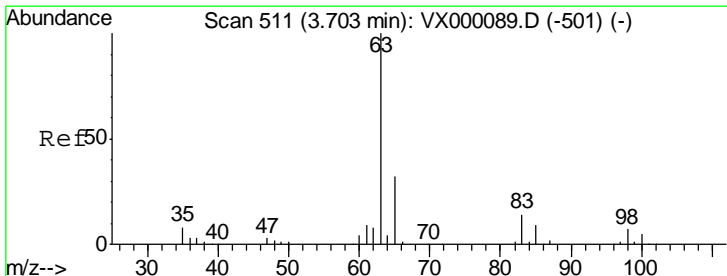
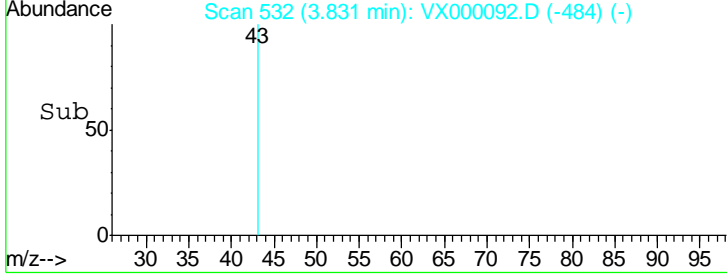
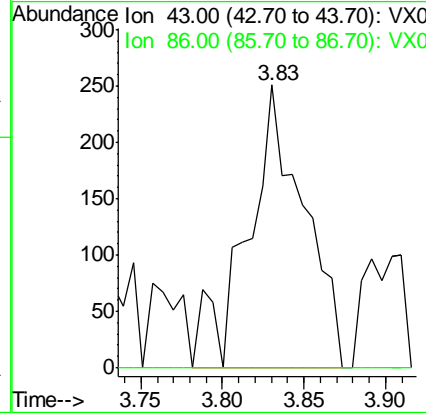
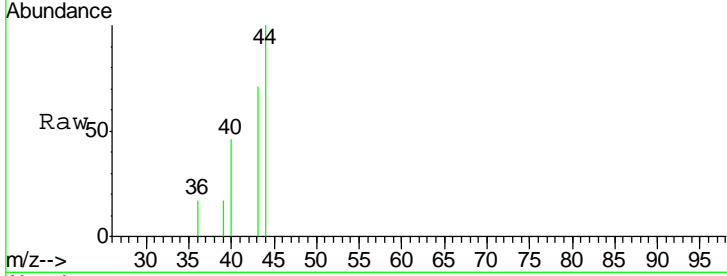

#24  
 1,1-Dichloroethane  
 Concen: 0.03 ug/l  
 RT: 3.70 min Scan# 510  
 Delta R.T. -0.01 min  
 Lab File: VX000092.D  
 Acq: 14 Feb 2018 17:56

Tgt Ion	Resp	Lower	Upper
63	100		
98	0.0	3.5	10.5#
100	0.0	2.4	7.1#

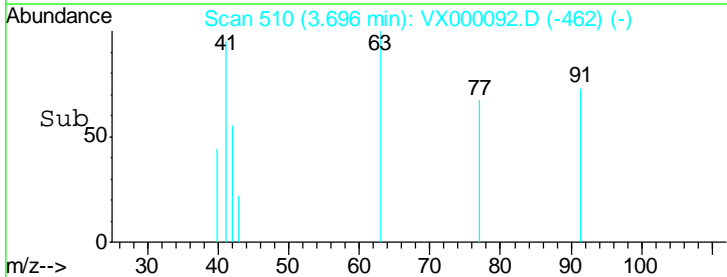
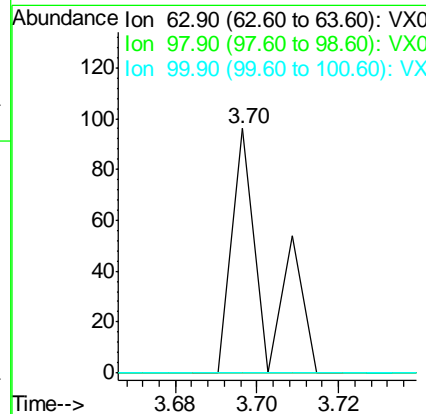
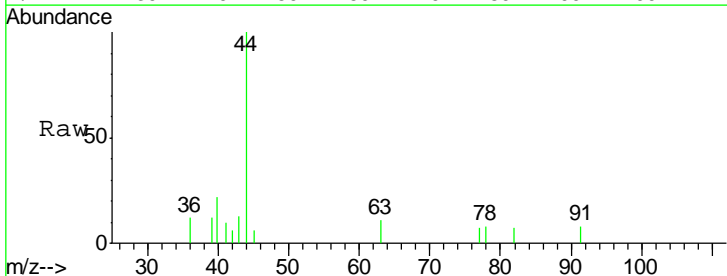

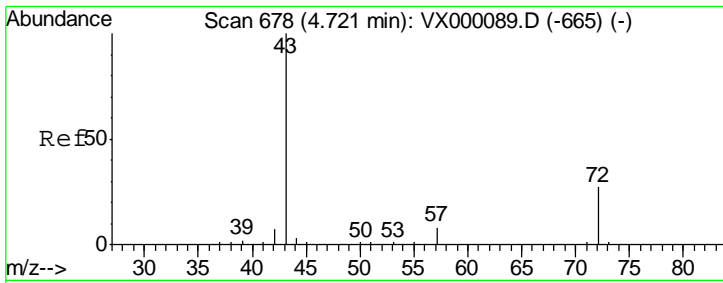

#25  
 2-Butanone  
 Concen: 0.43 ug/l  
 RT: 4.71 min Scan# 677  
 Delta R.T. -0.01 min  
 Lab File: VX000092.D  
 Acq: 14 Feb 2018 17:56

Instrument :  
 ClientSampled :  
 I.BLK

Tgt Ion	Resp	Lower	Upper
43	100		
72	0.0	21.3	31.9#

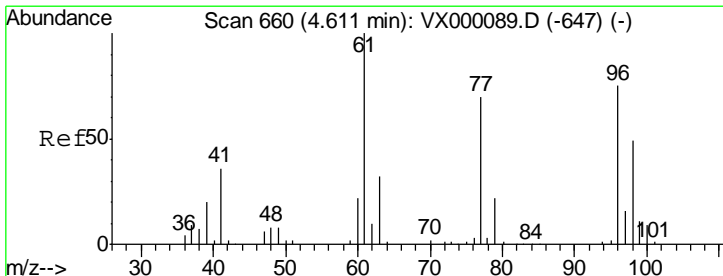
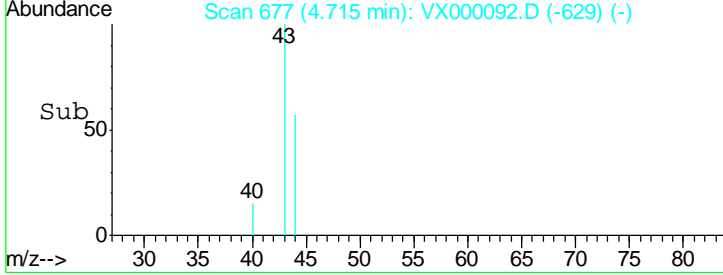
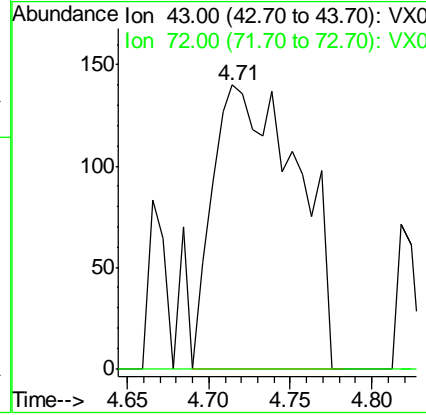
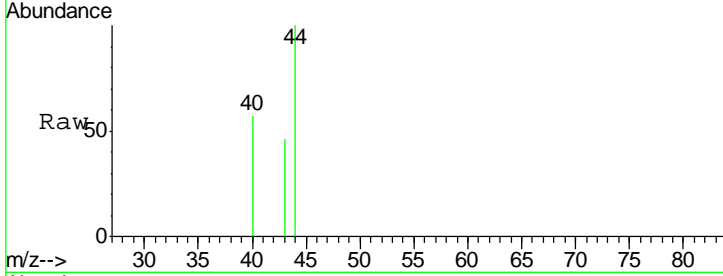

#27  
 cis-1,2-Dichloroethene  
 Concen: 0.16 ug/l  
 RT: 4.60 min Scan# 658  
 Delta R.T. -0.01 min  
 Lab File: VX000092.D  
 Acq: 14 Feb 2018 17:56

Tgt Ion	Resp	Lower	Upper
96	100		
61	163.1	0.0	285.6
98	0.0	0.0	131.8

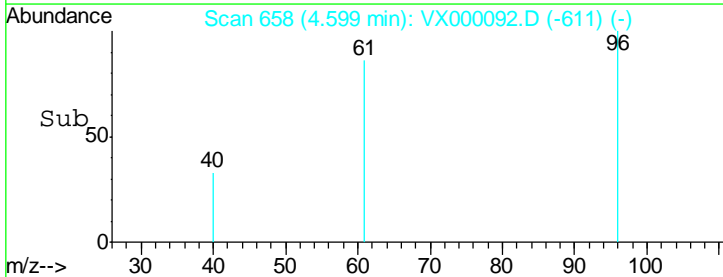
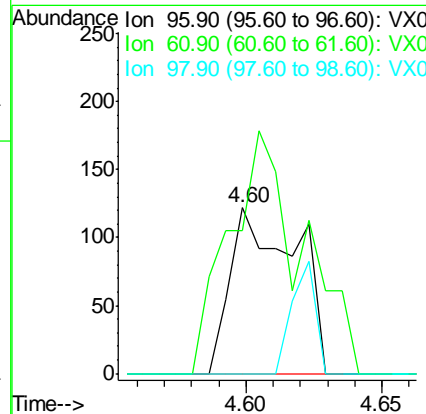
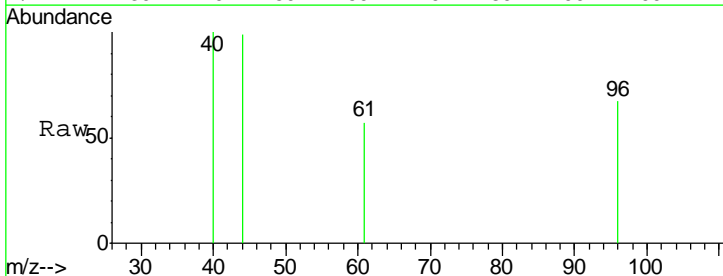

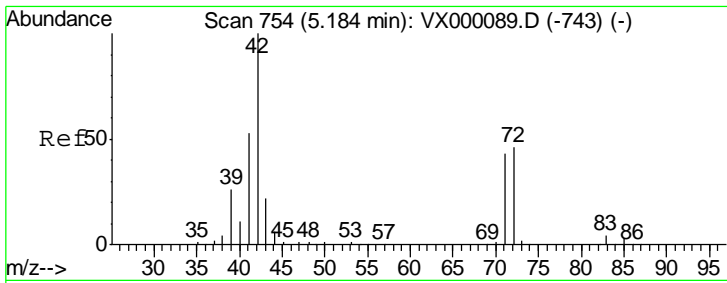

#29  
 Tetrahydrofuran  
 Concen: 0.42 ug/l  
 RT: 5.19 min Scan# 755  
 Delta R.T. 0.01 min  
 Lab File: VX000092.D  
 Acq: 14 Feb 2018 17:56

Instrument :  
 ClientSampled :  
 I.BLK

Tgt Ion	Resp	Lower	Upper
42	100		
72	29.8	38.6	58.0#
71	19.6	36.2	54.4#

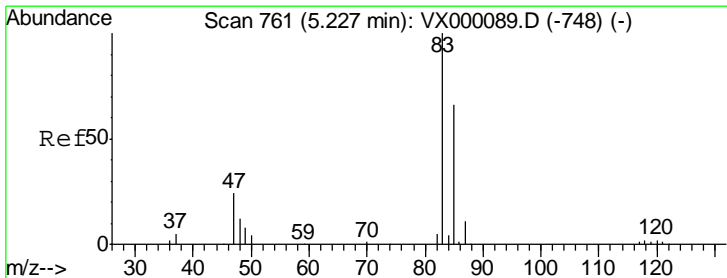
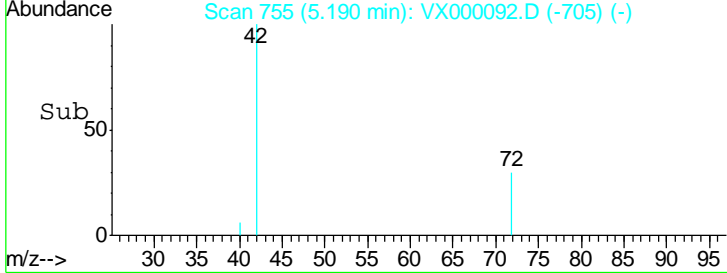
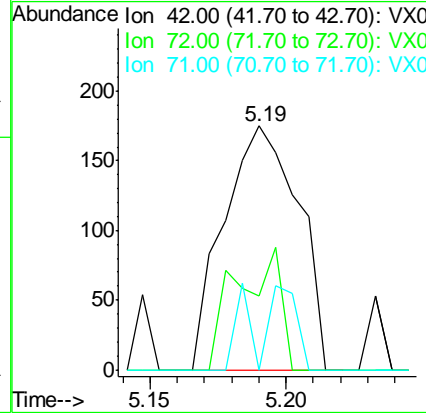
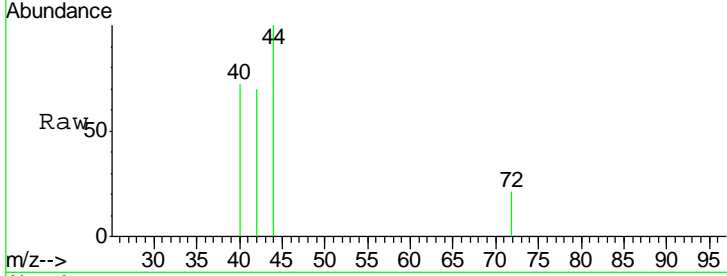

#30  
 Chloroform  
 Concen: 0.03 ug/l  
 RT: 5.21 min Scan# 758  
 Delta R.T. -0.02 min  
 Lab File: VX000092.D  
 Acq: 14 Feb 2018 17:56

Tgt Ion	Resp	Lower	Upper
83	100		
85	0.0	52.7	79.1#

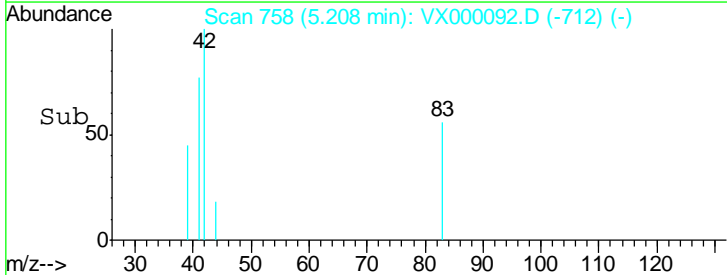
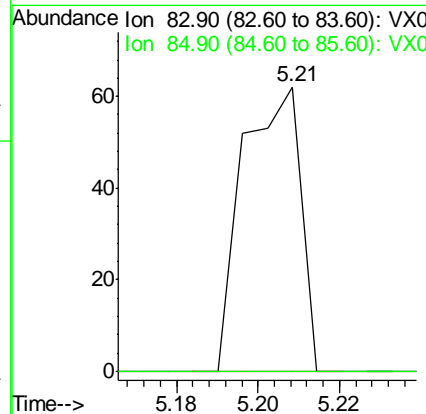
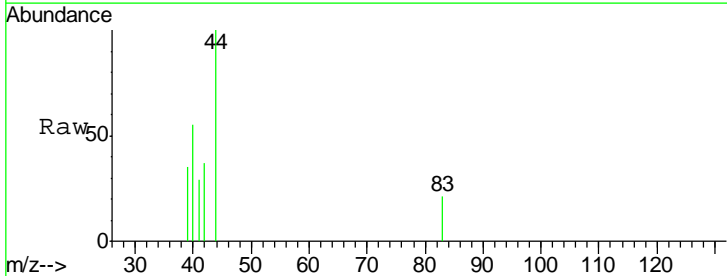



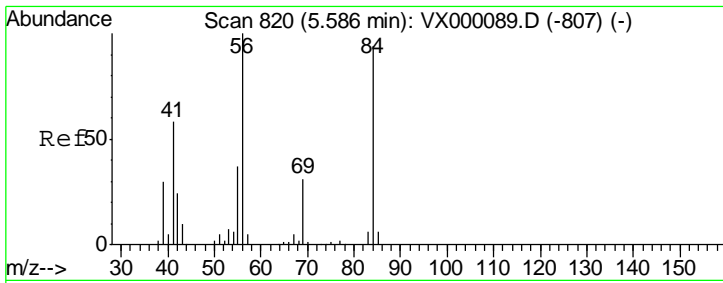

#31  
 Cyclohexane  
 Concen: 0.24 ug/l  
 RT: 5.59 min Scan# 820  
 Delta R.T. 0.00 min  
 Lab File: VX000092.D  
 Acq: 14 Feb 2018 17:56

Instrument :  
 ClientSampled :  
 I.BLK

Tgt Ion	Resp	Lower	Upper
56	100		
69	0.0	24.9	37.3#
84	39.4	75.0	112.4#

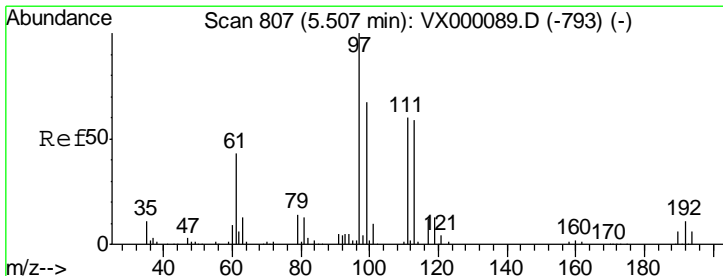
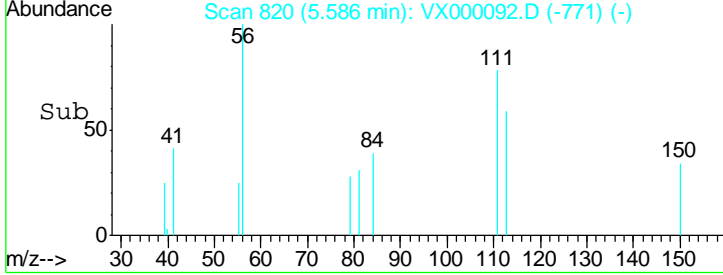
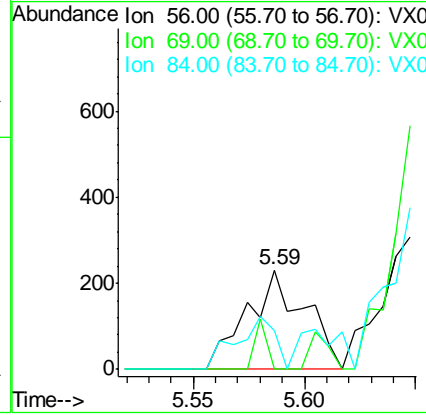
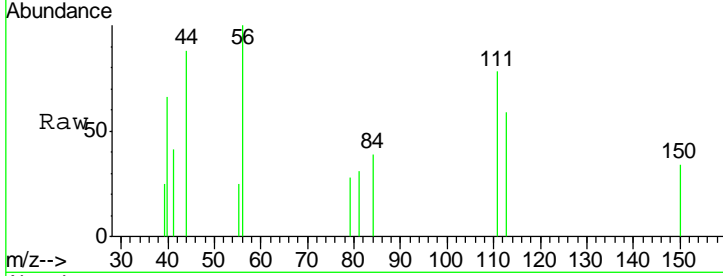

#32  
 1,1,1-Trichloroethane  
 Concen: 0.01 ug/l  
 RT: 5.50 min Scan# 806  
 Delta R.T. -0.01 min  
 Lab File: VX000092.D  
 Acq: 14 Feb 2018 17:56

Tgt Ion	Resp	Lower	Upper
97	100		
99	0.0	51.1	76.7#
61	0.0	33.4	50.0#

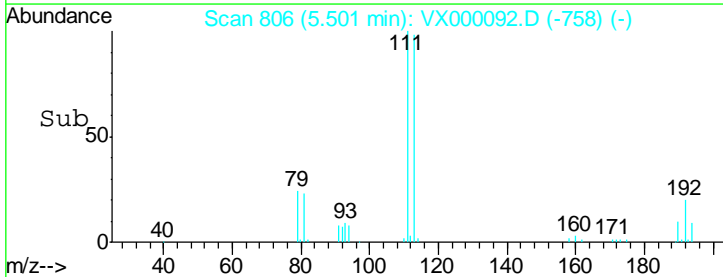
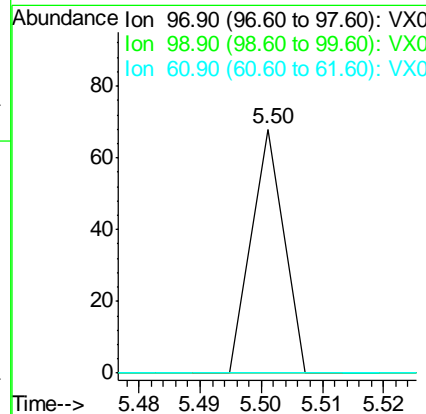
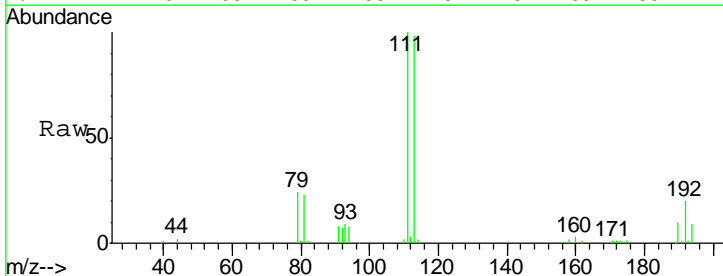

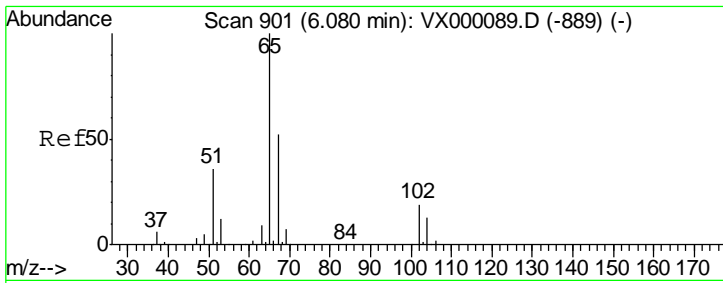

#33  
 1,2-Dichloroethane-d4  
 Concen: 59.06 ug/l  
 RT: 6.08 min Scan# 901  
 Delta R.T. 0.00 min  
 Lab File: VX000092.D  
 Acq: 14 Feb 2018 17:56

Instrument :  
 ClientSampled :  
 I.BLK

Tgt Ion	Resp	Lower	Upper
65	100		
67	51.2	0.0	104.8

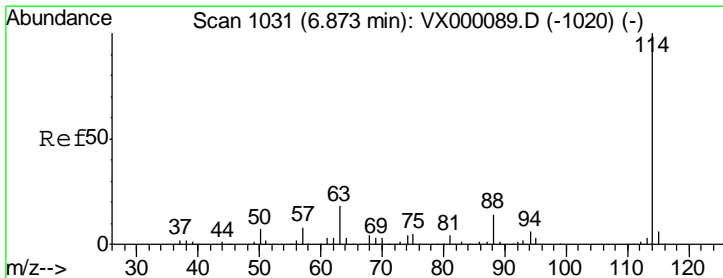
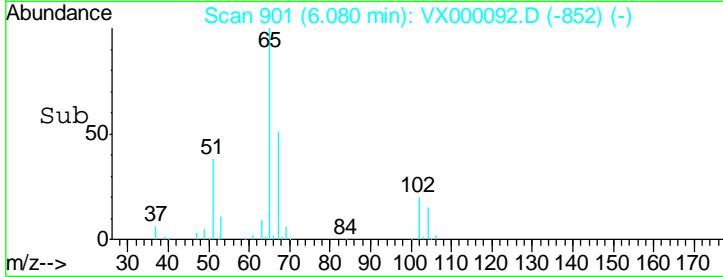
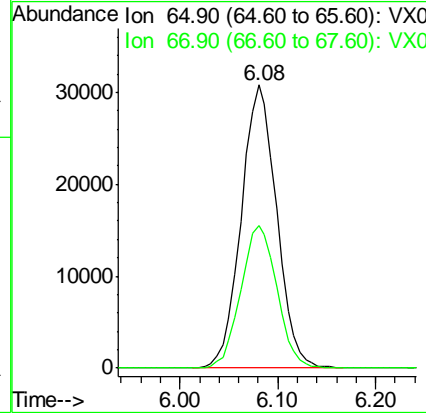
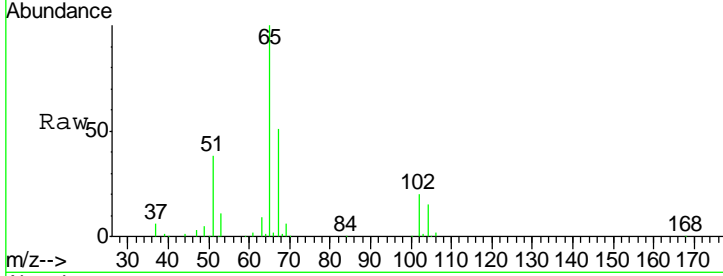

#34  
 1,4-Difluorobenzene  
 Concen: 50.00 ug/l  
 RT: 6.87 min Scan# 1031  
 Delta R.T. 0.00 min  
 Lab File: VX000092.D  
 Acq: 14 Feb 2018 17:56

Tgt Ion	Resp	Lower	Upper
114	100		
63	18.7	0.0	36.4
88	14.8	0.0	29.0

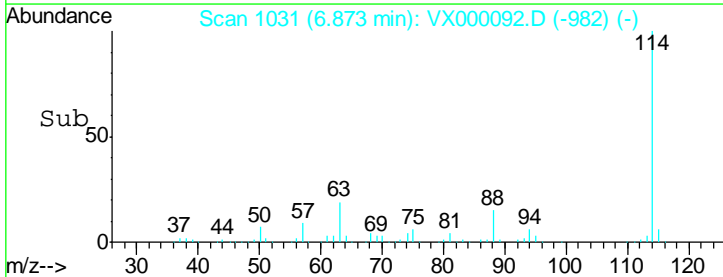
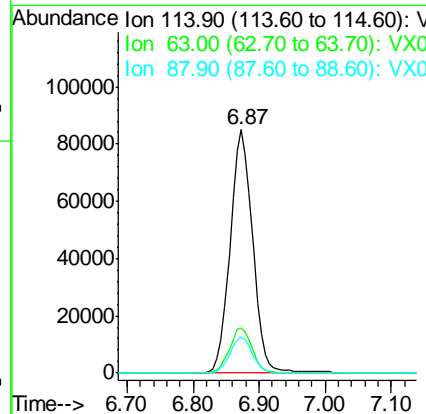
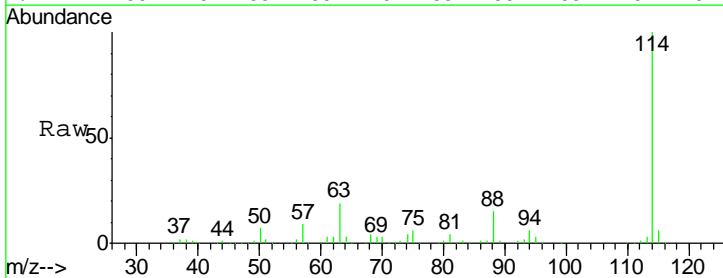

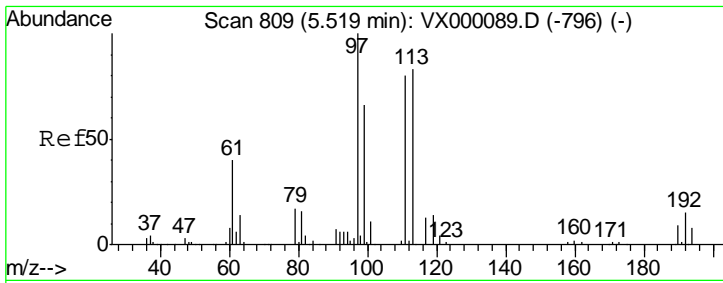

#35  
 Dibromofluoromethane  
 Concen: 53.33 ug/l  
 RT: 5.51 min Scan# 808  
 Delta R.T. -0.01 min  
 Lab File: VX000092.D  
 Acq: 14 Feb 2018 17:56

Instrument :  
 ClientSampled :  
 I.BLK

Tgt Ion	Resp	Lower	Upper
113	63153		
111	101.5	81.0	121.6
192	20.3	15.7	23.5

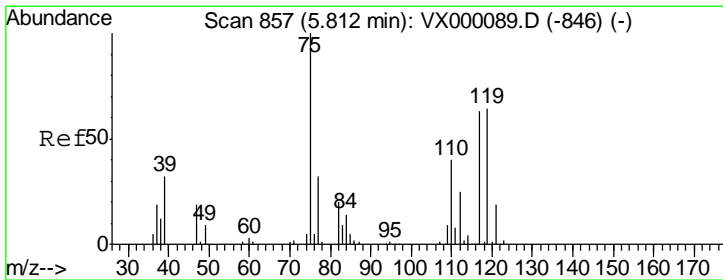
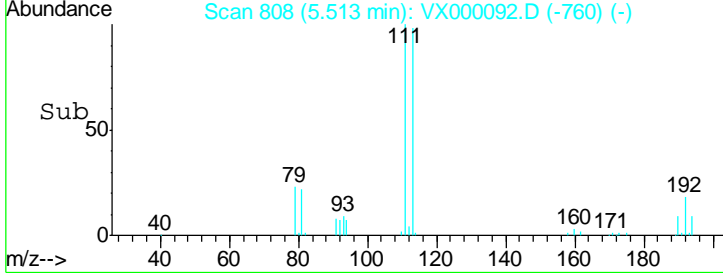
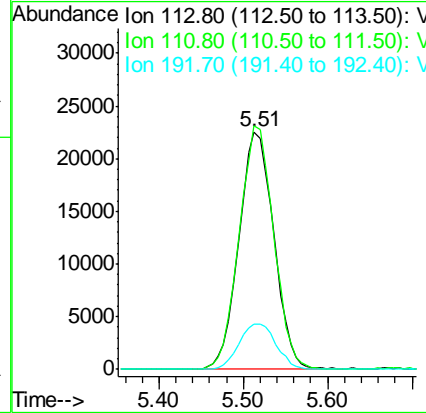
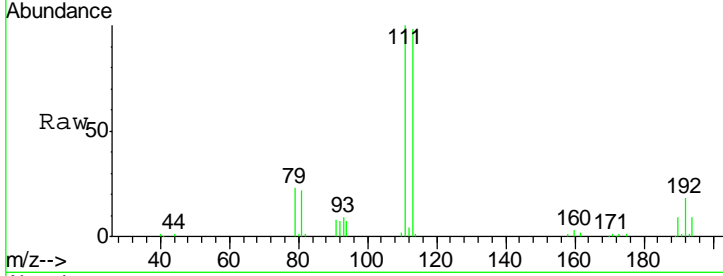

#36  
 1,1-Dichloropropene  
 Concen: 0.35 ug/l  
 RT: 5.81 min Scan# 856  
 Delta R.T. -0.01 min  
 Lab File: VX000092.D  
 Acq: 14 Feb 2018 17:56

Tgt Ion	Resp	Lower	Upper
75	621		
110	32.0	19.5	58.5
77	24.2	24.7	37.1#

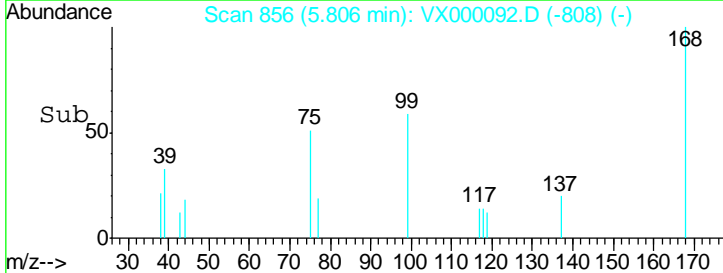
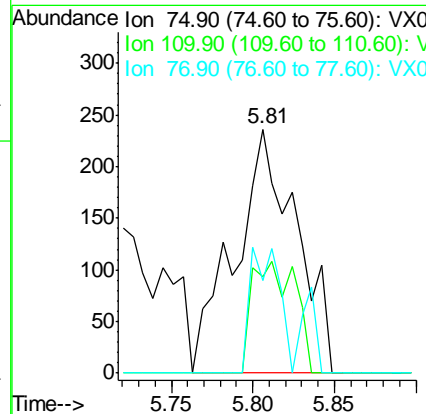
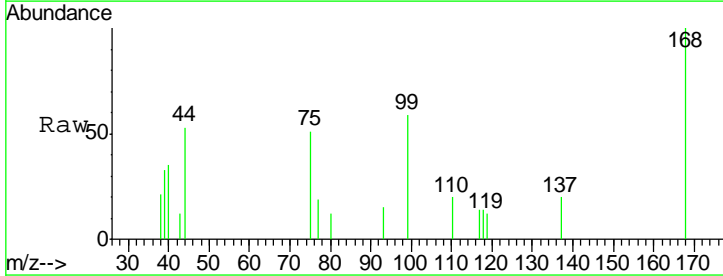

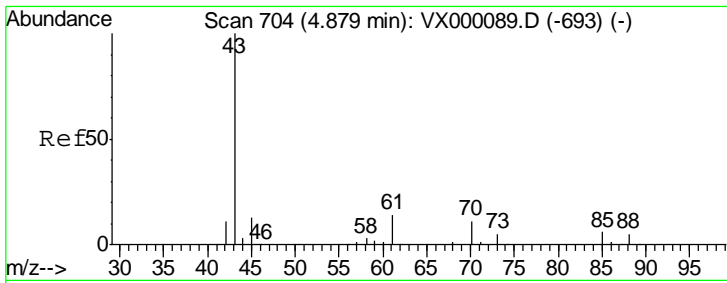

#37  
 Ethyl Acetate  
 Concen: 0.07 ug/l  
 RT: 4.86 min Scan# 701  
 Delta R.T. -0.02 min  
 Lab File: VX000092.D  
 Acq: 14 Feb 2018 17:56

Instrument :  
 ClientSampled :  
 I.BLK

Tgt Ion	Resp	Lower	Upper
43	158		
61	0.0	11.5	17.3#
70	0.0	9.0	13.4#

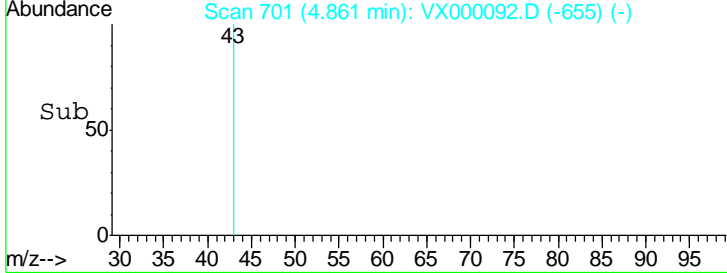
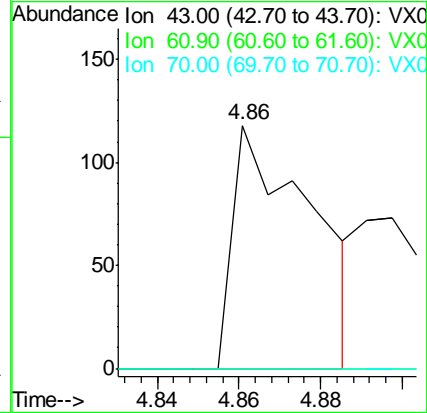
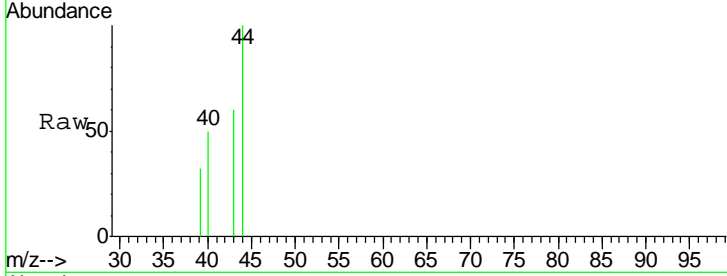

#38  
 Carbon Tetrachloride  
 Concen: 0.22 ug/l  
 RT: 5.78 min Scan# 852  
 Delta R.T. -0.02 min  
 Lab File: VX000092.D  
 Acq: 14 Feb 2018 17:56

Tgt Ion	Resp	Lower	Upper
117	437		
119	35.1	75.3	112.9#
121	0.0	23.7	35.5#

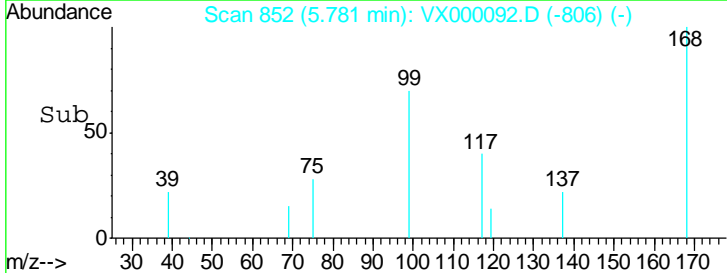
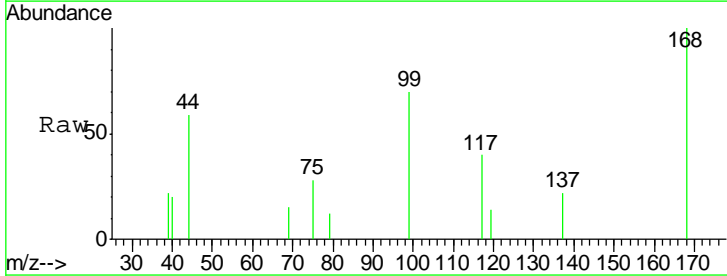
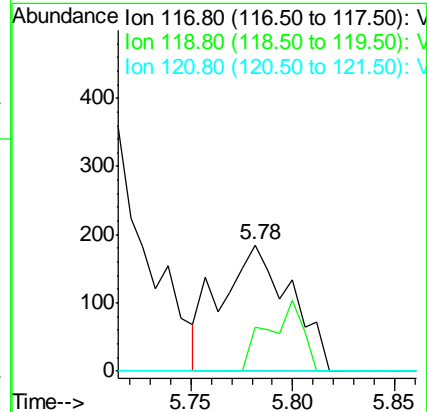
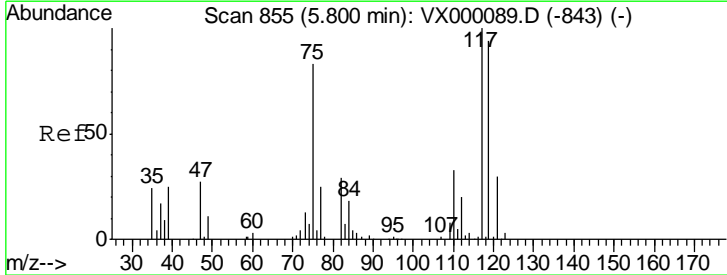

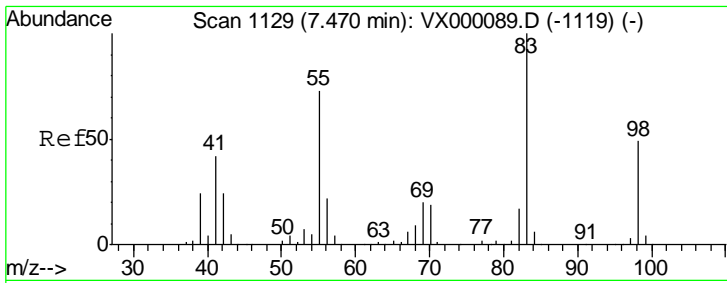

#39  
 Methylcyclohexane  
 Concen: 0.30 ug/l  
 RT: 7.47 min Scan# 1129  
 Delta R.T. -0.00 min  
 Lab File: VX000092.D  
 Acq: 14 Feb 2018 17:56

Instrument :  
 ClientSampled :  
 I.BLK

Tgt Ion	Resp	Lower	Upper
83	100		
55	37.8	58.2	87.2#
98	40.8	39.0	58.6

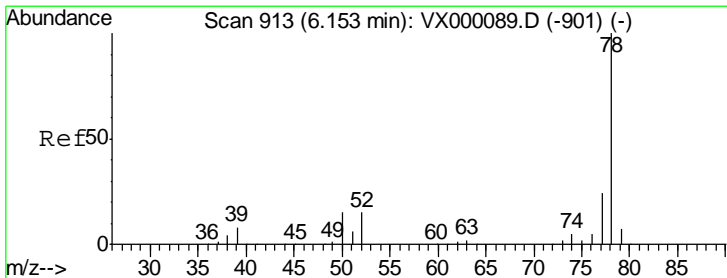
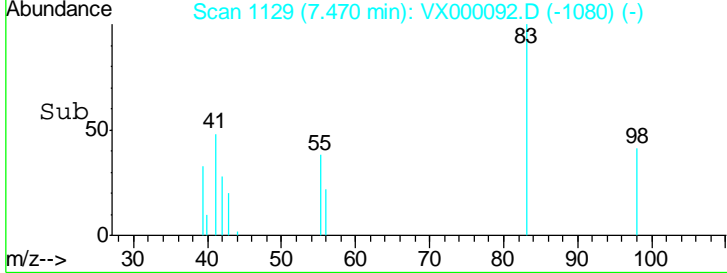
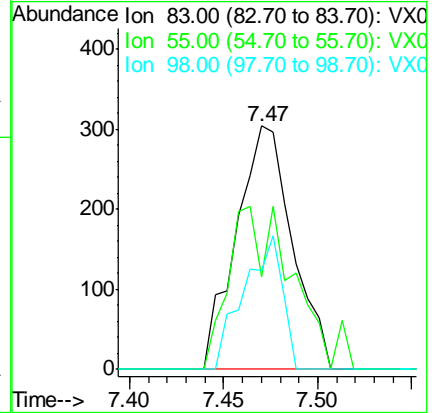
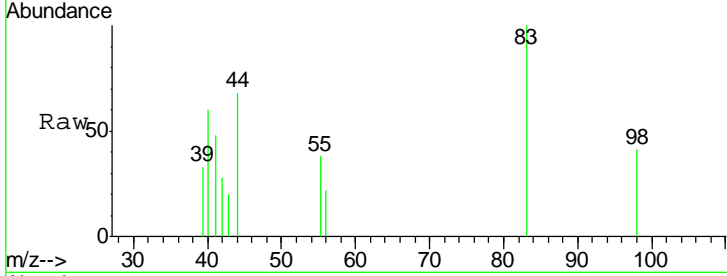

#40  
 Benzene  
 Concen: 0.11 ug/l  
 RT: 6.15 min Scan# 913  
 Delta R.T. 0.00 min  
 Lab File: VX000092.D  
 Acq: 14 Feb 2018 17:56

Tgt Ion	Resp	Lower	Upper
78	100		
77	0.0	19.4	29.0#

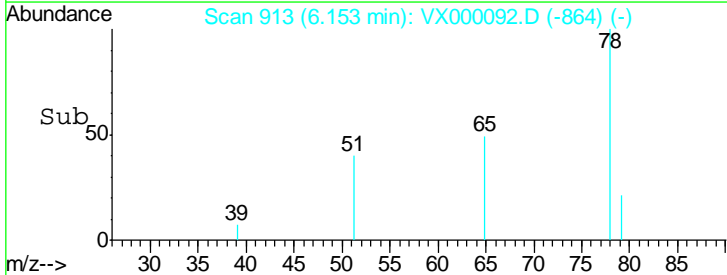
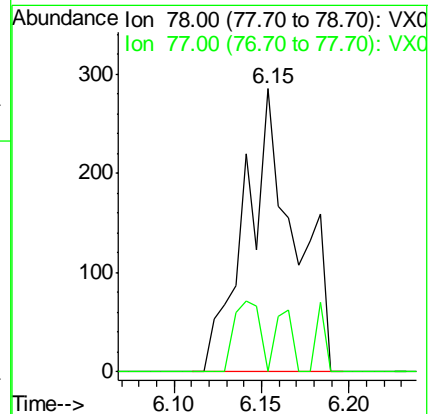
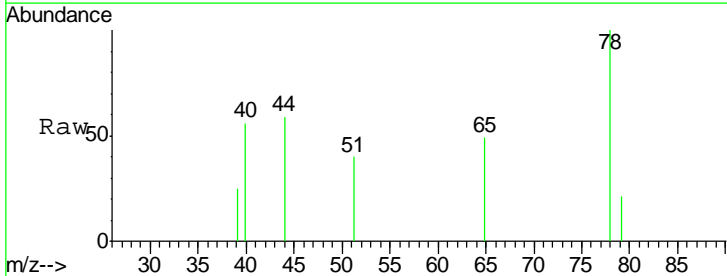

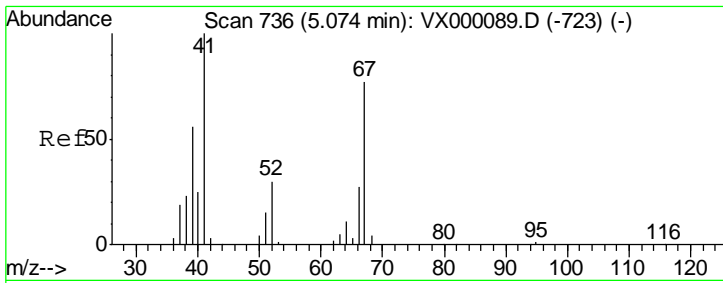

#41  
 Methacrylonitrile  
 Concen: 0.24 ug/l  
 RT: 5.06 min Scan# 733  
 Delta R.T. -0.02 min  
 Lab File: VX000092.D  
 Acq: 14 Feb 2018 17:56

Instrument :  
 ClientSampled :  
 I.BLK

Tgt Ion	Resp	Lower	Upper
41	100		
39	13.0	45.1	67.7#
67	0.0	61.0	91.4#
52	0.0	25.8	38.6#

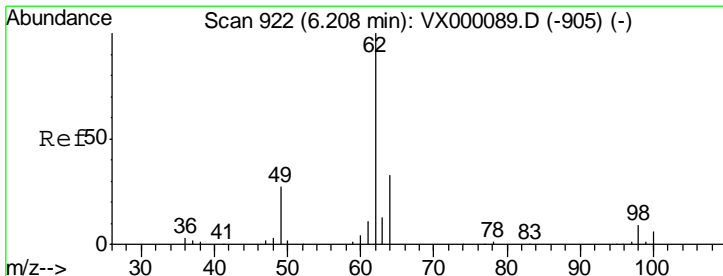
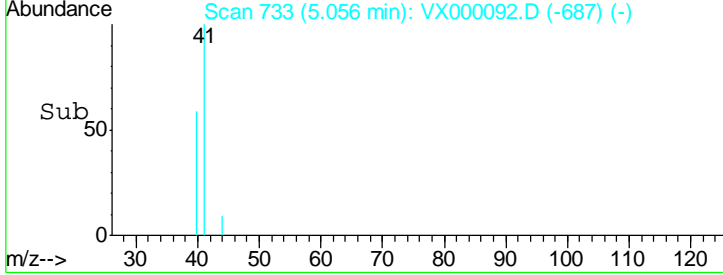
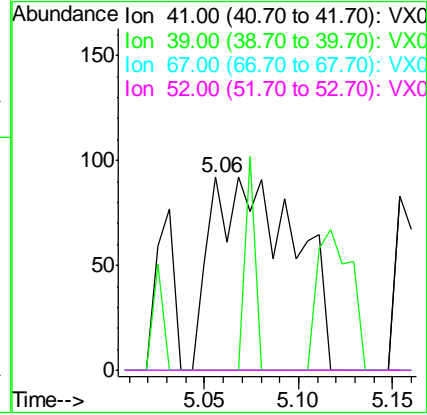
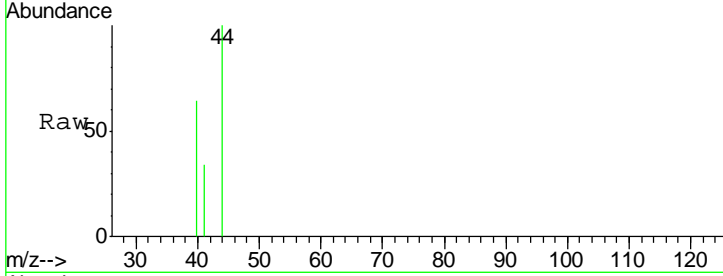

#42  
 1,2-Dichloroethane  
 Concen: 0.01 ug/l  
 RT: 6.23 min Scan# 926  
 Delta R.T. 0.02 min  
 Lab File: VX000092.D  
 Acq: 14 Feb 2018 17:56

Tgt Ion	Resp	Lower	Upper
62	100		
98	0.0	0.0	17.8

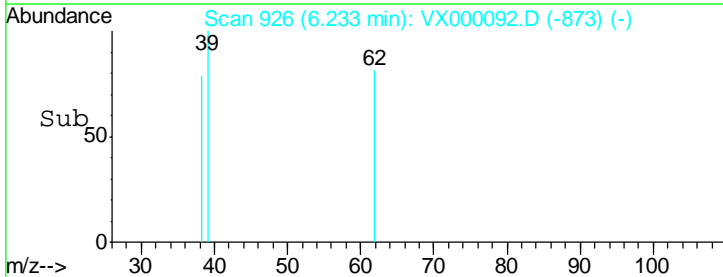
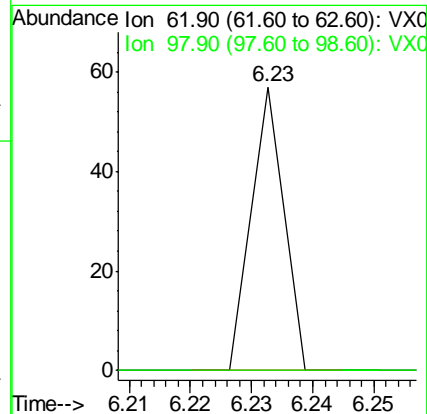
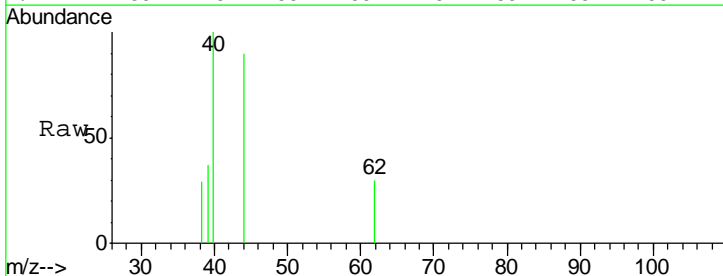

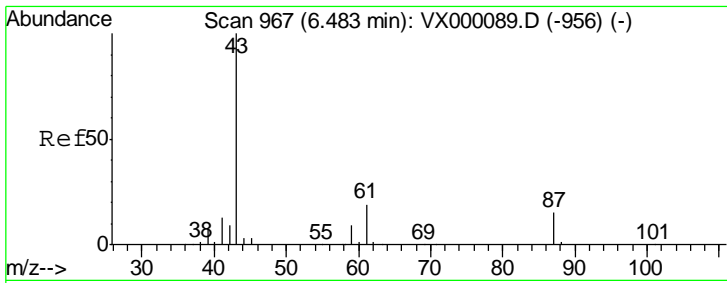

#43  
 Isopropyl Acetate  
 Concen: 0.01 ug/l  
 RT: 6.49 min Scan# 969  
 Delta R.T. 0.01 min  
 Lab File: VX000092.D  
 Acq: 14 Feb 2018 17:56

Instrument :  
 ClientSampled :  
 I.BLK

Tgt Ion	Resp	Lower	Upper
43	100		
61	0.0	15.6	23.4#
87	0.0	11.7	17.5#

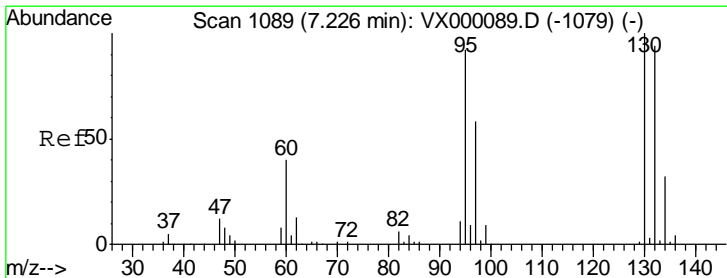
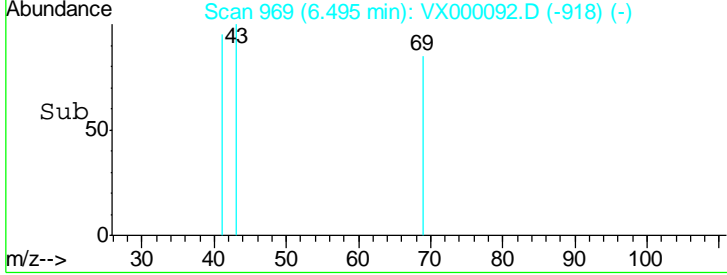
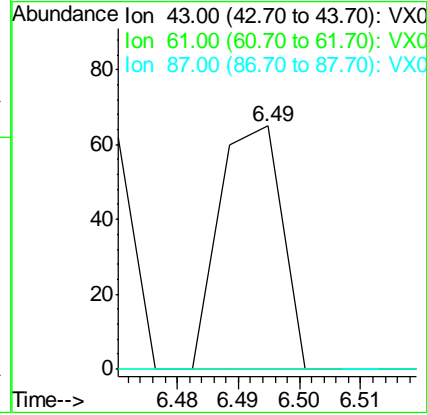
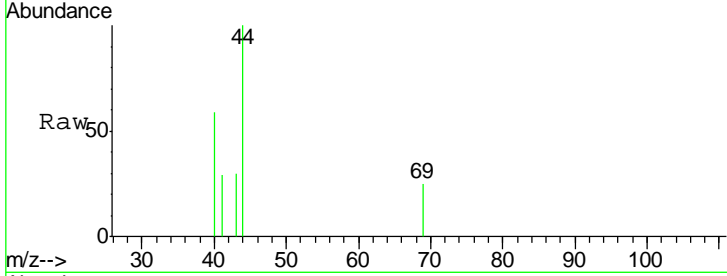

#44  
 Trichloroethene  
 Concen: 0.27 ug/l  
 RT: 7.22 min Scan# 1088  
 Delta R.T. -0.01 min  
 Lab File: VX000092.D  
 Acq: 14 Feb 2018 17:56

Tgt Ion	Resp	Lower	Upper
130	100		
95	81.7	0.0	183.4

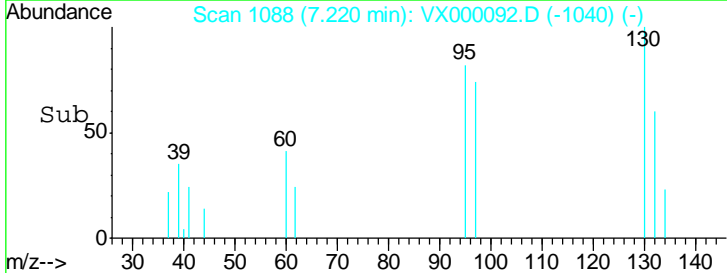
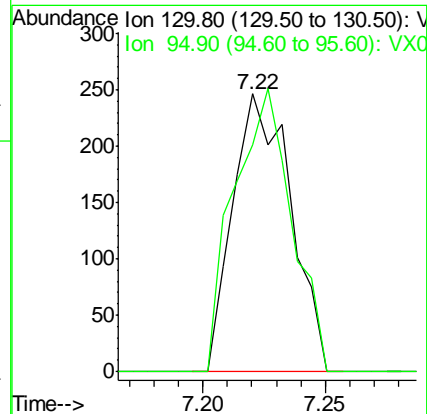
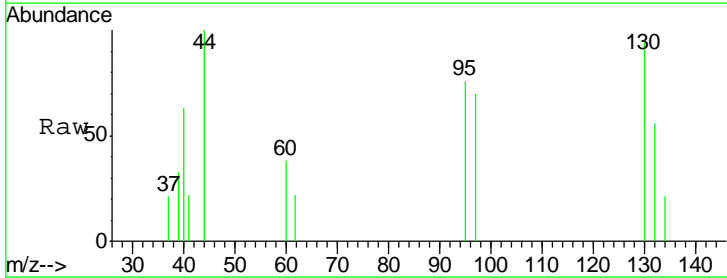

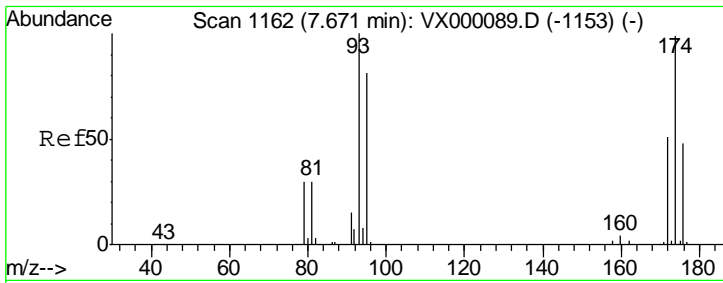

#46  
 Dibromomethane  
 Concen: 0.12 ug/l  
 RT: 7.67 min Scan# 1162  
 Delta R.T. -0.00 min  
 Lab File: VX000092.D  
 Acq: 14 Feb 2018 17:56

Instrument :  
 ClientSampled :  
 I.BLK

Tgt Ion	Resp	Lower	Upper
93	100		
95	94.5	65.0	97.6
174	80.7	83.1	124.7#

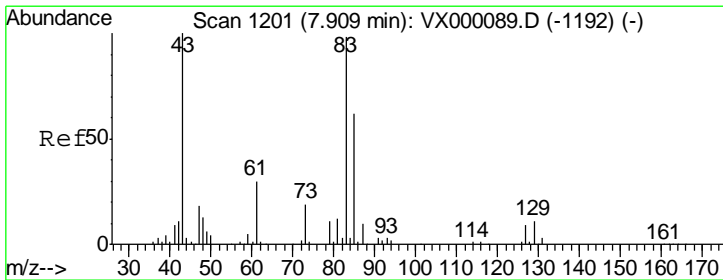
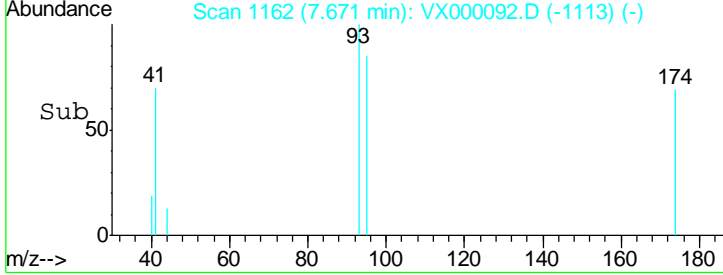
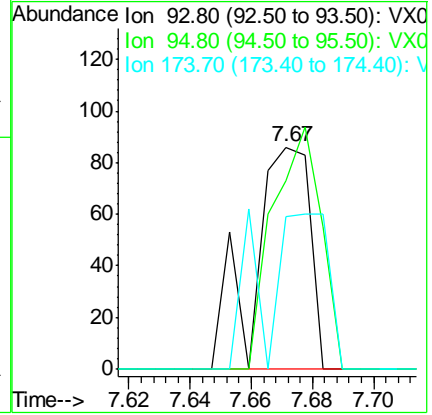
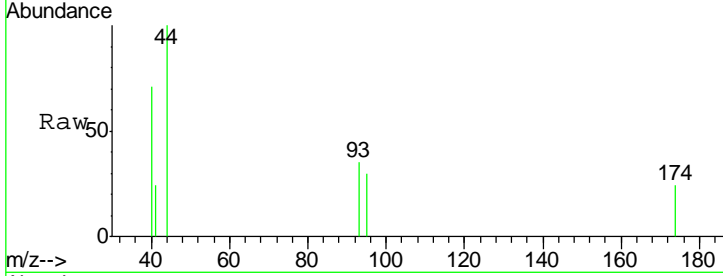

#47  
 Bromodichloromethane  
 Concen: 0.01 ug/l  
 RT: 7.90 min Scan# 1200  
 Delta R.T. -0.01 min  
 Lab File: VX000092.D  
 Acq: 14 Feb 2018 17:56

Tgt Ion	Resp	Lower	Upper
83	100		
85	0.0	50.4	75.6#
127	0.0	7.2	10.8#

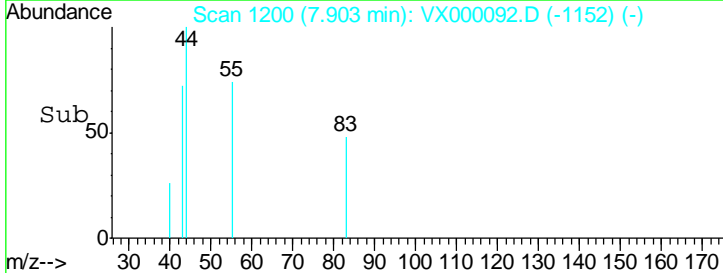
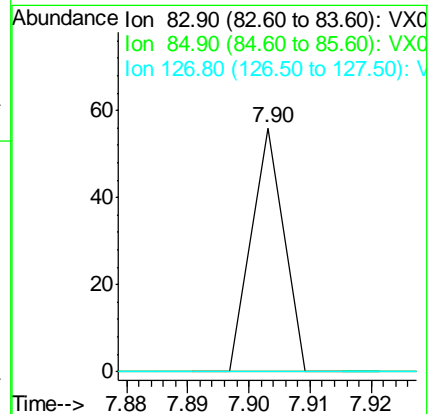
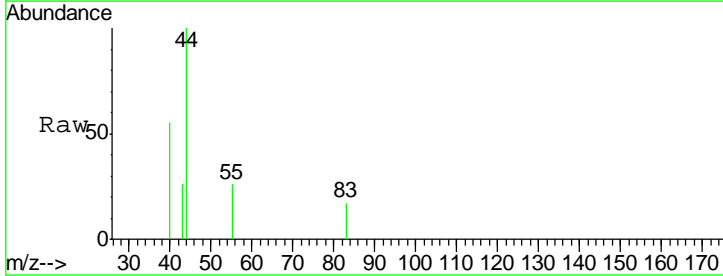



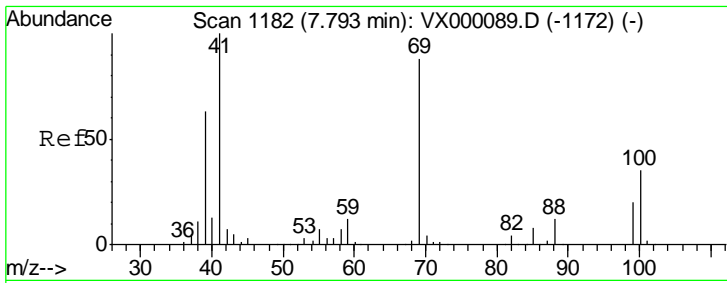

#48  
 Methyl methacrylate  
 Concen: 0.03 ug/l  
 RT: 7.79 min Scan# 1182  
 Delta R.T. 0.00 min  
 Lab File: VX000092.D  
 Acq: 14 Feb 2018 17:56

Instrument :  
 ClientSampled :  
 I.BLK

Tgt Ion	Resp	Lower	Upper
41	100		
69	0.0	70.2	105.4#
39	0.0	51.0	76.6#

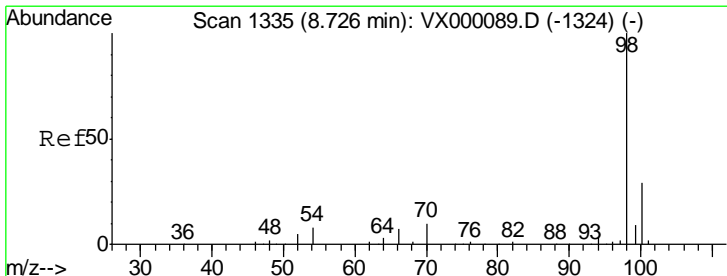
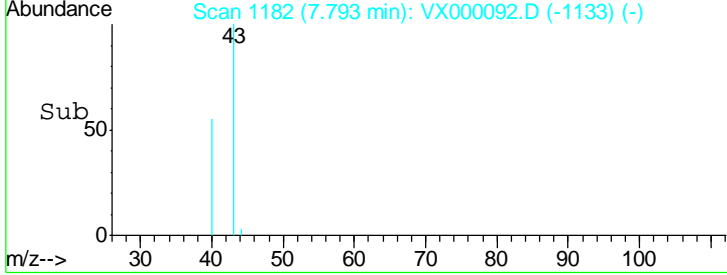
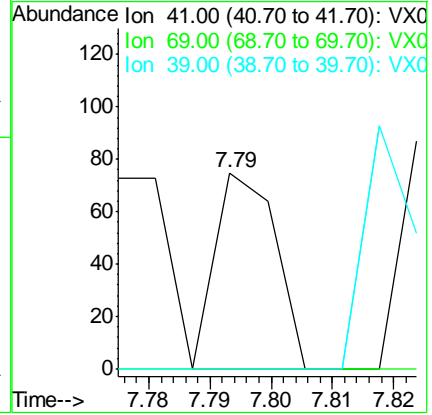
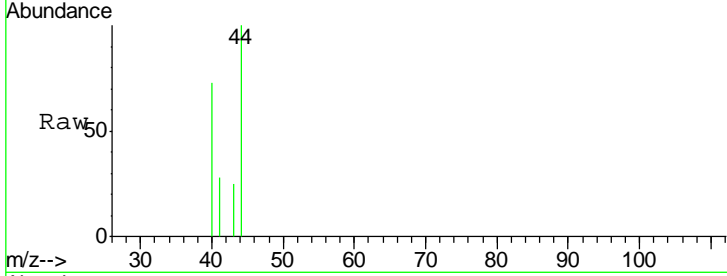

#50  
 Toluene-d8  
 Concen: 55.28 ug/l  
 RT: 8.73 min Scan# 1335  
 Delta R.T. 0.00 min  
 Lab File: VX000092.D  
 Acq: 14 Feb 2018 17:56

Tgt Ion	Resp	Lower	Upper
98	100		
100	62.3	52.2	78.2

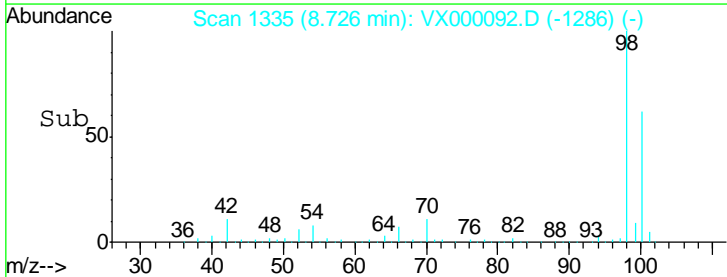
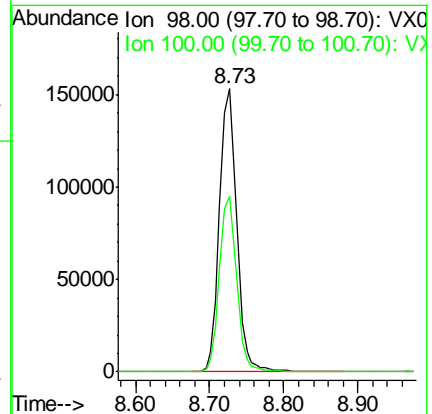
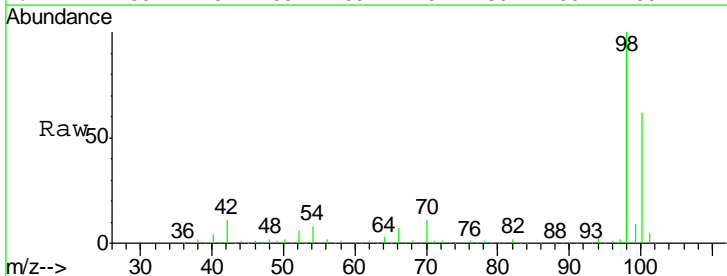

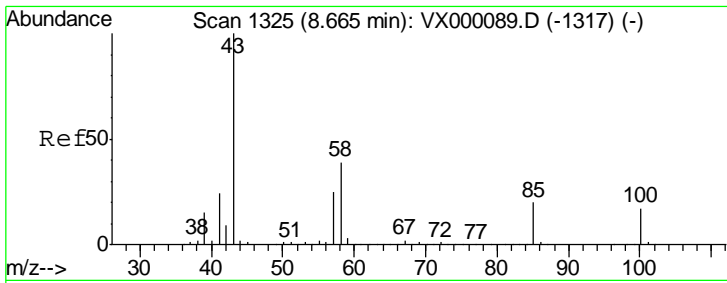

#51  
 4-Methyl-2-Pentanone  
 Concen: 0.20 ug/l  
 RT: 8.66 min Scan# 1324  
 Delta R.T. -0.01 min  
 Lab File: VX000092.D  
 Acq: 14 Feb 2018 17:56

Instrument :  
 ClientSampled :  
 I.BLK

Tgt Ion: 43 Resp: 478  
 Ion Ratio Lower Upper  
 43 100  
 58 0.0 31.6 47.4#

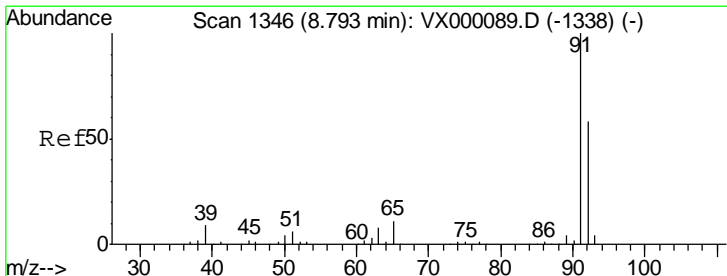
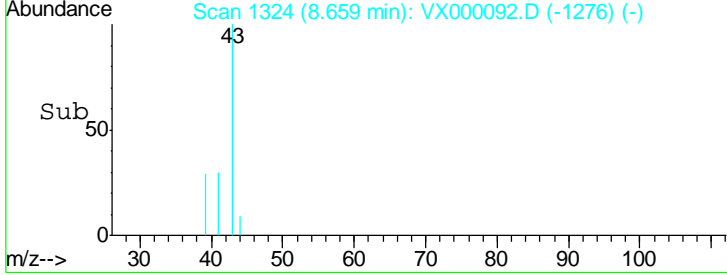
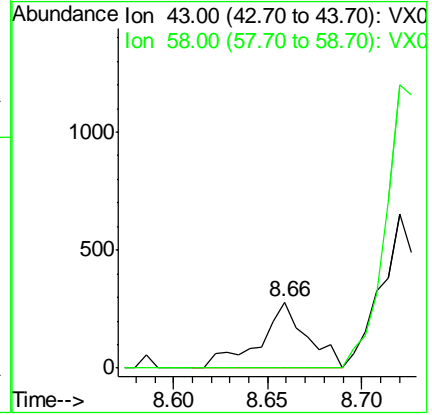
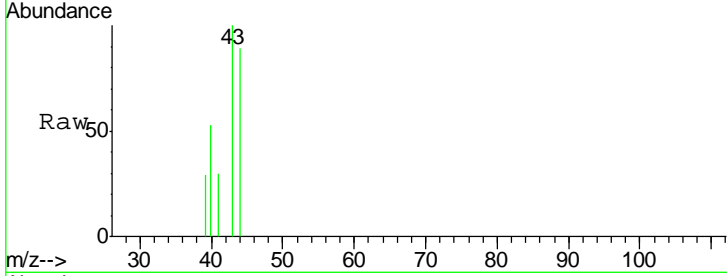

#52  
 Toluene  
 Concen: 0.18 ug/l  
 RT: 8.79 min Scan# 1345  
 Delta R.T. -0.01 min  
 Lab File: VX000092.D  
 Acq: 14 Feb 2018 17:56

Tgt Ion: 92 Resp: 609  
 Ion Ratio Lower Upper  
 92 100  
 91 150.4 139.8 209.6

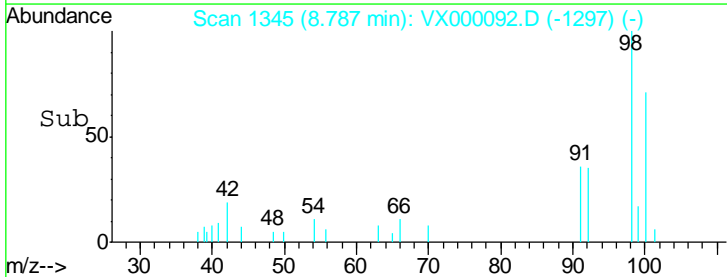
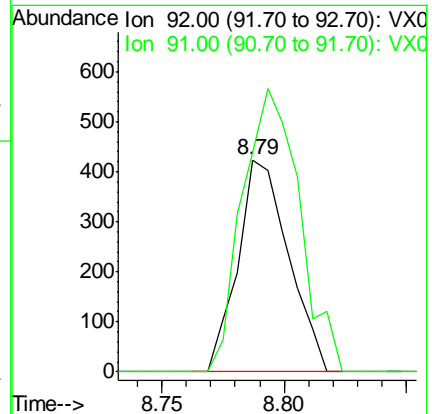
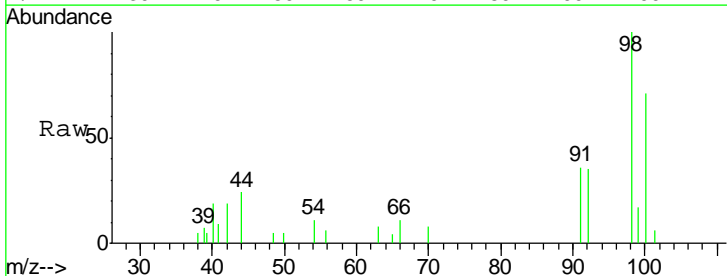

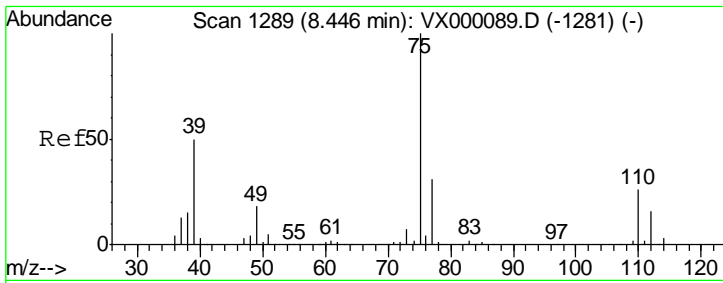

#53  
 t-1,3-Dichloropropene  
 Concen: 0.13 ug/l  
 RT: 8.44 min Scan# 1288  
 Delta R.T. -0.01 min  
 Lab File: VX000092.D  
 Acq: 14 Feb 2018 17:56

Instrument :  
 ClientSampled :  
 I.BLK

Tgt Ion: 75 Resp: 266  
 Ion Ratio Lower Upper  
 75 100  
 77 0.0 25.0 37.6#

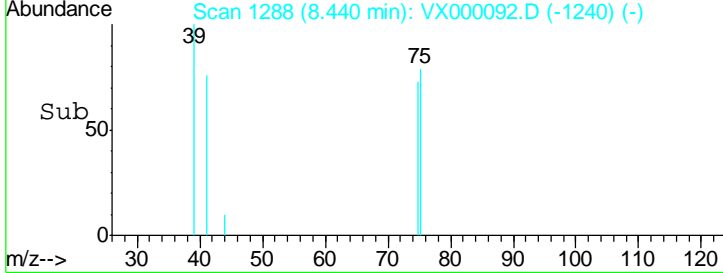
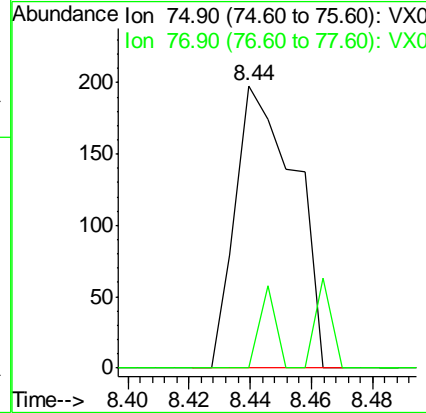
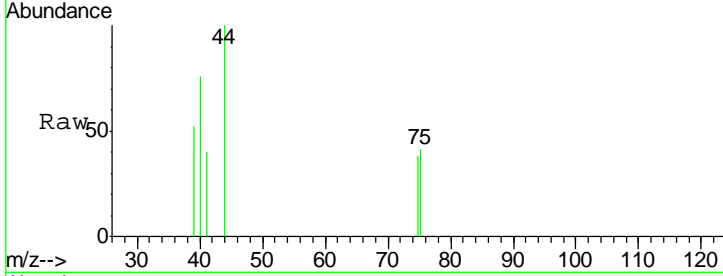

#54  
 cis-1,3-Dichloropropene  
 Concen: 0.18 ug/l  
 RT: 9.05 min Scan# 1388  
 Delta R.T. -0.00 min  
 Lab File: VX000092.D  
 Acq: 14 Feb 2018 17:56

Tgt Ion: 75 Resp: 362  
 Ion Ratio Lower Upper  
 75 100  
 77 30.6 25.0 37.6  
 39 61.1 35.4 53.0#

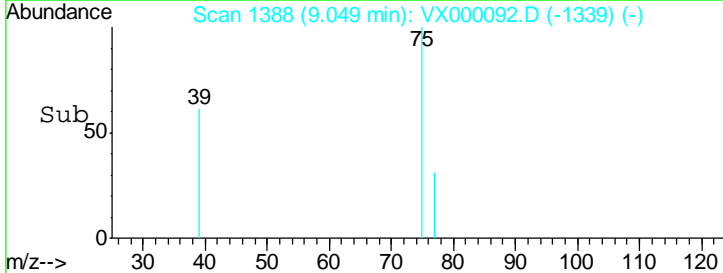
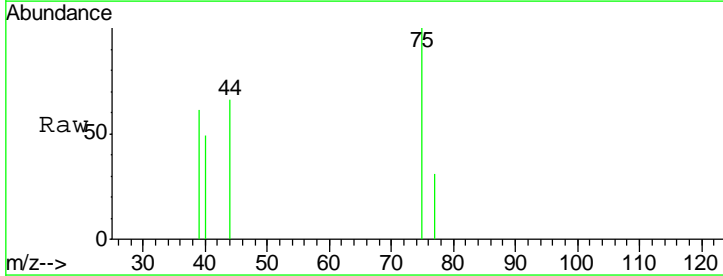
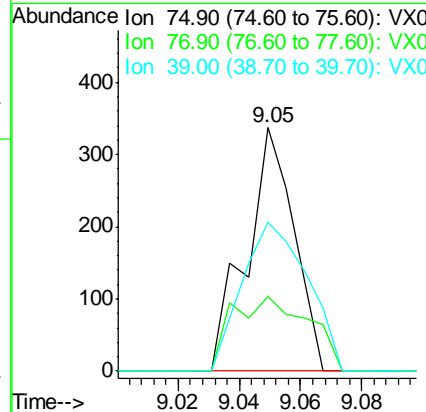
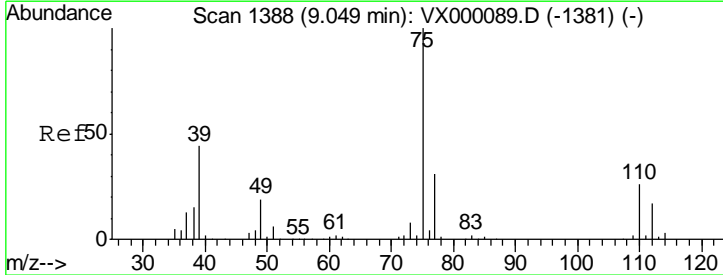

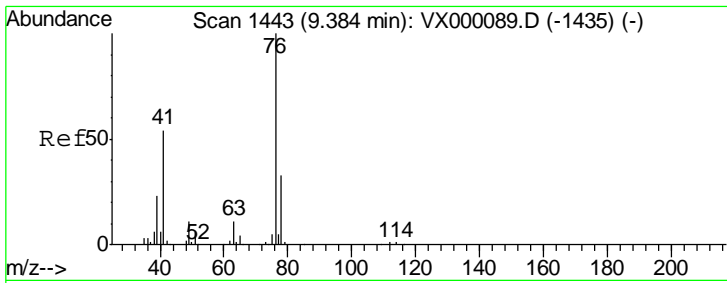

#57  
 1,3-Dichloropropane  
 Concen: 0.04 ug/l  
 RT: 9.38 min Scan# 1443  
 Delta R.T. 0.00 min  
 Lab File: VX000092.D  
 Acq: 14 Feb 2018 17:56

Instrument :  
 ClientSampled :  
 I.BLK

Tgt Ion: 76 Resp: 80  
 Ion Ratio Lower Upper  
 76 100  
 78 0.0 25.8 38.8#

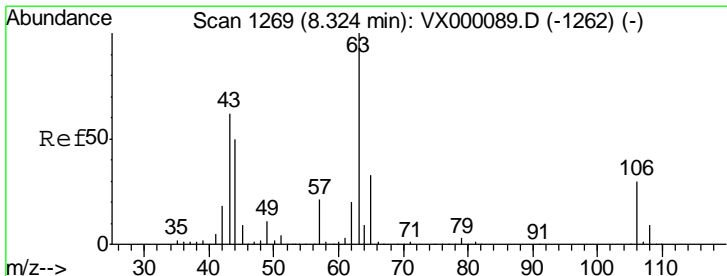
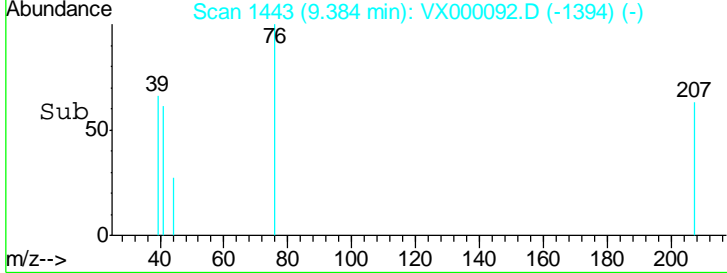
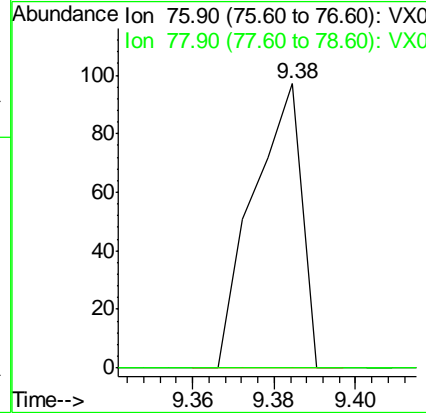
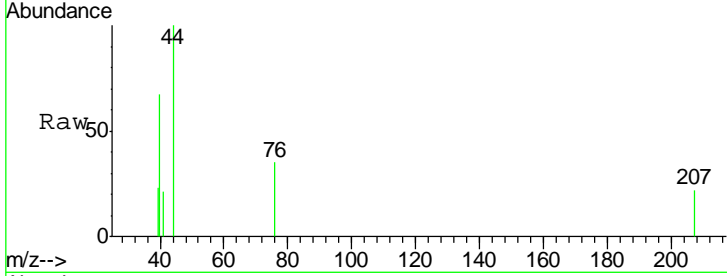

#58  
 2-Chloroethyl Vinyl ether  
 Concen: 0.35 ug/l  
 RT: 8.33 min Scan# 1270  
 Delta R.T. 0.01 min  
 Lab File: VX000092.D  
 Acq: 14 Feb 2018 17:56

Tgt Ion: 63 Resp: 375  
 Ion Ratio Lower Upper  
 63 100  
 106 5.9 24.6 37.0#

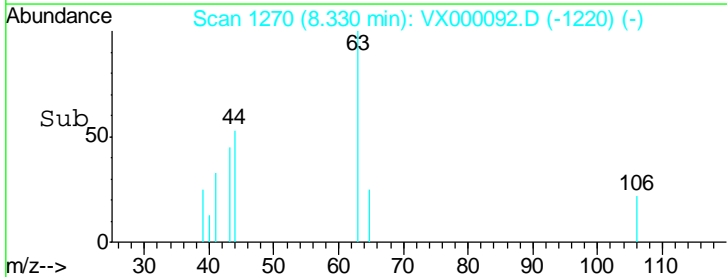
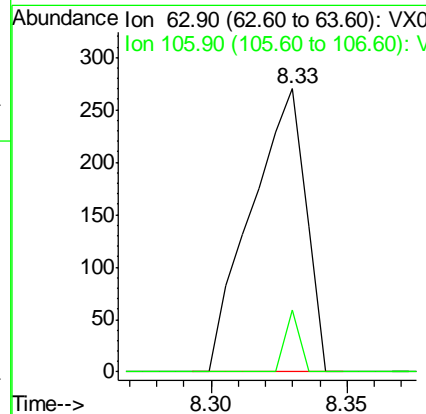
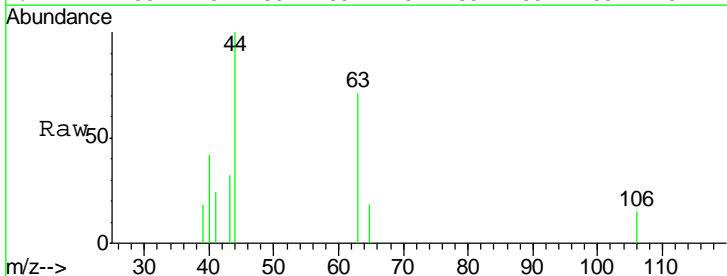

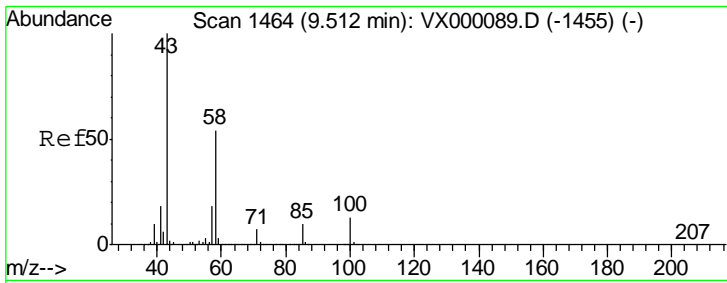

#59  
 2-Hexanone  
 Concen: 0.24 ug/l  
 RT: 9.51 min Scan# 1464  
 Delta R.T. -0.00 min  
 Lab File: VX000092.D  
 Acq: 14 Feb 2018 17:56

Instrument :  
 ClientSampled :  
 I.BLK

Tgt Ion: 43 Resp: 480  
 Ion Ratio Lower Upper  
 43 100  
 58 54.6 27.1 81.3

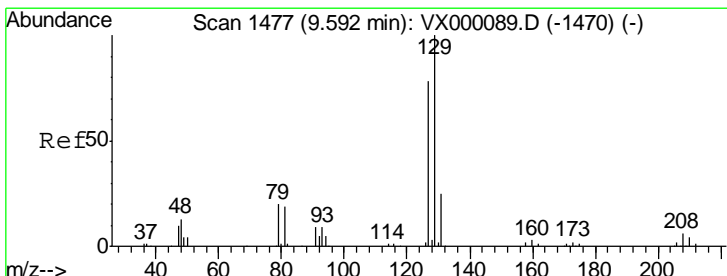
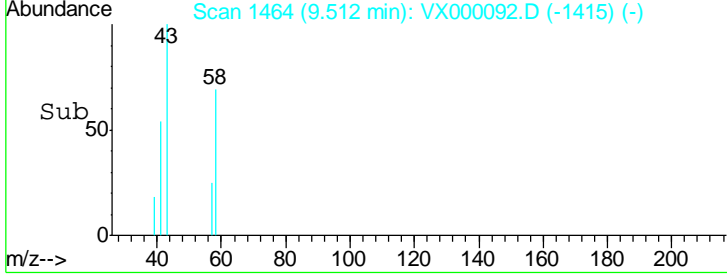
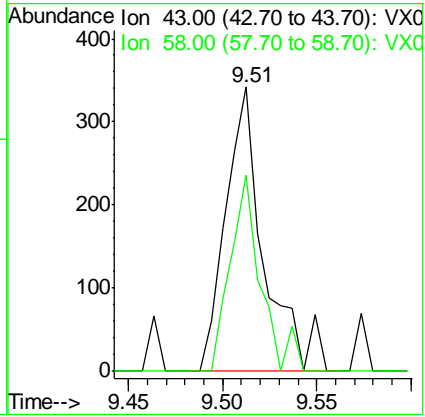
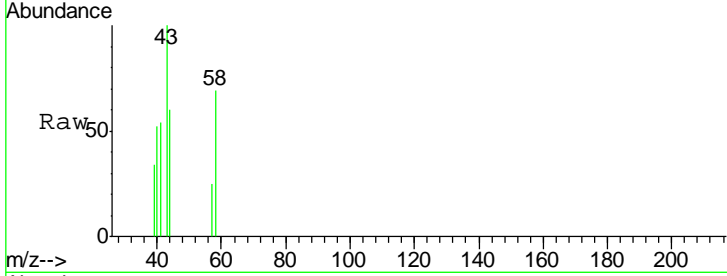

#60  
 Dibromochloromethane  
 Concen: 0.31 ug/l  
 RT: 9.34 min Scan# 1436  
 Delta R.T. -0.25 min  
 Lab File: VX000092.D  
 Acq: 14 Feb 2018 17:56

Tgt Ion: 129 Resp: 501  
 Ion Ratio Lower Upper  
 129 100  
 127 0.0 37.6 112.9#

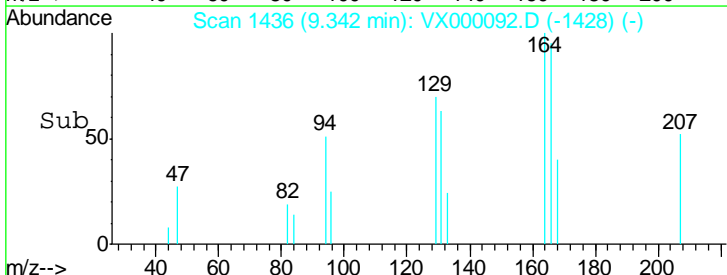
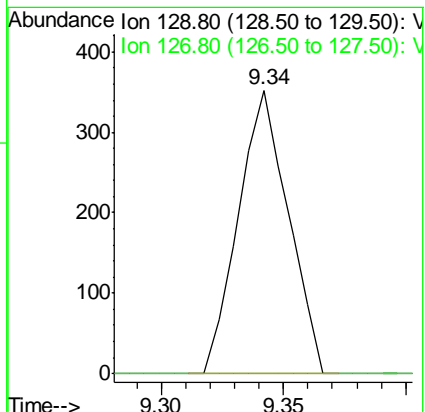
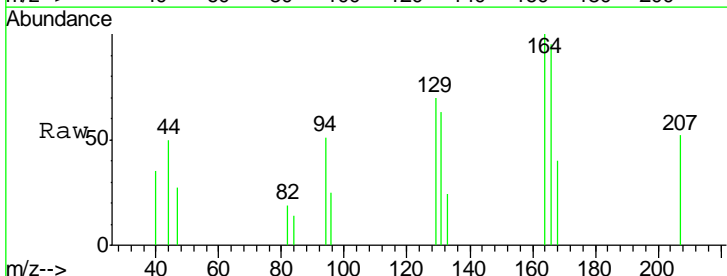

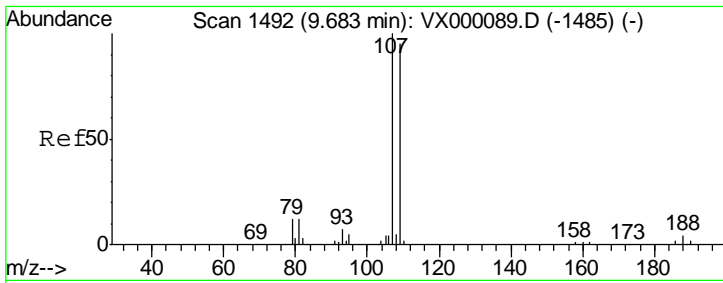

#61  
 1,2-Dibromoethane  
 Concen: 0.06 ug/l  
 RT: 9.68 min Scan# 1492  
 Delta R.T. -0.00 min  
 Lab File: VX000092.D  
 Acq: 14 Feb 2018 17:56

Instrument :  
 ClientSampled :  
 I.BLK

Tgt Ion	Resp	Lower	Upper
107	100		
109	177.1	76.4	114.6#

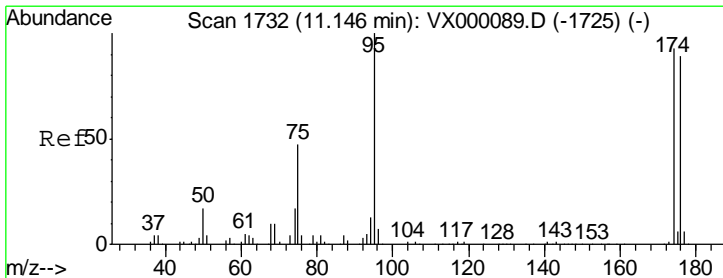
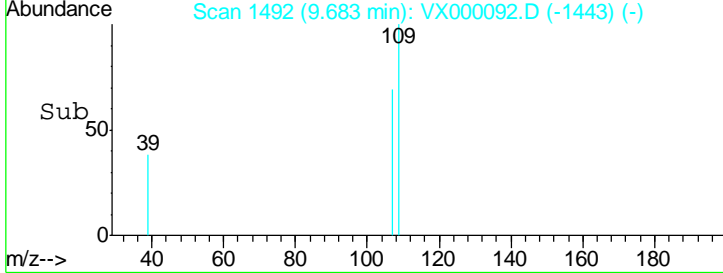
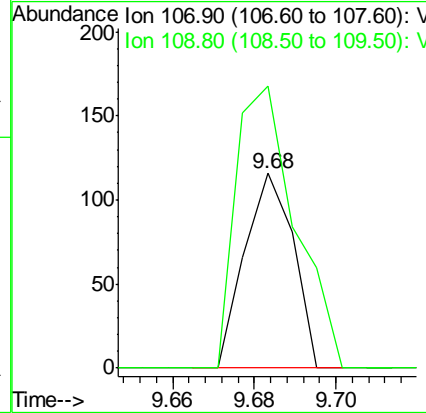
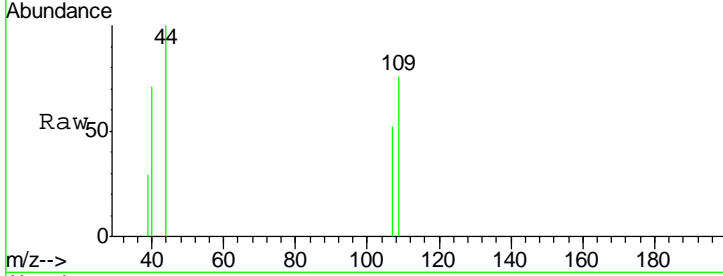

#62  
 4-Bromofluorobenzene  
 Concen: 50.52 ug/l  
 RT: 11.15 min Scan# 1732  
 Delta R.T. -0.00 min  
 Lab File: VX000092.D  
 Acq: 14 Feb 2018 17:56

Tgt Ion	Resp	Lower	Upper
95	100		
174	86.2	0.0	187.8
176	83.1	0.0	181.2

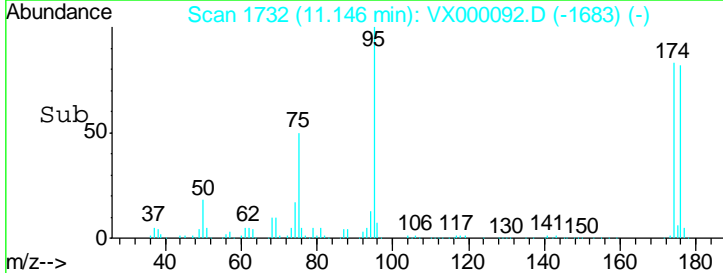
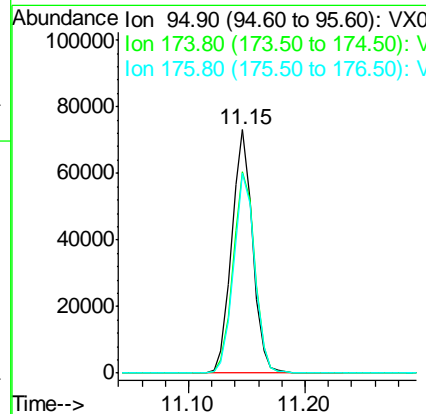
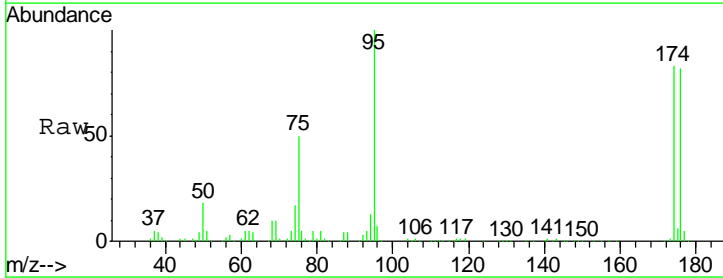

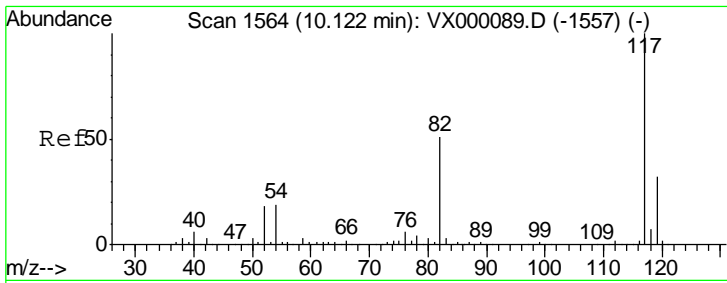

#63  
 Chlorobenzene-d5  
 Concen: 50.00 ug/l  
 RT: 10.12 min Scan# 1564  
 Delta R.T. 0.00 min  
 Lab File: VX000092.D  
 Acq: 14 Feb 2018 17:56

Instrument :  
 ClientSampled :  
 I.BLK

Tgt Ion	Resp	Lower	Upper
117	187685		
82	52.9	41.0	61.6
119	33.0	25.5	38.3

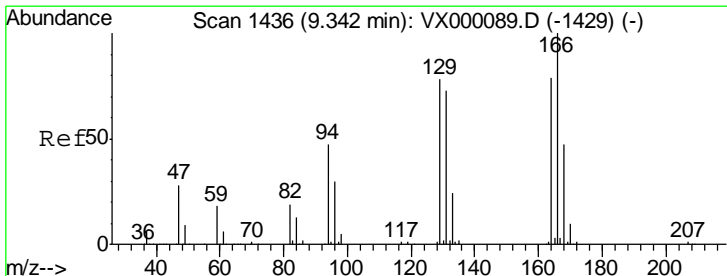
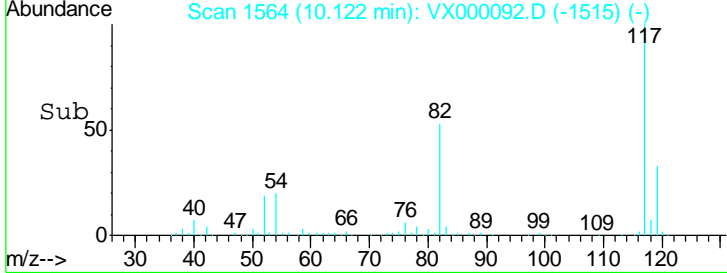
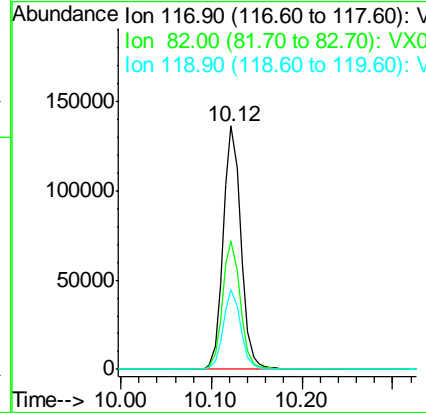
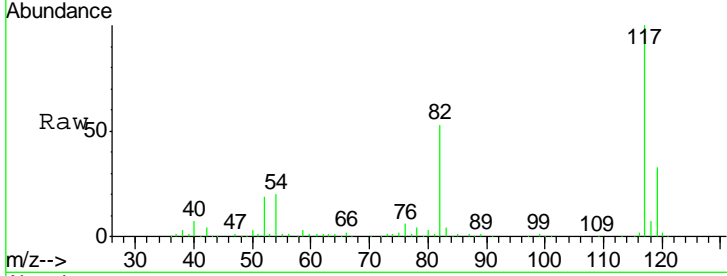

#64  
 Tetrachloroethene  
 Concen: 0.42 ug/l  
 RT: 9.34 min Scan# 1436  
 Delta R.T. 0.00 min  
 Lab File: VX000092.D  
 Acq: 14 Feb 2018 17:56

Tgt Ion	Resp	Lower	Upper
164	587		
166	94.8	101.4	152.2#
129	70.0	78.6	118.0#
131	62.8	73.8	110.6#

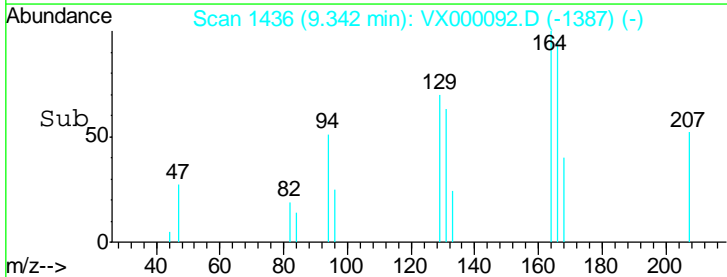
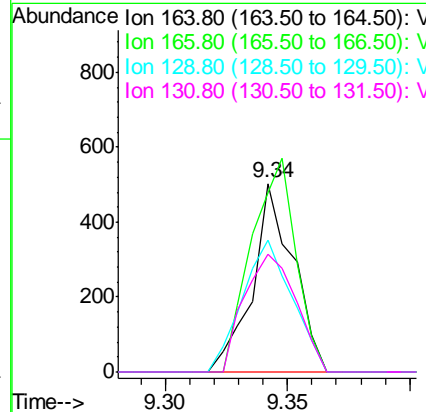
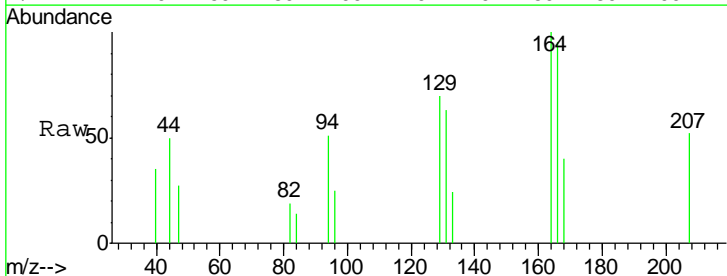

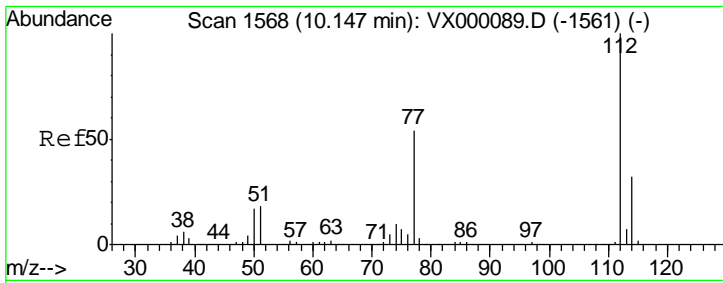

#65  
 Chlorobenzene  
 Concen: 0.21 ug/l  
 RT: 10.15 min Scan# 1568  
 Delta R.T. 0.00 min  
 Lab File: VX000092.D  
 Acq: 14 Feb 2018 17:56

Instrument :  
 Client Sampled :  
 I.BLK

Tgt Ion: 112 Resp: 822  
 Ion Ratio Lower Upper  
 112 100  
 114 36.8 25.6 38.4

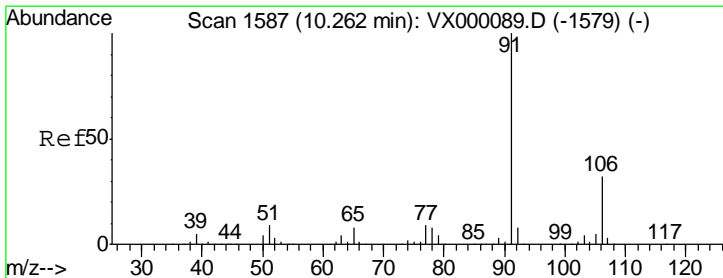
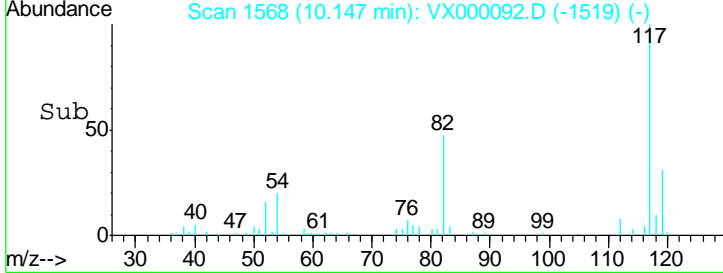
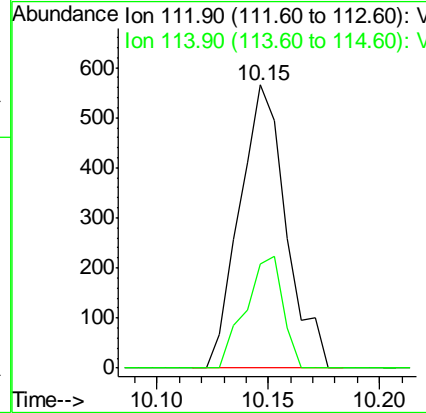
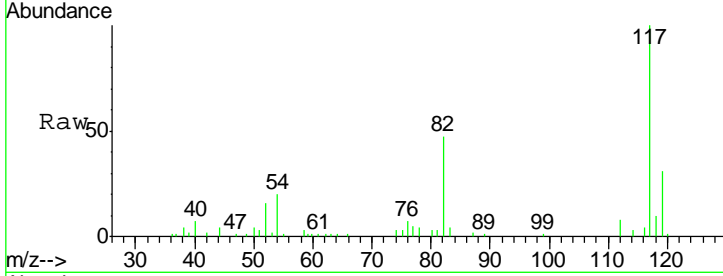

#67  
 Ethyl Benzene  
 Concen: 0.20 ug/l  
 RT: 10.26 min Scan# 1587  
 Delta R.T. 0.00 min  
 Lab File: VX000092.D  
 Acq: 14 Feb 2018 17:56

Tgt Ion: 91 Resp: 1297  
 Ion Ratio Lower Upper  
 91 100  
 106 29.9 25.8 38.6

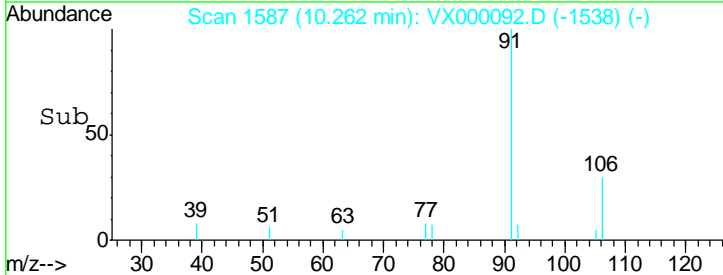
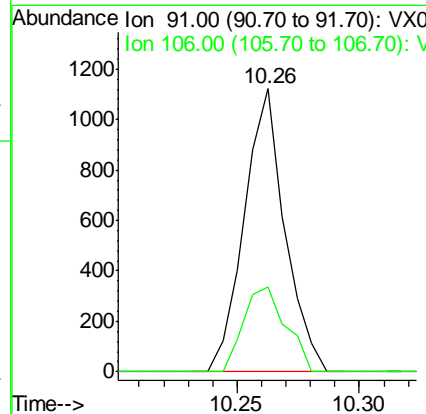
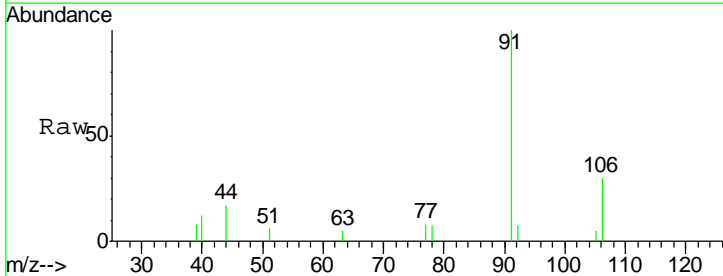



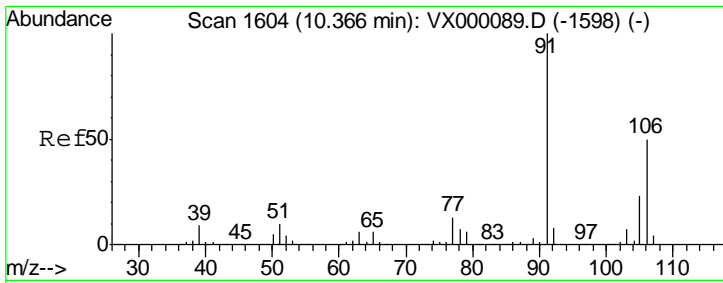

#68  
 m/p-Xylenes  
 Concen: 0.42 ug/l  
 RT: 10.37 min Scan# 1605  
 Delta R.T. 0.01 min  
 Lab File: VX000092.D  
 Acq: 14 Feb 2018 17:56

Instrument :  
 ClientSampled :  
 I.BLK

Tgt Ion:106 Resp: 1079  
 Ion Ratio Lower Upper  
 106 100  
 91 241.3 159.1 238.7#

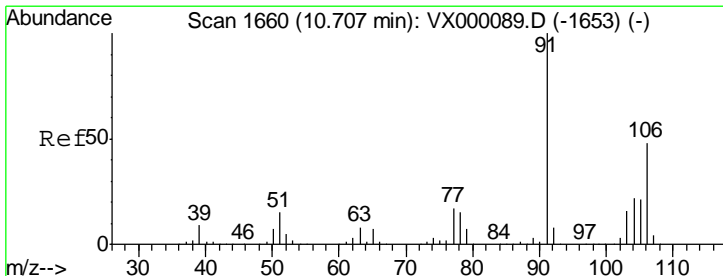
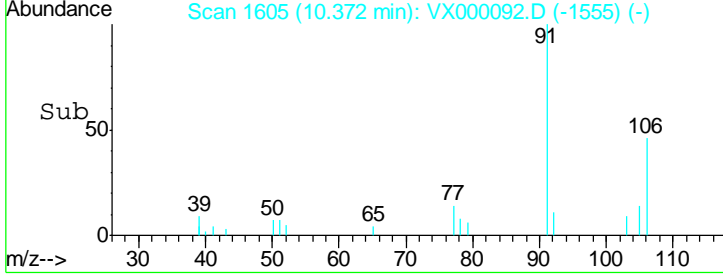
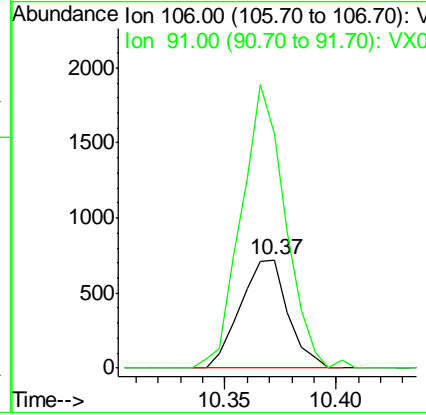
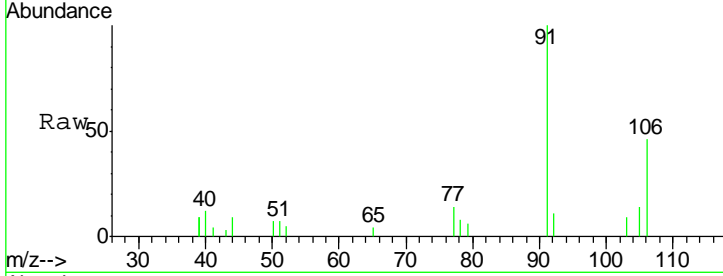

#69  
 o-Xylene  
 Concen: 0.13 ug/l  
 RT: 10.71 min Scan# 1660  
 Delta R.T. 0.00 min  
 Lab File: VX000092.D  
 Acq: 14 Feb 2018 17:56

Tgt Ion:106 Resp: 320  
 Ion Ratio Lower Upper  
 106 100  
 91 231.6 103.8 311.6

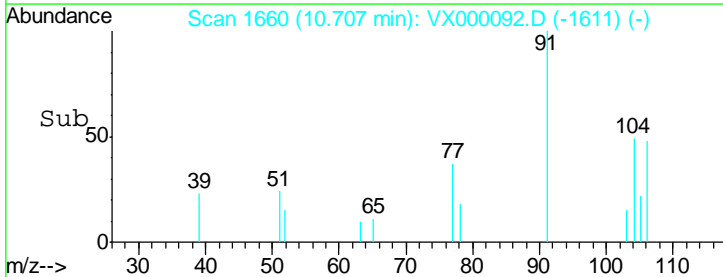
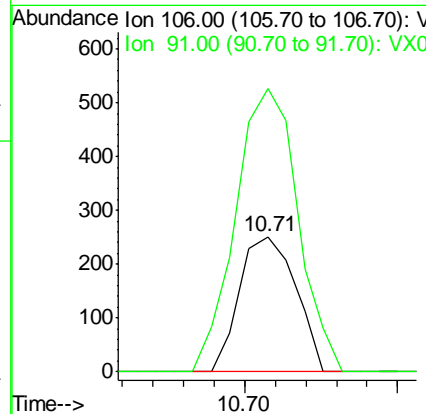
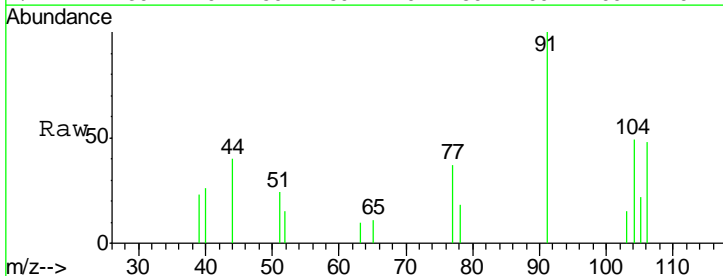

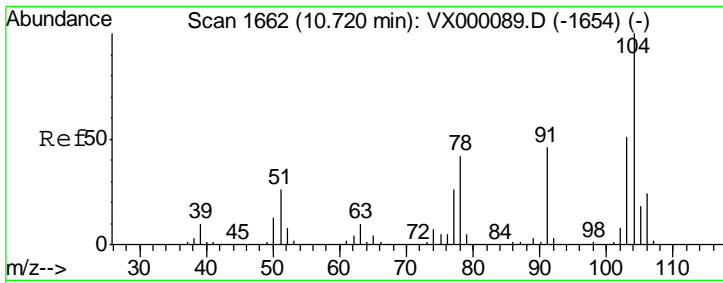

#70  
 Styrene  
 Concen: 0.17 ug/l  
 RT: 10.72 min Scan# 1662  
 Delta R.T. -0.00 min  
 Lab File: VX000092.D  
 Acq: 14 Feb 2018 17:56

Instrument :  
 ClientSampled :  
 I.BLK

Tgt Ion	Resp	Lower	Upper
104	100		
78	50.3	38.2	57.4
103	50.3	44.2	66.4

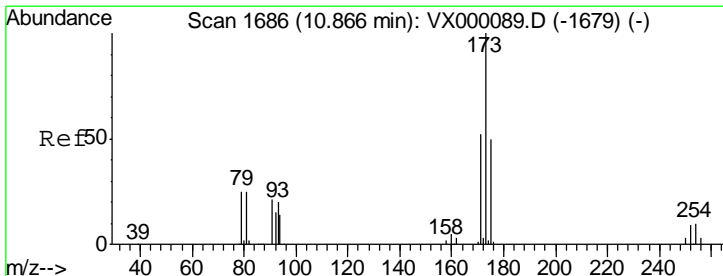
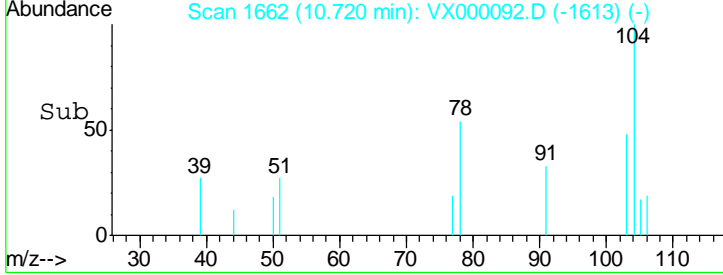
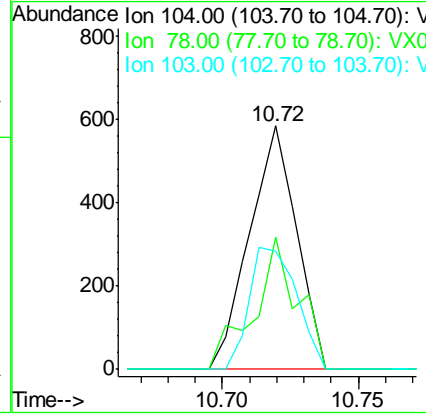
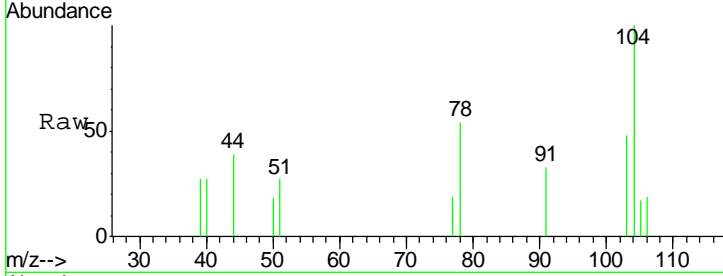

#71  
 Bromoform  
 Concen: 0.02 ug/l  
 RT: 10.87 min Scan# 1686  
 Delta R.T. 0.00 min  
 Lab File: VX000092.D  
 Acq: 14 Feb 2018 17:56

Tgt Ion	Resp	Lower	Upper
173	100		
175	0.0	24.3	73.0#
254	0.0	0.0	0.0

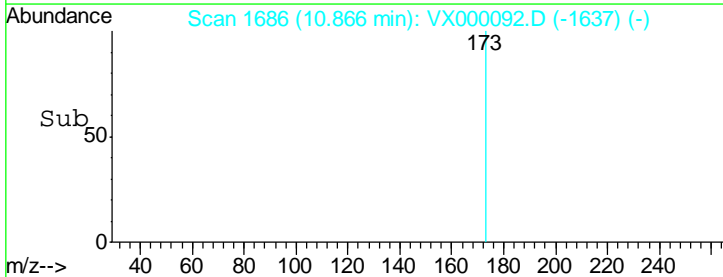
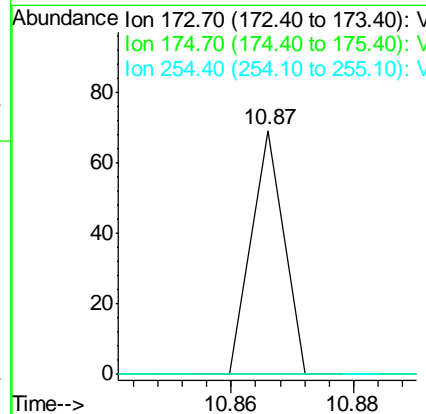
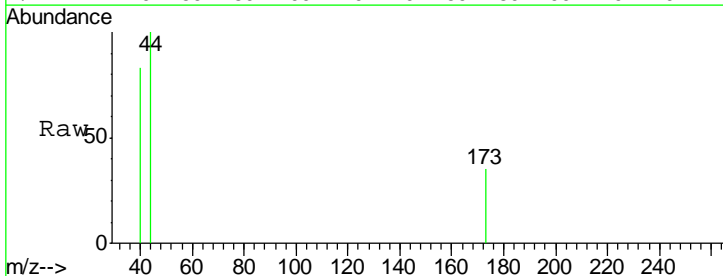

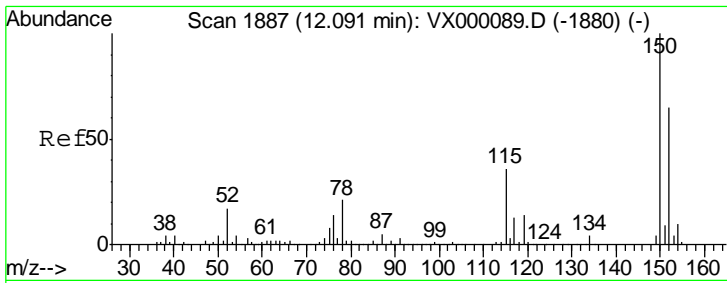

#72  
 1,4-Dichlorobenzene-d4  
 Concen: 50.00 ug/l  
 RT: 12.09 min Scan# 1886  
 Delta R.T. -0.01 min  
 Lab File: VX000092.D  
 Acq: 14 Feb 2018 17:56

Instrument :  
 ClientSampled :  
 I.BLK

Tgt Ion	Resp	Lower	Upper
152	100		
115	58.0	39.1	117.2
150	158.3	0.0	348.2

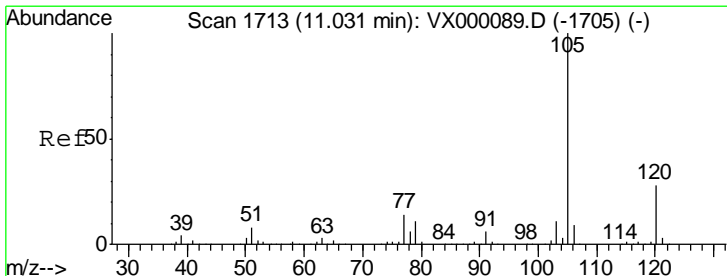
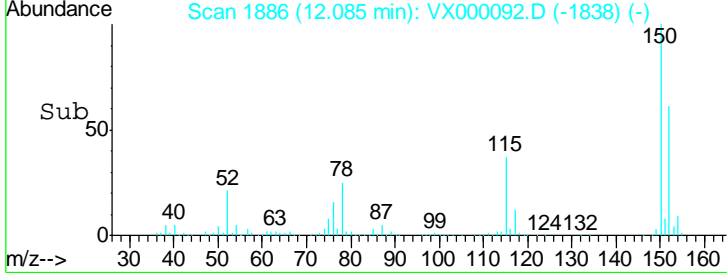
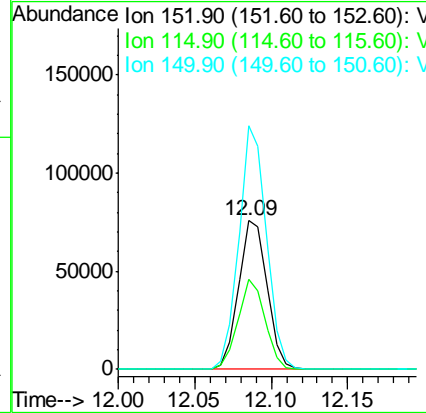
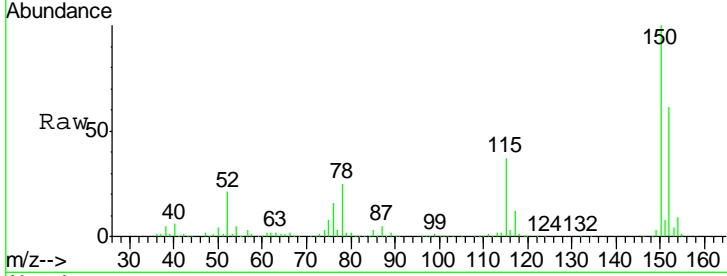

#73  
 Isopropylbenzene  
 Concen: 0.19 ug/l  
 RT: 11.02 min Scan# 1712  
 Delta R.T. -0.01 min  
 Lab File: VX000092.D  
 Acq: 14 Feb 2018 17:56

Tgt Ion	Resp	Lower	Upper
105	100		
120	38.1	14.0	42.0

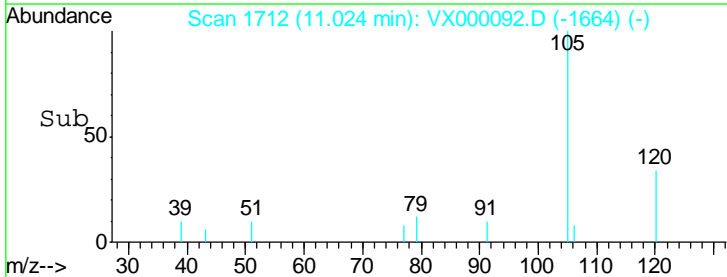
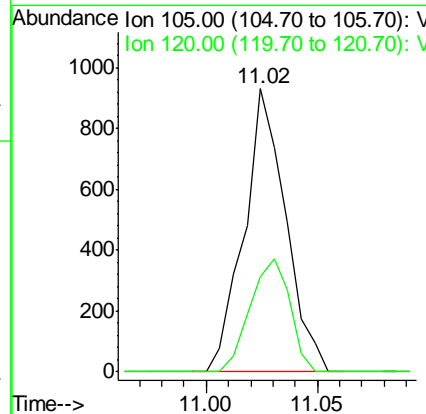
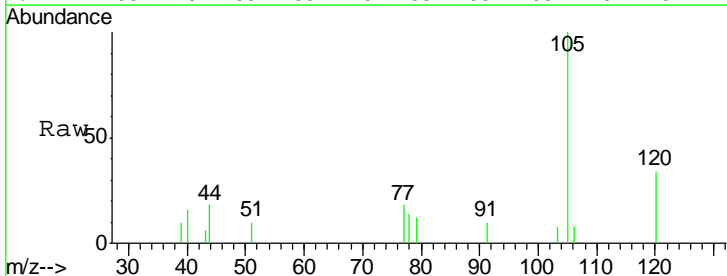

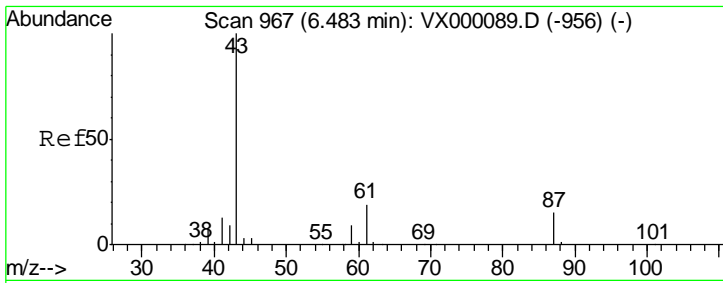

#74  
 N-amyI acetate  
 Concen: 0.01 ug/l  
 RT: 6.49 min Scan# 969  
 Delta R.T. 0.01 min  
 Lab File: VX000092.D  
 Acq: 14 Feb 2018 17:56

Instrument :  
 ClientSampled :  
 I.BLK

Tgt Ion	Resp	Lower	Upper
43	100		
70	0.0	0.0	0.0
55	0.0	0.1	0.1#
61	0.0	15.6	23.4#

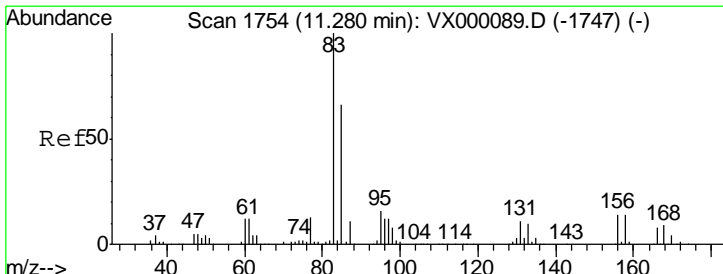
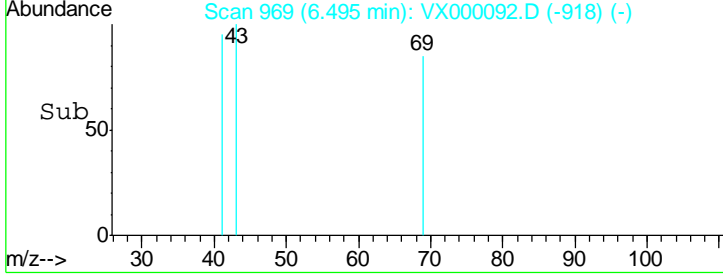
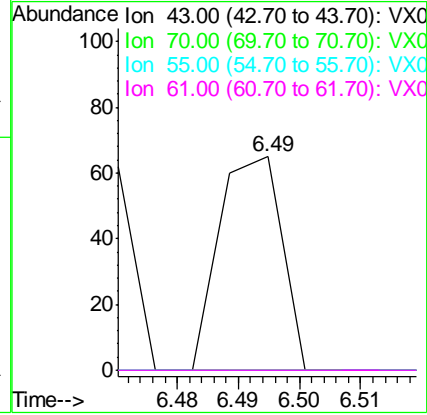
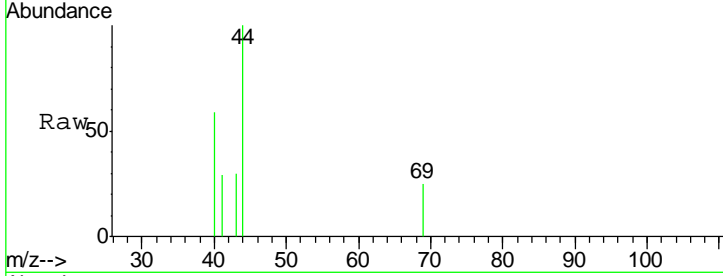

#75  
 1,1,2,2-Tetrachloroethane  
 Concen: 0.04 ug/l  
 RT: 11.28 min Scan# 1754  
 Delta R.T. 0.00 min  
 Lab File: VX000092.D  
 Acq: 14 Feb 2018 17:56

Tgt Ion	Resp	Lower	Upper
83	100		
131	0.0	5.6	16.8#
85	0.0	32.3	96.8#

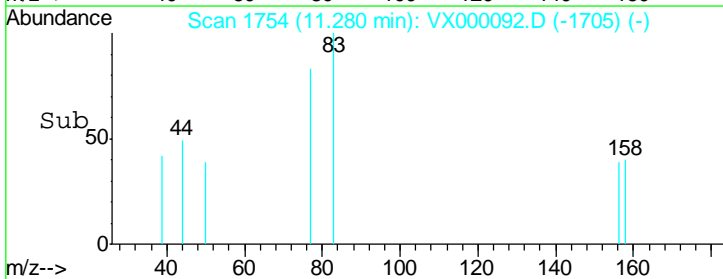
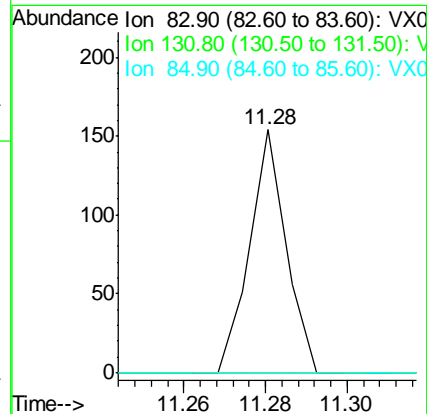
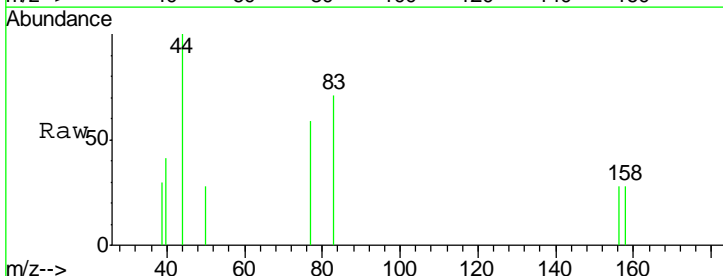

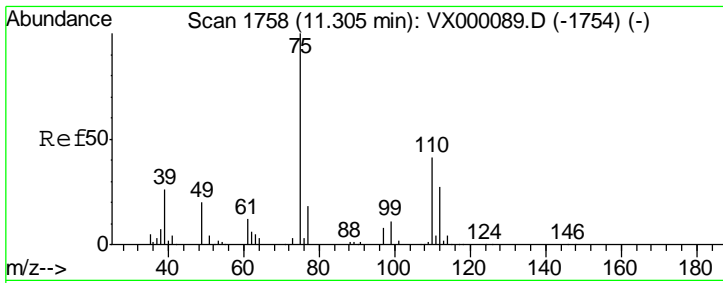

#76  
 1,2,3-Trichloropropane  
 Concen: 25.53 ug/l  
 RT: 11.15 min Scan# 1732  
 Delta R.T. -0.16 min  
 Lab File: VX000092.D  
 Acq: 14 Feb 2018 17:56

Instrument :  
 Client Sampled :  
 I.BLK

Tgt Ion: 75 Resp: 47350  
 Ion Ratio Lower Upper  
 75 100  
 77 1.2 22.8 68.3#

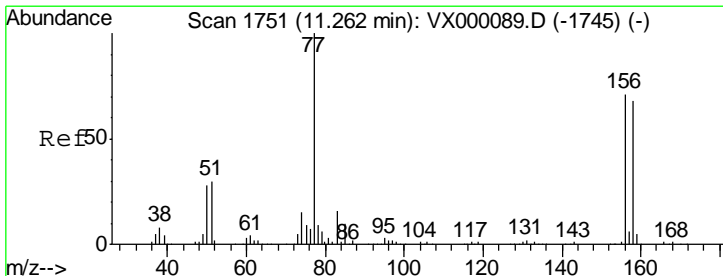
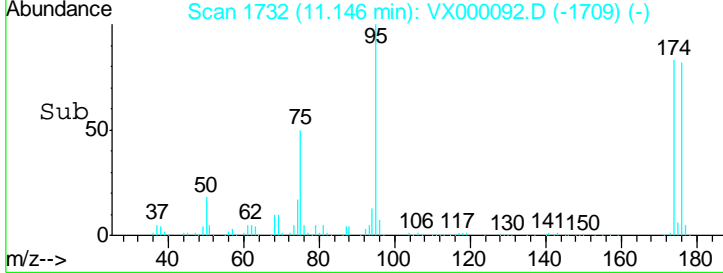
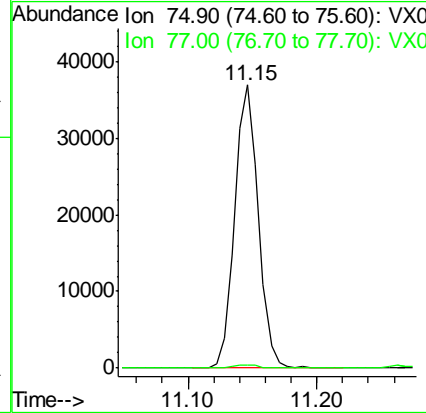
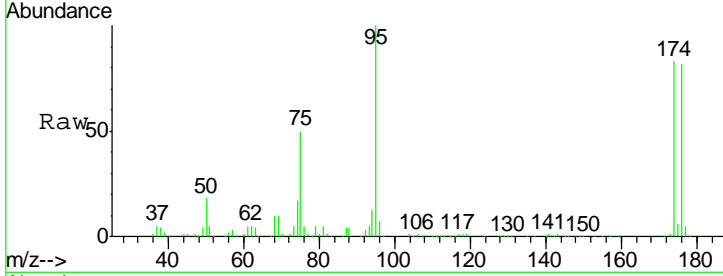

#77  
 Bromobenzene  
 Concen: 0.19 ug/l  
 RT: 11.26 min Scan# 1751  
 Delta R.T. -0.00 min  
 Lab File: VX000092.D  
 Acq: 14 Feb 2018 17:56

Tgt Ion: 156 Resp: 323  
 Ion Ratio Lower Upper  
 156 100  
 77 179.6 67.0 201.0  
 158 97.5 48.3 144.9

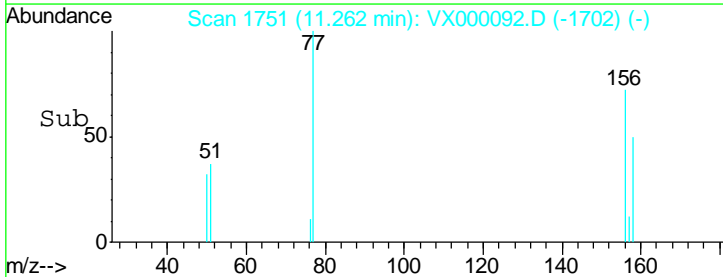
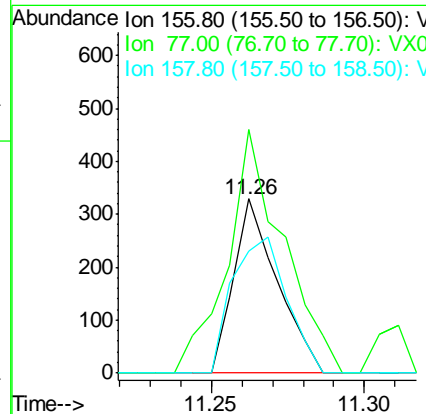
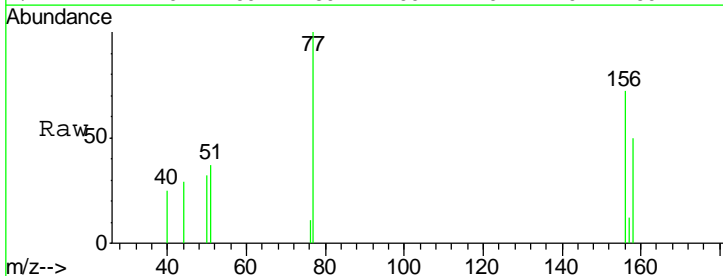

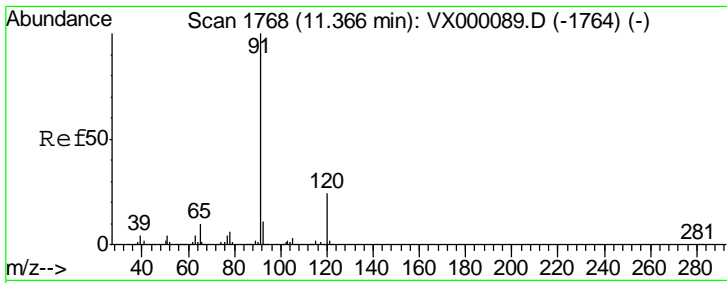

#78  
 n-propylbenzene  
 Concen: 0.38 ug/l  
 RT: 11.37 min Scan# 1768  
 Delta R.T. 0.00 min  
 Lab File: VX000092.D  
 Acq: 14 Feb 2018 17:56

Instrument :  
 ClientSampled :  
 I.BLK

Tgt Ion	Resp	Lower	Upper
91	100		
120	23.1	12.3	36.9

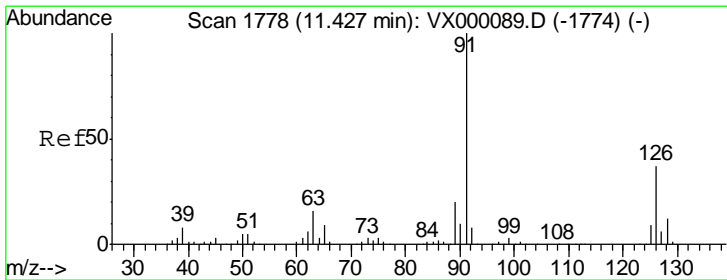
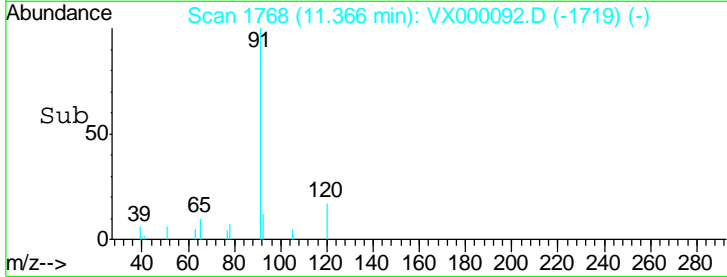
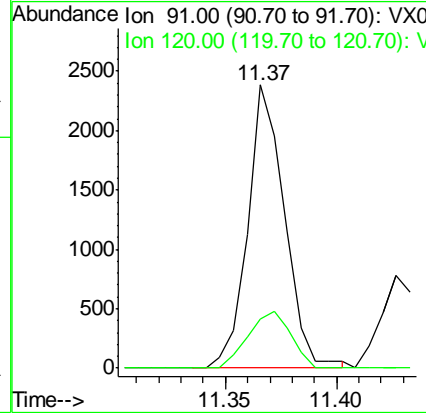
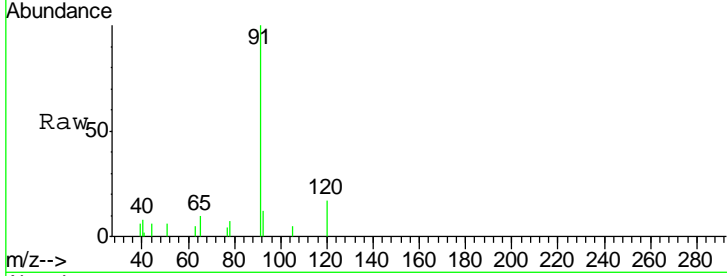

#79  
 2-Chlorotoluene  
 Concen: 0.25 ug/l  
 RT: 11.43 min Scan# 1778  
 Delta R.T. 0.00 min  
 Lab File: VX000092.D  
 Acq: 14 Feb 2018 17:56

Tgt Ion	Resp	Lower	Upper
91	100		
126	38.1	18.4	55.2

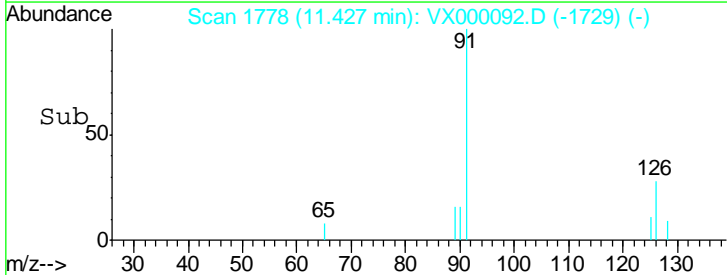
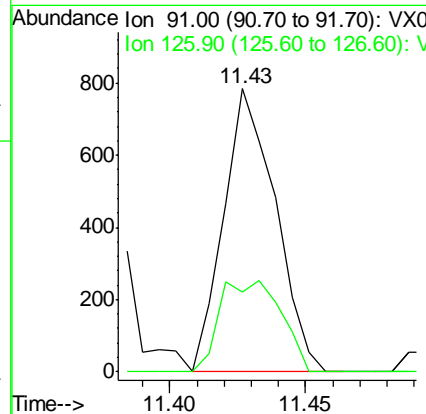
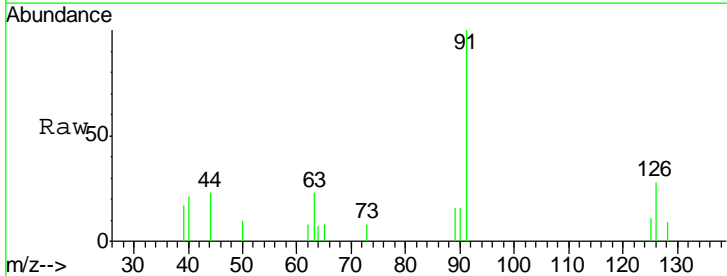

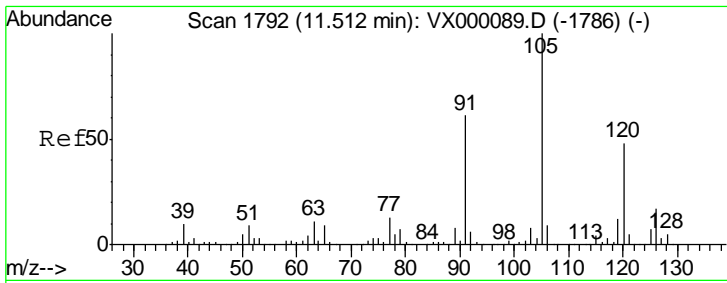

#80  
 1,3,5-Trimethylbenzene  
 Concen: 0.29 ug/l  
 RT: 11.52 min Scan# 1793  
 Delta R.T. 0.01 min  
 Lab File: VX000092.D  
 Acq: 14 Feb 2018 17:56

Instrument :  
 ClientSampled :  
 I.BLK

Tgt Ion: 105 Resp: 1526  
 Ion Ratio Lower Upper  
 105 100  
 120 39.1 24.9 74.6

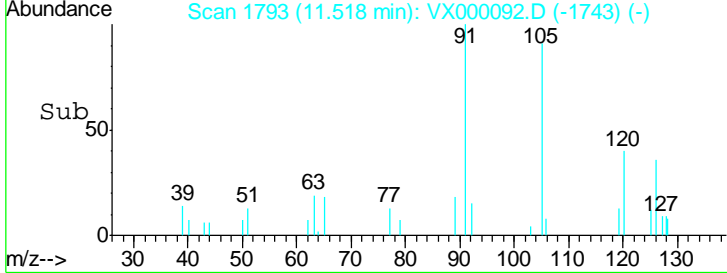
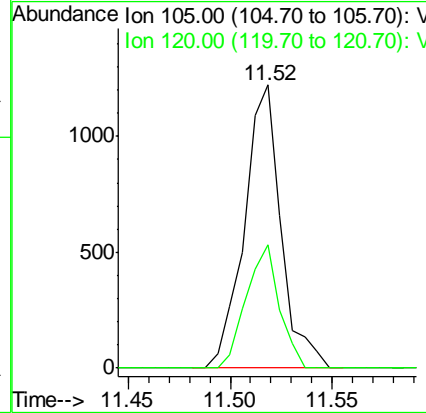
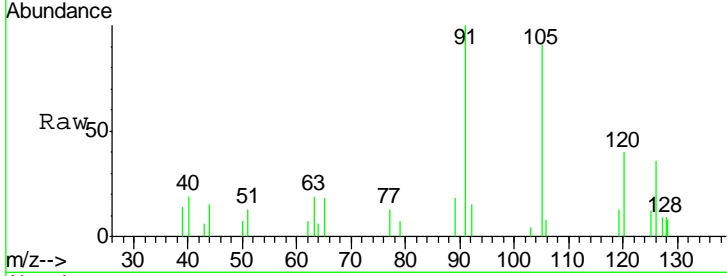

#81  
 trans-1,4-Dichloro-2-butene  
 Concen: 64.01 ug/l  
 RT: 11.15 min Scan# 1732  
 Delta R.T. 0.06 min  
 Lab File: VX000092.D  
 Acq: 14 Feb 2018 17:56

Tgt Ion: 75 Resp: 47350  
 Ion Ratio Lower Upper  
 75 100  
 53 0.0 72.3 108.5#  
 89 0.0 40.6 60.8#

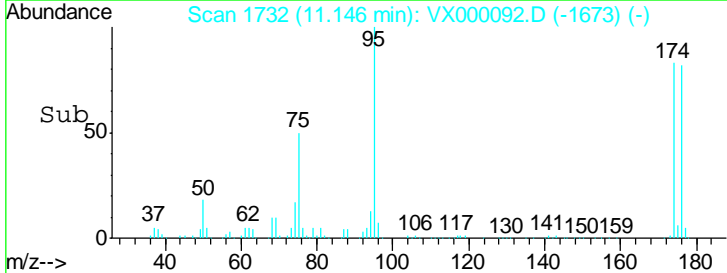
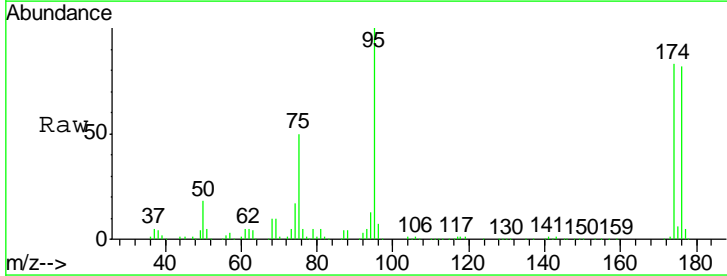
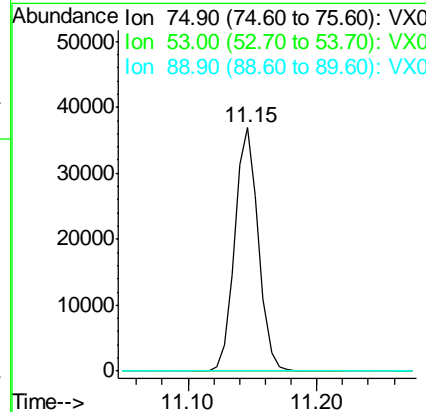
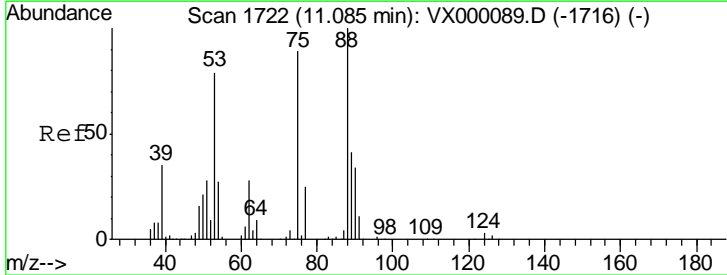

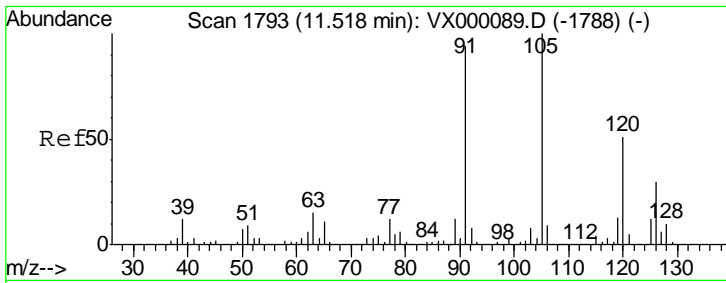

#82  
 4-Chlorotoluene  
 Concen: 0.37 ug/l  
 RT: 11.52 min Scan# 1793  
 Delta R.T. -0.00 min  
 Lab File: VX000092.D  
 Acq: 14 Feb 2018 17:56

Instrument :  
 ClientSampled :  
 I.BLK

Tgt Ion: 91 Resp: 1835  
 Ion Ratio Lower Upper  
 91 100  
 126 37.0 16.7 50.0

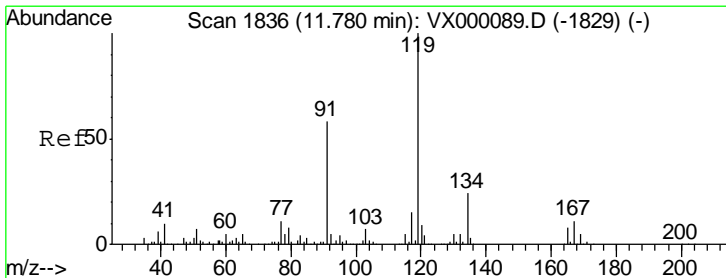
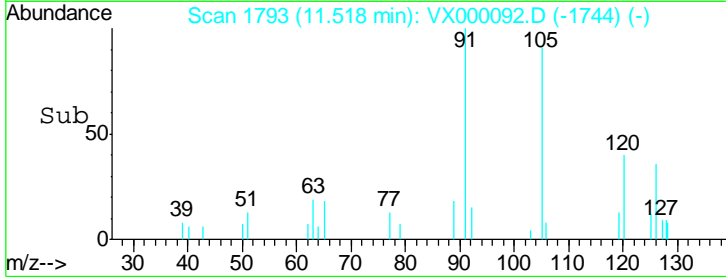
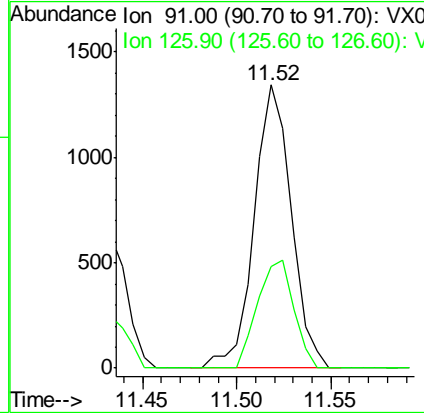
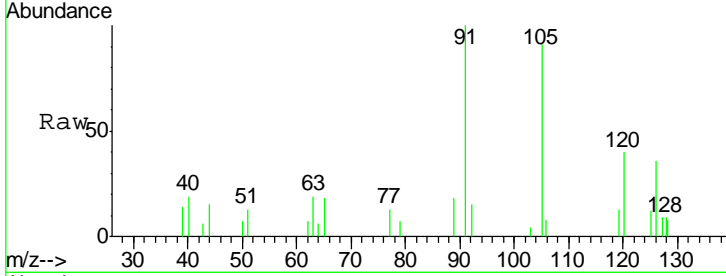

#83  
 tert-Butylbenzene  
 Concen: 0.20 ug/l  
 RT: 11.77 min Scan# 1835  
 Delta R.T. -0.01 min  
 Lab File: VX000092.D  
 Acq: 14 Feb 2018 17:56

Tgt Ion: 119 Resp: 1033  
 Ion Ratio Lower Upper  
 119 100  
 91 62.6 28.4 85.2  
 134 25.6 11.8 35.4

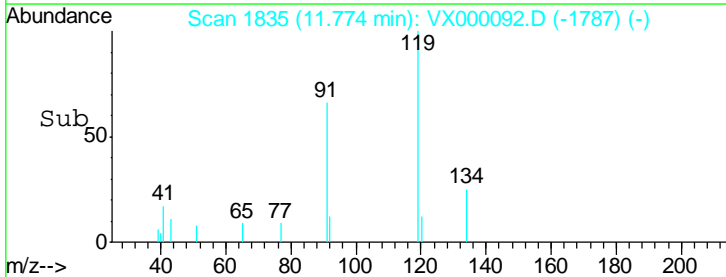
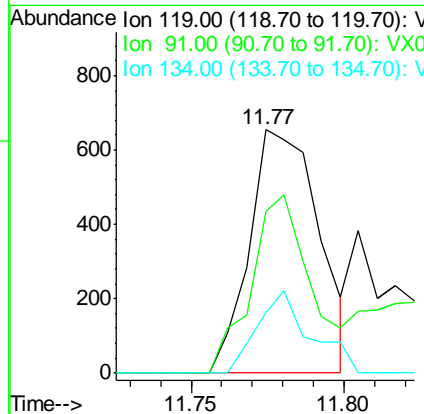
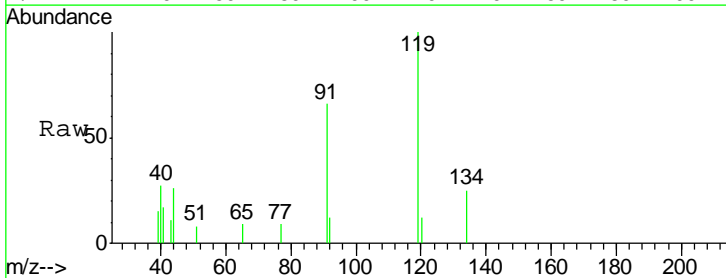



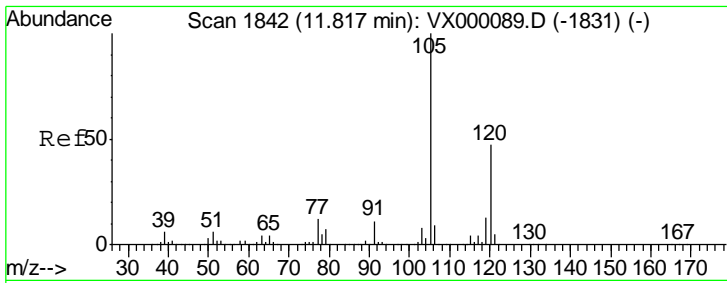

#84  
 1,2,4-Trimethylbenzene  
 Concen: 0.28 ug/l  
 RT: 11.82 min Scan# 1842  
 Delta R.T. 0.00 min  
 Lab File: VX000092.D  
 Acq: 14 Feb 2018 17:56

Instrument :  
 ClientSampled :  
 I.BLK

Tgt Ion:105 Resp: 1488  
 Ion Ratio Lower Upper  
 105 100  
 120 47.6 23.1 69.2

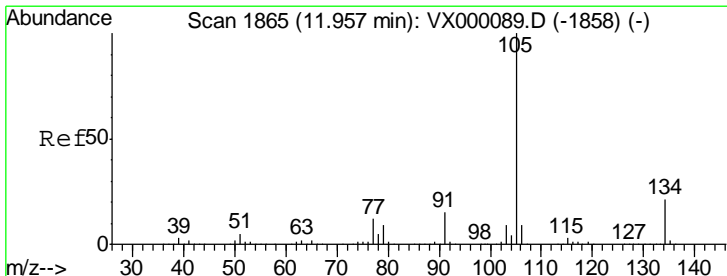
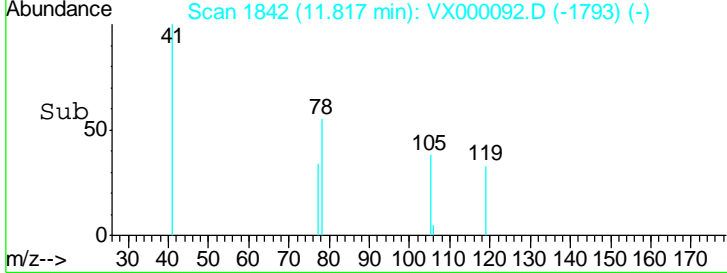
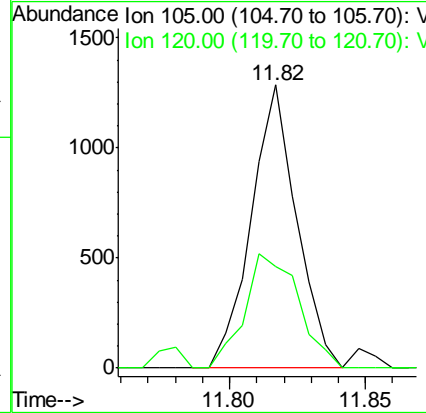
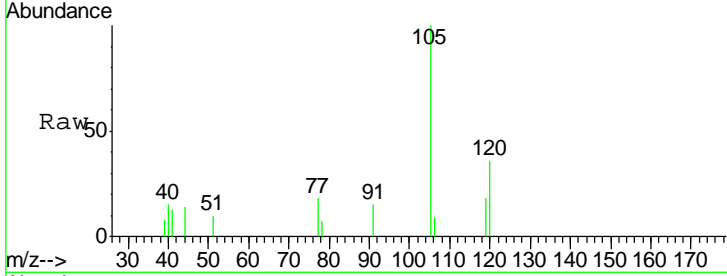

#85  
 sec-Butylbenzene  
 Concen: 0.35 ug/l  
 RT: 11.96 min Scan# 1865  
 Delta R.T. -0.00 min  
 Lab File: VX000092.D  
 Acq: 14 Feb 2018 17:56

Tgt Ion:105 Resp: 2293  
 Ion Ratio Lower Upper  
 105 100  
 134 21.3 10.5 31.6

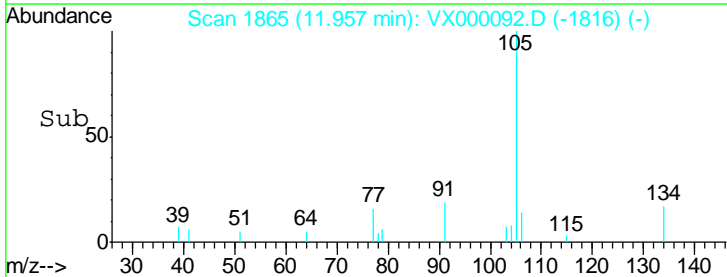
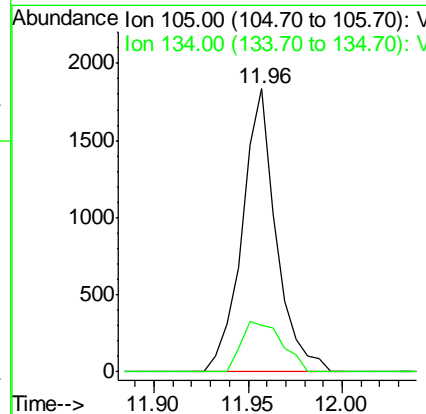
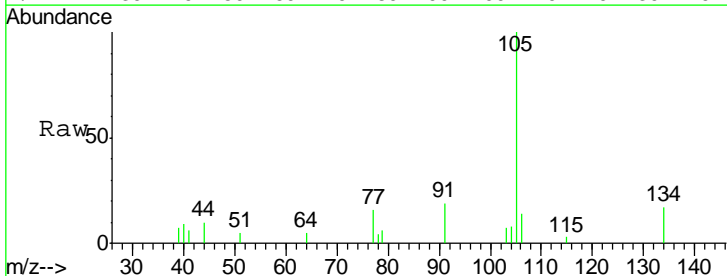

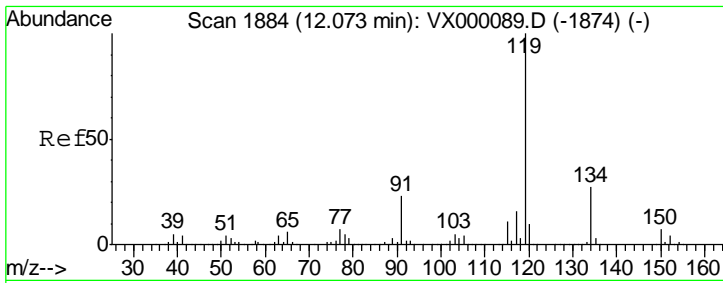

#86  
 p-Isopropyltoluene  
 Concen: 0.36 ug/l  
 RT: 12.07 min Scan# 1884  
 Delta R.T. 0.00 min  
 Lab File: VX000092.D  
 Acq: 14 Feb 2018 17:56

Instrument :  
 ClientSampled :  
 I.BLK

Tgt Ion	Resp	Lower	Upper
119	100		
134	35.8	13.7	41.0
91	39.1	11.7	35.0

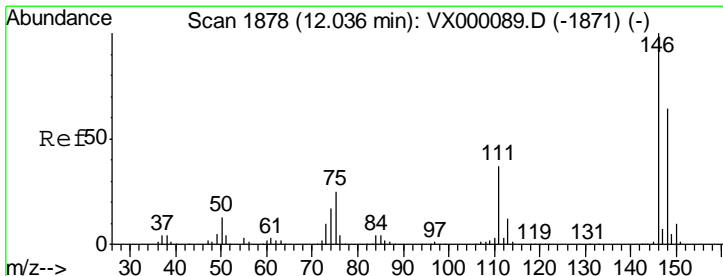
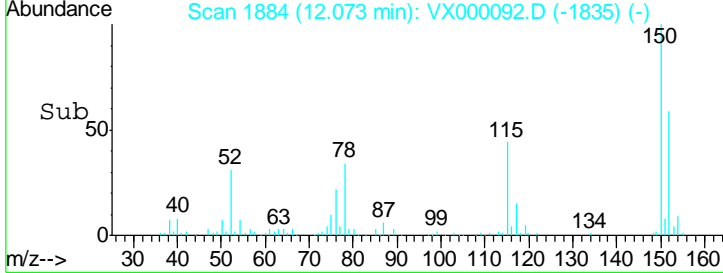
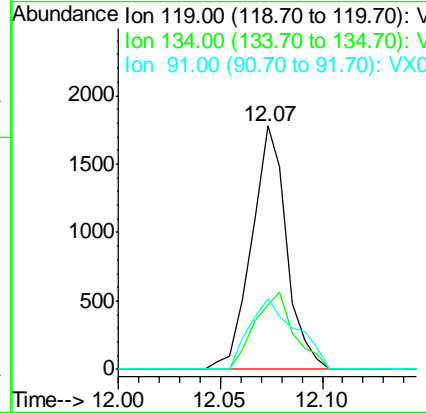
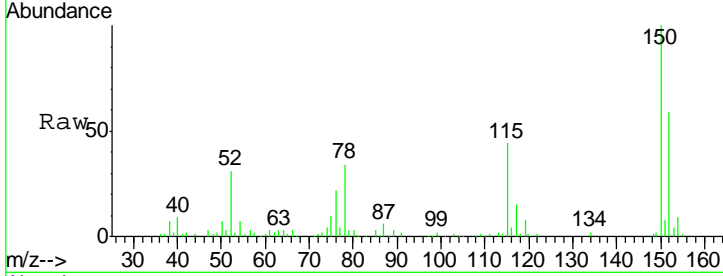

#87  
 1,3-Dichlorobenzene  
 Concen: 0.40 ug/l  
 RT: 12.04 min Scan# 1878  
 Delta R.T. -0.00 min  
 Lab File: VX000092.D  
 Acq: 14 Feb 2018 17:56

Tgt Ion	Resp	Lower	Upper
146	100		
111	44.5	19.1	57.3
148	73.0	32.2	96.6

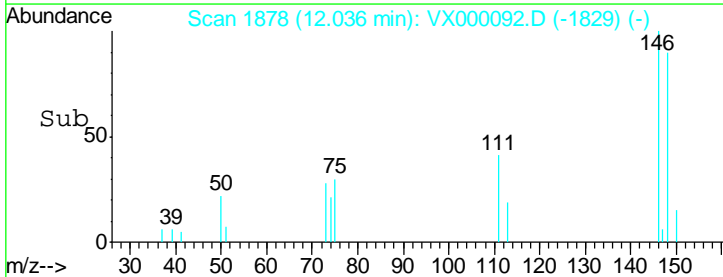
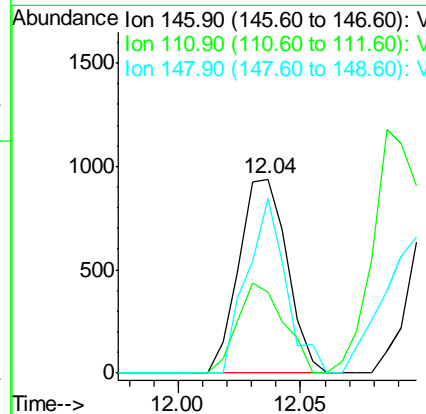
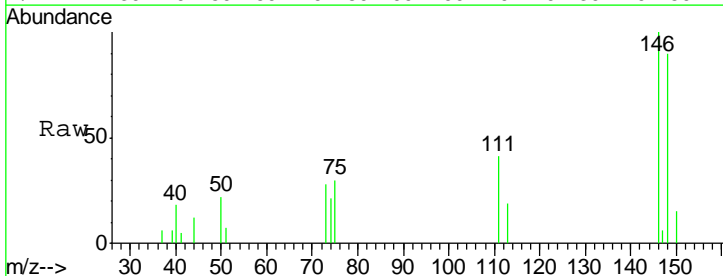

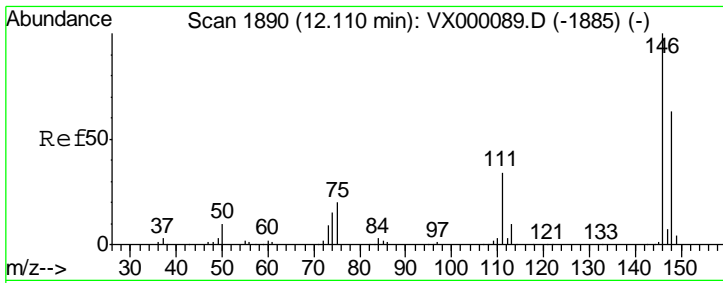

#88  
 1,4-Dichlorobenzene  
 Concen: 0.40 ug/l  
 RT: 12.04 min Scan# 1878  
 Delta R.T. -0.07 min  
 Lab File: VX000092.D  
 Acq: 14 Feb 2018 17:56

Instrument :  
 ClientSampled :  
 I.BLK

Tgt Ion: 146 Resp: 1285

Ion	Ratio	Lower	Upper
146	100		
111	44.5	18.4	55.0
148	73.0	31.9	95.9

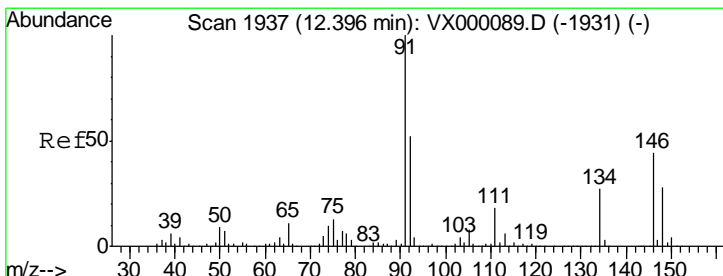
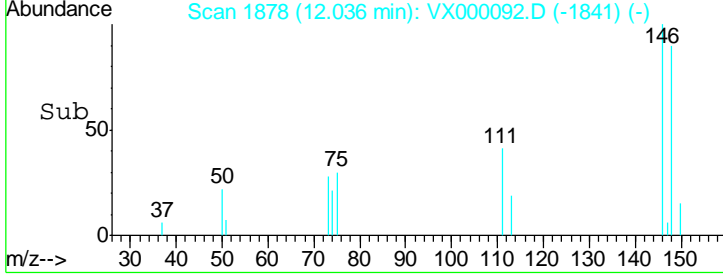
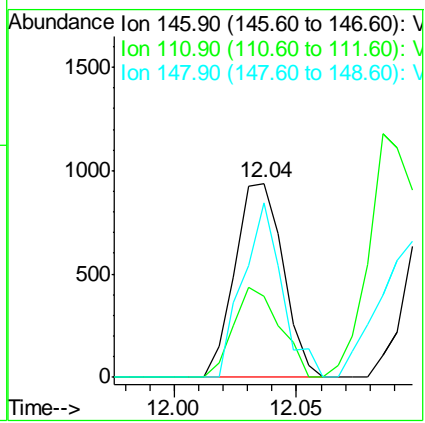
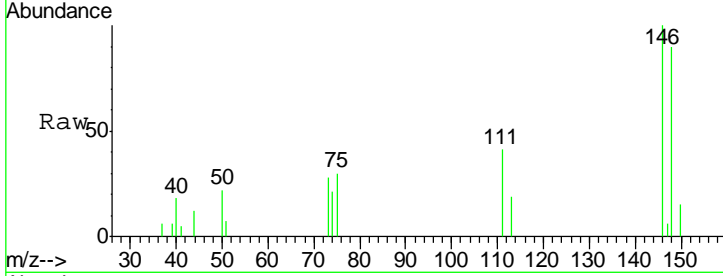

#89  
 n-Butylbenzene  
 Concen: 0.50 ug/l  
 RT: 12.40 min Scan# 1937  
 Delta R.T. 0.00 min  
 Lab File: VX000092.D  
 Acq: 14 Feb 2018 17:56

Tgt Ion: 91 Resp: 2734

Ion	Ratio	Lower	Upper
91	100		
92	48.4	26.2	78.6
134	25.1	14.3	42.9

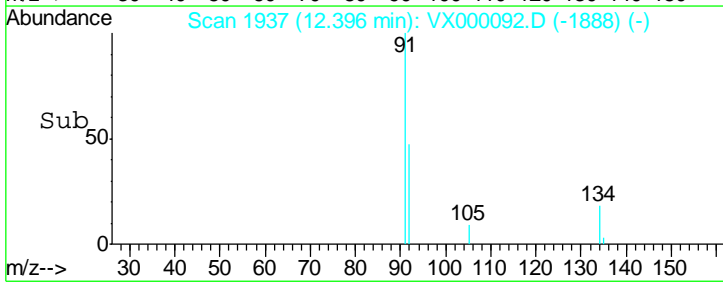
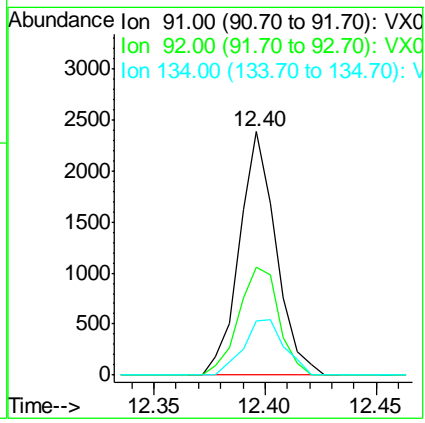
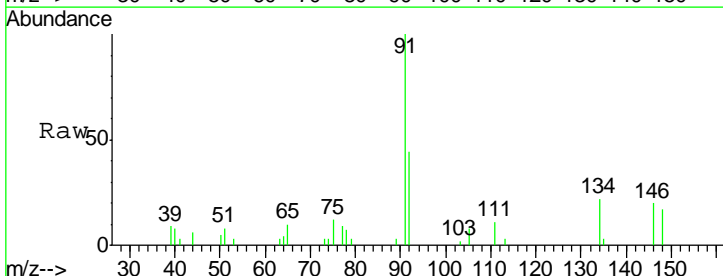

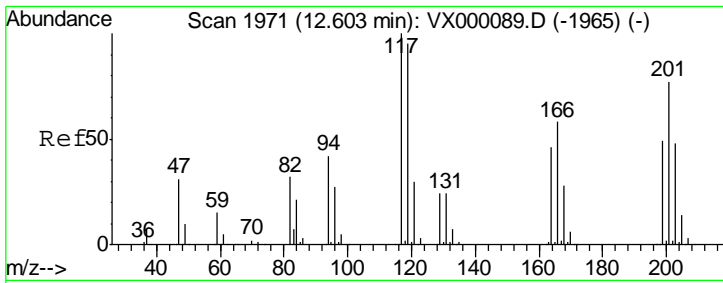

#90  
 Hexachloroethane  
 Concen: 0.14 ug/l  
 RT: 12.60 min Scan# 1971  
 Delta R.T. 0.00 min  
 Lab File: VX000092.D  
 Acq: 14 Feb 2018 17:56

Instrument :  
 ClientSampled :  
 I.BLK

Tgt Ion:117 Resp: 145  
 Ion Ratio Lower Upper  
 117 100  
 201 46.2 41.1 123.4

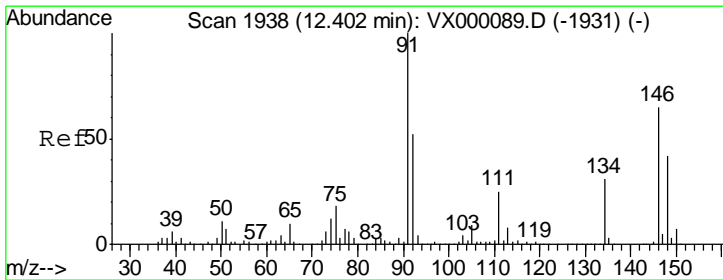
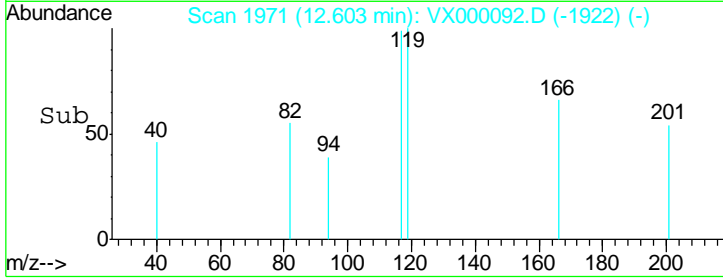
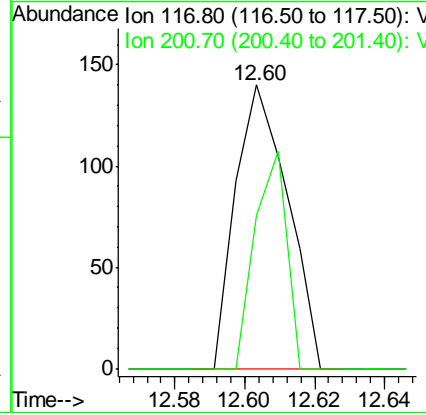
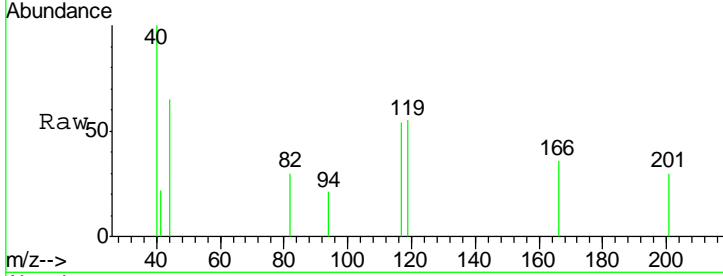

#91  
 1,2-Dichlorobenzene  
 Concen: 0.28 ug/l  
 RT: 12.40 min Scan# 1938  
 Delta R.T. 0.00 min  
 Lab File: VX000092.D  
 Acq: 14 Feb 2018 17:56

Tgt Ion:146 Resp: 856  
 Ion Ratio Lower Upper  
 146 100  
 111 30.3 19.6 58.8  
 148 59.6 32.4 97.0

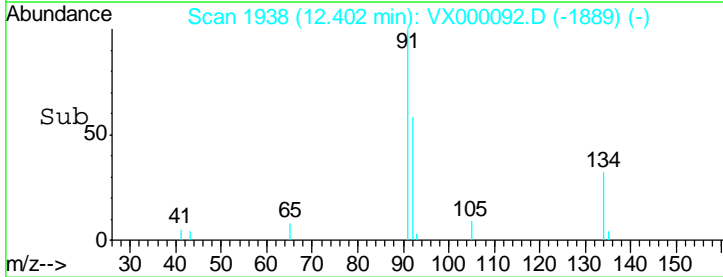
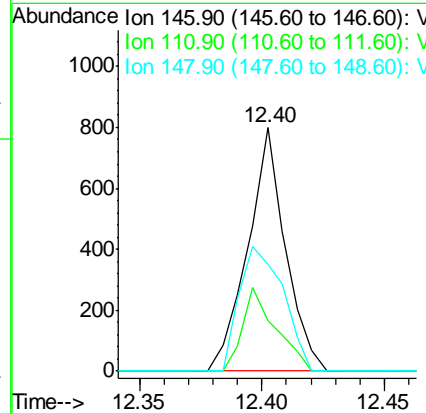
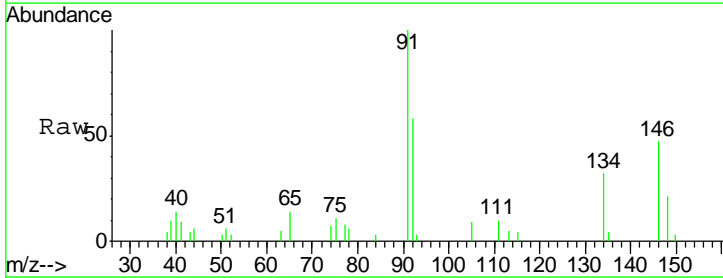

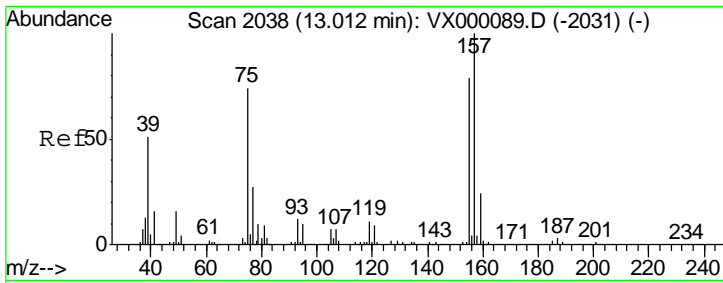

#92  
 1,2-Dibromo-3-Chloropropane  
 Concen: 0.14 ug/l  
 RT: 13.01 min Scan# 2038  
 Delta R.T. -0.00 min  
 Lab File: VX000092.D  
 Acq: 14 Feb 2018 17:56

Instrument :  
 ClientSampled :  
 I.BLK

Tgt Ion	Resp	Lower	Upper
75	100		
155	0.0	49.3	147.9#
157	0.0	63.7	191.1#

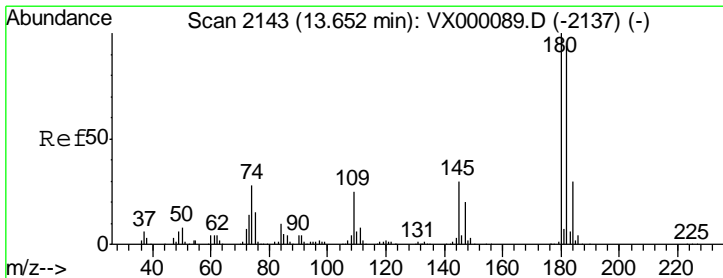
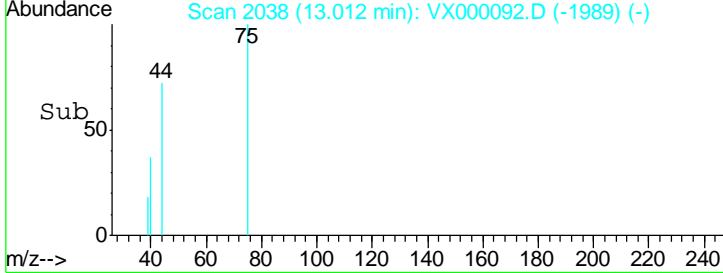
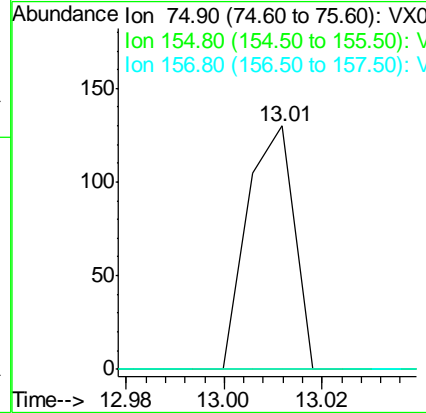
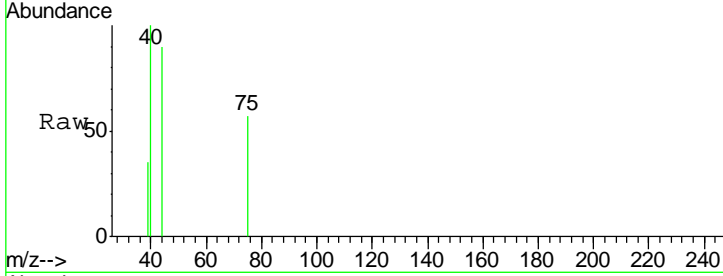

#93  
 1,2,4-Trichlorobenzene  
 Concen: 0.72 ug/l  
 RT: 13.66 min Scan# 2144  
 Delta R.T. 0.01 min  
 Lab File: VX000092.D  
 Acq: 14 Feb 2018 17:56

Tgt Ion	Resp	Lower	Upper
180	100		
182	102.7	47.8	143.4
145	30.4	14.7	44.1

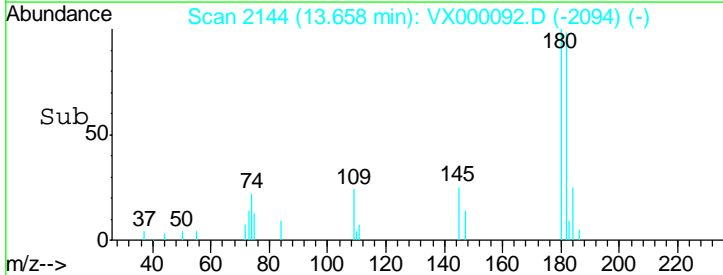
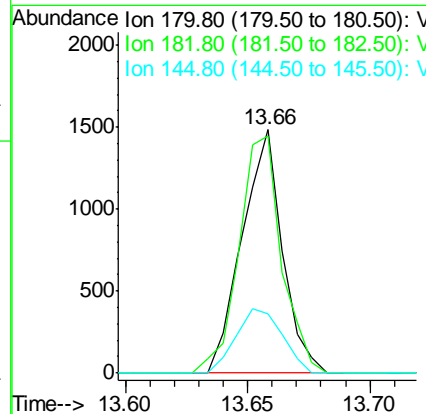
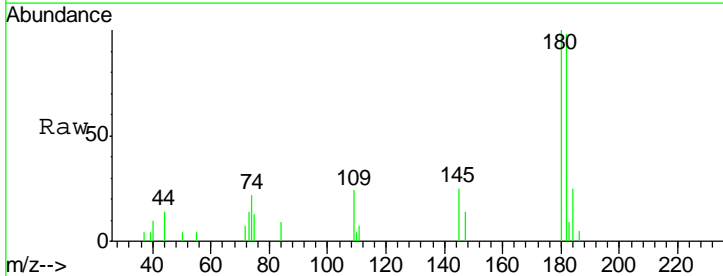

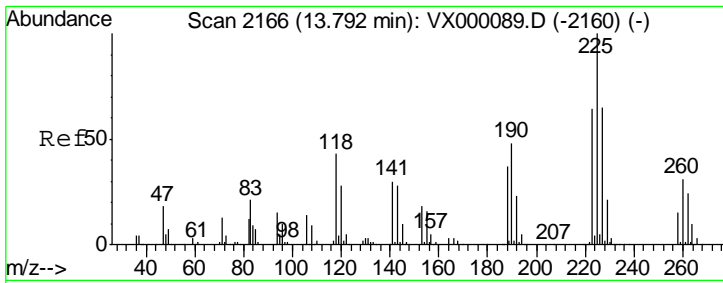

#94  
 Hexachlorobutadiene  
 Concen: 0.55 ug/l  
 RT: 13.79 min Scan# 2166  
 Delta R.T. -0.00 min  
 Lab File: VX000092.D  
 Acq: 14 Feb 2018 17:56

Instrument :  
 ClientSampled :  
 I.BLK

Tgt Ion	Resp	Lower	Upper
225	100		
223	68.7	31.9	95.7
227	69.6	32.8	98.4

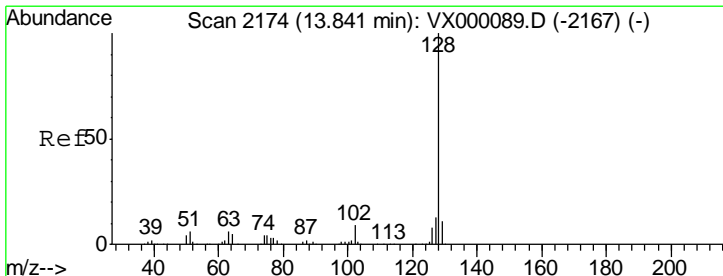
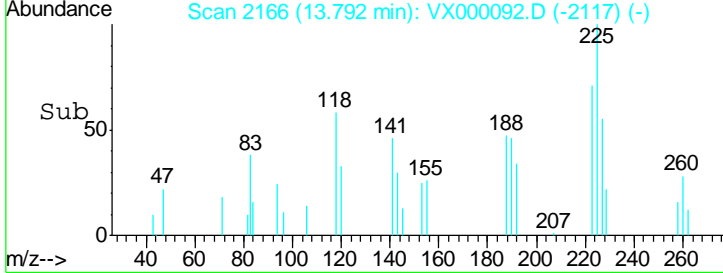
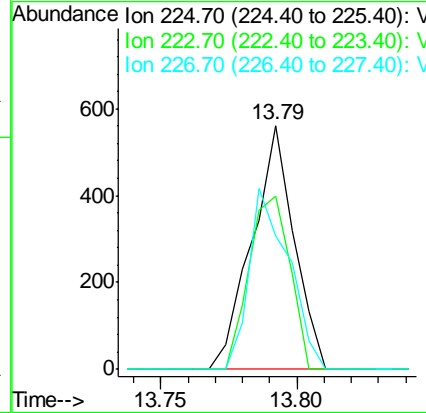
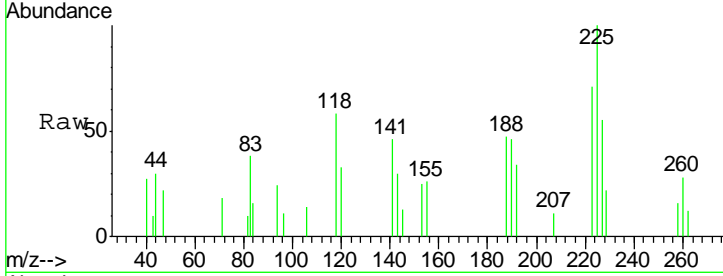

#95  
 Naphthalene  
 Concen: 0.35 ug/l  
 RT: 13.84 min Scan# 2174  
 Delta R.T. 0.00 min  
 Lab File: VX000092.D  
 Acq: 14 Feb 2018 17:56

Tgt Ion	Resp	Lower	Upper
128	100		
127	11.3	10.4	15.6
129	10.8	8.7	13.1

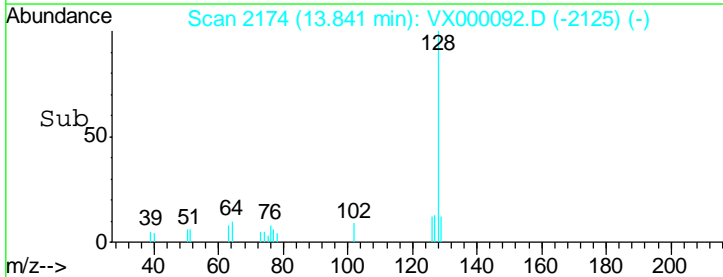
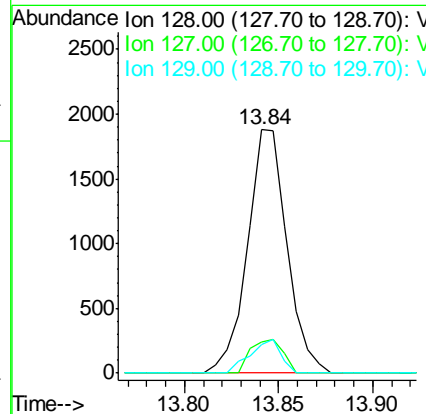
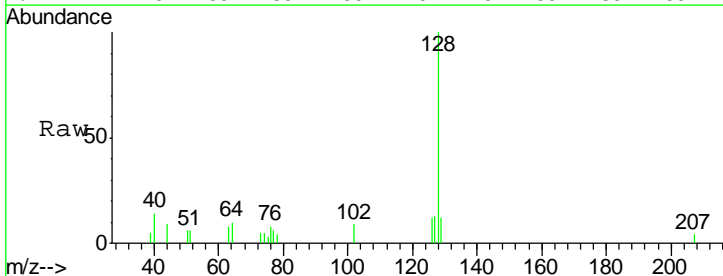

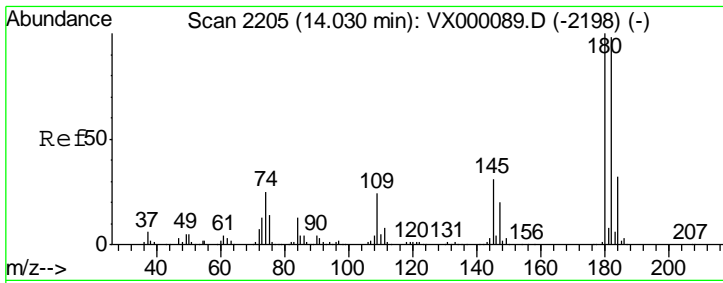

#96  
 1,2,3-Trichlorobenzene  
 Concen: 0.45 ug/l  
 RT: 14.03 min Scan# 2205  
 Delta R.T. 0.00 min  
 Lab File: VX000092.D  
 Acq: 14 Feb 2018 17:56

Instrument :  
 Client Sampled :  
 I.BLK

Tgt Ion	Resp	Lower	Upper
180	100		
182	109.2	48.2	144.6
145	35.0	15.3	45.9

