

Data Path : W:\HPCHEM1\MSVOA_X\DATA\VX041018\
 Data File : VX000756.D
 Acq On : 10 Apr 2018 18:38
 Operator : JC/MD
 Sample : VSTDCCC050
 Misc : 5.0mL/MSVOA_X/WATER
 ALS Vial : 12 Sample Multiplier: 1

Instrument :
 MSVOA_X
ClientSampleId :
 VSTDCCC050

Quant Time: Apr 11 08:16:03 2018
 Quant Method : W:\HPCHEM1\MSVOA_X\METHOD\82X041018W.M
 Quant Title : SW846 8260
 QLast Update : Tue Apr 10 15:49:28 2018
 Response via : Initial Calibration

Internal Standards	R.T.	QIon	Response	Conc	Units	Dev(Min)
1) Pentafluorobenzene	5.67	168	266901	50.00	ug/l	0.00
34) 1,4-Difluorobenzene	6.87	114	365759	50.00	ug/l	0.00
63) Chlorobenzene-d5	10.12	117	344556	50.00	ug/l	0.00
72) 1,4-Dichlorobenzene-d4	12.09	152	232770	50.00	ug/l	0.00

System Monitoring Compounds	R.T.	QIon	Response	Conc	Units	Dev(Min)
33) 1,2-Dichloroethane-d4	6.08	65	164001	48.73	ug/l	0.00
Spiked Amount				50.000		
Recovery					=	97.46%
35) Dibromofluoromethane	5.51	113	138155	49.03	ug/l	0.00
Spiked Amount				50.000		
Recovery					=	98.06%
50) Toluene-d8	8.73	98	505353	48.16	ug/l	0.00
Spiked Amount				50.000		
Recovery					=	96.32%
62) 4-Bromofluorobenzene	11.15	95	206059	47.47	ug/l	0.00
Spiked Amount				50.000		
Recovery					=	94.94%

Target Compounds	R.T.	QIon	Response	Conc	Units	Qvalue
2) Dichlorodifluoromethane	1.20	85	154801	51.38	ug/l	99
3) Chloromethane	1.32	50	125098	48.43	ug/l	100
4) Vinyl Chloride	1.40	62	146154	50.30	ug/l	99
5) Bromomethane	1.64	94	60087	49.96	ug/l	99
6) Chloroethane	1.72	64	86119	48.90	ug/l	100
7) Trichlorofluoromethane	1.93	101	219516	50.07	ug/l	98
8) Diethyl Ether	2.19	74	82489	50.37	ug/l	98
9) 1,1,2-Trichlorotrifluoroet	2.39	101	129422	50.07	ug/l	99
10) Methyl Iodide	2.51	142	82226	42.38	ug/l	99
11) Tert butyl alcohol	3.08	59	154971	259.37	ug/l	99
12) 1,1-Dichloroethene	2.37	96	119952	48.97	ug/l	95
13) Acrolein	2.30	56	70411	242.67	ug/l	98
14) Allyl chloride	2.73	41	224381	49.54	ug/l	99
15) Acrylonitrile	3.15	53	330773	259.66	ug/l	99
16) Acetone	2.45	43	302368	260.54	ug/l	100
17) Carbon Disulfide	2.57	76	354767	47.83	ug/l	100
18) Methyl Acetate	2.78	43	157085	52.30	ug/l	100
19) Methyl tert-butyl Ether	3.21	73	416279	51.02	ug/l	99
20) Methylene Chloride	2.86	84	134485	49.82	ug/l	99
21) trans-1,2-Dichloroethene	3.17	96	131232	48.58	ug/l	100
22) Diisopropyl ether	3.88	45	437497	52.56	ug/l	99
23) Vinyl Acetate	3.83	43	1937228	265.06	ug/l	99
24) 1,1-Dichloroethane	3.70	63	243997	52.24	ug/l	100
25) 2-Butanone	4.71	43	503190	262.56	ug/l	99
26) 2,2-Dichloropropane	4.59	77	228004	49.18	ug/l	100
27) cis-1,2-Dichloroethene	4.60	96	154025	50.24	ug/l	100
28) Bromochloromethane	5.03	49	93892	49.92	ug/l	97
29) Tetrahydrofuran	5.18	42	314528	258.48	ug/l	100
30) Chloroform	5.23	83	251489	50.85	ug/l	99
31) Cyclohexane	5.59	56	216745	48.86	ug/l	96
32) 1,1,1-Trichloroethane	5.50	97	240151	50.97	ug/l	100
36) 1,1-Dichloropropene	5.81	75	192617	47.82	ug/l	99
37) Ethyl Acetate	4.87	43	197112	50.12	ug/l	100
38) Carbon Tetrachloride	5.79	117	222244	49.29	ug/l	95

Data Path : W:\HPCHEM1\MSVOA_X\DATA\VX041018\
 Data File : VX000756.D
 Acq On : 10 Apr 2018 18:38
 Operator : JC/MD
 Sample : VSTDCCC050
 Misc : 5.0mL/MSVOA_X/WATER
 ALS Vial : 12 Sample Multiplier: 1

Instrument :
 MSVOA_X
 ClientSampleId :
 VSTDCCC050

Quant Time: Apr 11 08:16:03 2018
 Quant Method : W:\HPCHEM1\MSVOA_X\METHOD\82X041018W.M
 Quant Title : SW846 8260
 QLast Update : Tue Apr 10 15:49:28 2018
 Response via : Initial Calibration

Internal Standards	R.T.	QIon	Response	Conc	Units	Dev(Min)
39) Methylcyclohexane	7.47	83	230026	47.55	ug/l	99
40) Benzene	6.15	78	550216	49.16	ug/l	100
41) Methacrylonitrile	5.07	41	112190	49.38	ug/l	99
42) 1,2-Dichloroethane	6.21	62	205238	49.10	ug/l	99
43) Isopropyl Acetate	6.48	43	336077	49.85	ug/l	100
44) Trichloroethene	7.22	130	168718	48.47	ug/l	95
45) 1,2-Dichloropropane	7.52	63	140408	49.26	ug/l	99
46) Dibromomethane	7.67	93	97081	48.86	ug/l	100
47) Bromodichloromethane	7.91	83	199765	49.81	ug/l	100
48) Methyl methacrylate	7.79	41	175320	50.17	ug/l	99
49) 1,4-Dioxane	7.76	88	70336	1001.52	ug/l	98
51) 4-Methyl-2-Pentanone	8.66	43	1006397	254.12	ug/l	100
52) Toluene	8.79	92	362153	48.77	ug/l	98
53) t-1,3-Dichloropropene	8.45	75	239267	49.74	ug/l	98
54) cis-1,3-Dichloropropene	9.05	75	234549	50.07	ug/l	99
55) 1,1,2-Trichloroethane	9.23	97	144309	48.95	ug/l	99
56) Ethyl methacrylate	9.19	69	225359	49.56	ug/l	100
57) 1,3-Dichloropropane	9.38	76	234433	50.02	ug/l	100
58) 2-Chloroethyl Vinyl ether	8.32	63	559607	263.39	ug/l	100
59) 2-Hexanone	9.51	43	780955	255.43	ug/l	100
60) Dibromochloromethane	9.59	129	177921	50.44	ug/l	99
61) 1,2-Dibromoethane	9.68	107	154395	49.37	ug/l	100
64) Tetrachloroethene	9.34	164	166344	49.38	ug/l	99
65) Chlorobenzene	10.15	112	425087	49.04	ug/l	99
66) 1,1,1,2-Tetrachloroethane	10.23	131	162552	49.83	ug/l	100
67) Ethyl Benzene	10.26	91	710125	49.14	ug/l	100
68) m/p-Xylenes	10.37	106	561999	98.53	ug/l	100
69) o-Xylene	10.71	106	273229	49.70	ug/l	100
70) Styrene	10.72	104	462128	49.86	ug/l	100
71) Bromoform	10.87	173	154137	51.03	ug/l	99
73) Isopropylbenzene	11.02	105	738079	49.98	ug/l	100
74) N-amyl acetate	6.48	43	336077	50.54	ug/l	# 100
75) 1,1,2,2-Tetrachloroethane	11.27	83	214859	50.14	ug/l	100
76) 1,2,3-Trichloropropane	11.30	75	259420	64.62	ug/l	86
77) Bromobenzene	11.26	156	214061	49.46	ug/l	99
78) n-propylbenzene	11.37	91	828509	49.05	ug/l	100
79) 2-Chlorotoluene	11.43	91	490783	49.16	ug/l	100
80) 1,3,5-Trimethylbenzene	11.51	105	630764	49.67	ug/l	100
81) trans-1,4-Dichloro-2-buten	11.08	75	72398	49.61	ug/l	99
82) 4-Chlorotoluene	11.52	91	587155	48.73	ug/l	100
83) tert-Butylbenzene	11.78	119	649395	49.98	ug/l	100
84) 1,2,4-Trimethylbenzene	11.82	105	651446	49.69	ug/l	100
85) sec-Butylbenzene	11.95	105	760766	49.63	ug/l	100
86) p-Isopropyltoluene	12.07	119	705785	49.38	ug/l	100
87) 1,3-Dichlorobenzene	12.03	146	393812	49.16	ug/l	100
88) 1,4-Dichlorobenzene	12.10	146	399897	48.71	ug/l	99
89) n-Butylbenzene	12.40	91	619610	49.11	ug/l	100
90) Hexachloroethane	12.60	117	120652	49.89	ug/l	99
91) 1,2-Dichlorobenzene	12.40	146	382446	49.46	ug/l	99
92) 1,2-Dibromo-3-Chloropropan	13.01	75	53277	49.62	ug/l	98

Data Path : W:\HPCHEM1\MSVOA_X\DATA\VX041018\
Data File : VX000756.D
Acq On : 10 Apr 2018 18:38
Operator : JC/MD
Sample : VSTDCCC050
Misc : 5.0mL/MSVOA_X/WATER
ALS Vial : 12 Sample Multiplier: 1

Instrument :
MSVOA_X
ClientSampleId :
VSTDCCC050

Quant Time: Apr 11 08:16:03 2018
Quant Method : W:\HPCHEM1\MSVOA_X\METHOD\82X041018W.M
Quant Title : SW846 8260
QLast Update : Tue Apr 10 15:49:28 2018
Response via : Initial Calibration

Internal Standards	R.T.	QIon	Response	Conc	Units	Dev(Min)
93) 1,2,4-Trichlorobenzene	13.65	180	323926	49.09	ug/l	100
94) Hexachlorobutadiene	13.79	225	159854	49.27	ug/l	100
95) Naphthalene	13.84	128	858206	50.67	ug/l	100
96) 1,2,3-Trichlorobenzene	14.03	180	318018	49.62	ug/l	99

(#) = qualifier out of range (m) = manual integration (+) = signals summed

Data Path : W:\HPCHEM1\MSVOA_X\DATA\VX041018\
 Data File : VX000756.D
 Acq On : 10 Apr 2018 18:38
 Operator : JC/MD
 Sample : VSTDCCC050
 Misc : 5.0mL/MSVOA_X/WATER
 ALS Vial : 12 Sample Multiplier: 1

Instrument :
 MSVOA_X
 Client Sampled :
 VSTDCCC050

Quant Time: Apr 11 08:16:03 2018
 Quant Method : W:\HPCHEM1\MSVOA_X\METHOD\82X041018W.M
 Quant Title : SW846 8260
 QLast Update : Tue Apr 10 15:49:28 2018
 Response via : Initial Calibration

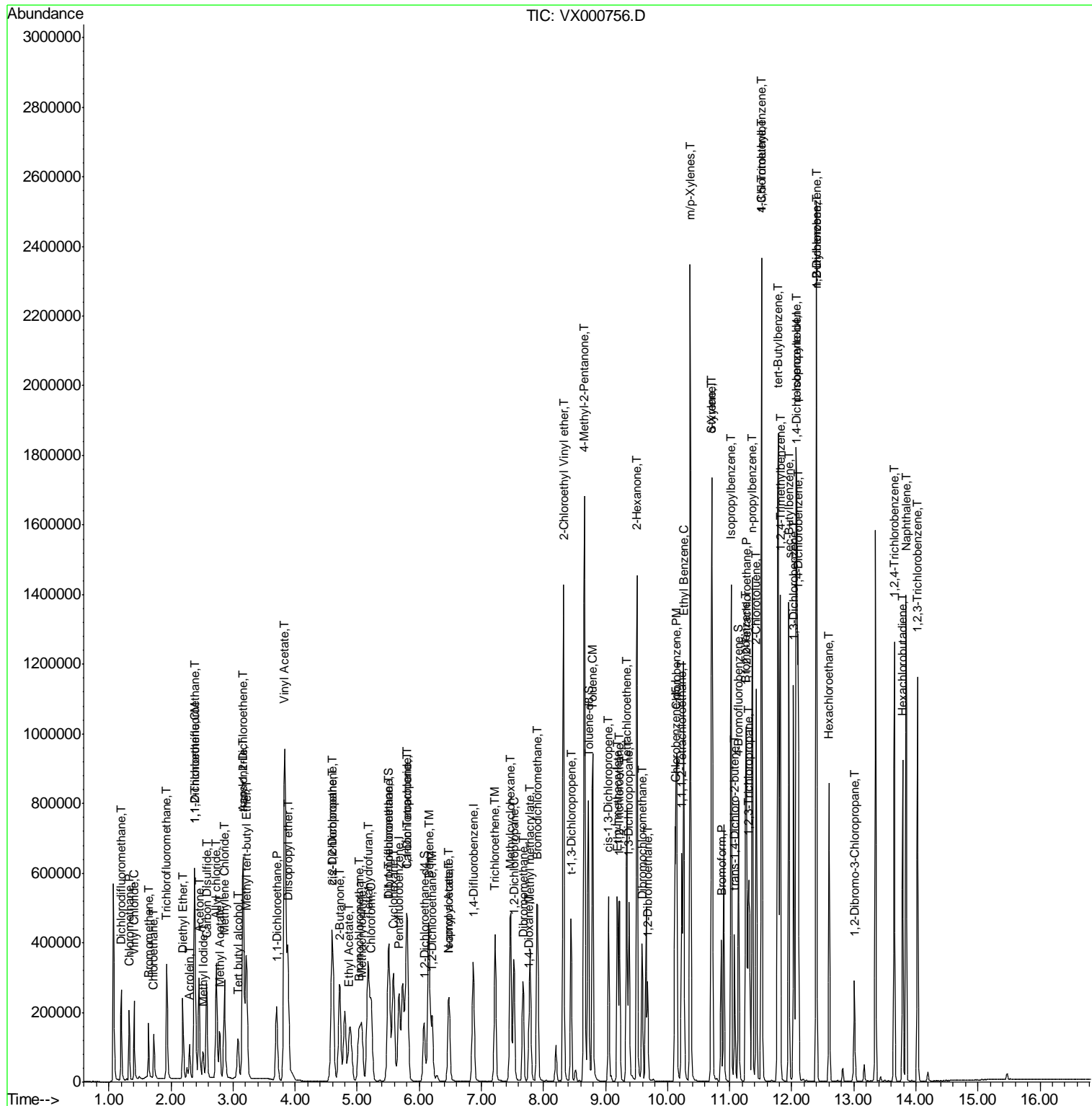

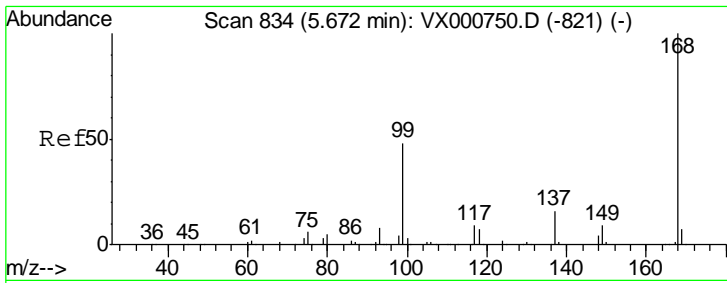

#1
 Pentafluorobenzene
 Concen: 50.00 ug/l
 RT: 5.67 min Scan# 834
 Delta R.T. -0.00 min
 Lab File: VX000756.D
 Acq: 10 Apr 2018 18:38

Instrument : MSVOA_X
 ClientSampled : VSTDCCC050

Tgt Ion	Resp	Lower	Upper
168	100		
99	47.8	38.3	57.5

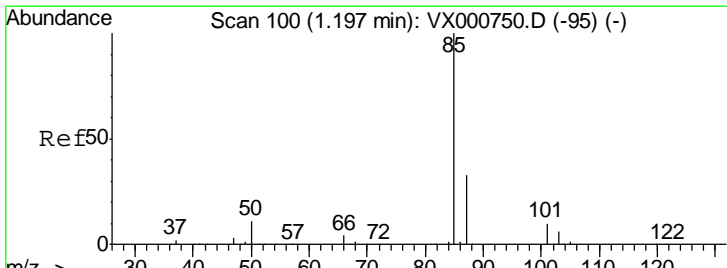
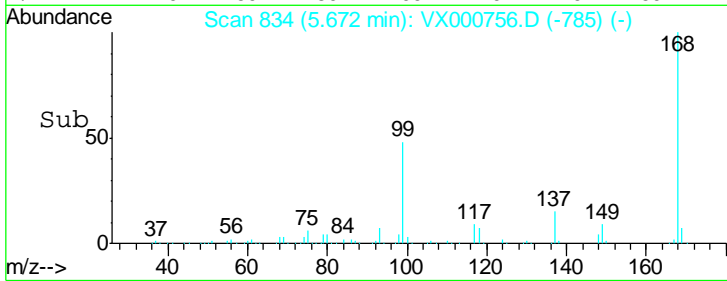
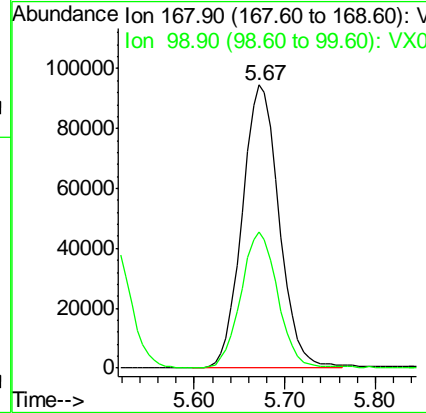
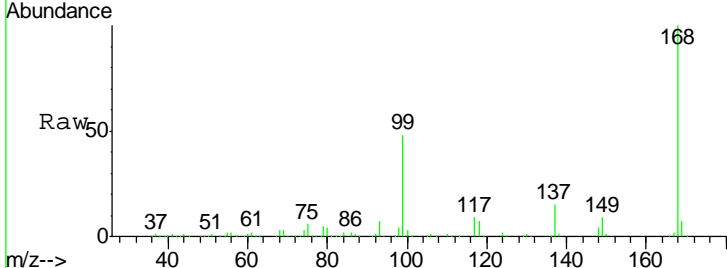

#2
 Dichlorodifluoromethane
 Concen: 51.38 ug/l
 RT: 1.20 min Scan# 100
 Delta R.T. -0.00 min
 Lab File: VX000756.D
 Acq: 10 Apr 2018 18:38

Tgt Ion	Resp	Lower	Upper
85	100		
87	32.9	16.3	48.8

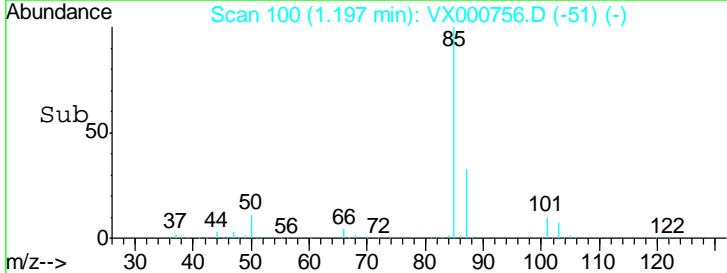
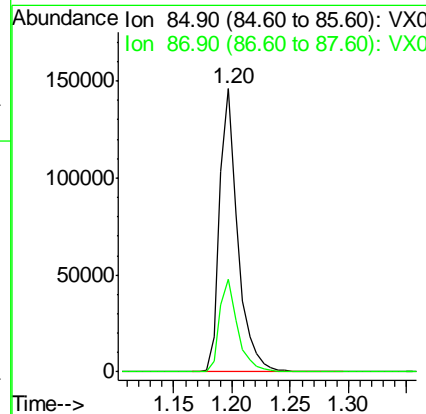
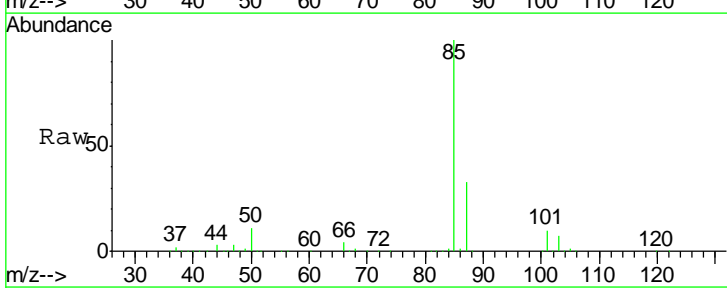

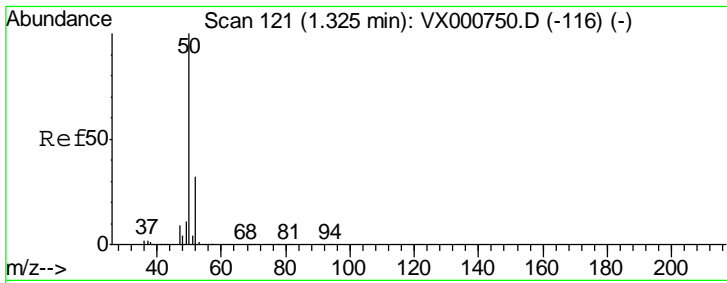

#3
 Chloromethane
 Concen: 48.43 ug/l
 RT: 1.32 min Scan# 121
 Delta R.T. -0.00 min
 Lab File: VX000756.D
 Acq: 10 Apr 2018 18:38

Instrument : MSVOA_X
 ClientSampleId : VSTDCCC050

Tgt Ion: 50 Resp: 125098
 Ion Ratio Lower Upper
 50 100
 52 32.4 25.8 38.8

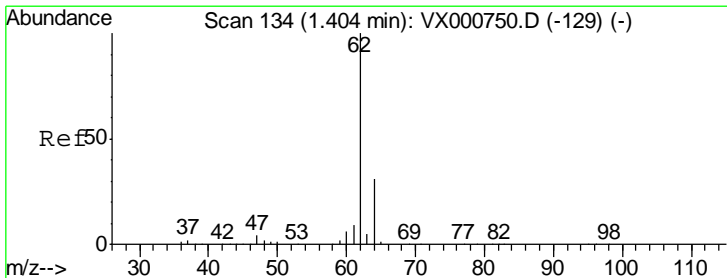
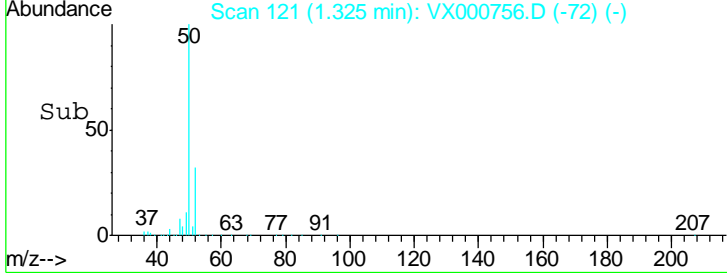
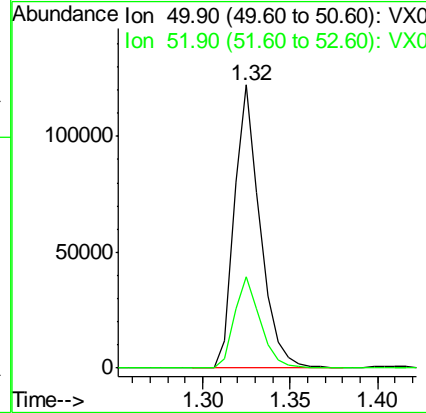
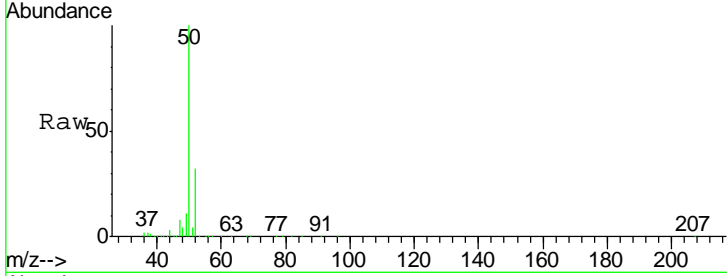

#4
 Vinyl Chloride
 Concen: 50.30 ug/l
 RT: 1.40 min Scan# 134
 Delta R.T. -0.00 min
 Lab File: VX000756.D
 Acq: 10 Apr 2018 18:38

Tgt Ion: 62 Resp: 146154
 Ion Ratio Lower Upper
 62 100
 64 31.5 24.6 36.8

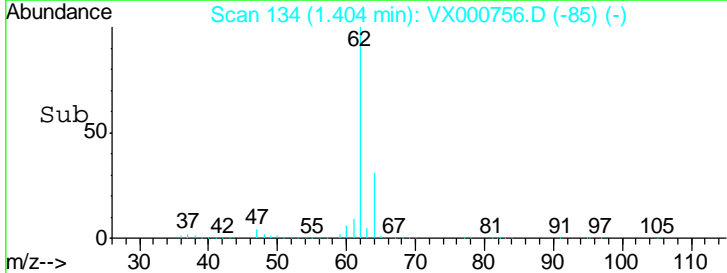
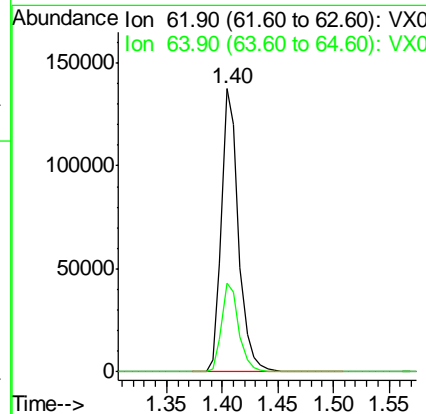
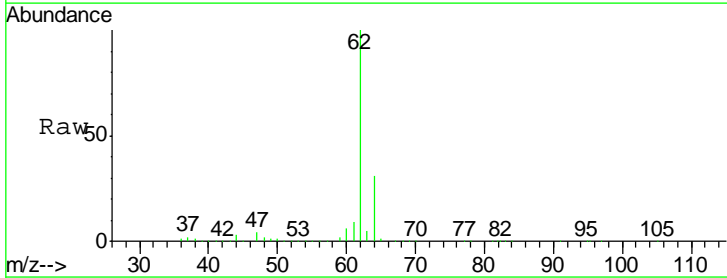

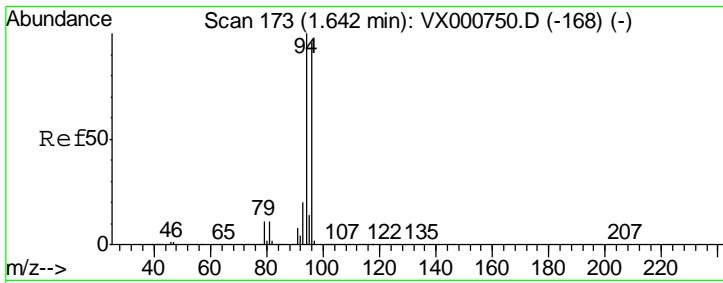

#5
 Bromomethane
 Concen: 49.96 ug/l
 RT: 1.64 min Scan# 172
 Delta R.T. -0.01 min
 Lab File: VX000756.D
 Acq: 10 Apr 2018 18:38

Instrument :
 MSVOA_X
 ClientSampled :
 VSTDCCC050

Tgt Ion: 94 Resp: 60087
 Ion Ratio Lower Upper
 94 100
 96 95.7 77.0 115.6

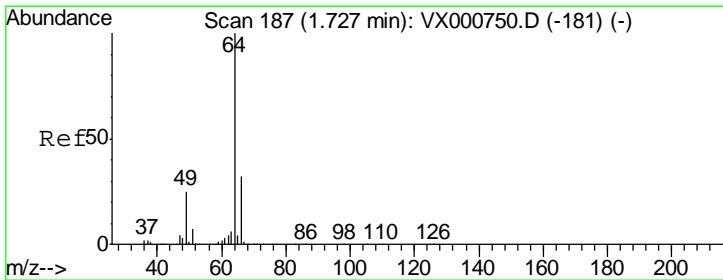
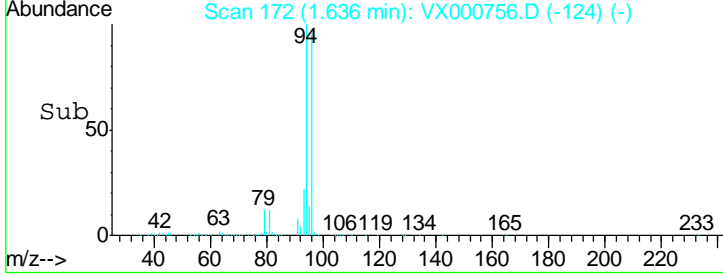
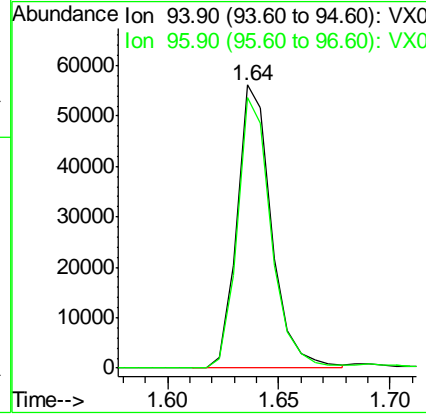
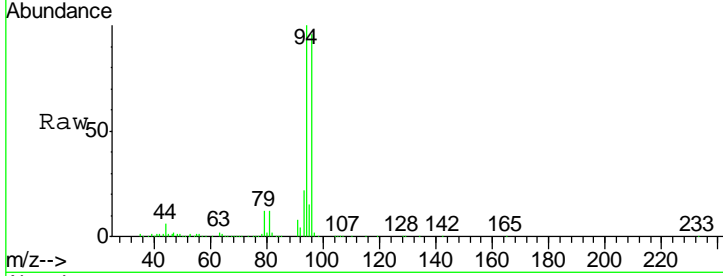

#6
 Chloroethane
 Concen: 48.90 ug/l
 RT: 1.72 min Scan# 186
 Delta R.T. -0.01 min
 Lab File: VX000756.D
 Acq: 10 Apr 2018 18:38

Tgt Ion: 64 Resp: 86119
 Ion Ratio Lower Upper
 64 100
 66 31.4 25.3 37.9

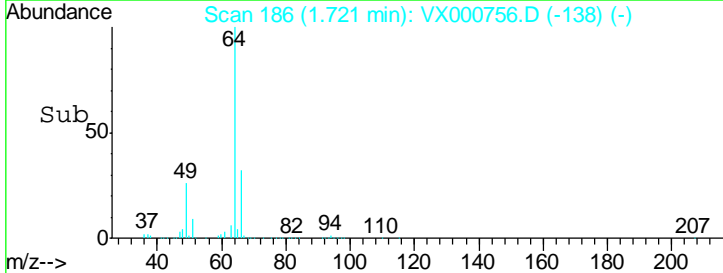
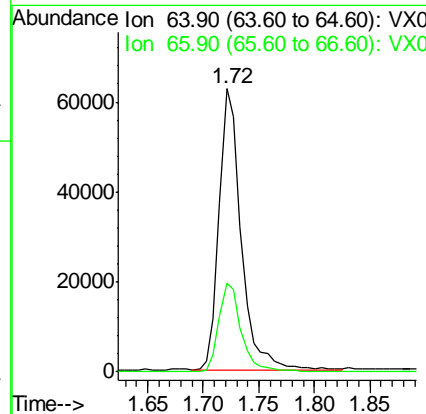
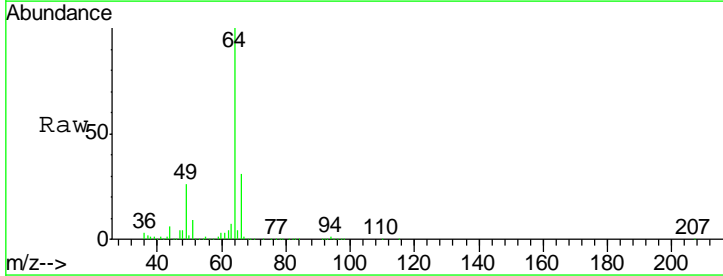

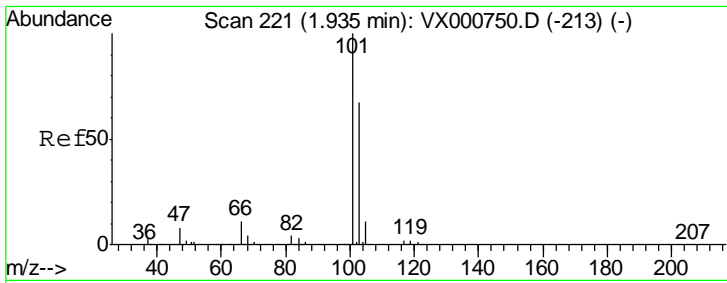

#7
 Trichlorofluoromethane
 Concen: 50.07 ug/l
 RT: 1.93 min Scan# 220
 Delta R.T. -0.01 min
 Lab File: VX000756.D
 Acq: 10 Apr 2018 18:38

Instrument : MSVOA_X
 ClientSampled : VSTDCCC050

Tgt Ion:101 Resp: 219516
 Ion Ratio Lower Upper
 101 100
 103 65.2 53.2 79.8

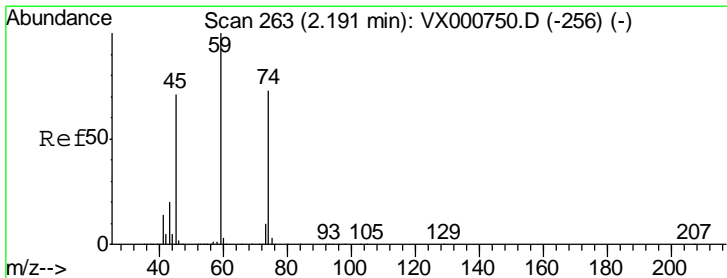
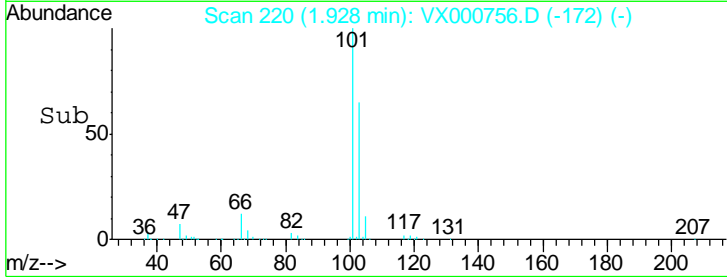
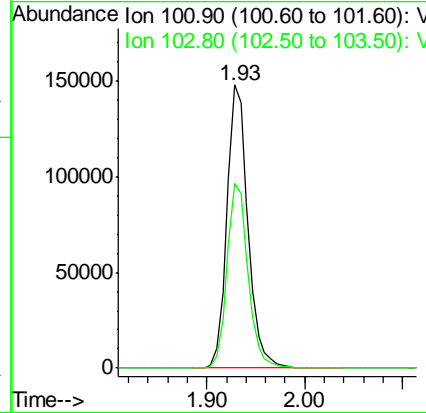
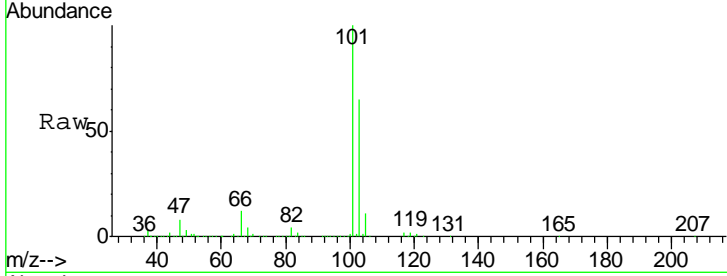

#8
 Diethyl Ether
 Concen: 50.37 ug/l
 RT: 2.19 min Scan# 263
 Delta R.T. -0.00 min
 Lab File: VX000756.D
 Acq: 10 Apr 2018 18:38

Tgt Ion: 74 Resp: 82489
 Ion Ratio Lower Upper
 74 100
 45 95.0 48.6 145.8

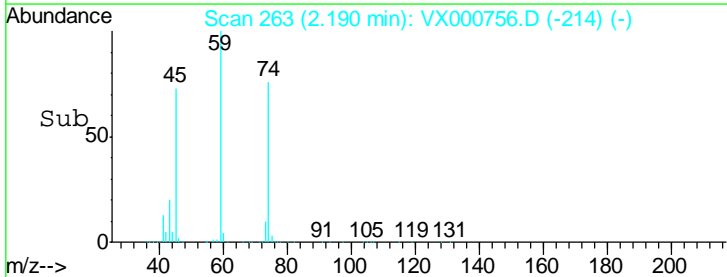
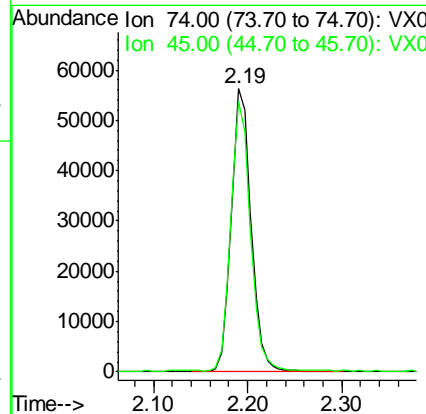
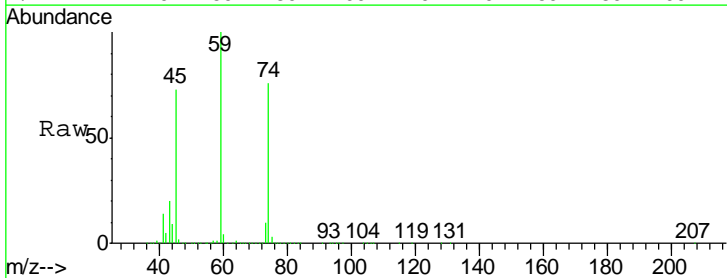

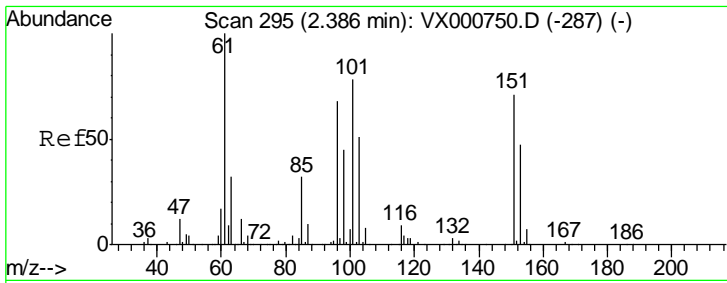

#9
 1,1,2-Trichlorotrifluoroethane
 Concen: 50.07 ug/l
 RT: 2.39 min Scan# 295
 Delta R.T. -0.00 min
 Lab File: VX000756.D
 Acq: 10 Apr 2018 18:38

Instrument :
 MSVOA_X
 ClientSampled :
 VSTDCCC050

Tgt Ion	Resp	Lower	Upper
101	129422		
85	42.2	34.0	51.0
151	92.9	75.8	113.8

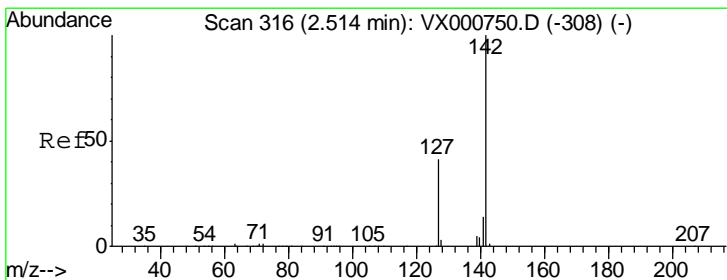
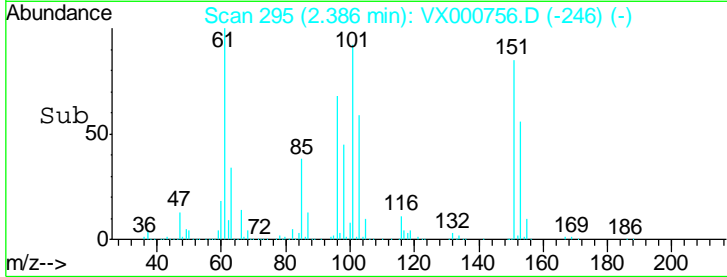
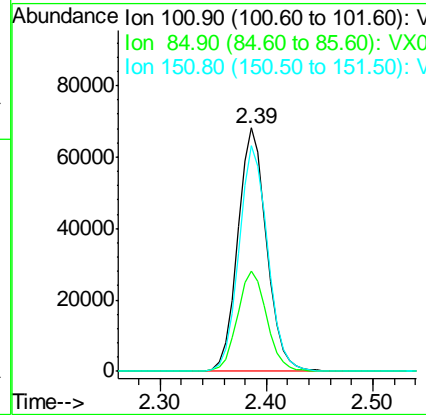
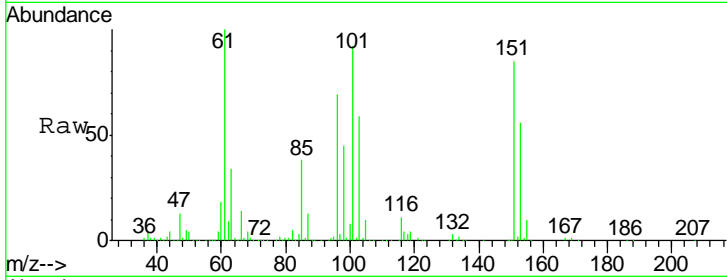

#10
 Methyl Iodide
 Concen: 42.38 ug/l
 RT: 2.51 min Scan# 316
 Delta R.T. 0.00 min
 Lab File: VX000756.D
 Acq: 10 Apr 2018 18:38

Tgt Ion	Resp	Lower	Upper
142	82226		
127	41.5	32.6	49.0
141	14.1	11.5	17.3

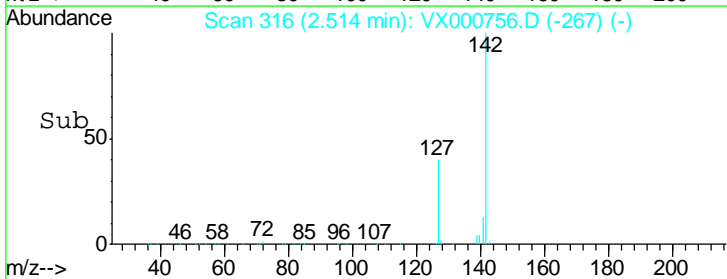
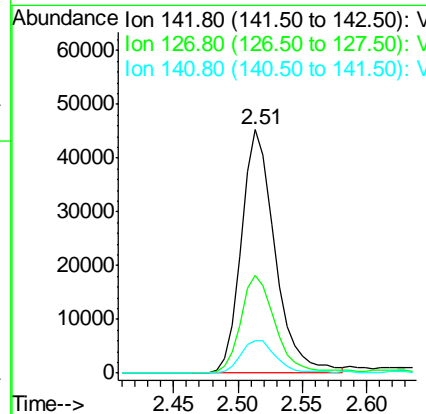
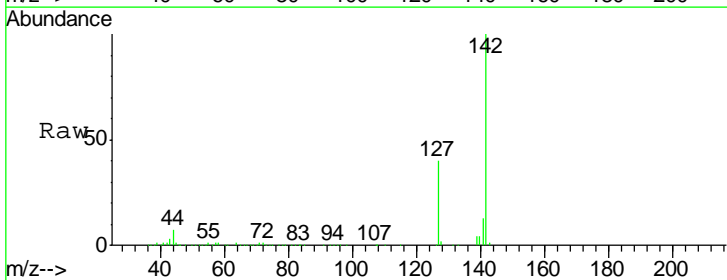

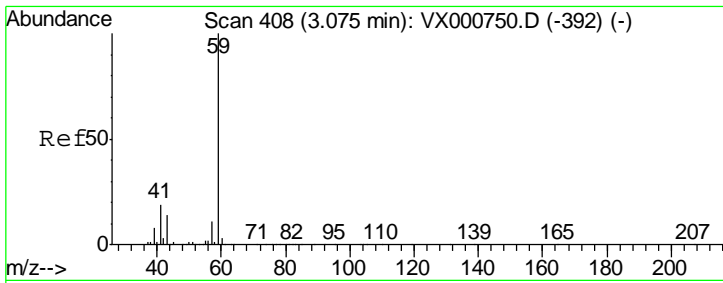

#11
 Tert butyl alcohol
 Concen: 259.37 ug/l
 RT: 3.08 min Scan# 409
 Delta R.T. 0.01 min
 Lab File: VX000756.D
 Acq: 10 Apr 2018 18:38

Instrument : MSVOA_X
 ClientSampled : VSTDCCC050

Tgt Ion	Resp	Lower	Upper
59	154971		
57	10.3	8.4	12.6

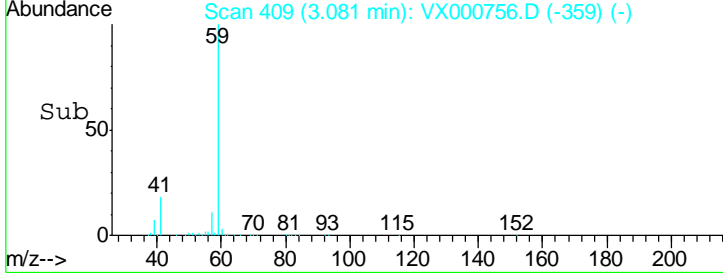
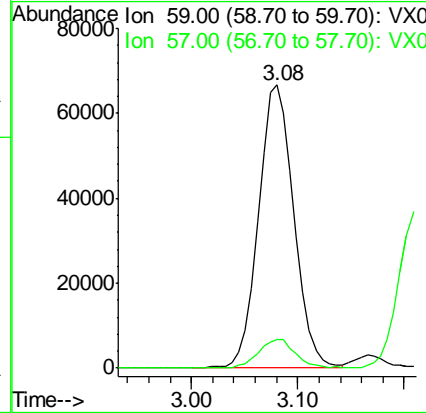
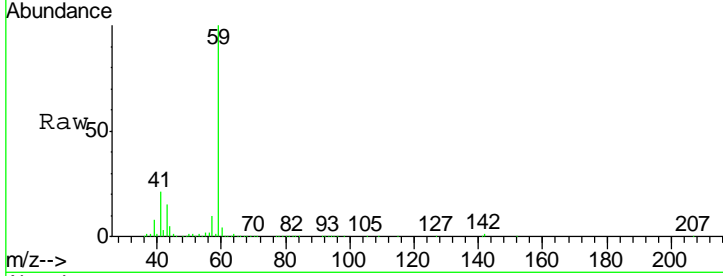

#12
 1,1-Dichloroethene
 Concen: 48.97 ug/l
 RT: 2.37 min Scan# 293
 Delta R.T. -0.01 min
 Lab File: VX000756.D
 Acq: 10 Apr 2018 18:38

Tgt Ion	Resp	Lower	Upper
96	119952		
61	159.1	120.5	180.7
98	64.5	50.9	76.3

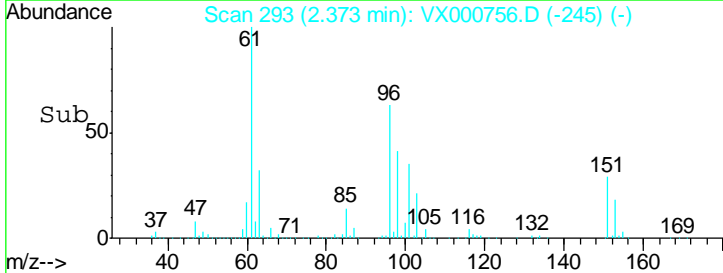
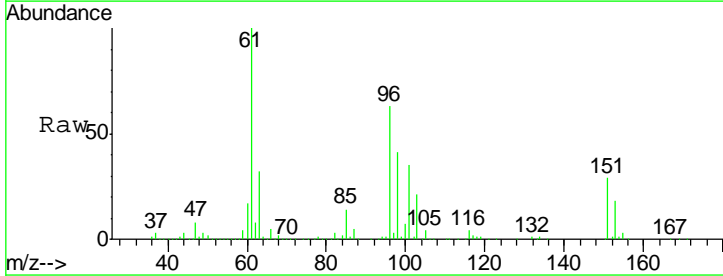
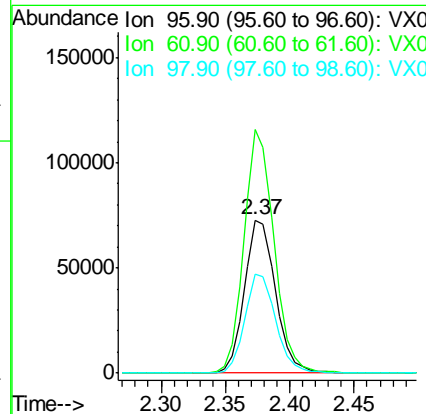
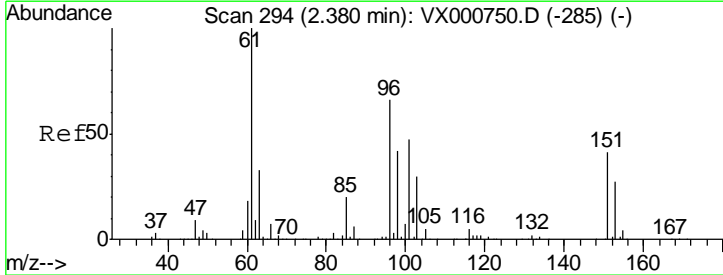

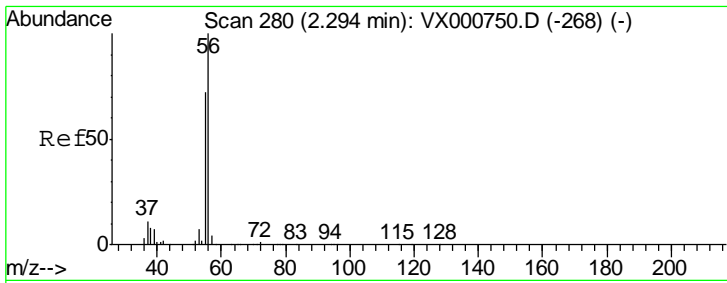

#13
 Acrolein
 Concen: 242.67 ug/l
 RT: 2.30 min Scan# 281
 Delta R.T. 0.01 min
 Lab File: VX000756.D
 Acq: 10 Apr 2018 18:38

Instrument :
 MSVOA_X
 ClientSampled :
 VSTDCCC050

Tgt Ion: 56 Resp: 70411
 Ion Ratio Lower Upper
 56 100
 55 72.0 58.7 88.1

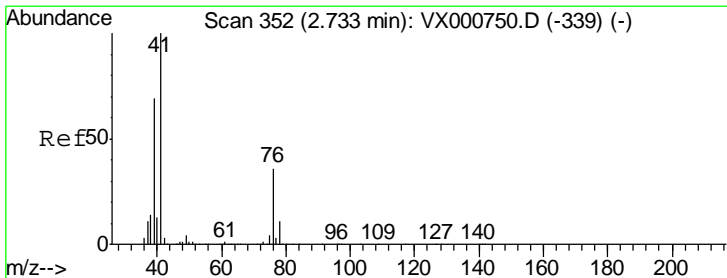
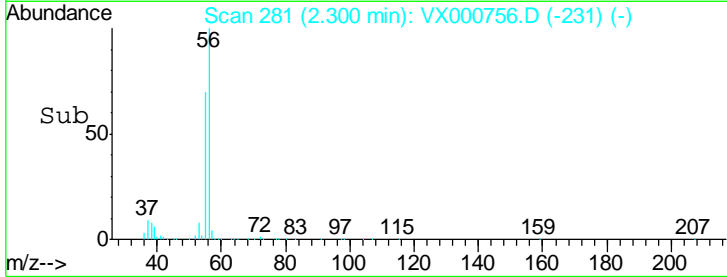
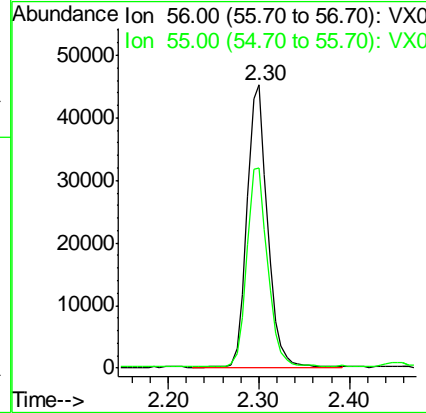
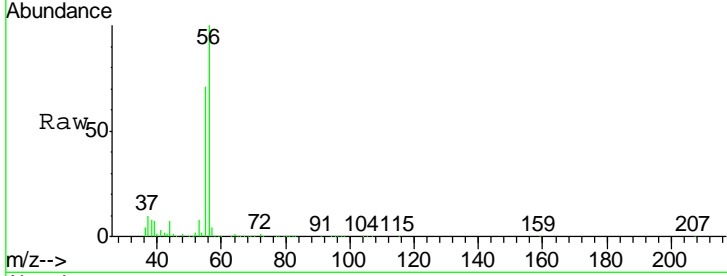

#14
 Allyl chloride
 Concen: 49.54 ug/l
 RT: 2.73 min Scan# 352
 Delta R.T. -0.00 min
 Lab File: VX000756.D
 Acq: 10 Apr 2018 18:38

Tgt Ion: 41 Resp: 224381
 Ion Ratio Lower Upper
 41 100
 39 63.4 51.5 77.3
 76 33.2 26.5 39.7

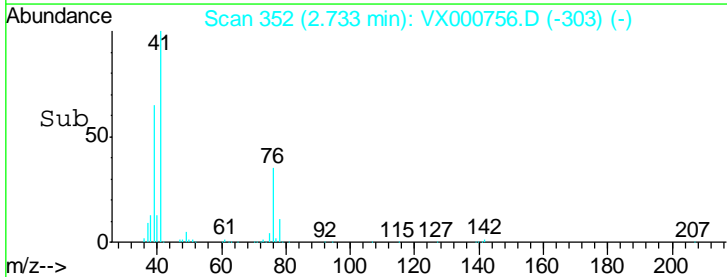
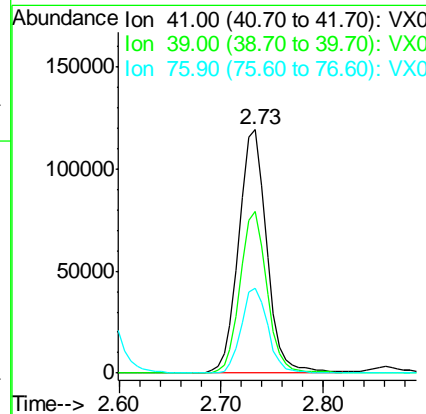
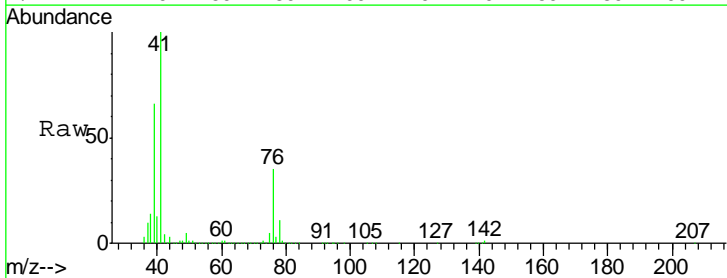

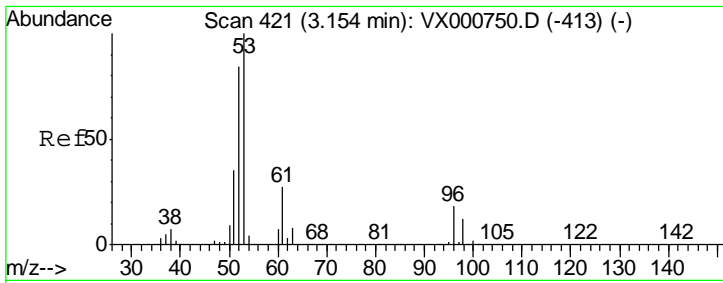

#15
 Acrylonitrile
 Concen: 259.66 ug/l
 RT: 3.15 min Scan# 421
 Delta R.T. -0.00 min
 Lab File: VX000756.D
 Acq: 10 Apr 2018 18:38

Instrument :
 MSVOA_X
 ClientSampled :
 VSTDCCC050

Tgt Ion	Resp	Lower	Upper
53	330773		
52	82.4	66.5	99.7
51	36.1	28.8	43.2

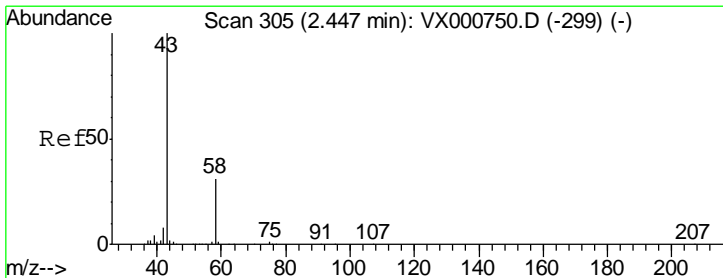
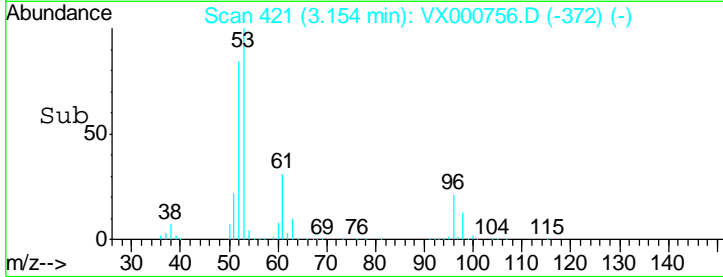
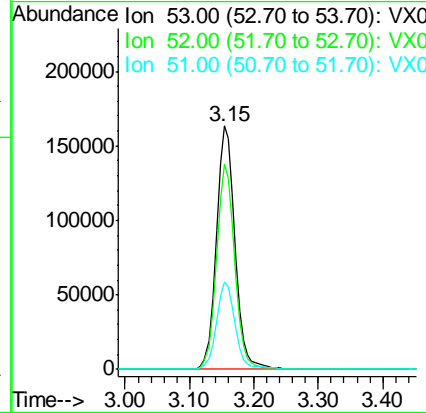
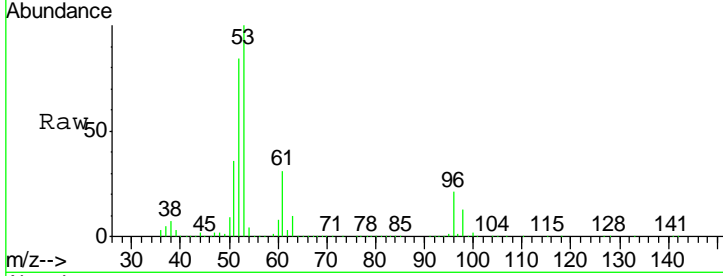

#16
 Acetone
 Concen: 260.54 ug/l
 RT: 2.45 min Scan# 306
 Delta R.T. 0.01 min
 Lab File: VX000756.D
 Acq: 10 Apr 2018 18:38

Tgt Ion	Resp	Lower	Upper
43	302368		
58	30.8	24.6	37.0

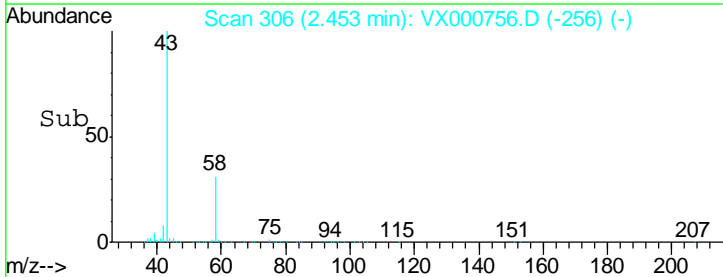
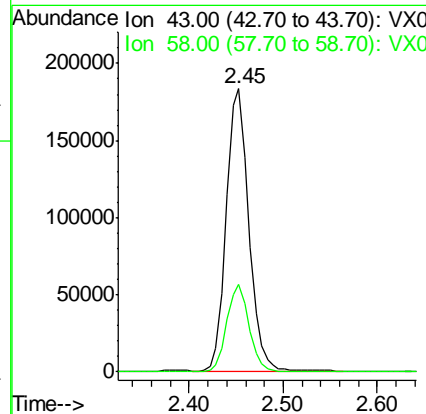
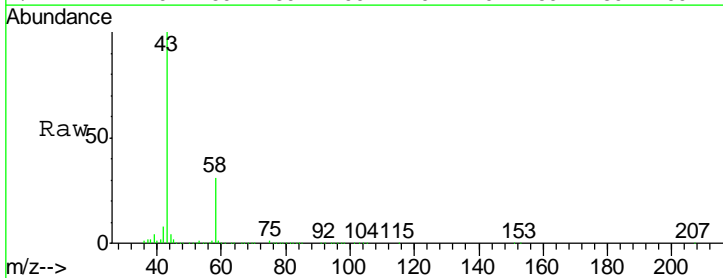

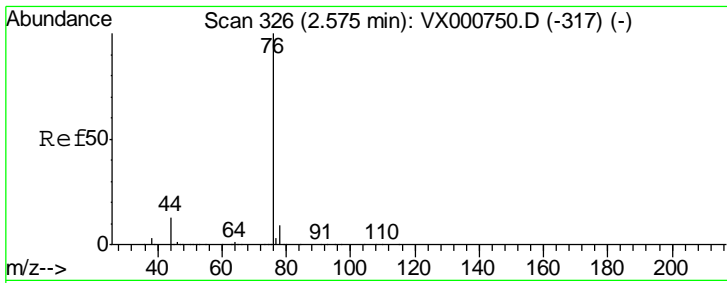

#17
 Carbon Disulfide
 Concen: 47.83 ug/l
 RT: 2.57 min Scan# 326
 Delta R.T. -0.00 min
 Lab File: VX000756.D
 Acq: 10 Apr 2018 18:38

Instrument : MSVOA_X
 ClientSampled : VSTDCCC050

Tgt Ion	Resp	Lower	Upper
76	354767		
78	9.4	7.4	11.2

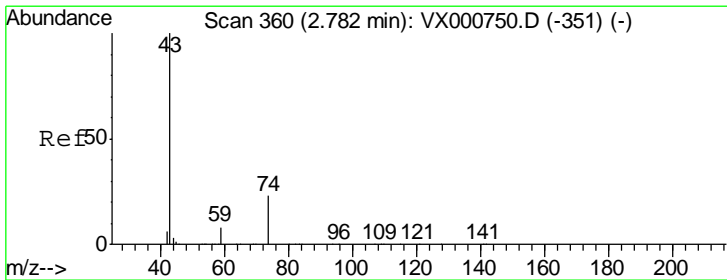
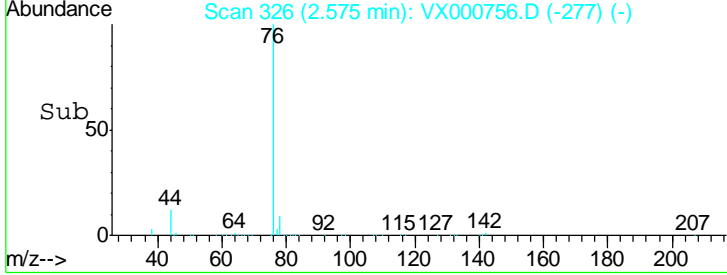
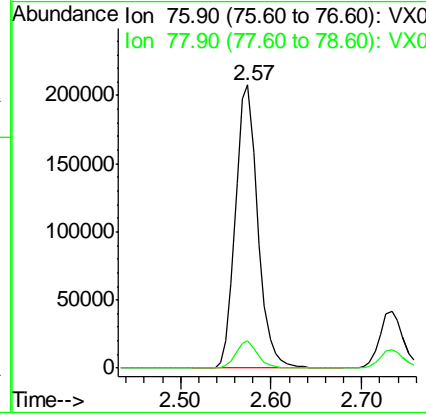
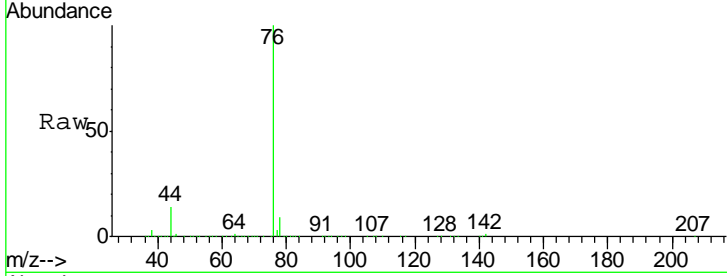

#18
 Methyl Acetate
 Concen: 52.30 ug/l
 RT: 2.78 min Scan# 360
 Delta R.T. -0.00 min
 Lab File: VX000756.D
 Acq: 10 Apr 2018 18:38

Tgt Ion	Resp	Lower	Upper
43	157085		
74	23.7	19.1	28.7

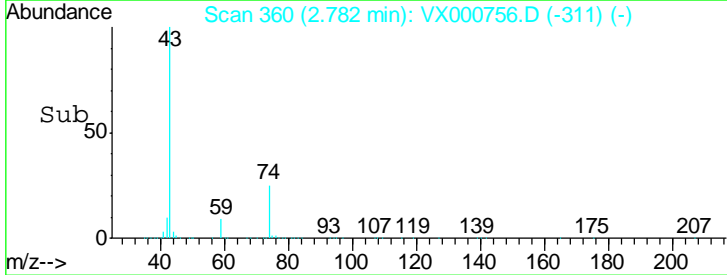
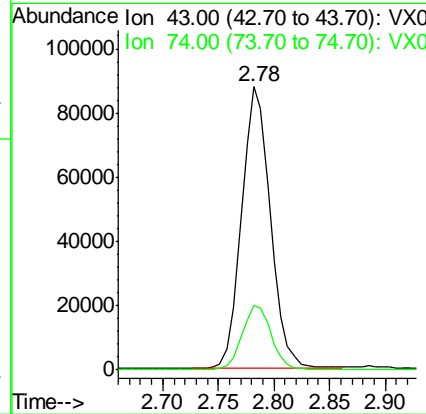
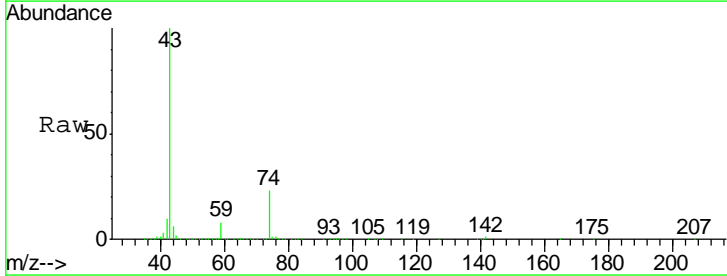

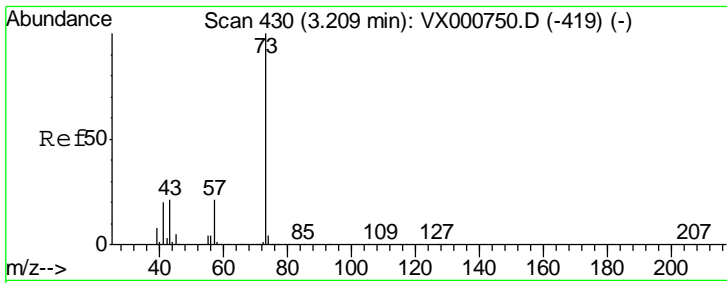

#19
 Methyl tert-butyl Ether
 Concen: 51.02 ug/l
 RT: 3.21 min Scan# 431
 Delta R.T. 0.01 min
 Lab File: VX000756.D
 Acq: 10 Apr 2018 18:38

Instrument : MSVOA_X
 ClientSampleId : VSTDCCC050

Tgt Ion: 73 Resp: 416279
 Ion Ratio Lower Upper
 73 100
 57 21.5 16.9 25.3

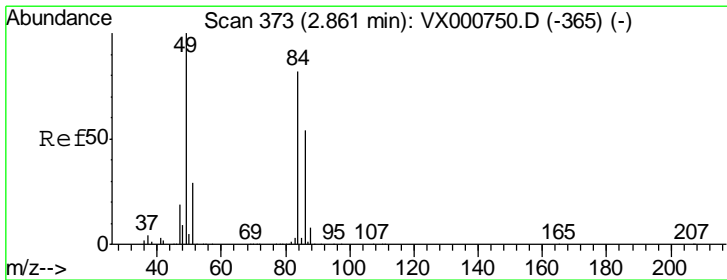
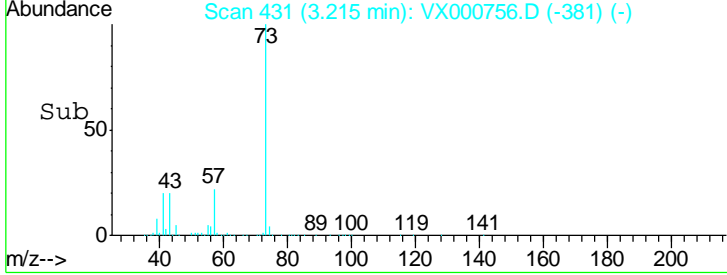
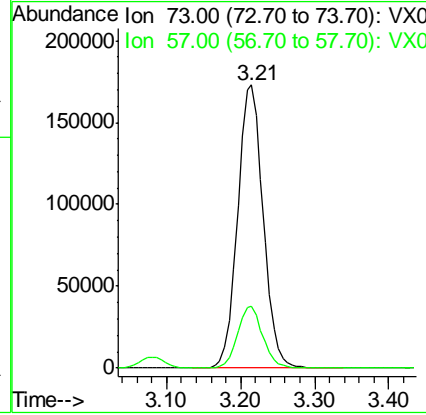
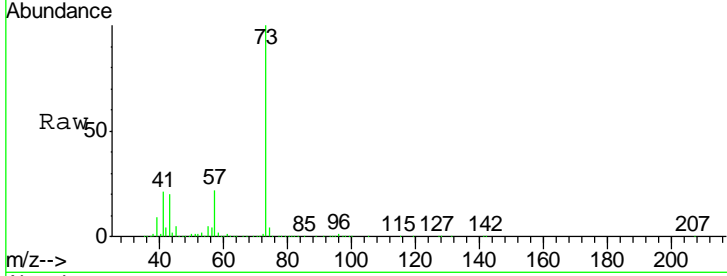

#20
 Methylene Chloride
 Concen: 49.82 ug/l
 RT: 2.86 min Scan# 373
 Delta R.T. -0.00 min
 Lab File: VX000756.D
 Acq: 10 Apr 2018 18:38

Tgt Ion: 84 Resp: 134485
 Ion Ratio Lower Upper
 84 100
 49 123.3 98.1 147.1
 51 38.4 28.9 43.3
 86 65.1 52.7 79.1

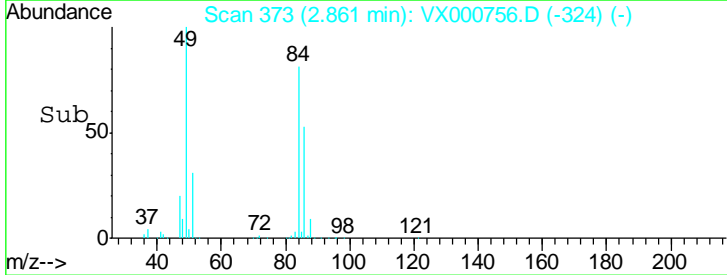
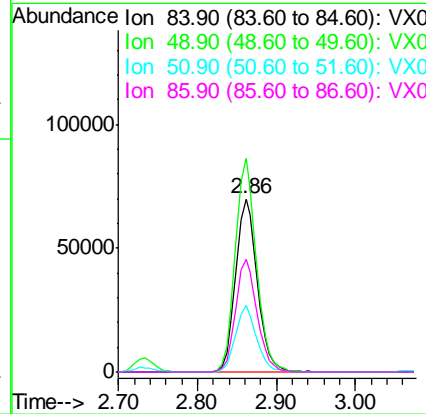
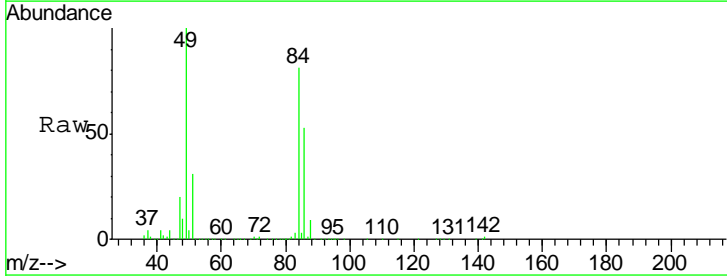

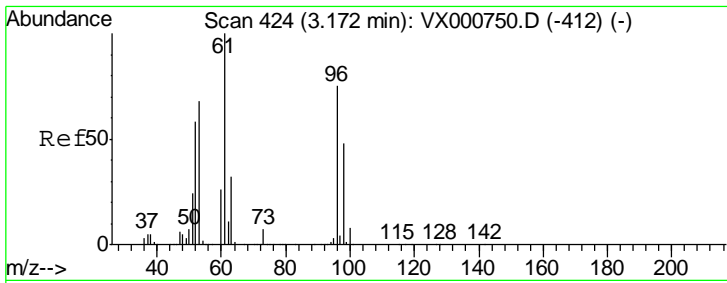

#21
 trans-1,2-Dichloroethene
 Concen: 48.58 ug/l
 RT: 3.17 min Scan# 423
 Delta R.T. -0.01 min
 Lab File: VX000756.D
 Acq: 10 Apr 2018 18:38

Instrument :
 MSVOA_X
 ClientSampleId :
 VSTDCCC050

Tgt Ion	Resp	Lower	Upper
96	131232		
61	132.6	106.2	159.2
98	64.4	51.2	76.8

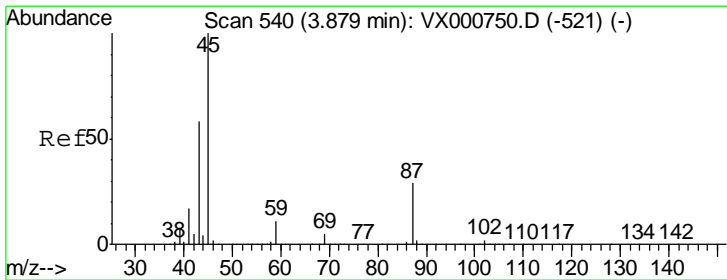
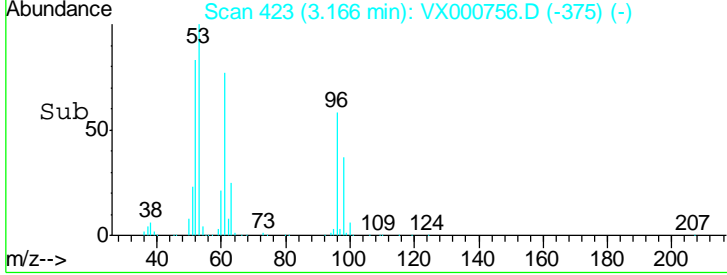
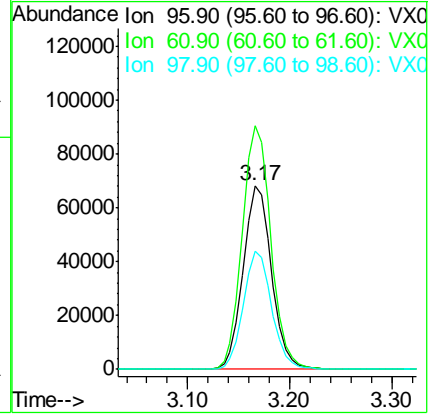
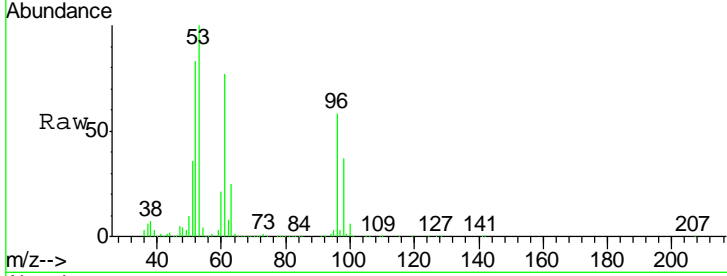

#22
 Diisopropyl ether
 Concen: 52.56 ug/l
 RT: 3.88 min Scan# 540
 Delta R.T. -0.00 min
 Lab File: VX000756.D
 Acq: 10 Apr 2018 18:38

Tgt Ion	Resp	Lower	Upper
45	437497		
43	59.9	46.6	69.8
87	28.6	22.9	34.3
59	11.7	9.2	13.8

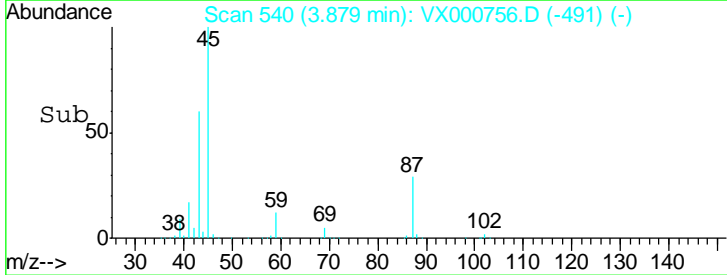
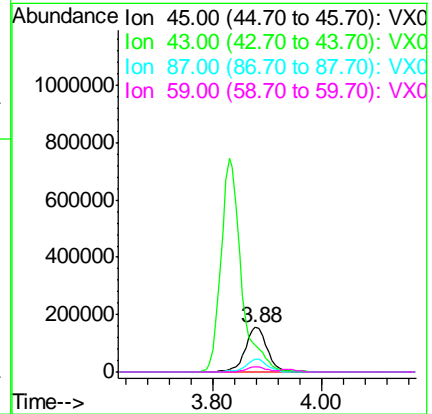
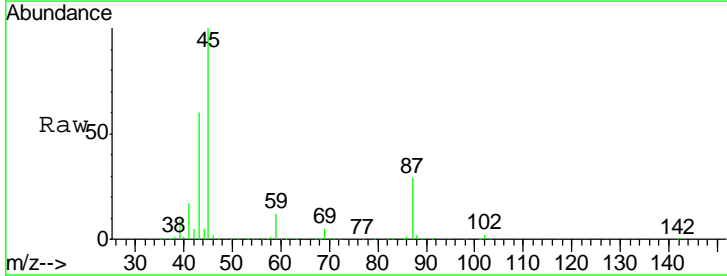

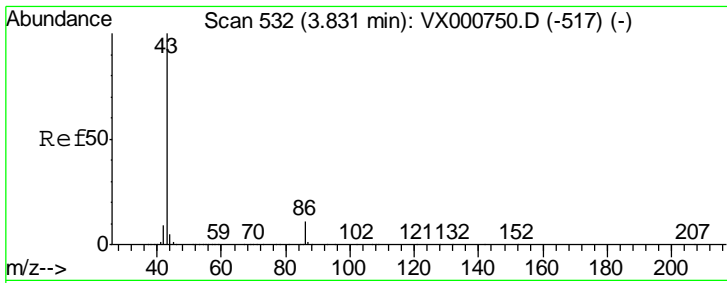

#23
 Vinyl Acetate
 Concen: 265.06 ug/l
 RT: 3.83 min Scan# 532
 Delta R.T. -0.00 min
 Lab File: VX000756.D
 Acq: 10 Apr 2018 18:38

Instrument :
 MSVOA_X
 ClientSampled :
 VSTDCCC050

Tgt Ion: 43 Resp: 1937228

Ion	Ratio	Lower	Upper
43	100		
86	10.3	8.6	12.8

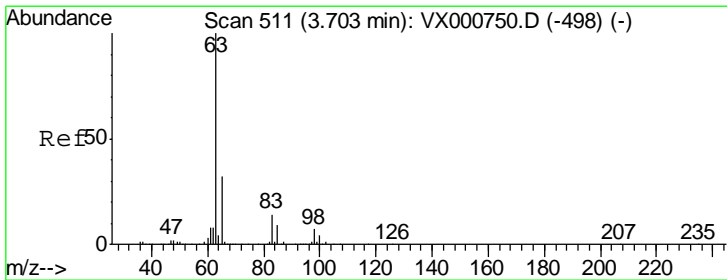
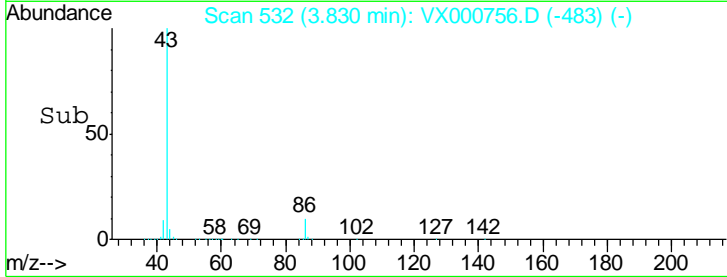
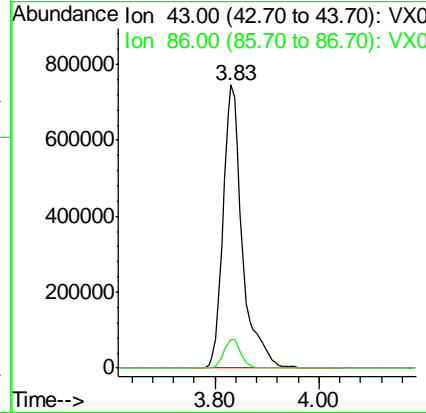
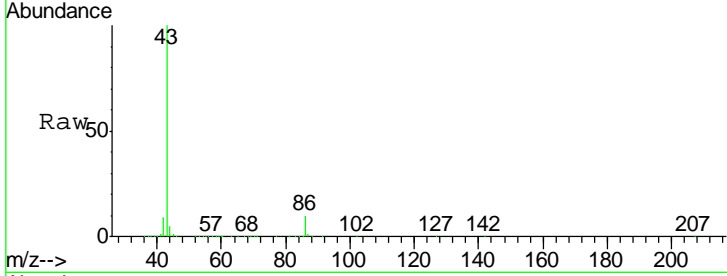

#24
 1,1-Dichloroethane
 Concen: 52.24 ug/l
 RT: 3.70 min Scan# 511
 Delta R.T. -0.00 min
 Lab File: VX000756.D
 Acq: 10 Apr 2018 18:38

Tgt Ion: 63 Resp: 243997

Ion	Ratio	Lower	Upper
63	100		
98	6.6	3.3	9.9
100	4.2	2.1	6.3

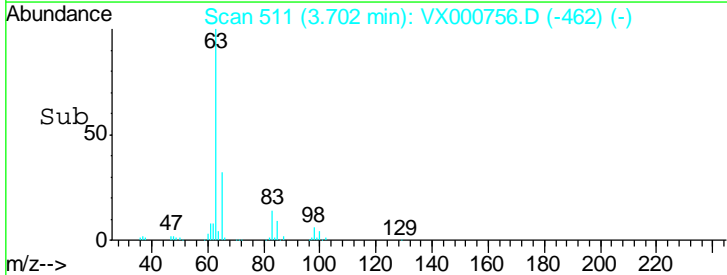
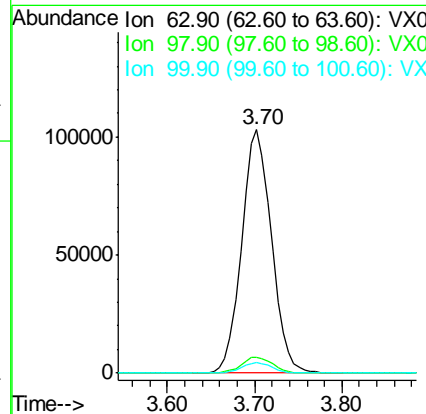
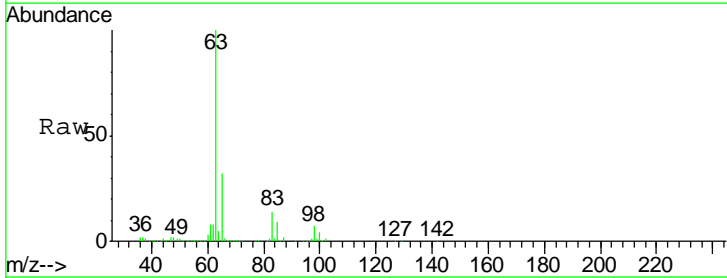

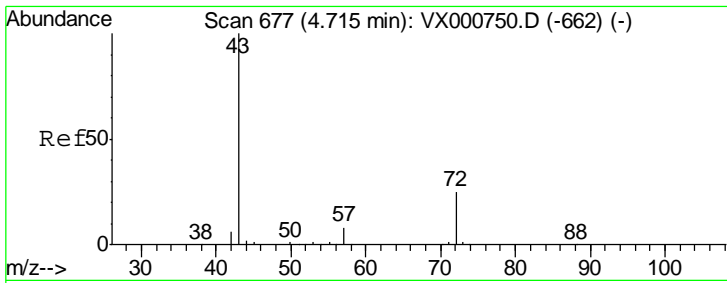

#25
 2-Butanone
 Concen: 262.56 ug/l
 RT: 4.71 min Scan# 677
 Delta R.T. -0.00 min
 Lab File: VX000756.D
 Acq: 10 Apr 2018 18:38

Instrument : MSVOA_X
 ClientSampled : VSTDCCC050

Tgt Ion	Resp	Lower	Upper
43	100		
72	25.1	20.3	30.5

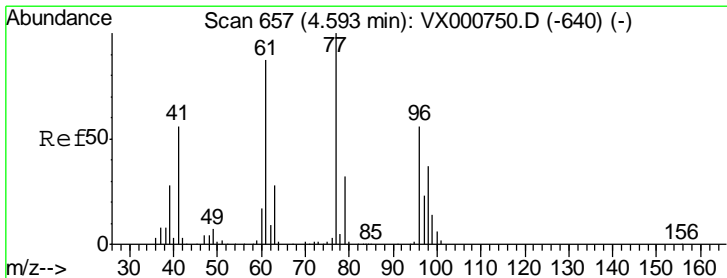
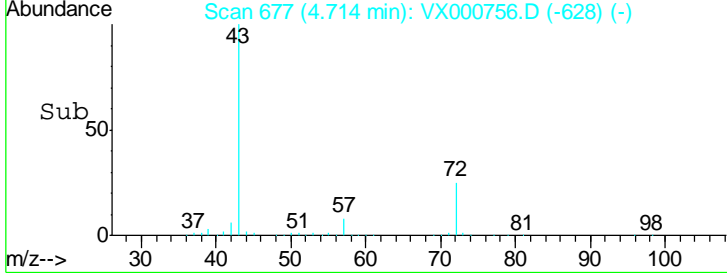
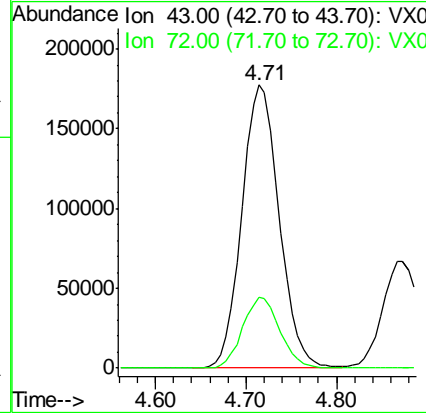
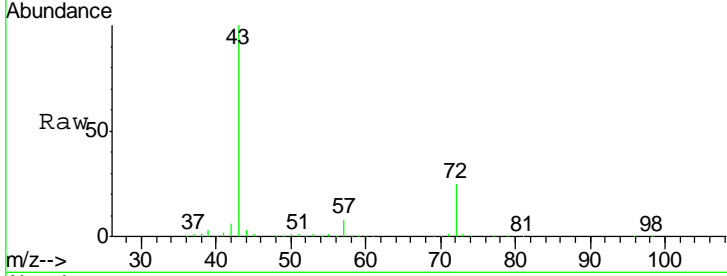

#26
 2,2-Dichloropropane
 Concen: 49.18 ug/l
 RT: 4.59 min Scan# 657
 Delta R.T. -0.00 min
 Lab File: VX000756.D
 Acq: 10 Apr 2018 18:38

Tgt Ion	Resp	Lower	Upper
77	100		
97	23.0	11.5	34.4

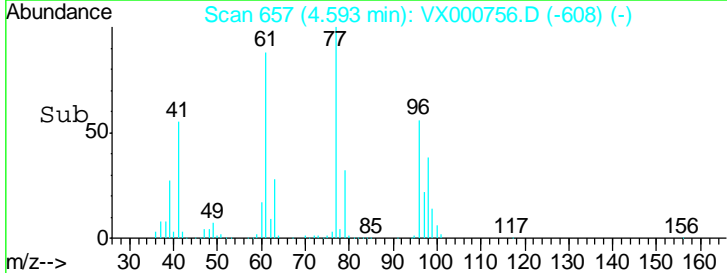
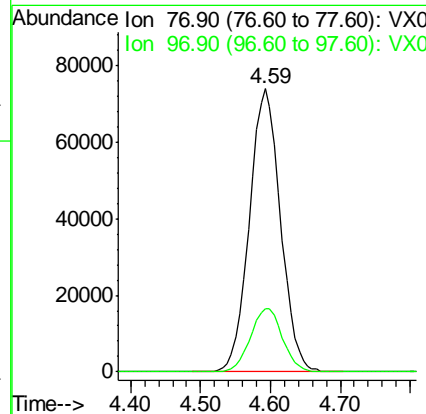
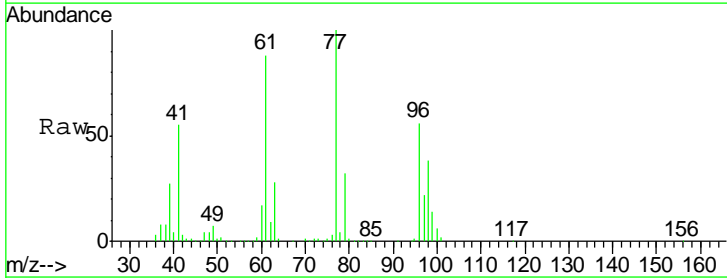

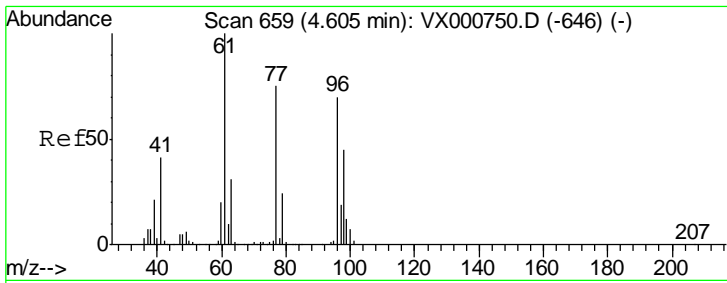

#27
 cis-1,2-Dichloroethene
 Concen: 50.24 ug/l
 RT: 4.60 min Scan# 659
 Delta R.T. -0.00 min
 Lab File: VX000756.D
 Acq: 10 Apr 2018 18:38

Instrument :
 MSVOA_X
ClientSampled :
 VSTDCCC050

Tgt Ion	Resp	Lower	Upper
96	154025		
Ion Ratio			
96	100		
61	145.7	0.0	292.4
98	65.1	0.0	130.2

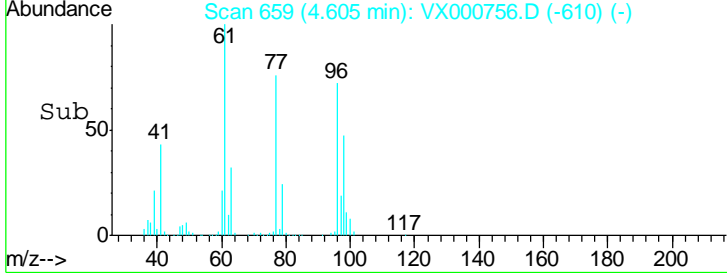
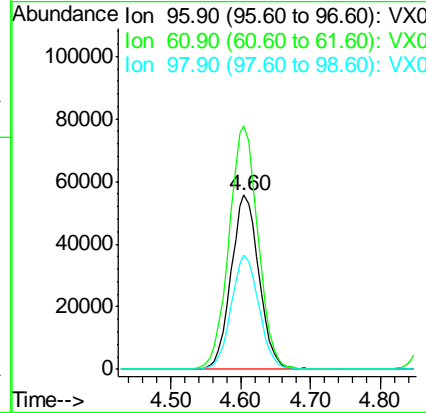
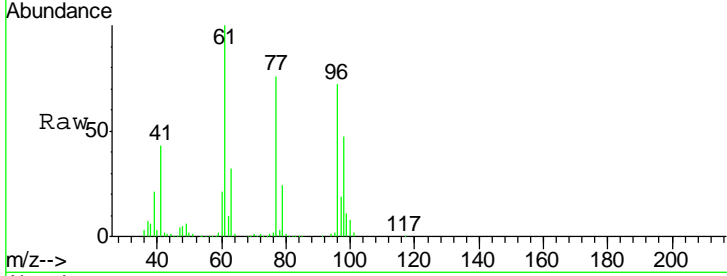

#28
 Bromochloromethane
 Concen: 49.92 ug/l
 RT: 5.03 min Scan# 728
 Delta R.T. -0.00 min
 Lab File: VX000756.D
 Acq: 10 Apr 2018 18:38

Tgt Ion	Resp	Lower	Upper
49	93892		
Ion Ratio			
49	100		
129	2.5	0.0	5.2
130	88.2	72.6	109.0

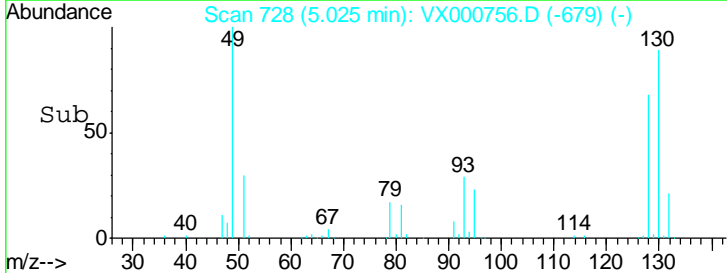
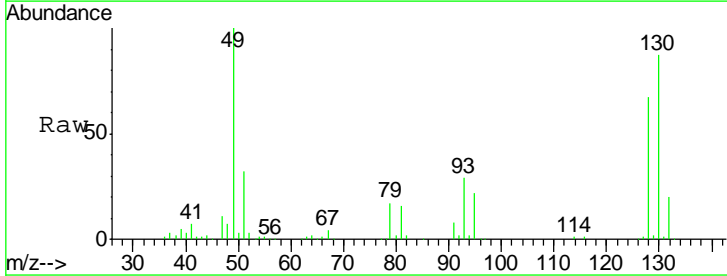
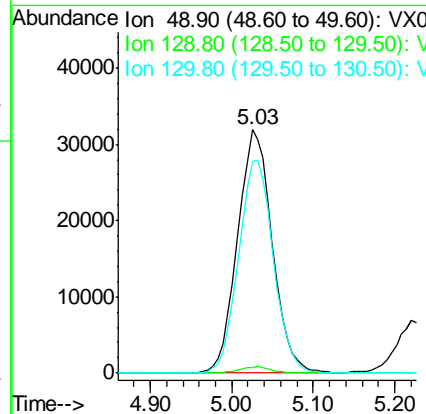
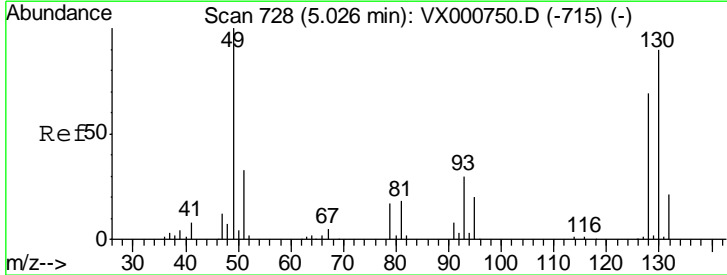

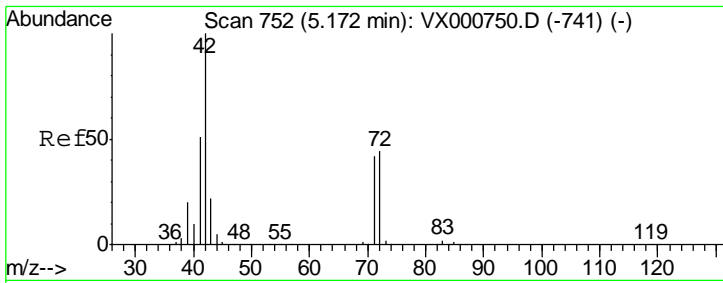

#29
 Tetrahydrofuran
 Concen: 258.48 ug/l
 RT: 5.18 min Scan# 753
 Delta R.T. 0.01 min
 Lab File: VX000756.D
 Acq: 10 Apr 2018 18:38

Instrument :
 MSVOA_X
 ClientSampled :
 VSTDCCC050

Tgt Ion	Resp	Lower	Upper
42	314528		
72	43.5	35.1	52.7
71	40.9	32.8	49.2

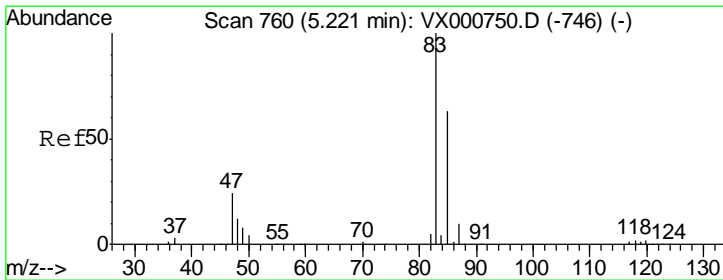
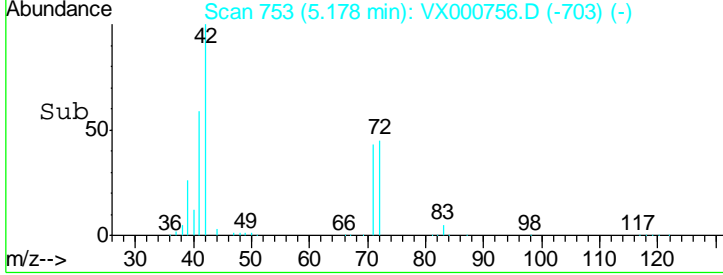
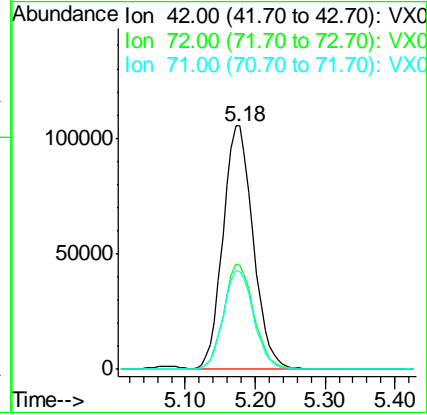
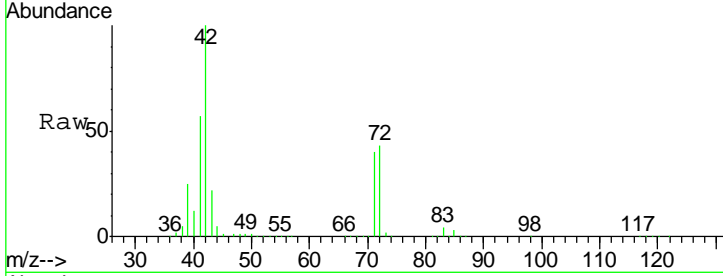

#30
 Chloroform
 Concen: 50.85 ug/l
 RT: 5.23 min Scan# 761
 Delta R.T. 0.01 min
 Lab File: VX000756.D
 Acq: 10 Apr 2018 18:38

Tgt Ion	Resp	Lower	Upper
83	251489		
85	64.4	50.7	76.1

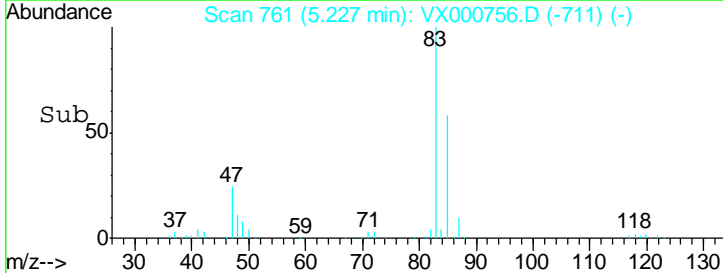
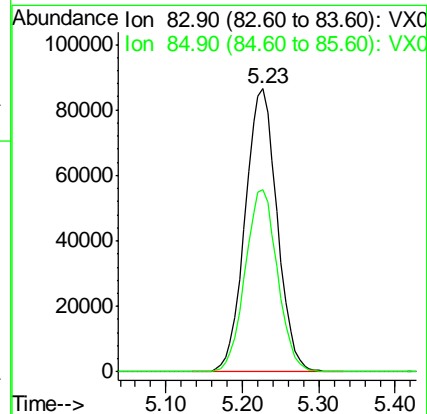
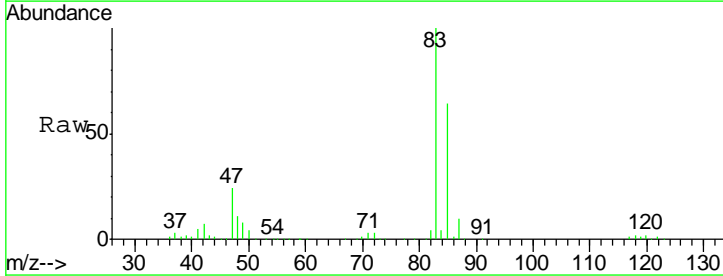

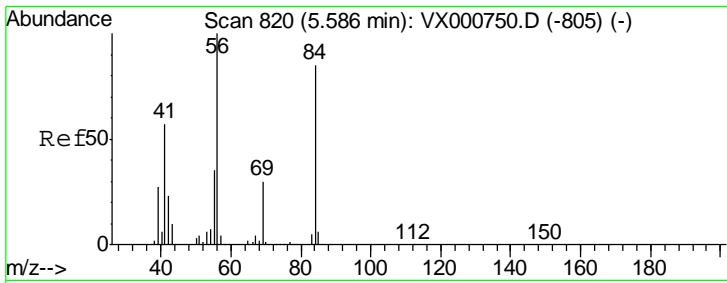

#31
 Cyclohexane
 Concen: 48.86 ug/l
 RT: 5.59 min Scan# 820
 Delta R.T. -0.00 min
 Lab File: VX000756.D
 Acq: 10 Apr 2018 18:38

Instrument :
 MSVOA_X
 ClientSampleId :
 VSTDCCC050

Tgt Ion	Resp	Lower	Upper
56	216745		
69	32.0	24.2	36.4
84	88.3	67.6	101.4

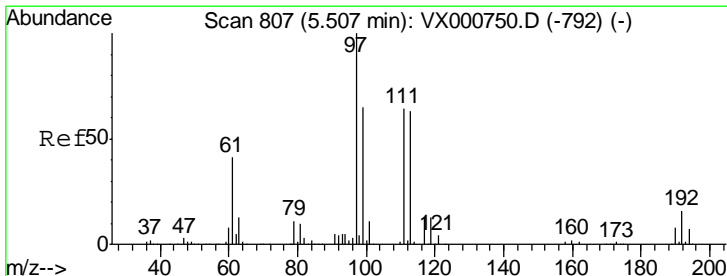
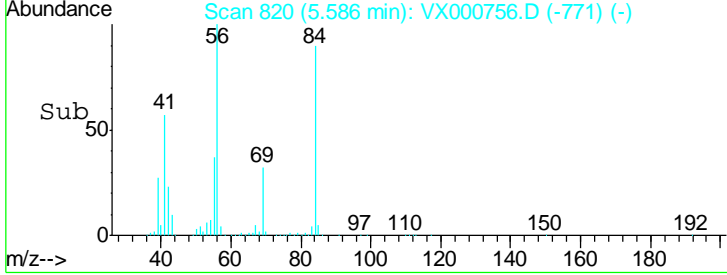
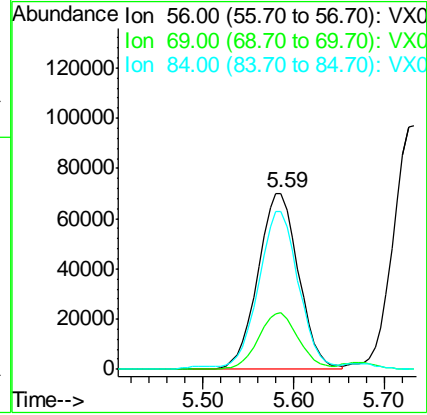
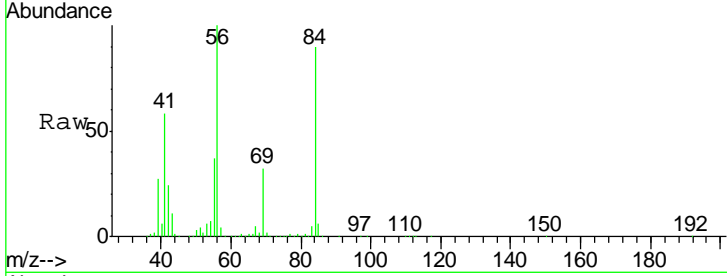

#32
 1,1,1-Trichloroethane
 Concen: 50.97 ug/l
 RT: 5.50 min Scan# 806
 Delta R.T. -0.01 min
 Lab File: VX000756.D
 Acq: 10 Apr 2018 18:38

Tgt Ion	Resp	Lower	Upper
97	240151		
99	64.3	51.4	77.0
61	41.8	33.7	50.5

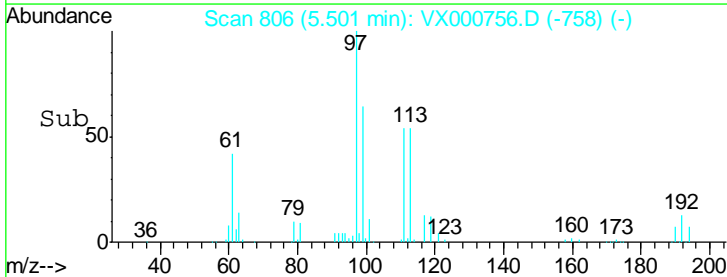
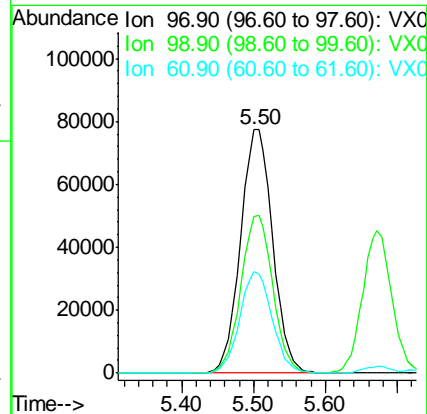
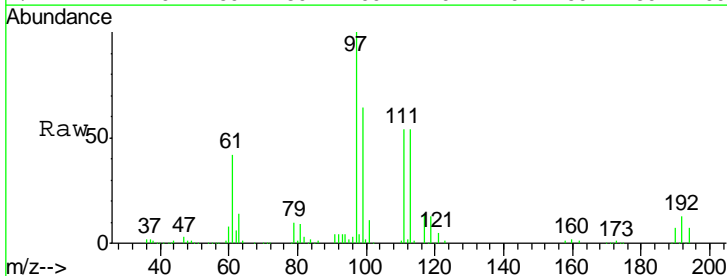

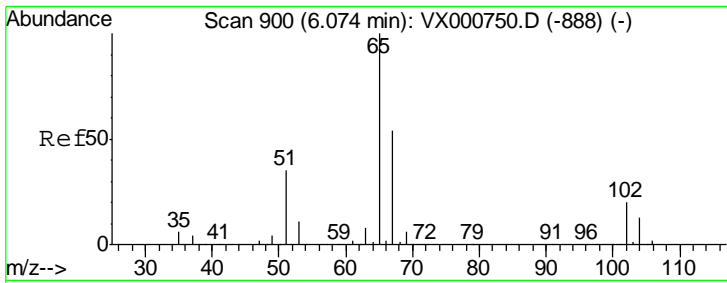

#33
 1,2-Dichloroethane-d4
 Concen: 48.73 ug/l
 RT: 6.08 min Scan# 901
 Delta R.T. 0.01 min
 Lab File: VX000756.D
 Acq: 10 Apr 2018 18:38

Instrument :
 MSVOA_X
 ClientSampled :
 VSTDCCC050

Tgt Ion: 65 Resp: 164001
 Ion Ratio Lower Upper
 65 100
 67 51.0 0.0 103.8

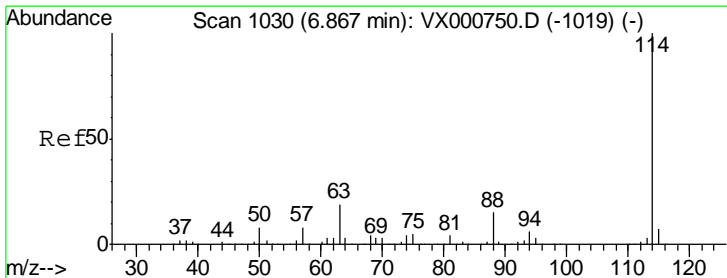
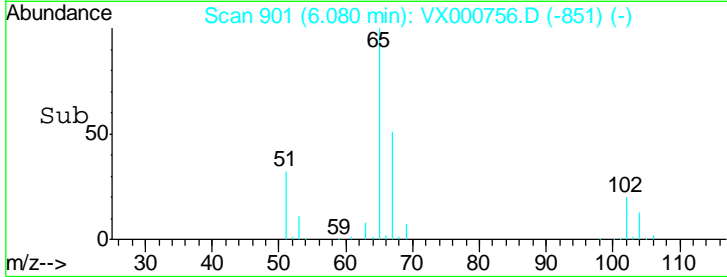
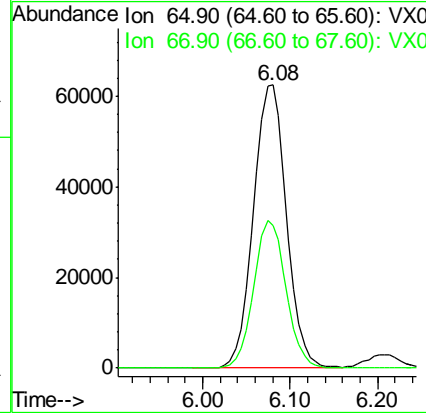
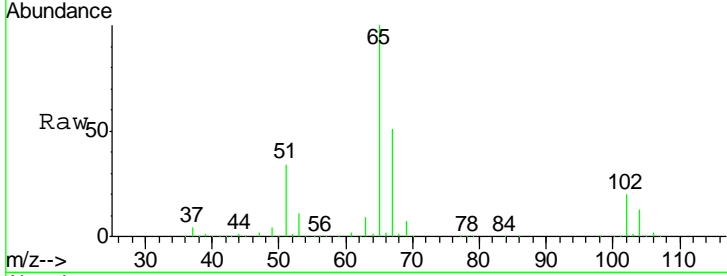

#34
 1,4-Difluorobenzene
 Concen: 50.00 ug/l
 RT: 6.87 min Scan# 1030
 Delta R.T. -0.00 min
 Lab File: VX000756.D
 Acq: 10 Apr 2018 18:38

Tgt Ion: 114 Resp: 365759
 Ion Ratio Lower Upper
 114 100
 63 19.6 0.0 38.4
 88 15.7 0.0 31.0

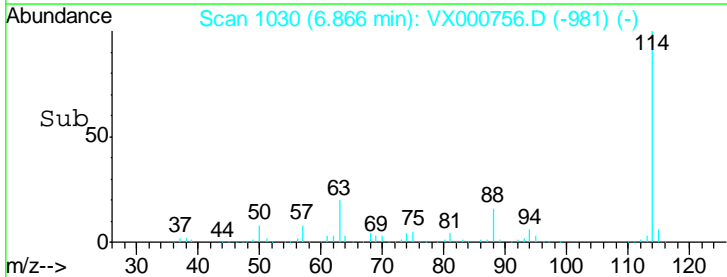
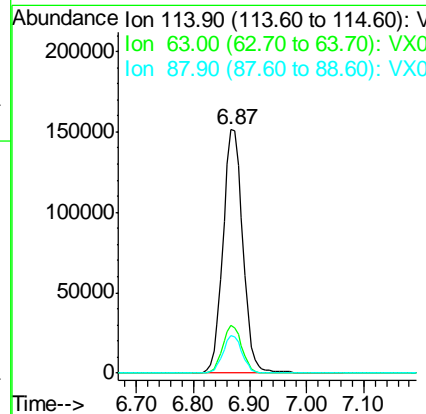
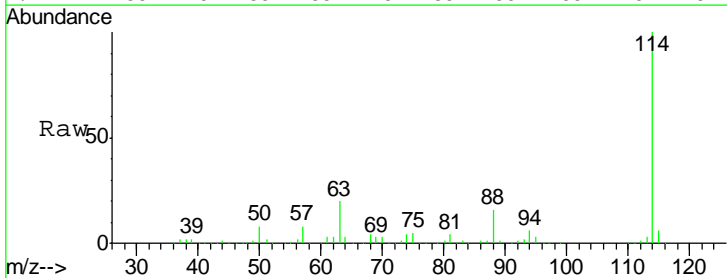

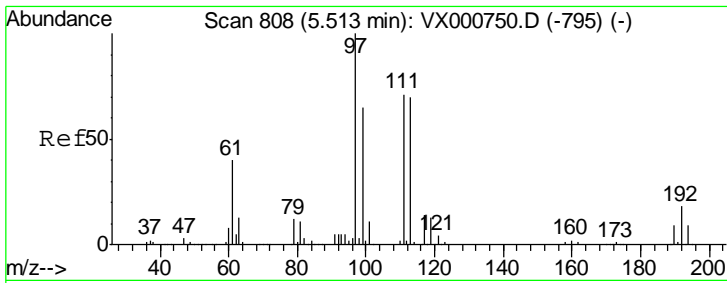

#35
 Dibromofluoromethane
 Concen: 49.03 ug/l
 RT: 5.51 min Scan# 808
 Delta R.T. -0.00 min
 Lab File: VX000756.D
 Acq: 10 Apr 2018 18:38

Instrument :
 MSVOA_X
ClientSampled :
 VSTDCCC050

Tgt Ion	Resp	Lower	Upper
113	138155		
113	100		
111	103.2	81.5	122.3
192	25.7	20.4	30.6

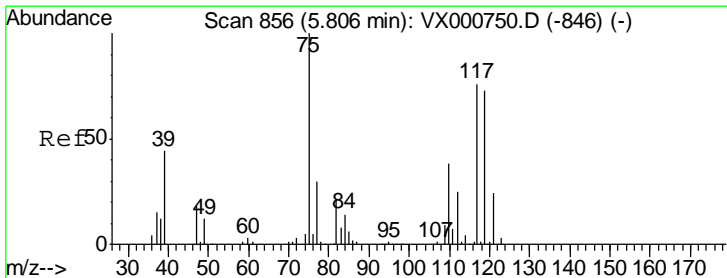
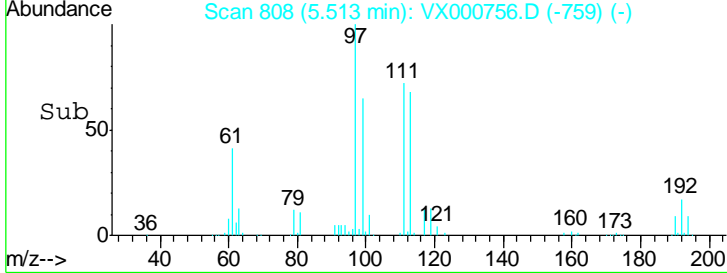
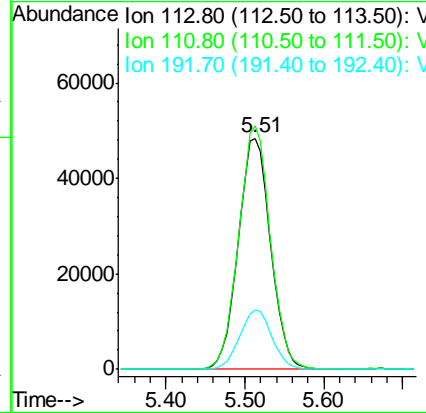
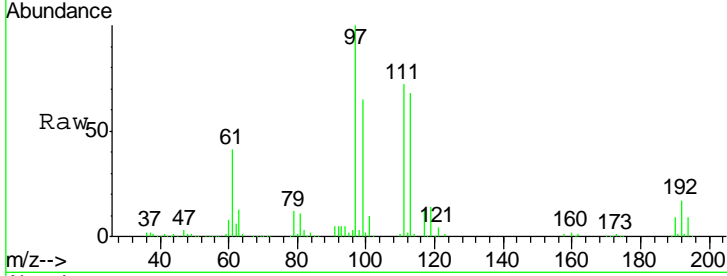

#36
 1,1-Dichloropropene
 Concen: 47.82 ug/l
 RT: 5.81 min Scan# 856
 Delta R.T. -0.00 min
 Lab File: VX000756.D
 Acq: 10 Apr 2018 18:38

Tgt Ion	Resp	Lower	Upper
75	192617		
75	100		
110	37.8	19.2	57.6
77	30.8	25.4	38.2

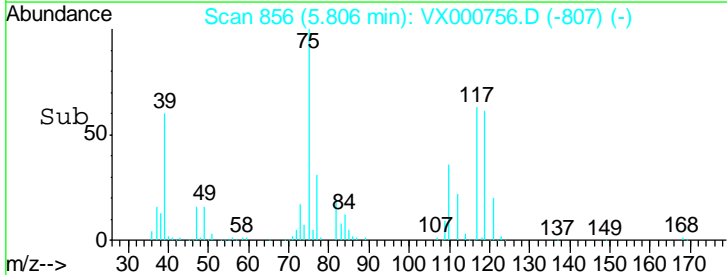
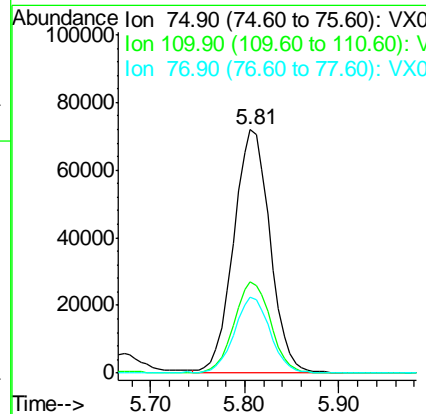
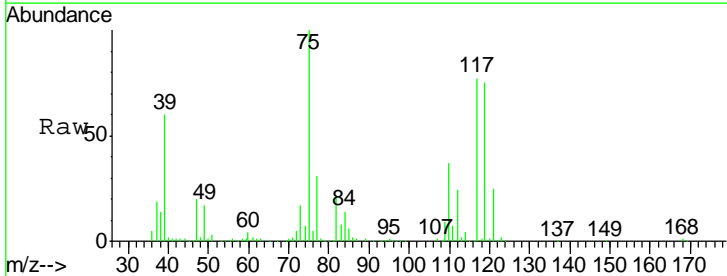

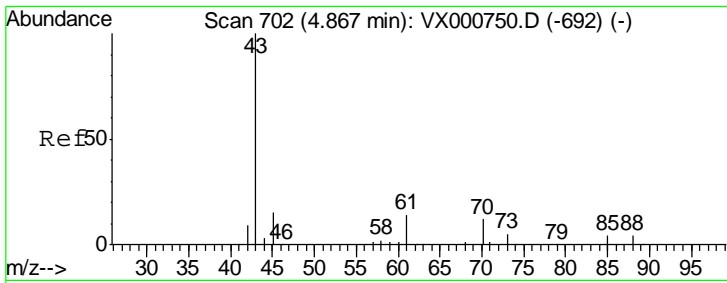

#37
 Ethyl Acetate
 Concen: 50.12 ug/l
 RT: 4.87 min Scan# 702
 Delta R.T. -0.00 min
 Lab File: VX000756.D
 Acq: 10 Apr 2018 18:38

Instrument :
 MSVOA_X
ClientSampleID :
 VSTDCCC050

Tgt Ion	Resp	Lower	Upper
43	197112		
61	13.7	11.0	16.4
70	10.9	8.7	13.1

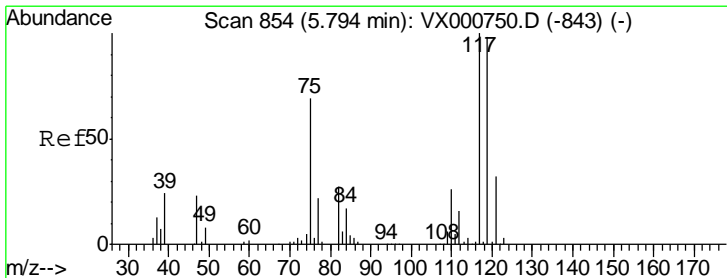
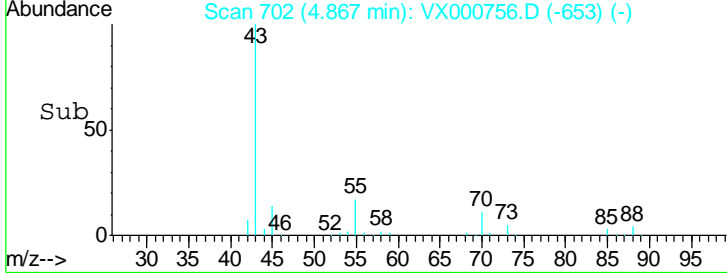
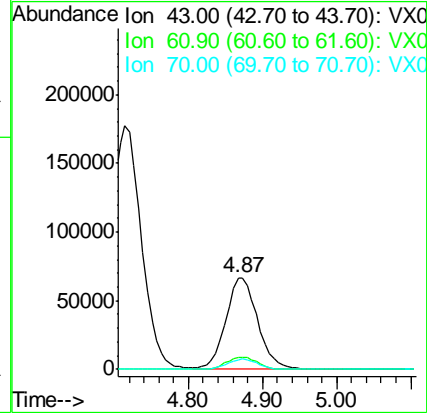
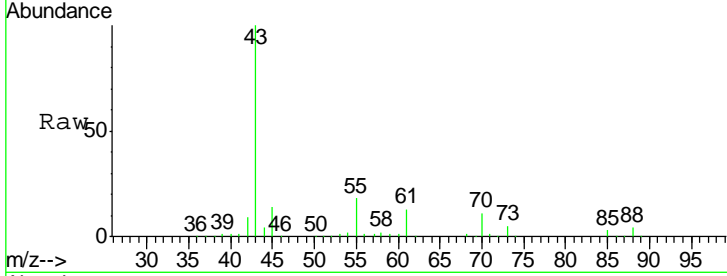

#38
 Carbon Tetrachloride
 Concen: 49.29 ug/l
 RT: 5.79 min Scan# 854
 Delta R.T. -0.00 min
 Lab File: VX000756.D
 Acq: 10 Apr 2018 18:38

Tgt Ion	Resp	Lower	Upper
117	222244		
119	93.0	78.4	117.6
121	29.8	25.4	38.0

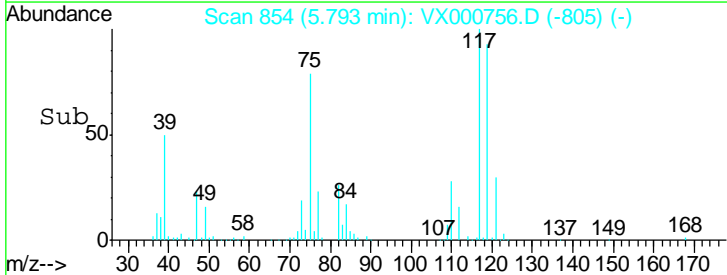
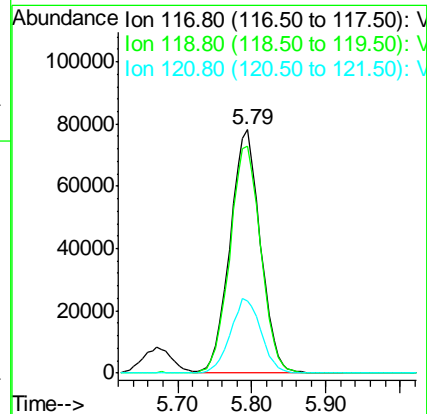
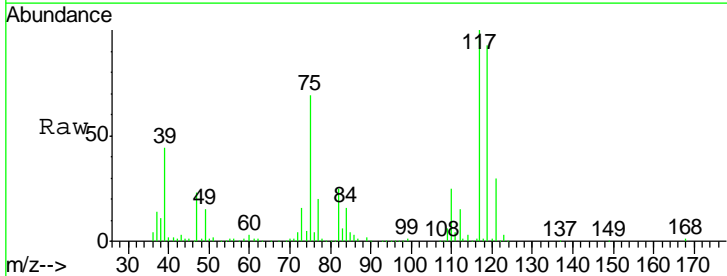

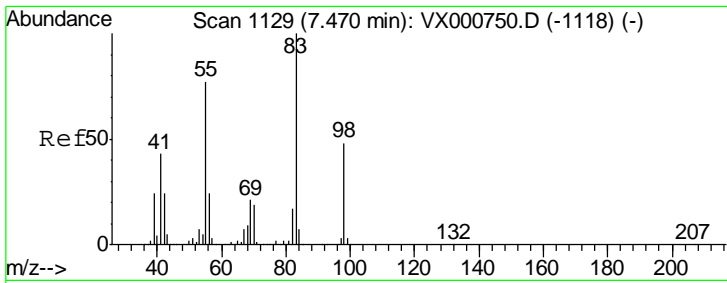

#39
 Methylcyclohexane
 Concen: 47.55 ug/l
 RT: 7.47 min Scan# 1129
 Delta R.T. -0.00 min
 Lab File: VX000756.D
 Acq: 10 Apr 2018 18:38

Instrument : MSVOA_X
 ClientSampled : VSTDCCC050

Tgt Ion	Resp	Lower	Upper
83	230026		
55	77.6	61.5	92.3
98	48.1	38.1	57.1

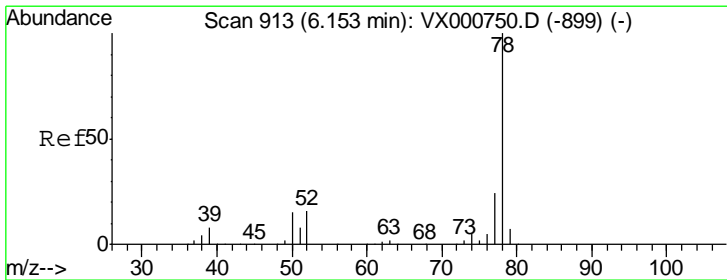
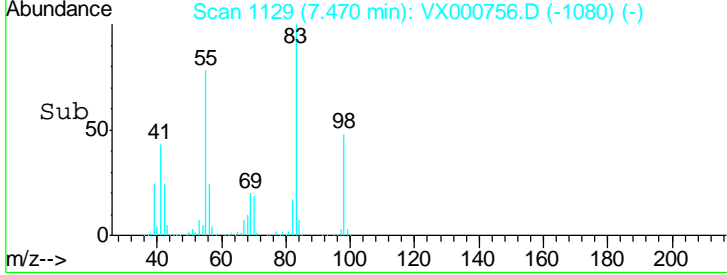
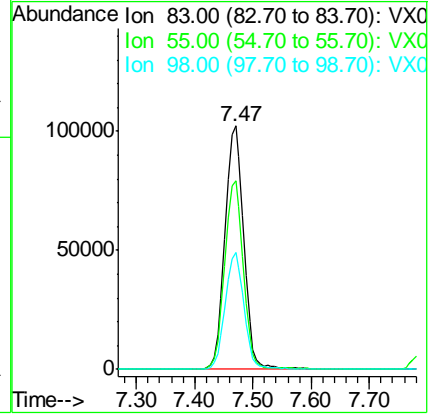
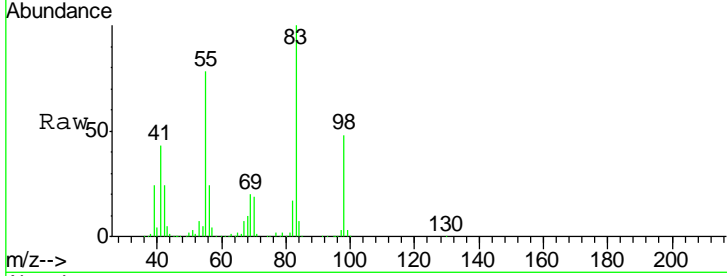

#40
 Benzene
 Concen: 49.16 ug/l
 RT: 6.15 min Scan# 913
 Delta R.T. -0.00 min
 Lab File: VX000756.D
 Acq: 10 Apr 2018 18:38

Tgt Ion	Resp	Lower	Upper
78	550216		
77	23.8	19.0	28.6

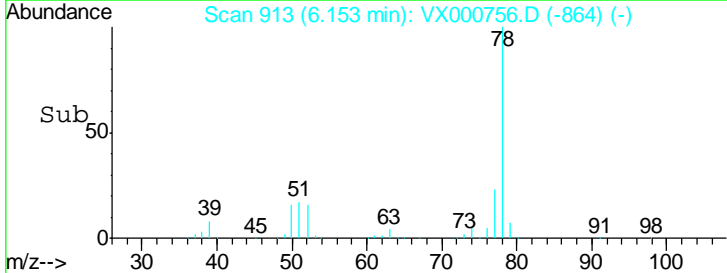
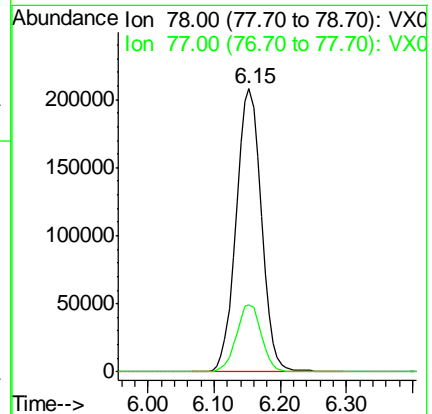
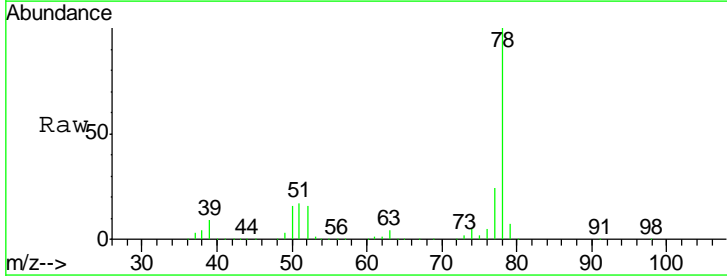

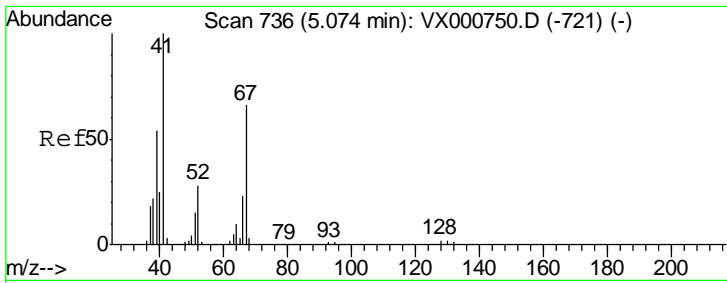

#41
 Methacrylonitrile
 Concen: 49.38 ug/l
 RT: 5.07 min Scan# 736
 Delta R.T. -0.00 min
 Lab File: VX000756.D
 Acq: 10 Apr 2018 18:38

Instrument : MSVOA_X
 ClientSampled : VSTDCCC050

Tgt Ion	Resp	Lower	Upper
41	112190		
39	56.7	44.9	67.3
67	69.4	54.7	82.1
52	28.4	23.0	34.6

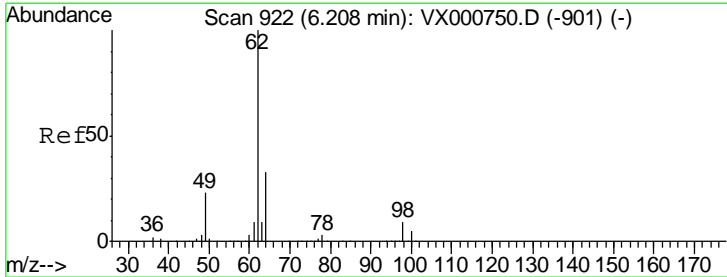
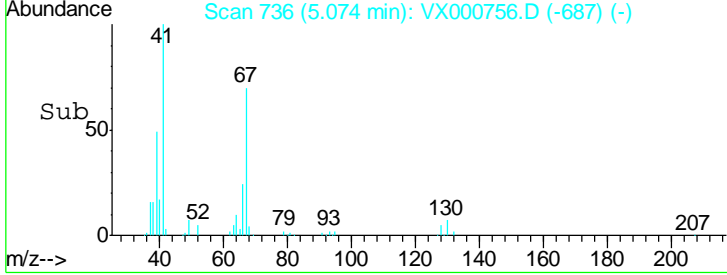
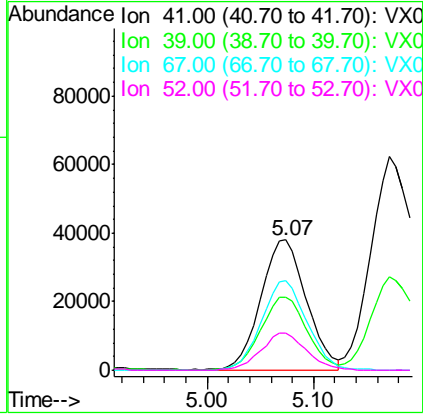
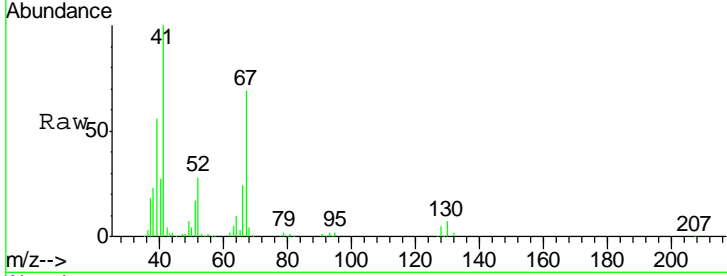

#42
 1,2-Dichloroethane
 Concen: 49.10 ug/l
 RT: 6.21 min Scan# 922
 Delta R.T. -0.00 min
 Lab File: VX000756.D
 Acq: 10 Apr 2018 18:38

Tgt Ion	Resp	Lower	Upper
62	205238		
98	9.1	0.0	18.6

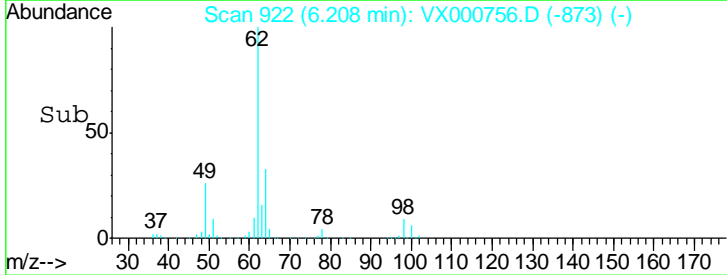
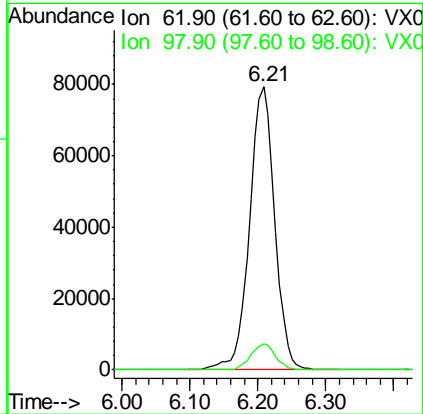
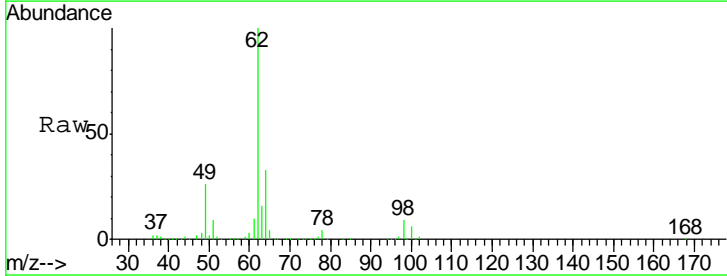

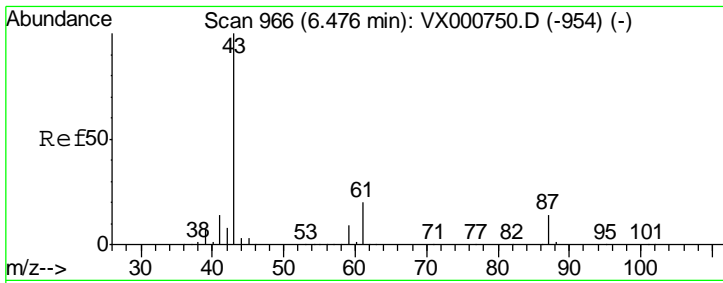

#43
 Isopropyl Acetate
 Concen: 49.85 ug/l
 RT: 6.48 min Scan# 966
 Delta R.T. -0.00 min
 Lab File: VX000756.D
 Acq: 10 Apr 2018 18:38

Instrument :
 MSVOA_X
 ClientSampled :
 VSTDCCC050

Tgt Ion	Resp	Lower	Upper
43	100		
61	19.4	15.6	23.4
87	13.4	10.7	16.1

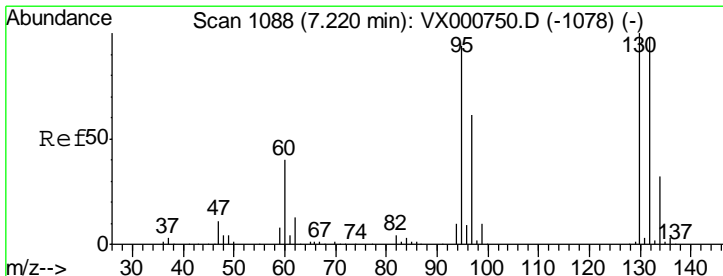
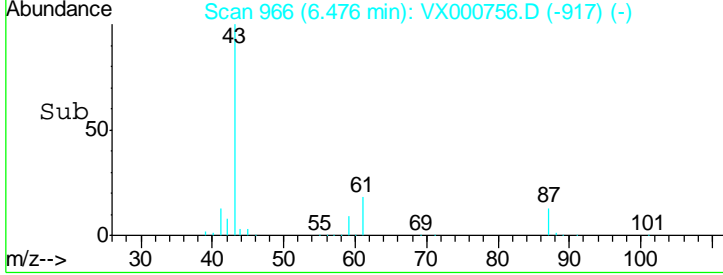
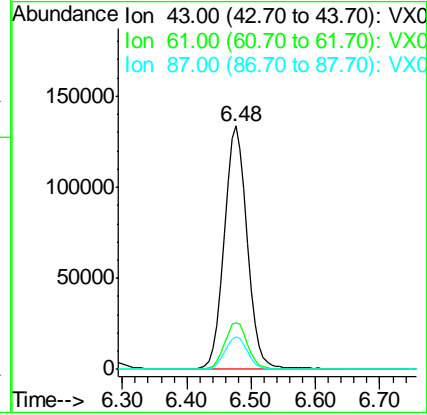
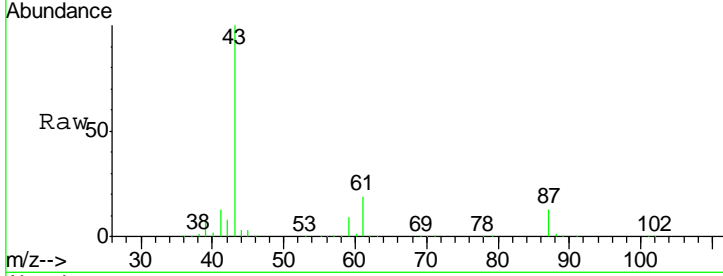

#44
 Trichloroethene
 Concen: 48.47 ug/l
 RT: 7.22 min Scan# 1088
 Delta R.T. -0.00 min
 Lab File: VX000756.D
 Acq: 10 Apr 2018 18:38

Tgt Ion	Resp	Lower	Upper
130	100		
95	88.7	0.0	187.0

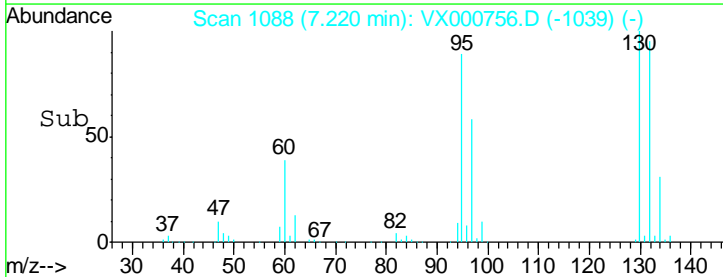
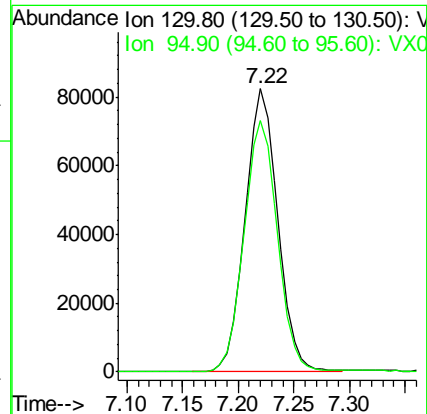
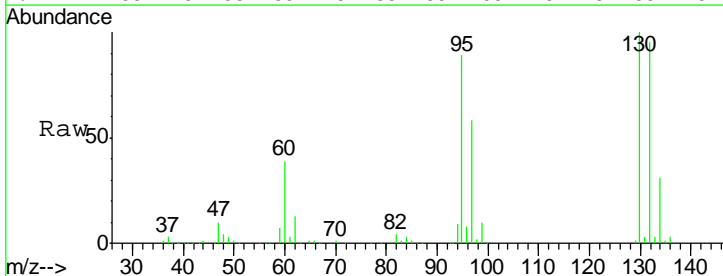

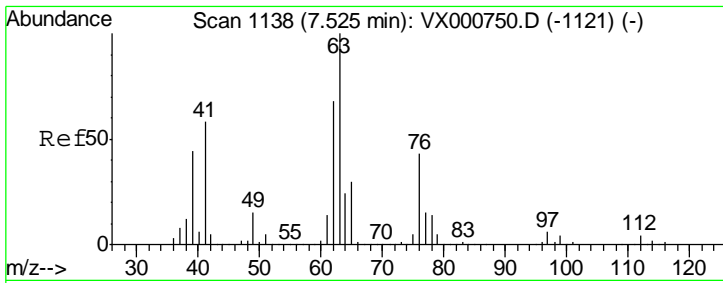

#45
 1,2-Dichloropropane
 Concen: 49.26 ug/l
 RT: 7.52 min Scan# 1138
 Delta R.T. -0.00 min
 Lab File: VX000756.D
 Acq: 10 Apr 2018 18:38

Instrument :
 MSVOA_X
 ClientSampled :
 VSTDCCC050

Tgt Ion: 63 Resp: 140408
 Ion Ratio Lower Upper
 63 100
 65 30.2 23.7 35.5

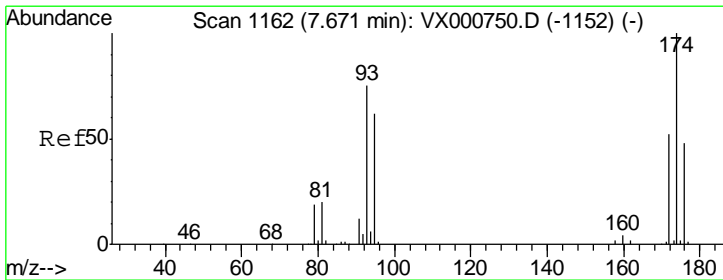
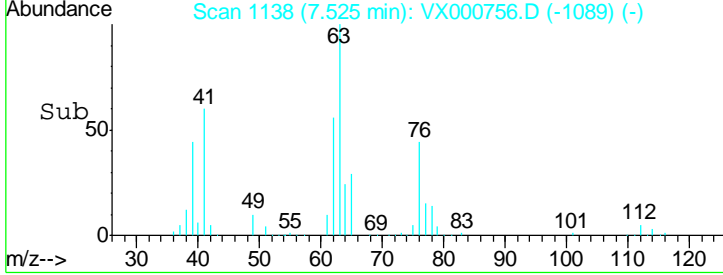
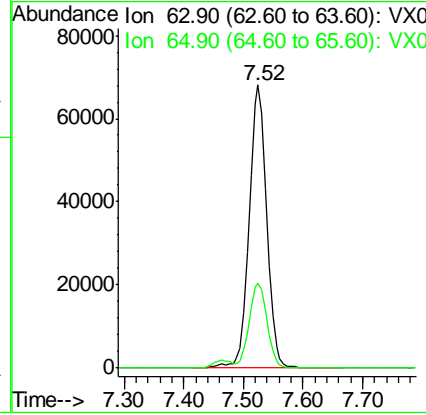
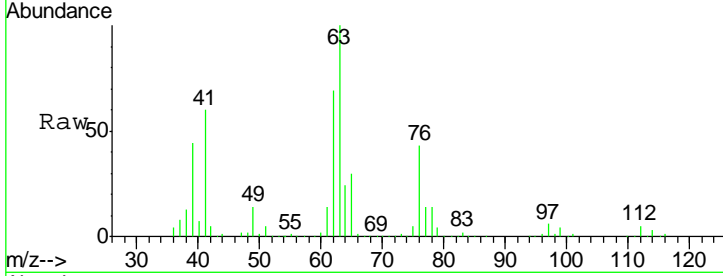

#46
 Dibromomethane
 Concen: 48.86 ug/l
 RT: 7.67 min Scan# 1162
 Delta R.T. -0.00 min
 Lab File: VX000756.D
 Acq: 10 Apr 2018 18:38

Tgt Ion: 93 Resp: 97081
 Ion Ratio Lower Upper
 93 100
 95 83.1 66.6 100.0
 174 130.4 104.5 156.7

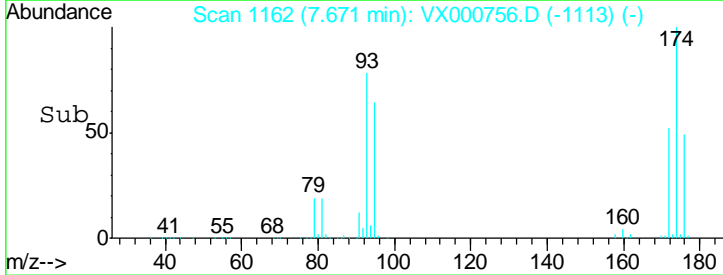
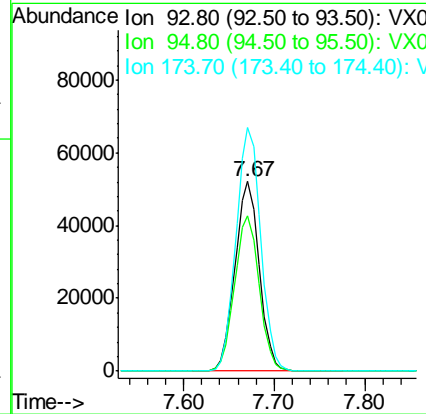
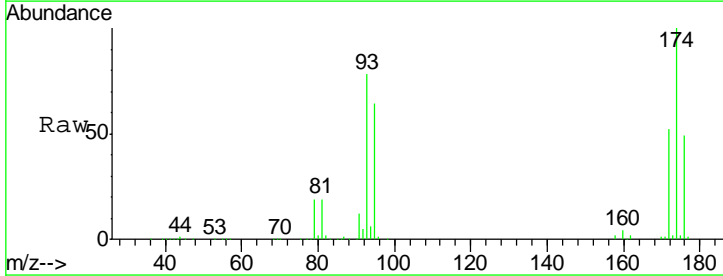

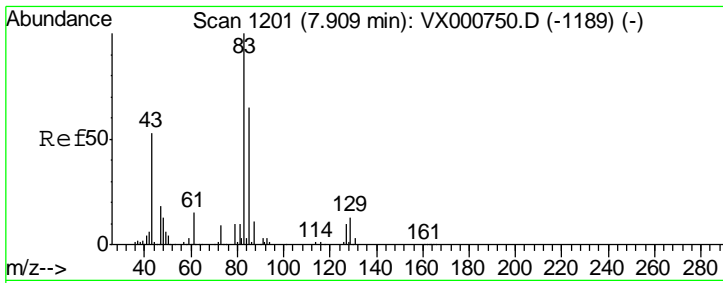

#47
 Bromodichloromethane
 Concen: 49.81 ug/l
 RT: 7.91 min Scan# 1201
 Delta R.T. -0.00 min
 Lab File: VX000756.D
 Acq: 10 Apr 2018 18:38

Instrument :
 MSVOA_X
 ClientSampleId :
 VSTDC0050

Tgt Ion	Resp	Lower	Upper
83	100		
85	65.1	52.2	78.4
127	9.2	7.8	11.8

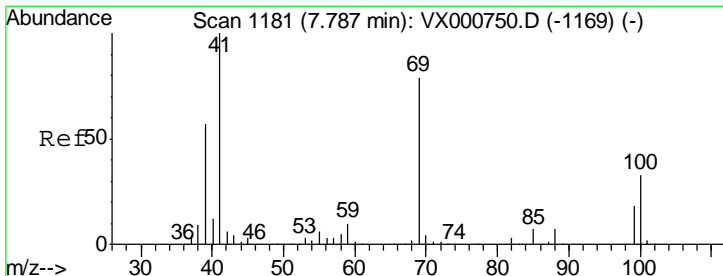
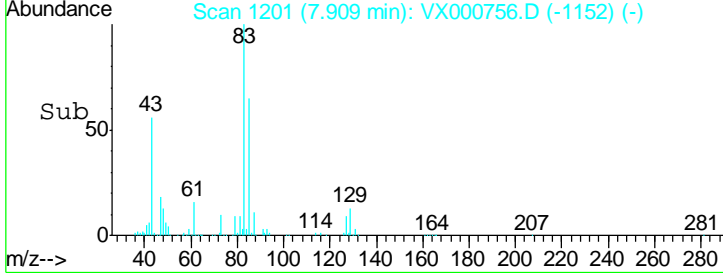
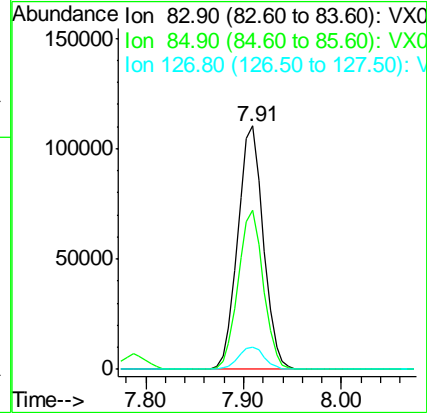
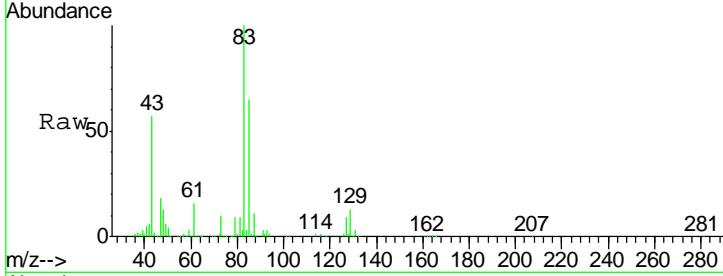

#48
 Methyl methacrylate
 Concen: 50.17 ug/l
 RT: 7.79 min Scan# 1181
 Delta R.T. -0.00 min
 Lab File: VX000756.D
 Acq: 10 Apr 2018 18:38

Tgt Ion	Resp	Lower	Upper
41	100		
69	79.8	63.9	95.9
39	55.9	45.9	68.9

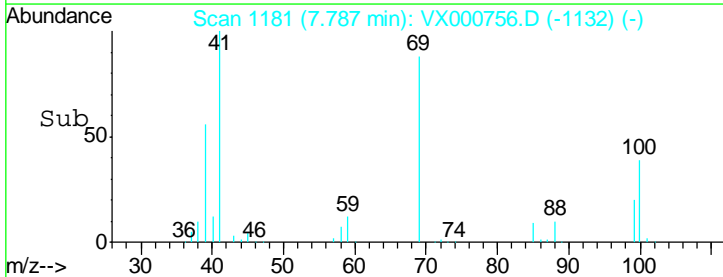
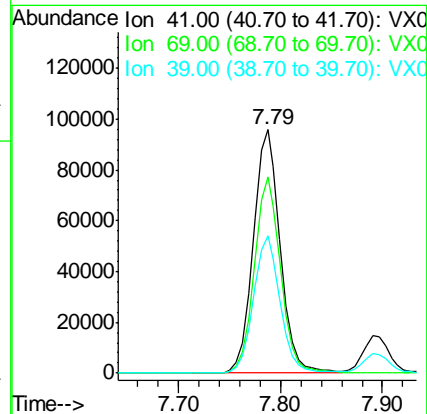
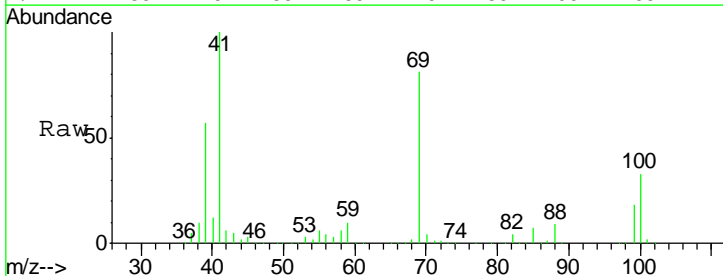

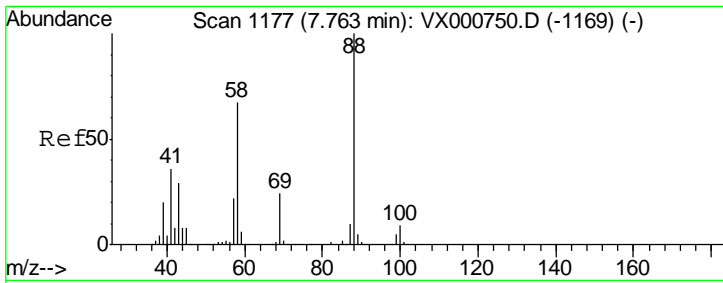

#49
 1,4-Dioxane
 Concen: 1001.52 ug/l
 RT: 7.76 min Scan# 1177
 Delta R.T. -0.00 min
 Lab File: VX000756.D
 Acq: 10 Apr 2018 18:38

Instrument : MSVOA_X
 ClientSampled : VSTDCCC050

Tgt Ion	Resp	Lower	Upper
88	70336		
43	34.1	25.8	38.8
58	69.5	54.4	81.6

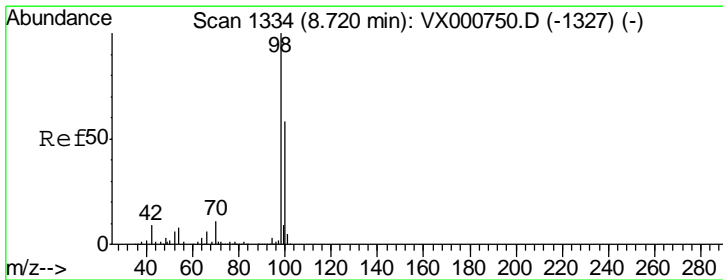
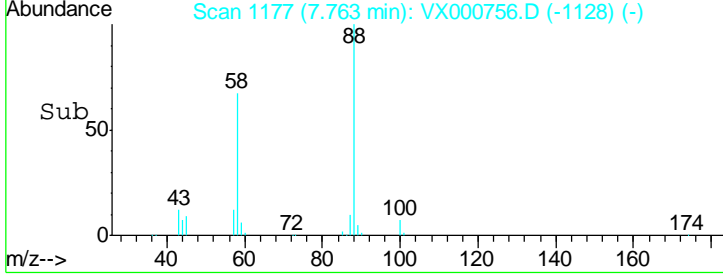
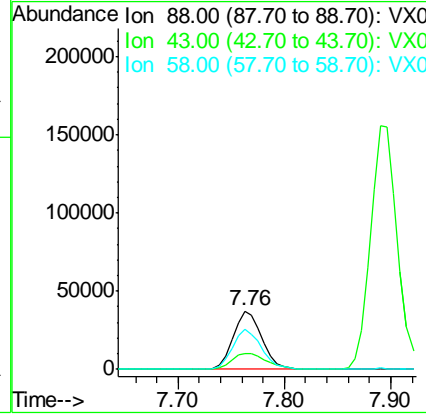
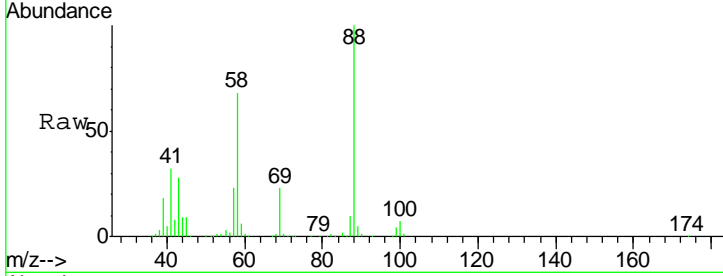

#50
 Toluene-d8
 Concen: 48.16 ug/l
 RT: 8.73 min Scan# 1335
 Delta R.T. 0.01 min
 Lab File: VX000756.D
 Acq: 10 Apr 2018 18:38

Tgt Ion	Resp	Lower	Upper
98	505353		
100	65.8	52.6	79.0

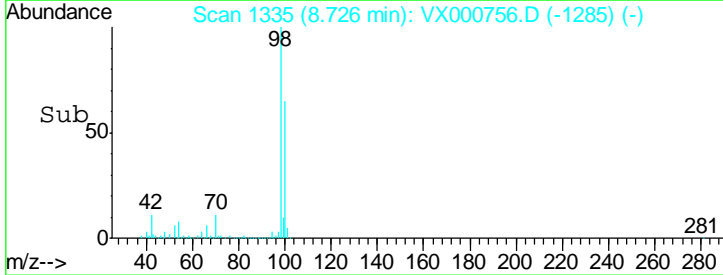
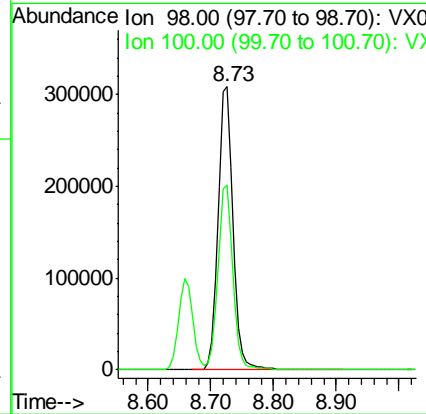
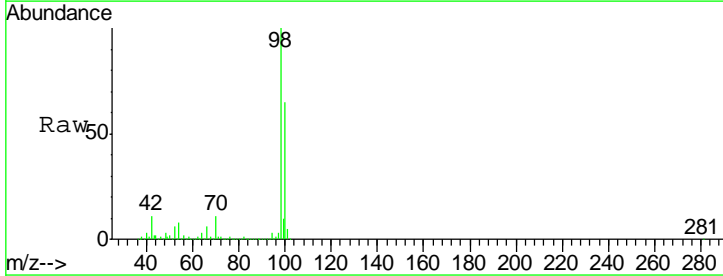

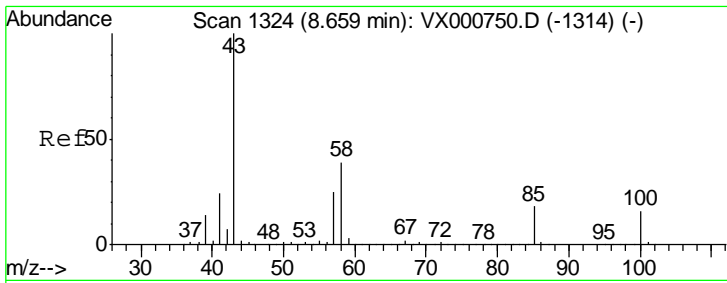

#51
 4-Methyl-2-Pentanone
 Concen: 254.12 ug/l
 RT: 8.66 min Scan# 1324
 Delta R.T. -0.00 min
 Lab File: VX000756.D
 Acq: 10 Apr 2018 18:38

Instrument :
 MSVOA_X
 ClientSampled :
 VSTDCCC050

Tgt Ion: 43 Resp: 1006397
 Ion Ratio Lower Upper
 43 100
 58 37.7 30.3 45.5

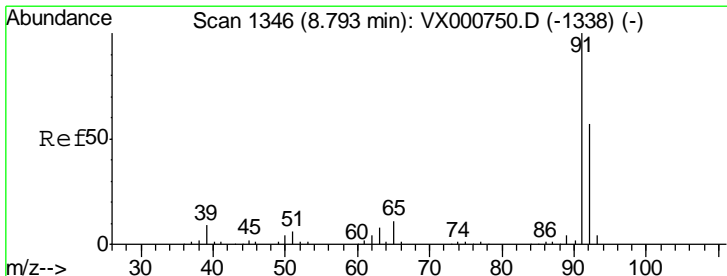
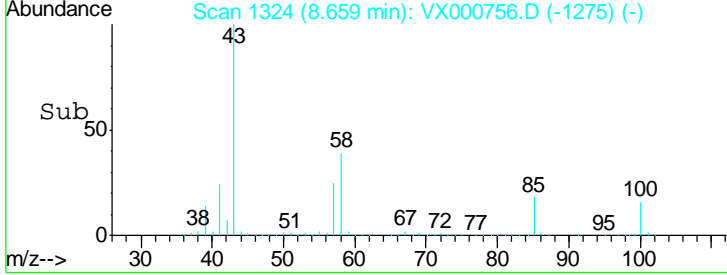
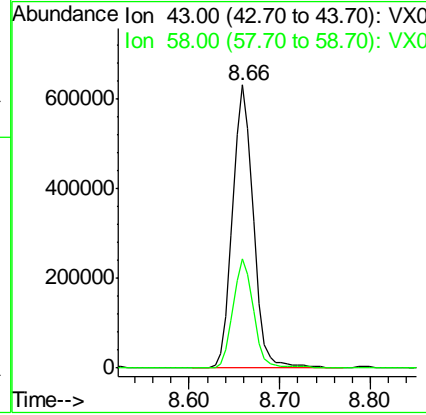
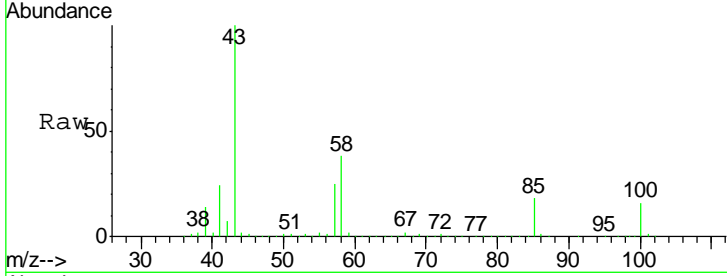

#52
 Toluene
 Concen: 48.77 ug/l
 RT: 8.79 min Scan# 1346
 Delta R.T. -0.00 min
 Lab File: VX000756.D
 Acq: 10 Apr 2018 18:38

Tgt Ion: 92 Resp: 362153
 Ion Ratio Lower Upper
 92 100
 91 171.6 139.0 208.4

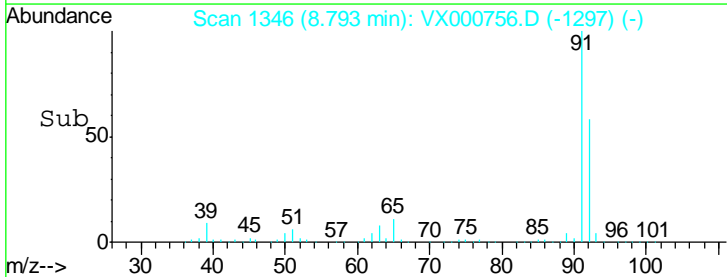
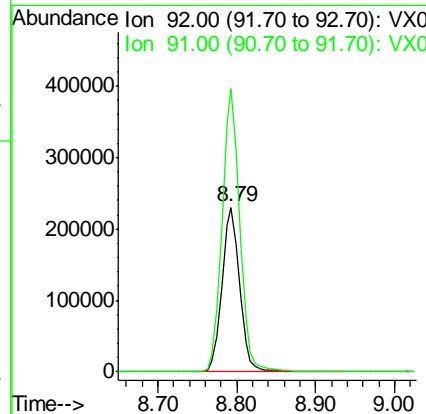
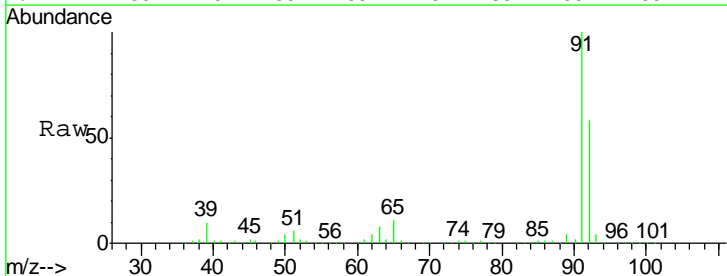

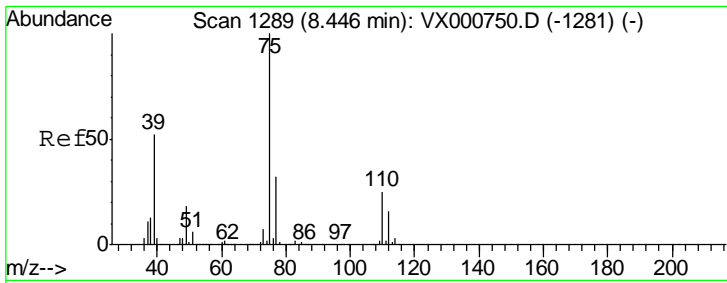

#53
 t-1,3-Dichloropropene
 Concen: 49.74 ug/l
 RT: 8.45 min Scan# 1289
 Delta R.T. -0.00 min
 Lab File: VX000756.D
 Acq: 10 Apr 2018 18:38

Instrument : MSVOA_X
 ClientSampleId : VSTDCCC050

Tgt Ion	Resp	Lower	Upper
75	239267		
77	30.9	25.4	38.2

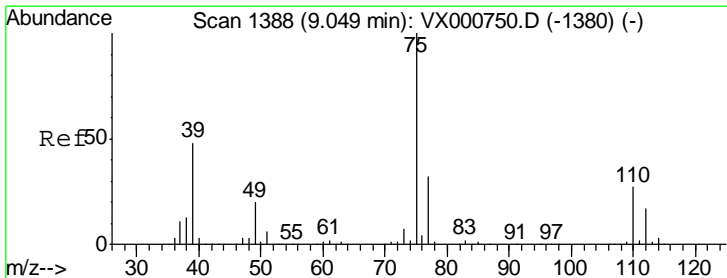
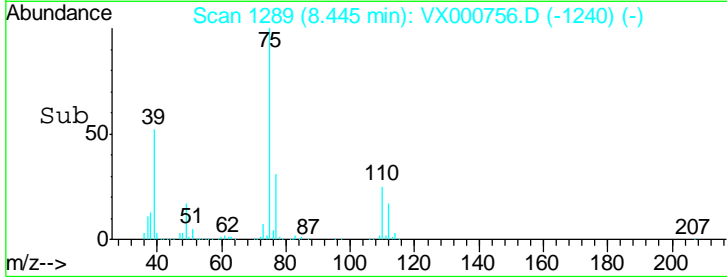
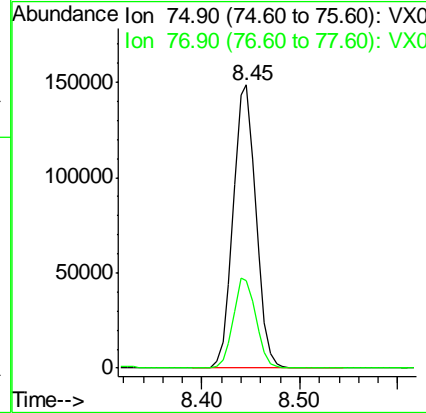
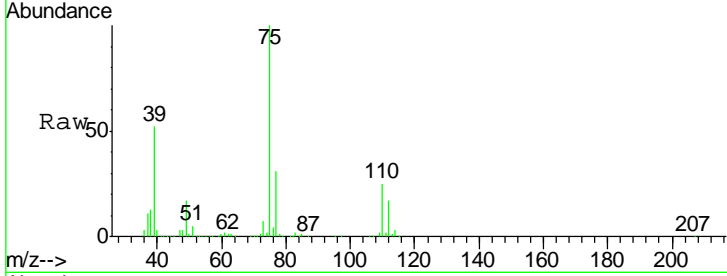

#54
 cis-1,3-Dichloropropene
 Concen: 50.07 ug/l
 RT: 9.05 min Scan# 1388
 Delta R.T. -0.00 min
 Lab File: VX000756.D
 Acq: 10 Apr 2018 18:38

Tgt Ion	Resp	Lower	Upper
75	234549		
77	31.7	25.4	38.2
39	48.8	38.6	58.0

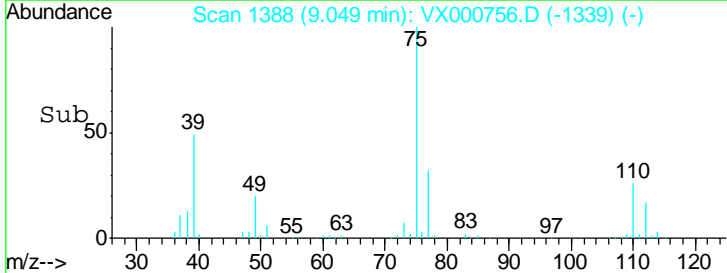
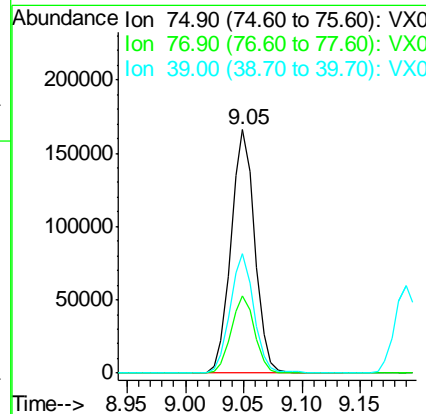
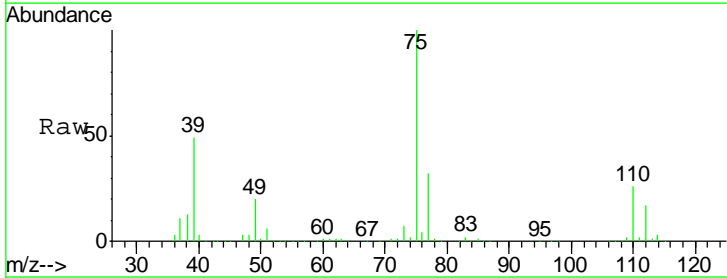

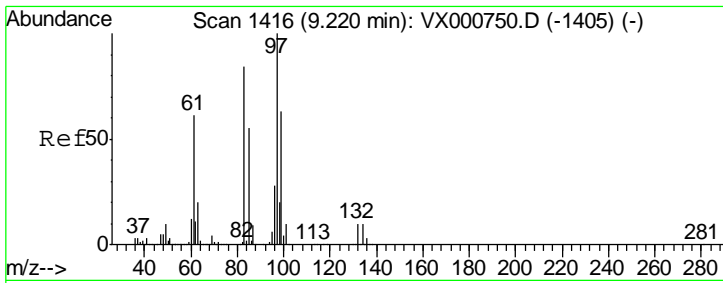

#55
 1,1,2-Trichloroethane
 Concen: 48.95 ug/l
 RT: 9.23 min Scan# 1417
 Delta R.T. 0.01 min
 Lab File: VX000756.D
 Acq: 10 Apr 2018 18:38

Instrument :
 MSVOA_X
ClientSampled :
 VSTDCCC050

Tgt Ion	Resp	Lower	Upper
97	144309		
83	83.3	67.6	101.4
85	53.5	43.8	65.6
99	63.7	50.2	75.4

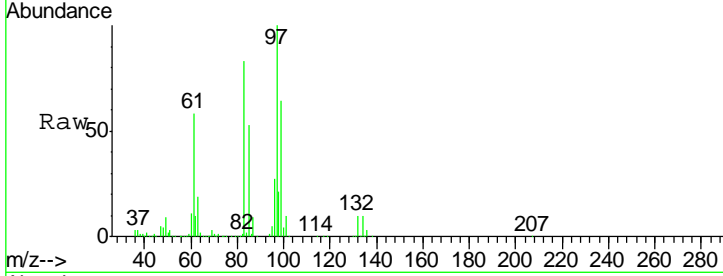

Abundance Ion 96.90 (96.60 to 97.60): VX0
 Ion 82.90 (82.60 to 83.60): VX0
 Ion 84.90 (84.60 to 85.60): VX0
 Ion 98.90 (98.60 to 99.60): VX0

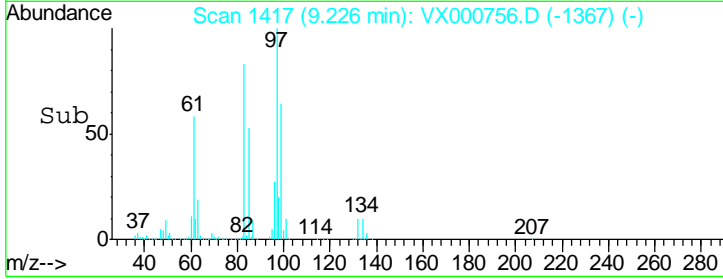
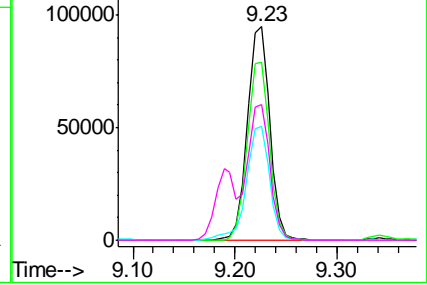

#56
 Ethyl methacrylate
 Concen: 49.56 ug/l
 RT: 9.19 min Scan# 1411
 Delta R.T. -0.00 min
 Lab File: VX000756.D
 Acq: 10 Apr 2018 18:38

Tgt Ion	Resp	Lower	Upper
69	225359		
41	69.6	55.6	83.4
39	37.2	30.3	45.5

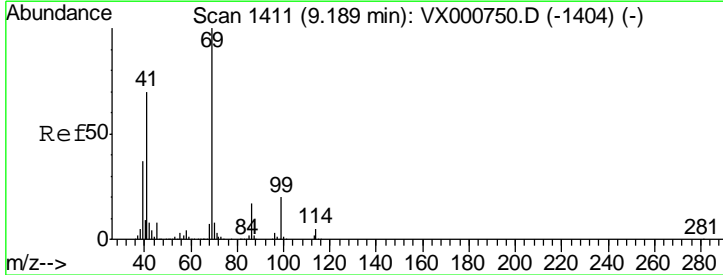

Abundance Ion 69.00 (68.70 to 69.70): VX0
 Ion 41.00 (40.70 to 41.70): VX0
 Ion 39.00 (38.70 to 39.70): VX0

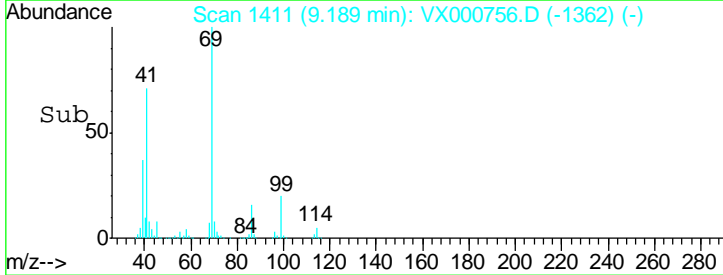
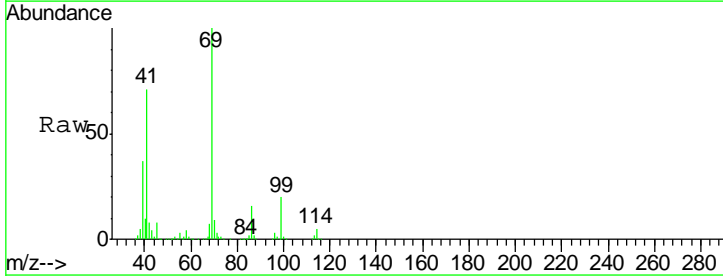
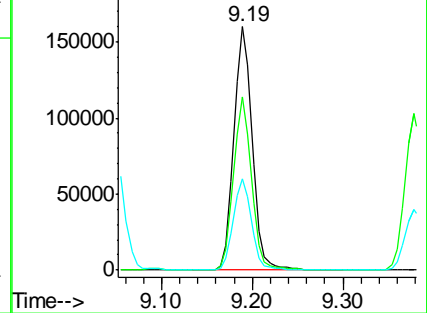

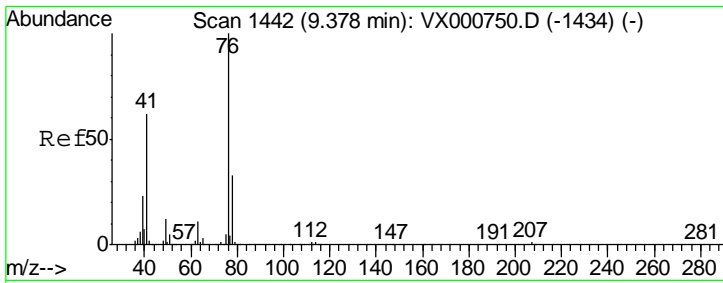

#57
 1,3-Dichloropropane
 Concen: 50.02 ug/l
 RT: 9.38 min Scan# 1442
 Delta R.T. -0.00 min
 Lab File: VX000756.D
 Acq: 10 Apr 2018 18:38

Instrument : MSVOA_X
 ClientSampled : VSTDCCC050

Tgt Ion: 76 Resp: 234433
 Ion Ratio Lower Upper
 76 100
 78 32.2 25.8 38.6

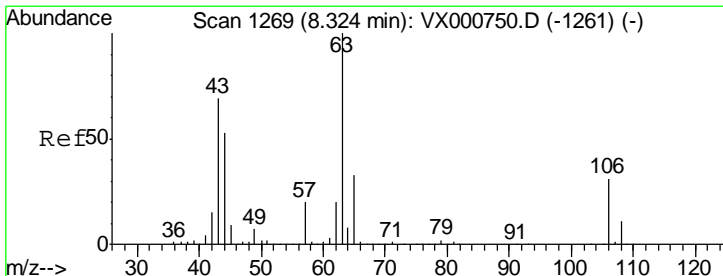
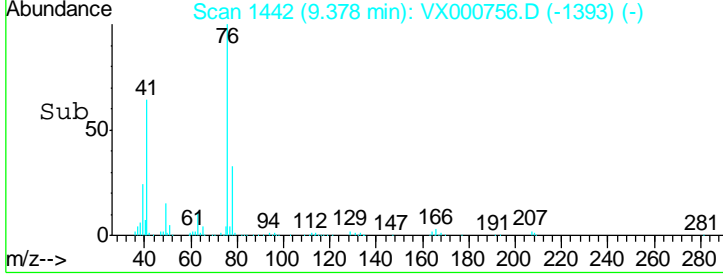
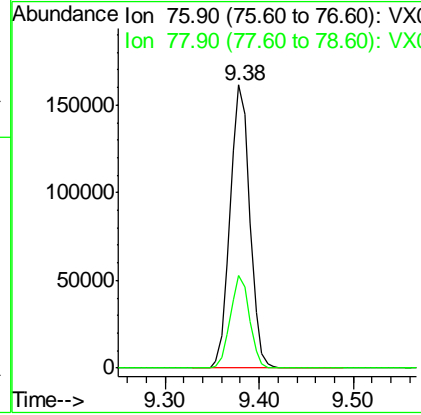
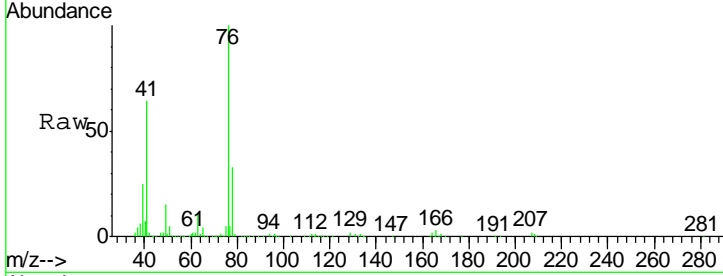

#58
 2-Chloroethyl Vinyl ether
 Concen: 263.39 ug/l
 RT: 8.32 min Scan# 1269
 Delta R.T. -0.00 min
 Lab File: VX000756.D
 Acq: 10 Apr 2018 18:38

Tgt Ion: 63 Resp: 559607
 Ion Ratio Lower Upper
 63 100
 106 30.5 24.3 36.5

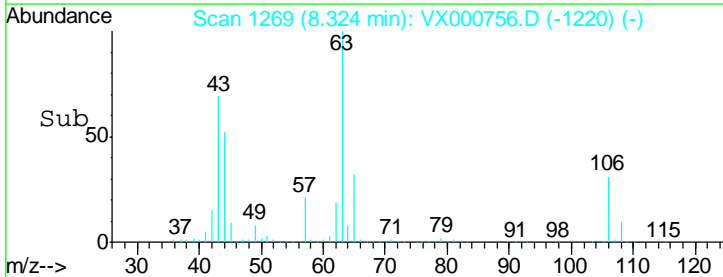
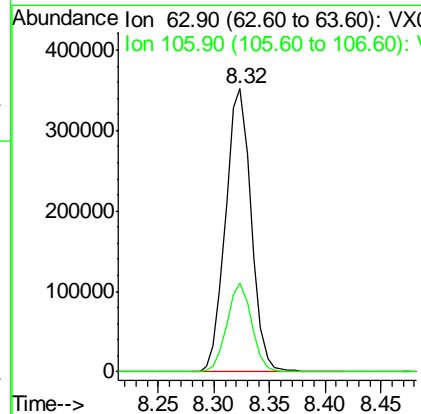
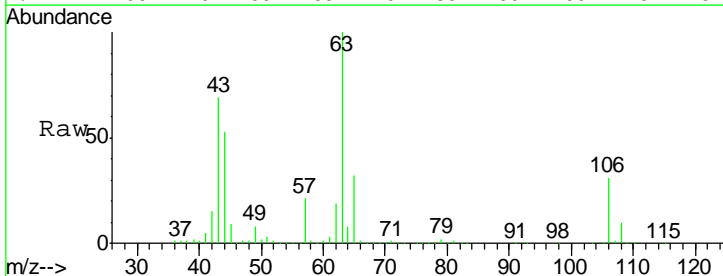

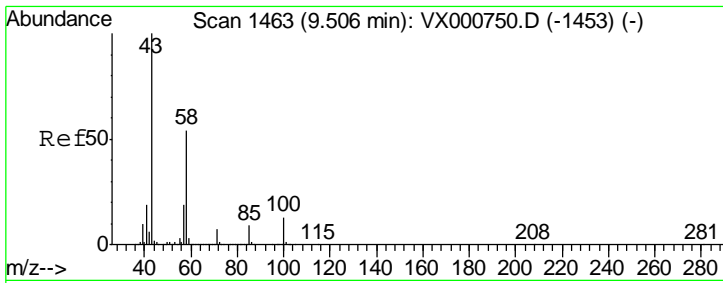

#59
 2-Hexanone
 Concen: 255.43 ug/l
 RT: 9.51 min Scan# 1463
 Delta R.T. -0.00 min
 Lab File: VX000756.D
 Acq: 10 Apr 2018 18:38

Instrument :
 MSVOA_X
 ClientSampled :
 VSTDCCC050

Tgt Ion: 43 Resp: 780955
 Ion Ratio Lower Upper
 43 100
 58 53.1 26.5 79.5

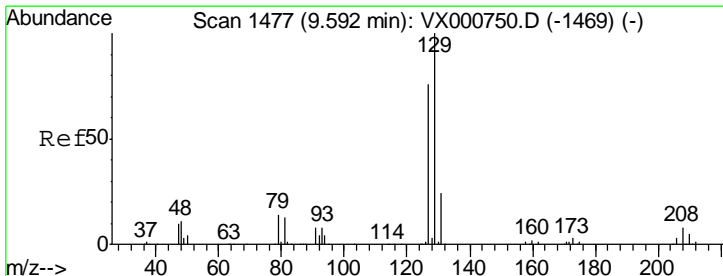
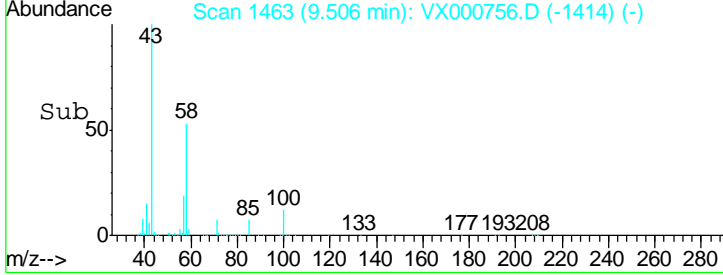
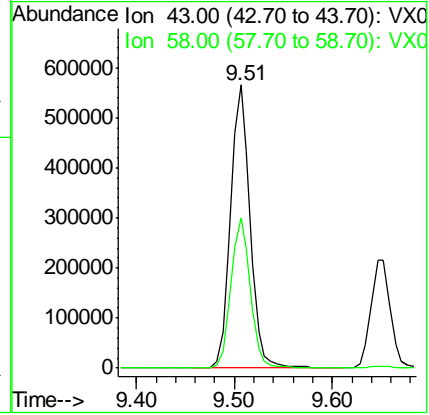
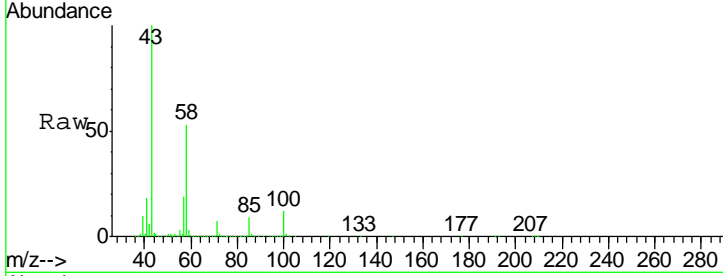

#60
 Dibromochloromethane
 Concen: 50.44 ug/l
 RT: 9.59 min Scan# 1477
 Delta R.T. -0.00 min
 Lab File: VX000756.D
 Acq: 10 Apr 2018 18:38

Tgt Ion: 129 Resp: 177921
 Ion Ratio Lower Upper
 129 100
 127 76.1 38.4 115.1

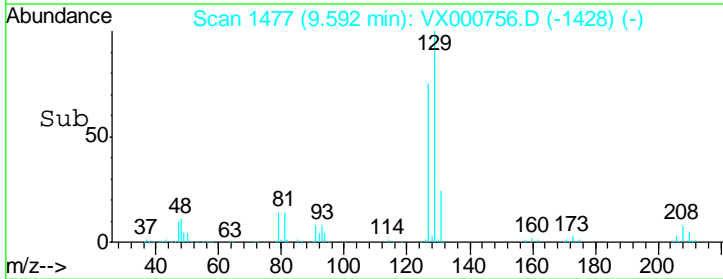
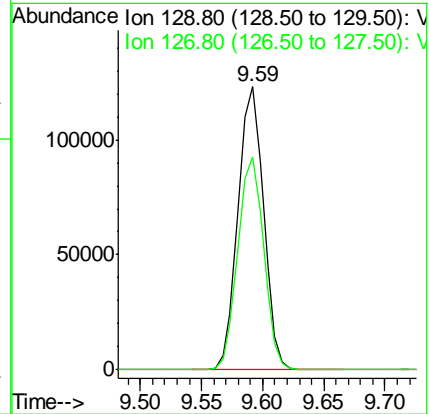
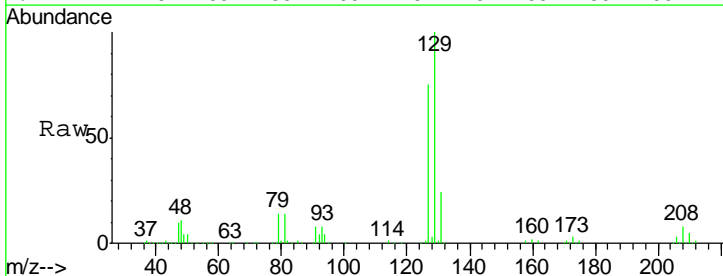

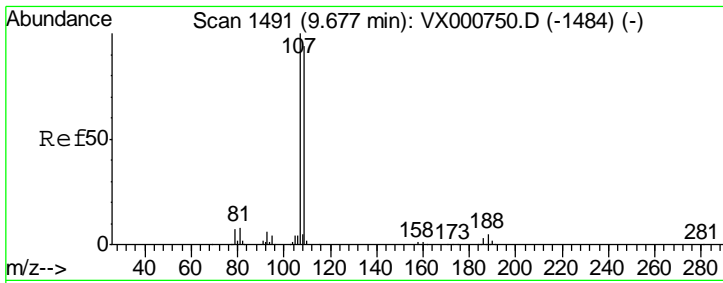

#61
 1,2-Dibromoethane
 Concen: 49.37 ug/l
 RT: 9.68 min Scan# 1491
 Delta R.T. -0.00 min
 Lab File: VX000756.D
 Acq: 10 Apr 2018 18:38

Instrument :
 MSVOA_X
 ClientSampleId :
 VSTDCCC050

Tgt Ion	Resp	Lower	Upper
107	154395		
109	95.0	76.2	114.4

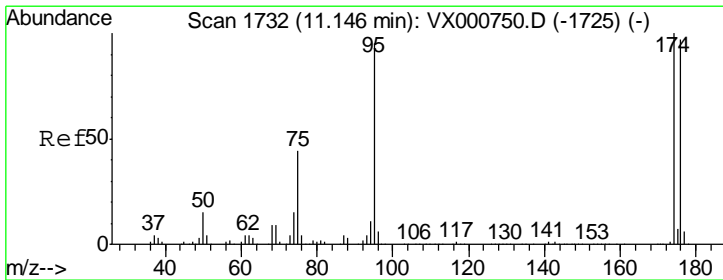
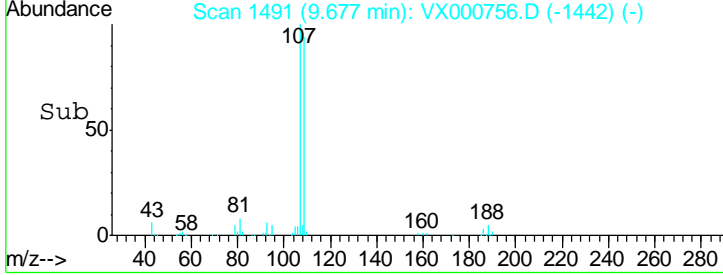
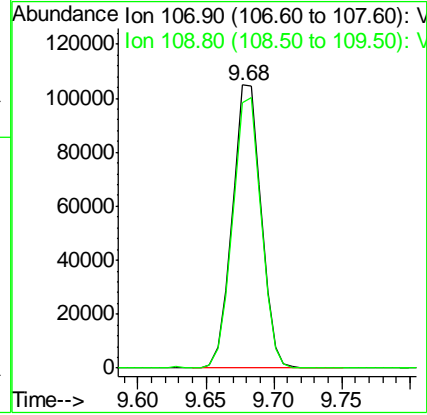
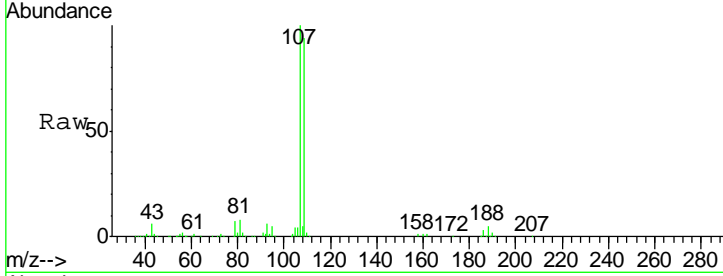

#62
 4-Bromofluorobenzene
 Concen: 47.47 ug/l
 RT: 11.15 min Scan# 1732
 Delta R.T. -0.00 min
 Lab File: VX000756.D
 Acq: 10 Apr 2018 18:38

Tgt Ion	Resp	Lower	Upper
95	206059		
174	98.3	0.0	198.4
176	96.3	0.0	194.4

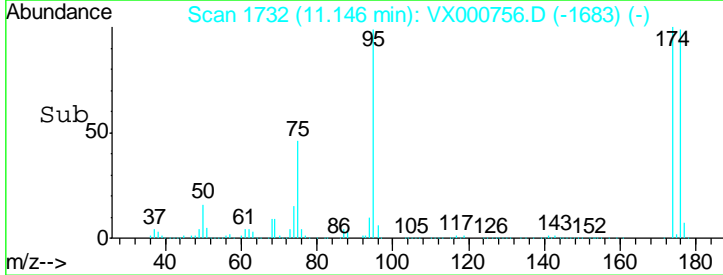
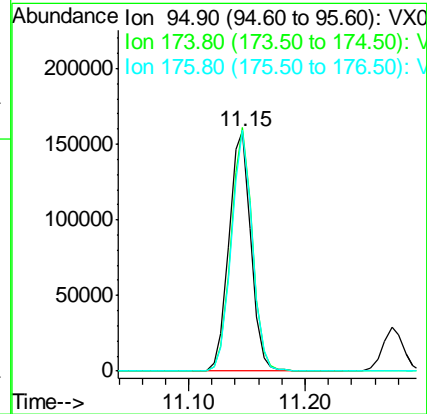
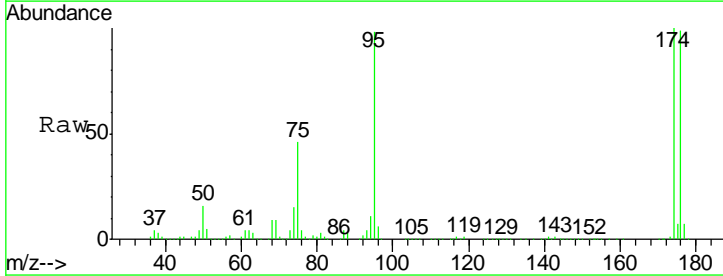

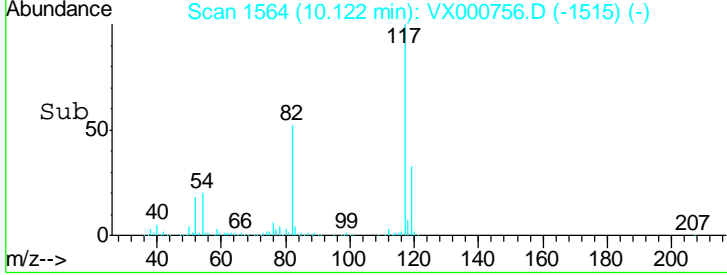
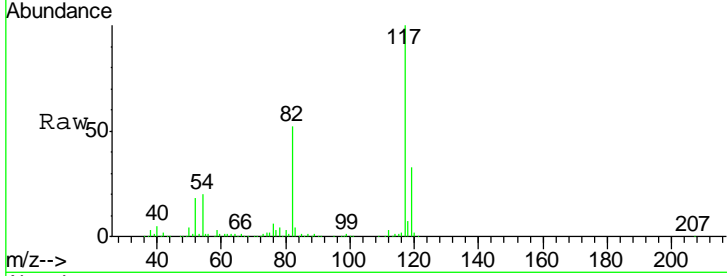
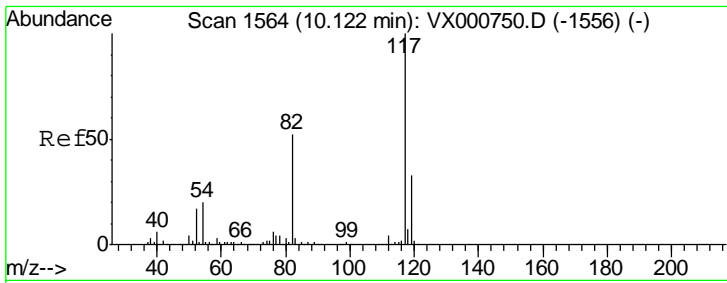

#63
 Chlorobenzene-d5
 Concen: 50.00 ug/l
 RT: 10.12 min Scan# 1564
 Delta R.T. -0.00 min
 Lab File: VX000756.D
 Acq: 10 Apr 2018 18:38

Instrument : MSVOA_X
 ClientSampled : VSTDCCC050

Tgt Ion	Resp	Lower	Upper
117	344556		
82	51.9	41.9	62.9
119	33.1	26.0	39.0

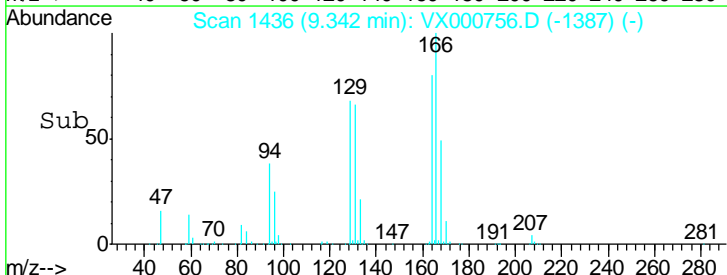
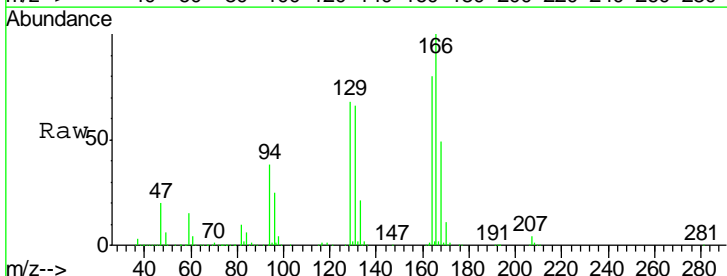
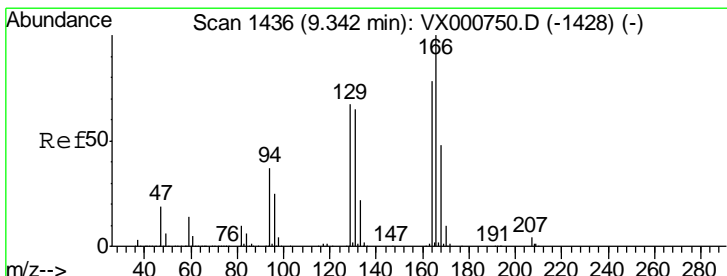
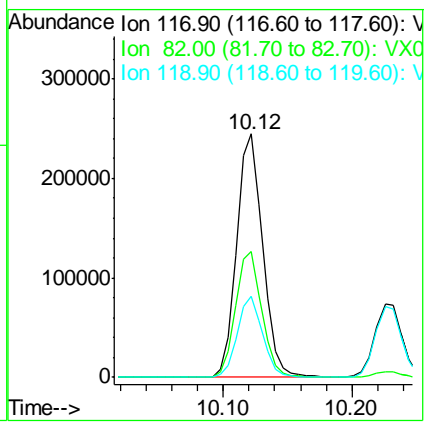

#64
 Tetrachloroethene
 Concen: 49.38 ug/l
 RT: 9.34 min Scan# 1436
 Delta R.T. -0.00 min
 Lab File: VX000756.D
 Acq: 10 Apr 2018 18:38

Tgt Ion	Resp	Lower	Upper
164	166344		
166	125.6	102.8	154.2
129	85.6	68.5	102.7
131	82.8	66.6	100.0

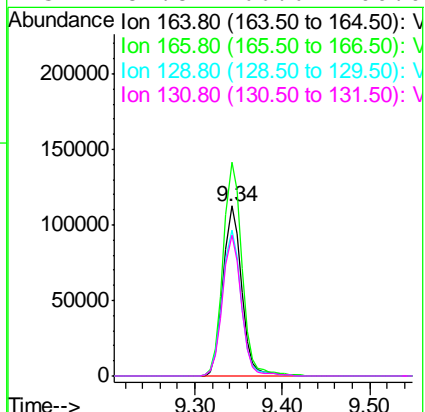

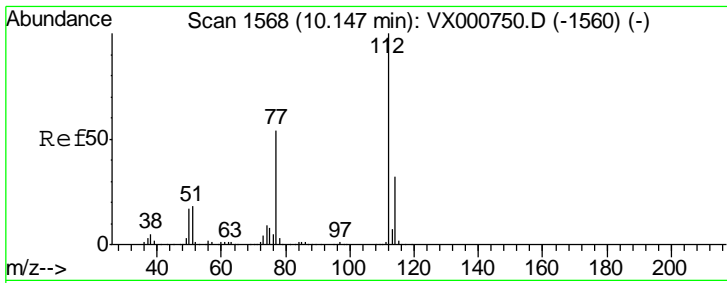

#65
 Chlorobenzene
 Concen: 49.04 ug/l
 RT: 10.15 min Scan# 1568
 Delta R.T. -0.00 min
 Lab File: VX000756.D
 Acq: 10 Apr 2018 18:38

Instrument : MSVOA_X
 ClientSampled : VSTDCCC050

Tgt Ion: 112 Resp: 425087

Ion	Ratio	Lower	Upper
112	100		
114	32.6	25.8	38.8

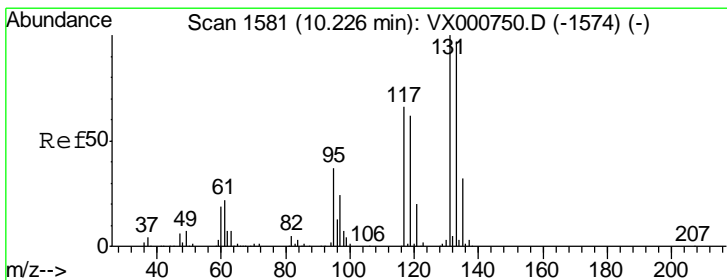
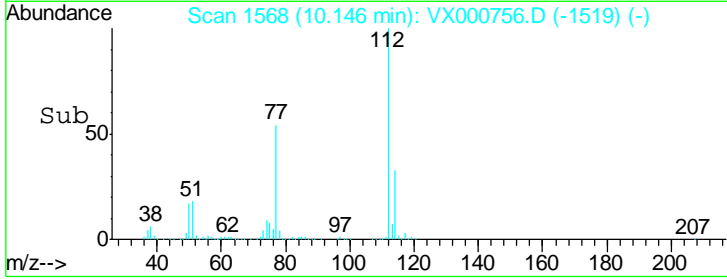
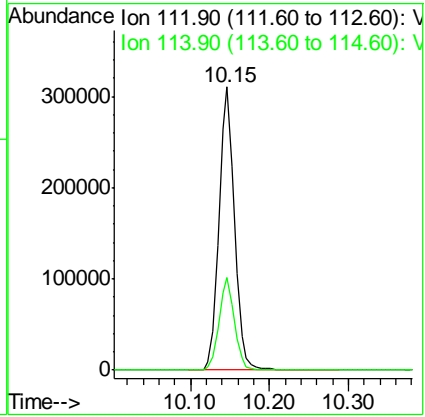
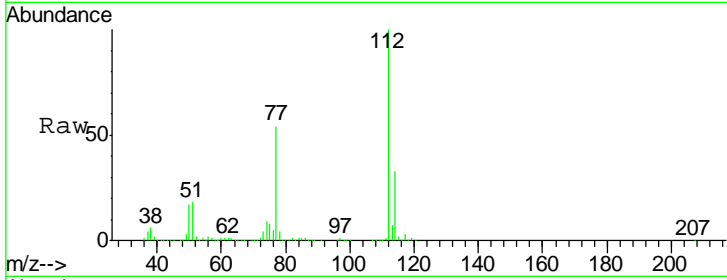

#66
 1,1,1,2-Tetrachloroethane
 Concen: 49.83 ug/l
 RT: 10.23 min Scan# 1581
 Delta R.T. -0.00 min
 Lab File: VX000756.D
 Acq: 10 Apr 2018 18:38

Tgt Ion: 131 Resp: 162552

Ion	Ratio	Lower	Upper
131	100		
133	96.3	48.3	144.9
119	62.7	31.4	94.0

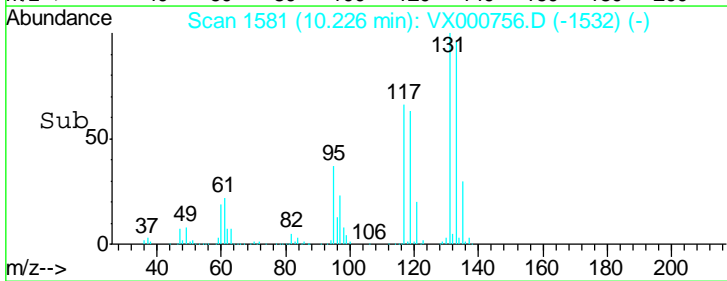
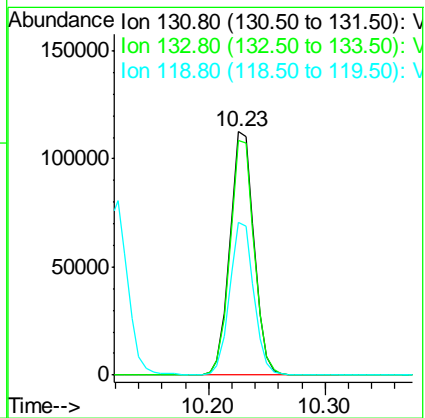
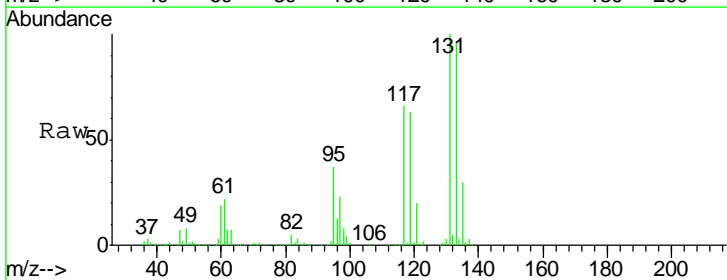

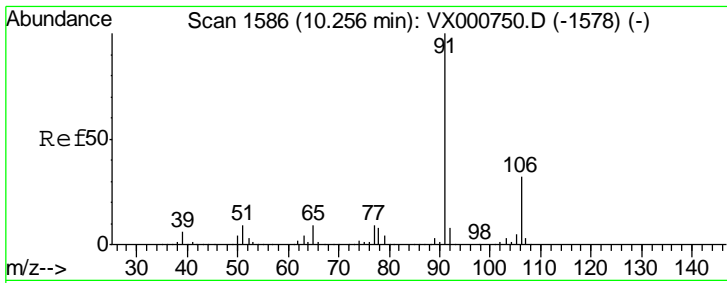

#67
 Ethyl Benzene
 Concen: 49.14 ug/l
 RT: 10.26 min Scan# 1586
 Delta R.T. -0.00 min
 Lab File: VX000756.D
 Acq: 10 Apr 2018 18:38

Instrument : MSVOA_X
 ClientSampled : VSTDCCC050

Tgt Ion: 91 Resp: 710125
 Ion Ratio Lower Upper
 91 100
 106 31.6 25.4 38.0

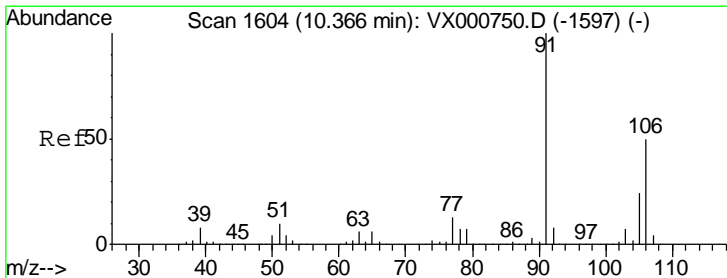
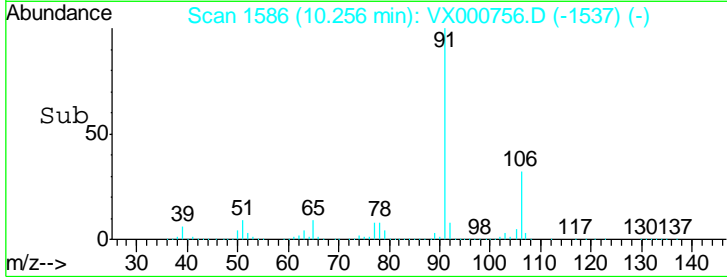
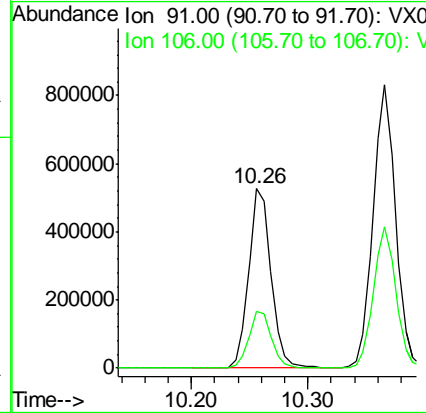
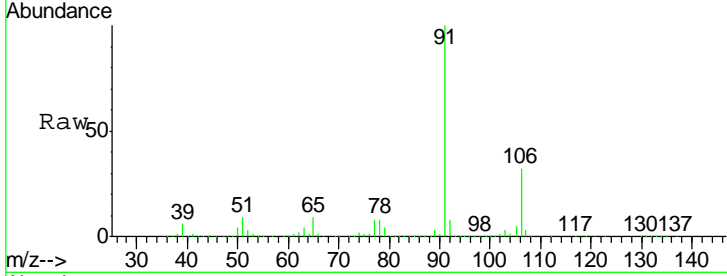

#68
 m/p-Xylenes
 Concen: 98.53 ug/l
 RT: 10.37 min Scan# 1604
 Delta R.T. -0.00 min
 Lab File: VX000756.D
 Acq: 10 Apr 2018 18:38

Tgt Ion: 106 Resp: 561999
 Ion Ratio Lower Upper
 106 100
 91 199.8 159.3 238.9

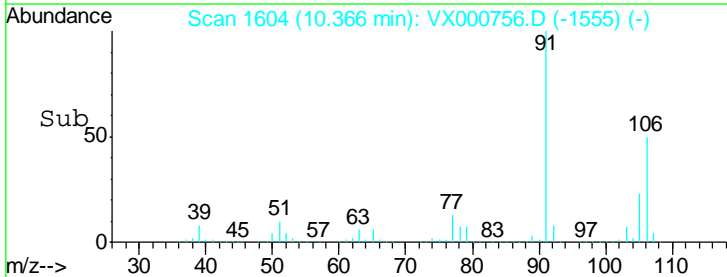
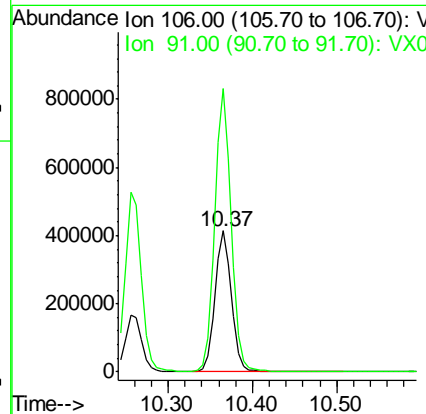
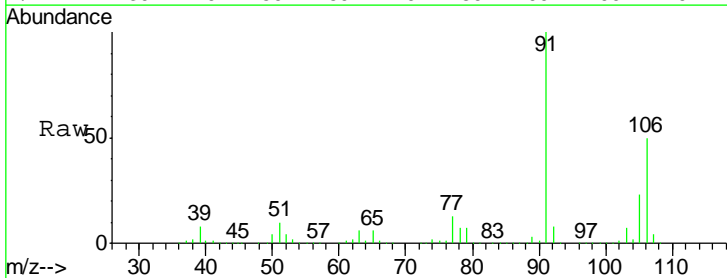

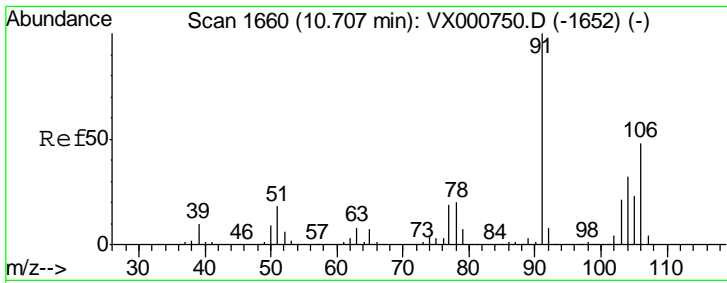

#69
 o-Xylene
 Concen: 49.70 ug/l
 RT: 10.71 min Scan# 1660
 Delta R.T. -0.00 min
 Lab File: VX000756.D
 Acq: 10 Apr 2018 18:38

Instrument :
 MSVOA_X
 ClientSampleId :
 VSTDCCC050

Tgt Ion:106 Resp: 273229
 Ion Ratio Lower Upper
 106 100
 91 209.6 105.0 315.0

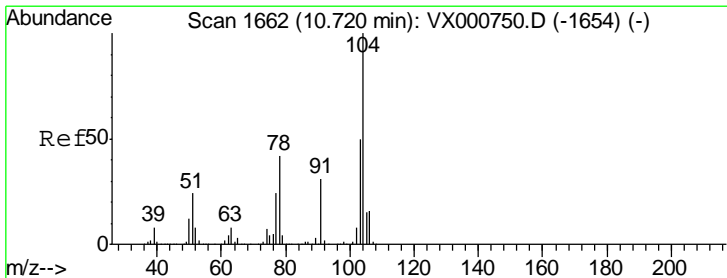
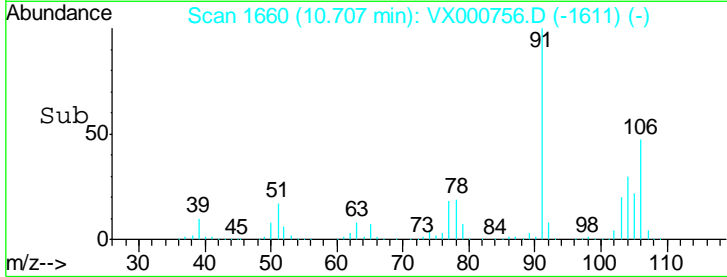
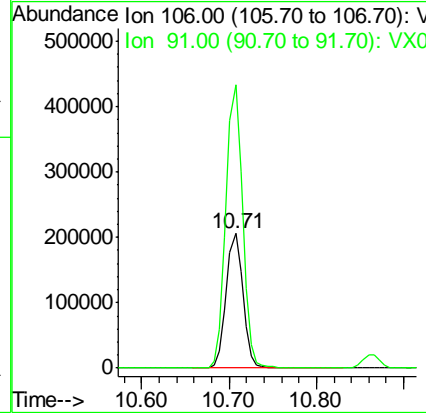
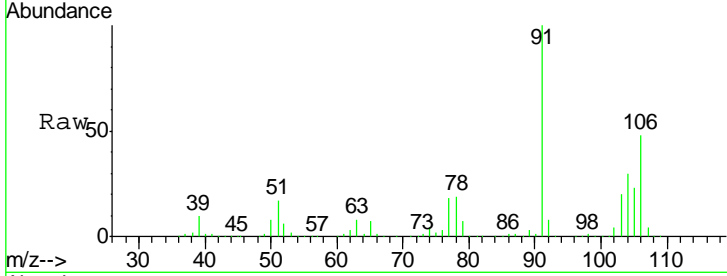

#70
 Styrene
 Concen: 49.86 ug/l
 RT: 10.72 min Scan# 1662
 Delta R.T. -0.00 min
 Lab File: VX000756.D
 Acq: 10 Apr 2018 18:38

Tgt Ion:104 Resp: 462128
 Ion Ratio Lower Upper
 104 100
 78 48.3 39.0 58.6
 103 55.1 44.1 66.1

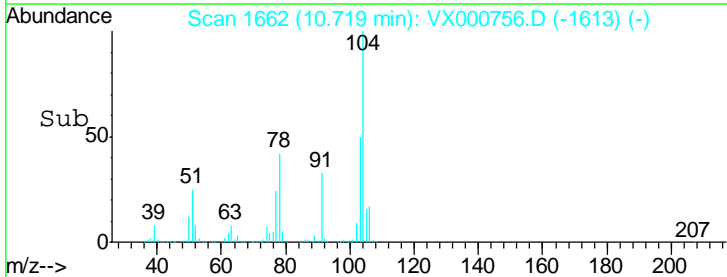
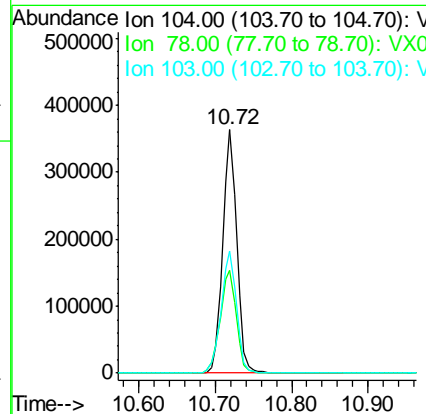
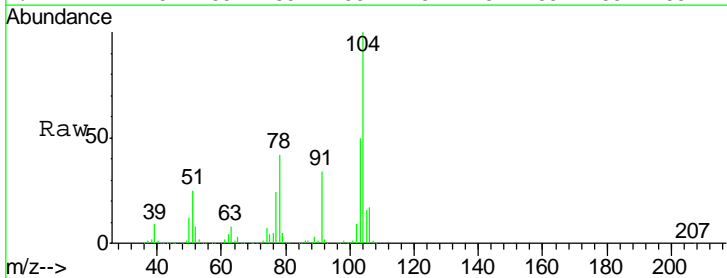

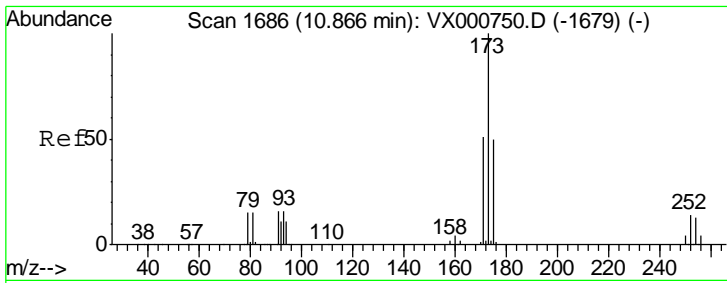

#71
 Bromoform
 Concen: 51.03 ug/l
 RT: 10.87 min Scan# 1686
 Delta R.T. -0.00 min
 Lab File: VX000756.D
 Acq: 10 Apr 2018 18:38

Instrument : MSVOA_X
 ClientSampled : VSTDC050

Tgt Ion	Resp	Lower	Upper
173	154137		
175	49.4	24.5	73.5
254	0.2	0.2	0.2

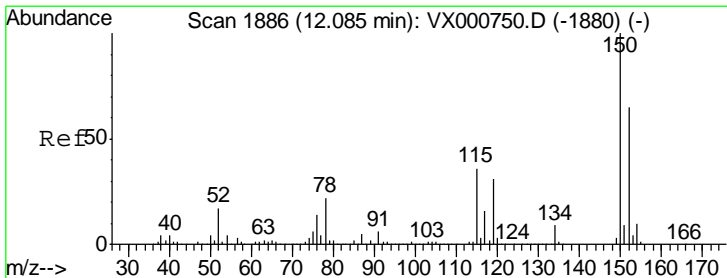
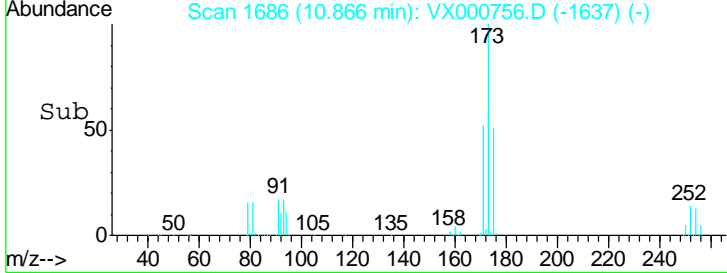
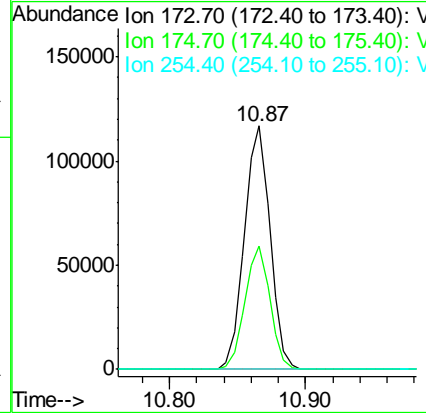
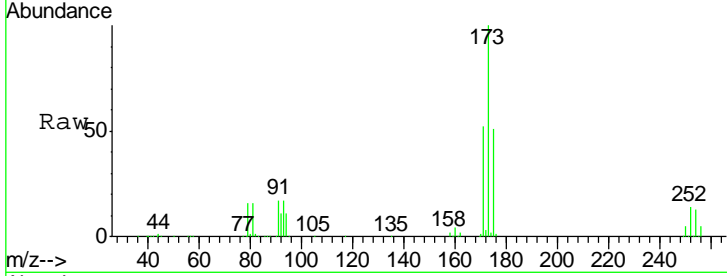

#72
 1,4-Dichlorobenzene-d4
 Concen: 50.00 ug/l
 RT: 12.09 min Scan# 1886
 Delta R.T. -0.00 min
 Lab File: VX000756.D
 Acq: 10 Apr 2018 18:38

Tgt Ion	Resp	Lower	Upper
152	232770		
152	100		
115	75.4	37.9	113.7
150	174.0	0.0	348.0

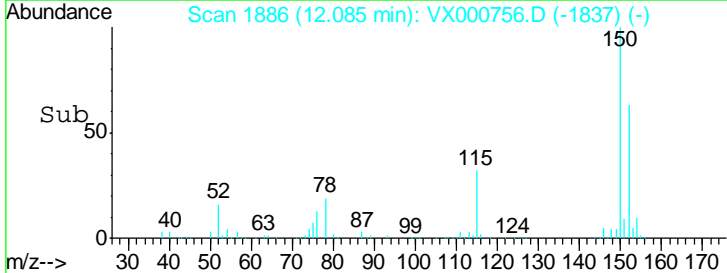
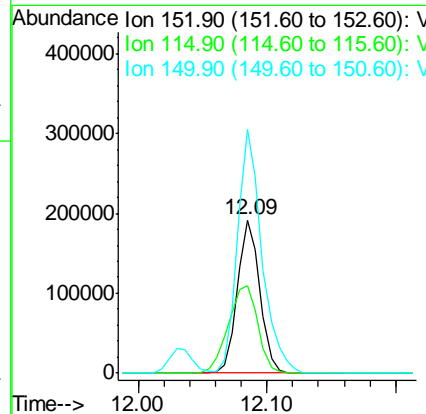
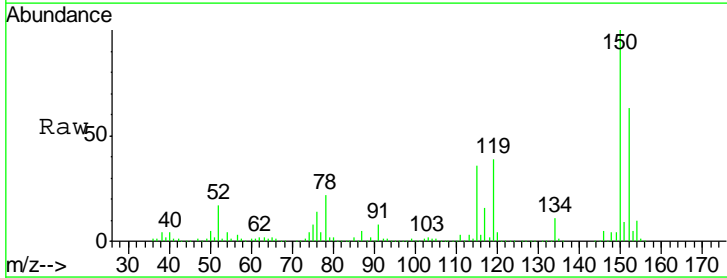

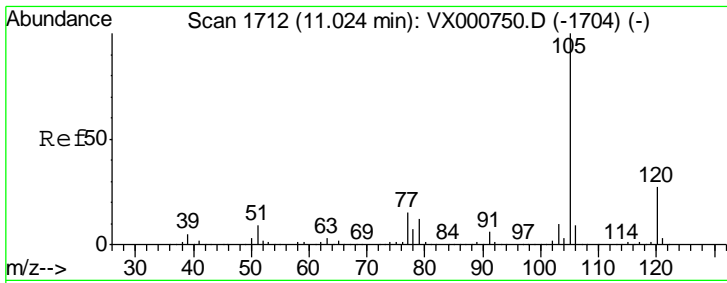

#73
 Isopropylbenzene
 Concen: 49.98 ug/l
 RT: 11.02 min Scan# 1712
 Delta R.T. -0.00 min
 Lab File: VX000756.D
 Acq: 10 Apr 2018 18:38

Instrument :
 MSVOA_X
 ClientSampled :
 VSTDCCC050

Tgt Ion: 105 Resp: 738079
 Ion Ratio Lower Upper
 105 100
 120 27.3 13.7 41.0

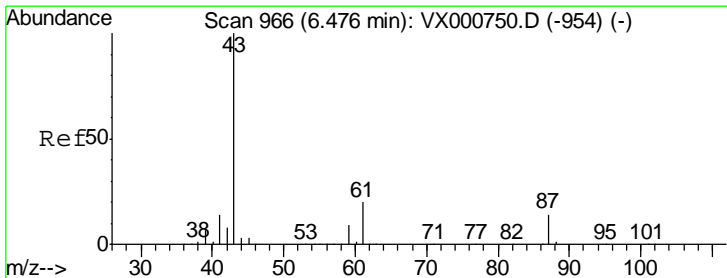
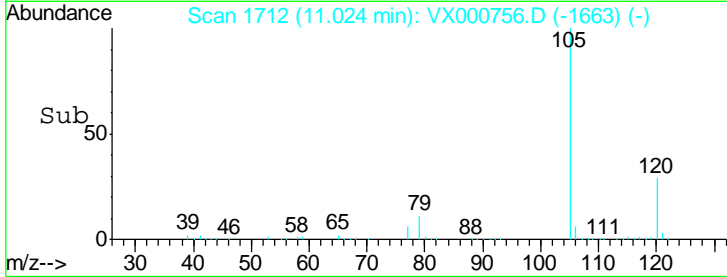
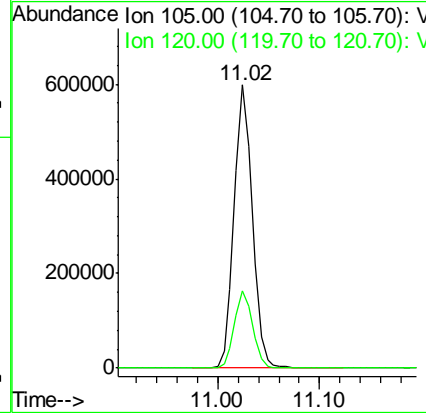
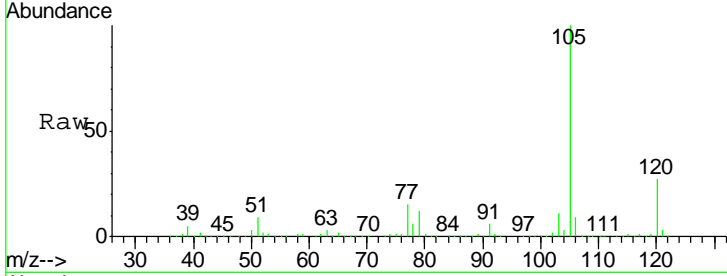

#74
 N-nyl acetate
 Concen: 50.54 ug/l
 RT: 6.48 min Scan# 966
 Delta R.T. -0.00 min
 Lab File: VX000756.D
 Acq: 10 Apr 2018 18:38

Tgt Ion: 43 Resp: 336077
 Ion Ratio Lower Upper
 43 100
 70 0.0 0.0 0.0
 55 0.0 0.0 0.0#
 61 19.4 15.6 23.4

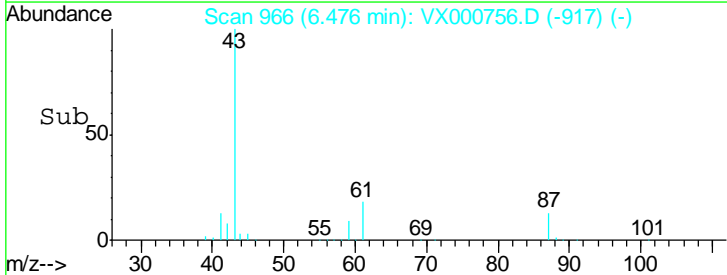
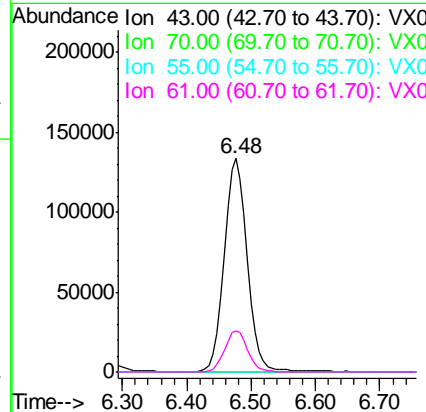
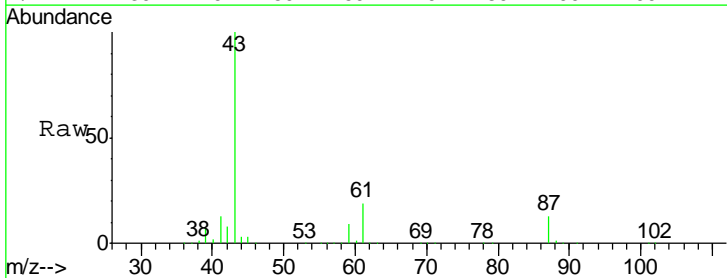

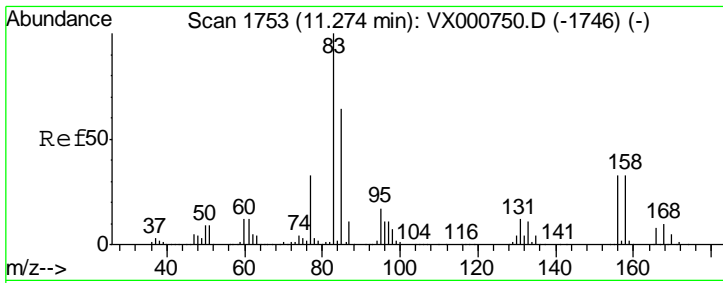

#75
 1,1,2,2-Tetrachloroethane
 Concen: 50.14 ug/l
 RT: 11.27 min Scan# 1753
 Delta R.T. -0.00 min
 Lab File: VX000756.D
 Acq: 10 Apr 2018 18:38

Instrument : MSVOA_X
 ClientSampled : VSTDCCC050

Tgt Ion	Resp	Lower	Upper
83	100		
131	12.0	6.0	18.0
85	64.8	32.3	96.8

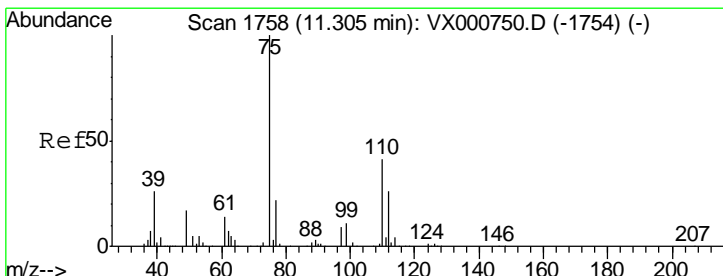
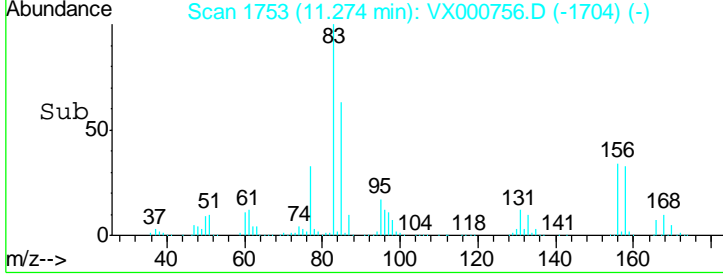
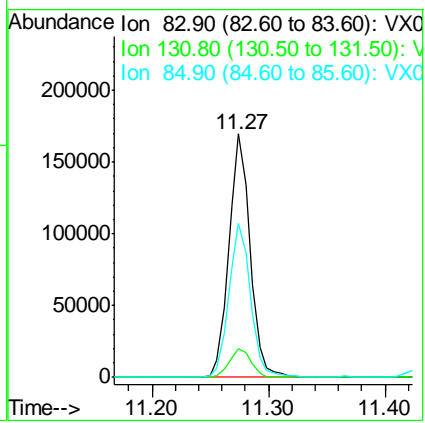
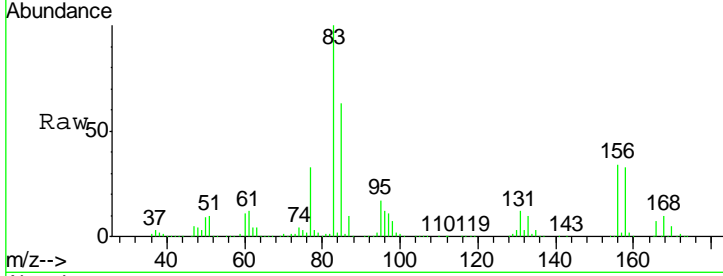

#76
 1,2,3-Trichloropropane
 Concen: 64.62 ug/l
 RT: 11.30 min Scan# 1758
 Delta R.T. -0.00 min
 Lab File: VX000756.D
 Acq: 10 Apr 2018 18:38

Tgt Ion	Resp	Lower	Upper
75	100		
77	32.1	20.5	61.5

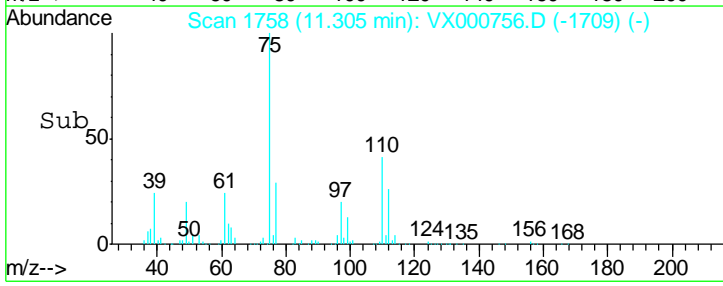
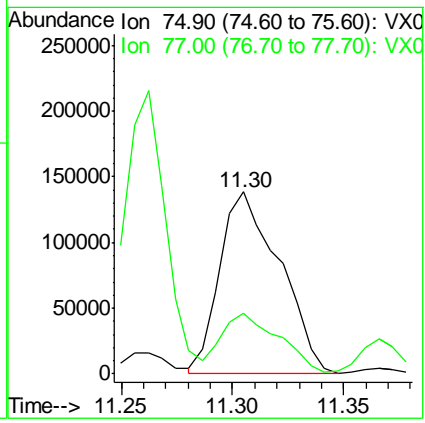
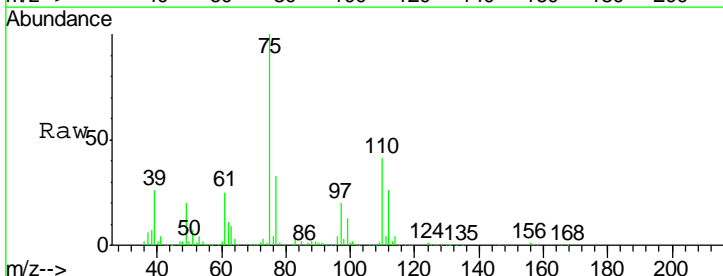

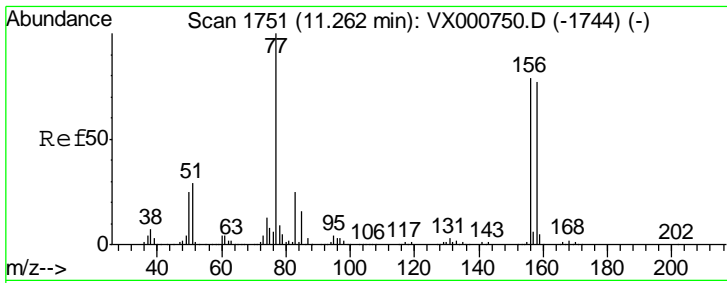

#77
 Bromobenzene
 Concen: 49.46 ug/l
 RT: 11.26 min Scan# 1751
 Delta R.T. -0.00 min
 Lab File: VX000756.D
 Acq: 10 Apr 2018 18:38

Instrument :
 MSVOA_X
 ClientSampleId :
 VSTDCCC050

Tgt Ion	Resp	Lower	Upper
156	214061		
77	131.0	66.0	198.2
158	97.5	48.8	146.4

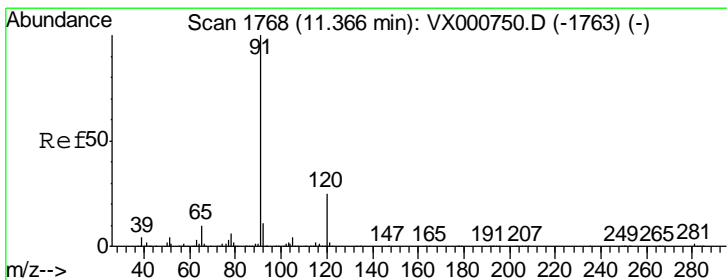
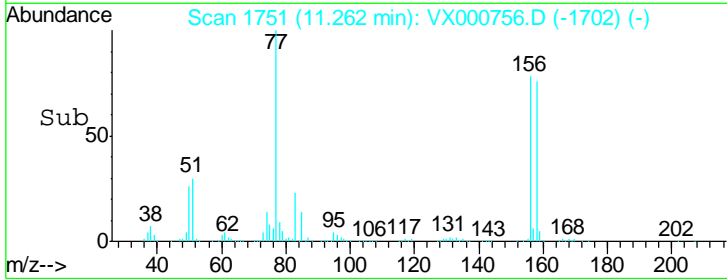
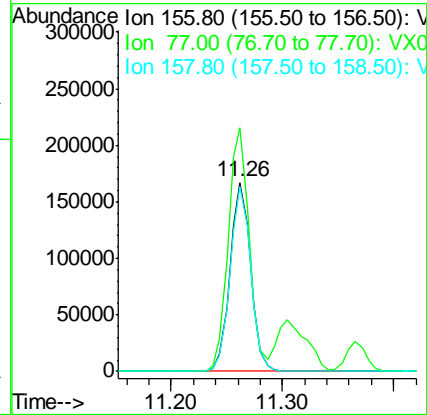
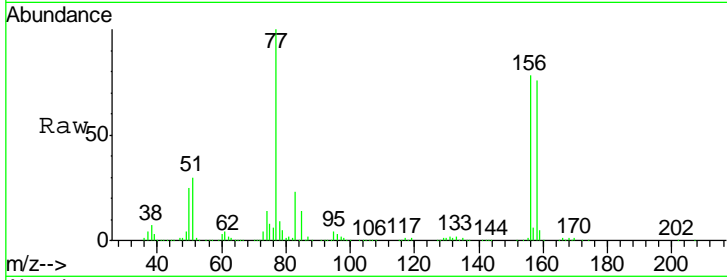

#78
 n-propylbenzene
 Concen: 49.05 ug/l
 RT: 11.37 min Scan# 1768
 Delta R.T. -0.00 min
 Lab File: VX000756.D
 Acq: 10 Apr 2018 18:38

Tgt Ion	Resp	Lower	Upper
91	828509		
120	25.2	12.6	37.6

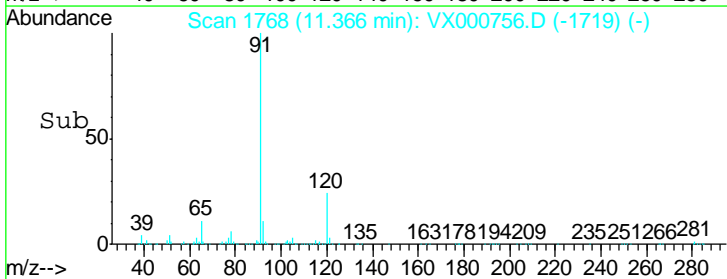
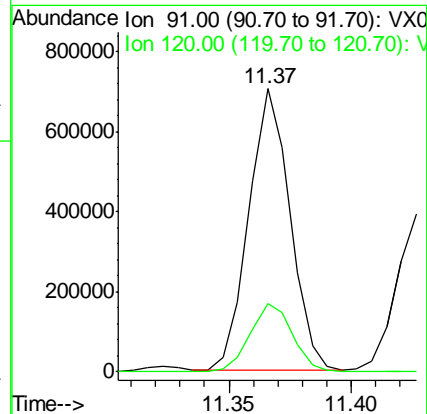
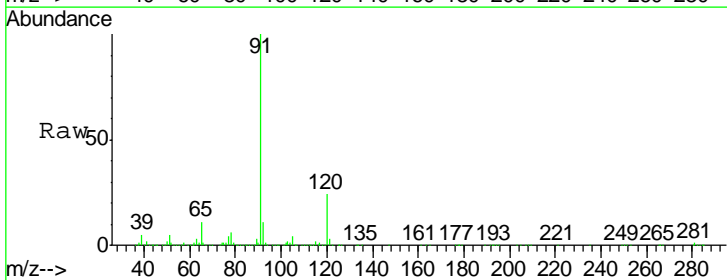

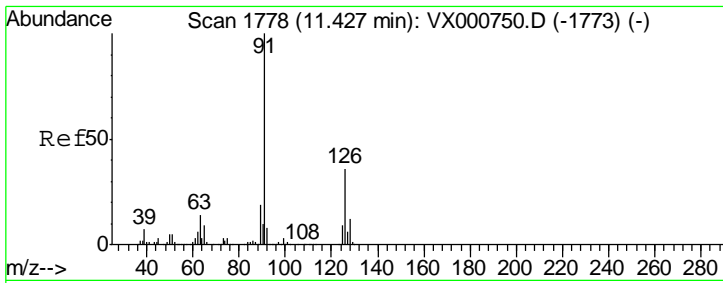

#79
 2-Chlorotoluene
 Concen: 49.16 ug/l
 RT: 11.43 min Scan# 1778
 Delta R.T. -0.00 min
 Lab File: VX000756.D
 Acq: 10 Apr 2018 18:38

Instrument :
 MSVOA_X
 ClientSampled :
 VSTDCCC050

Tgt Ion: 91 Resp: 490783
 Ion Ratio Lower Upper
 91 100
 126 36.9 18.3 54.9

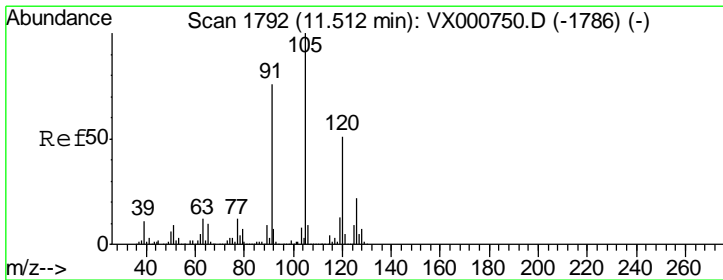
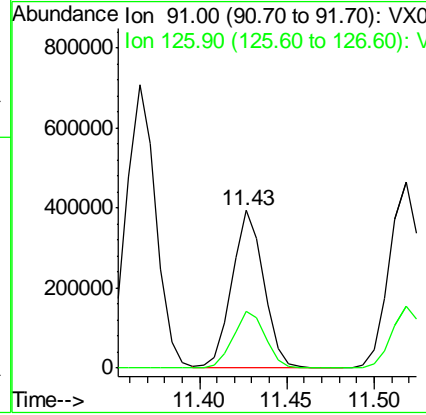
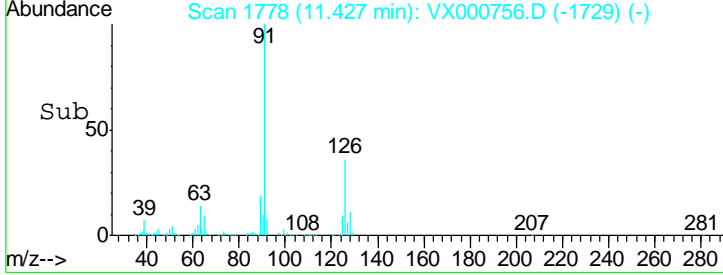
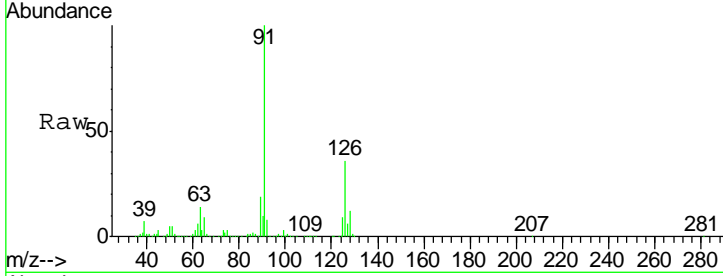

#80
 1,3,5-Trimethylbenzene
 Concen: 49.67 ug/l
 RT: 11.51 min Scan# 1792
 Delta R.T. -0.00 min
 Lab File: VX000756.D
 Acq: 10 Apr 2018 18:38

Tgt Ion: 105 Resp: 630764
 Ion Ratio Lower Upper
 105 100
 120 49.8 25.0 75.0

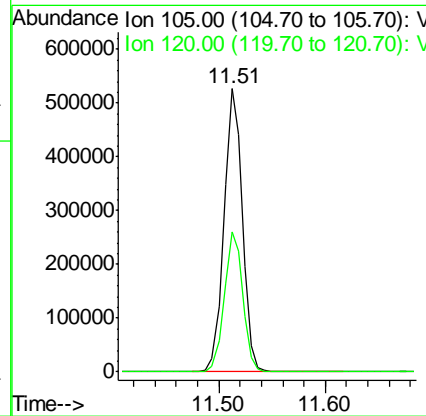
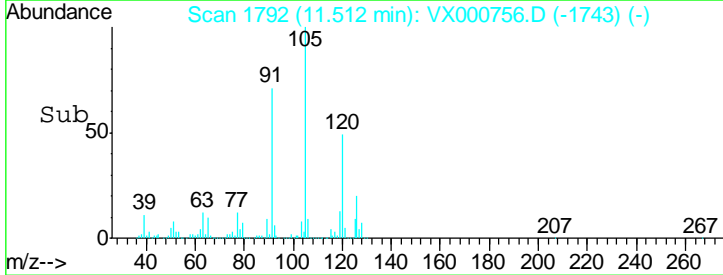
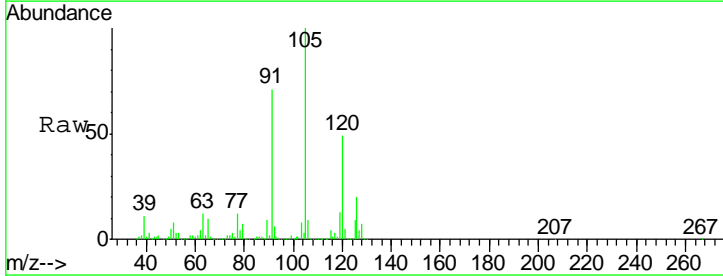

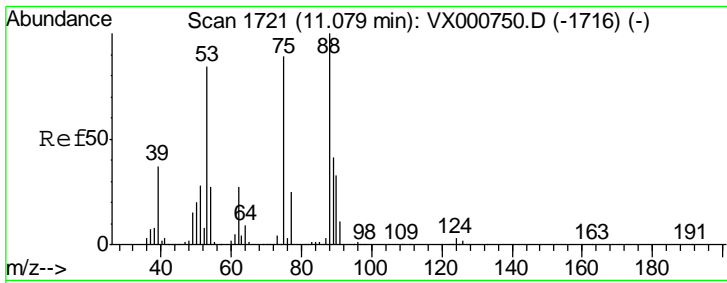

#81
 trans-1,4-Dichloro-2-butene
 Concen: 49.61 ug/l
 RT: 11.08 min Scan# 1721
 Delta R.T. -0.00 min
 Lab File: VX000756.D
 Acq: 10 Apr 2018 18:38

Instrument : MSVOA_X
 ClientSampleId : VSTDCCC050

Tgt Ion	Resp	Lower	Upper
75	72398		
75	100		
53	94.4	75.4	113.0
89	50.1	40.9	61.3

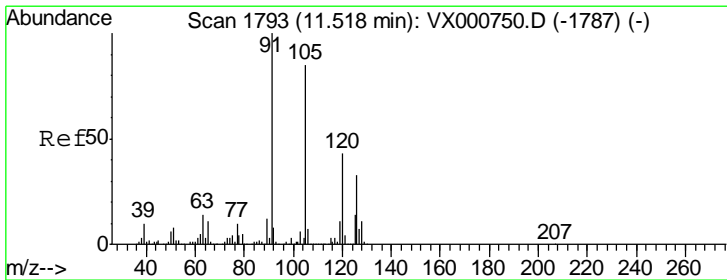
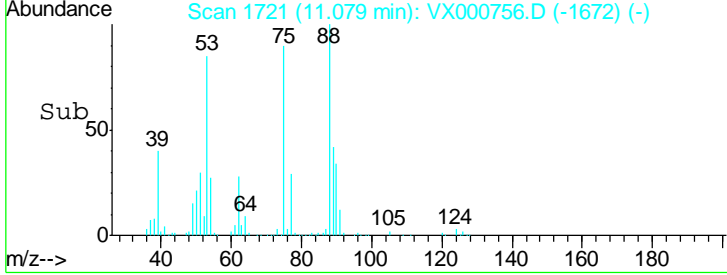
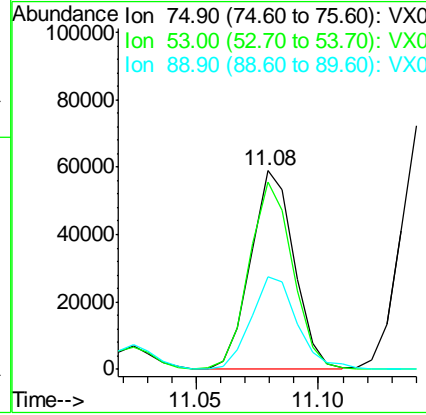
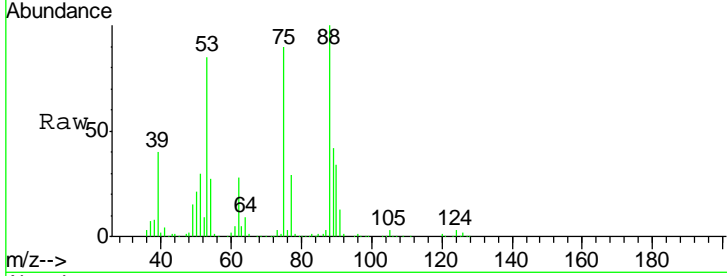

#82
 4-Chlorotoluene
 Concen: 48.73 ug/l
 RT: 11.52 min Scan# 1793
 Delta R.T. -0.00 min
 Lab File: VX000756.D
 Acq: 10 Apr 2018 18:38

Tgt Ion	Resp	Lower	Upper
91	587155		
91	100		
126	32.3	16.2	48.6

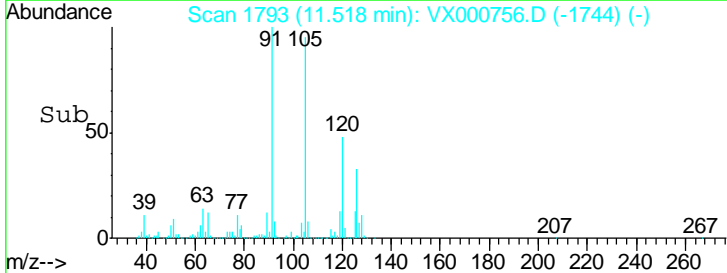
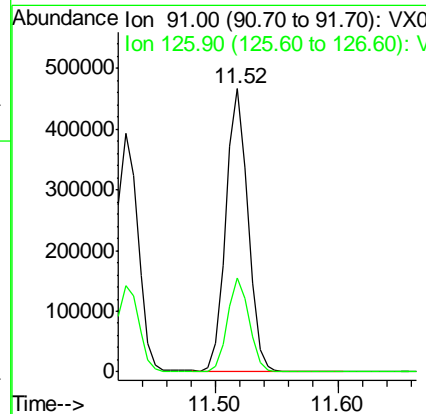
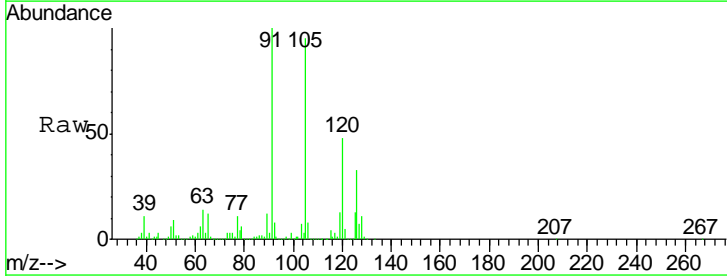

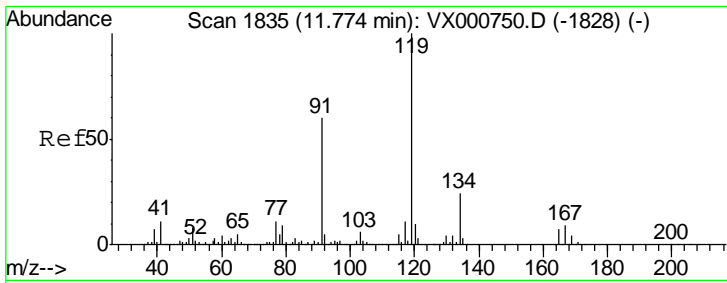

#83
 tert-Butylbenzene
 Concen: 49.98 ug/l
 RT: 11.78 min Scan# 1836
 Delta R.T. 0.01 min
 Lab File: VX000756.D
 Acq: 10 Apr 2018 18:38

Instrument : MSVOA_X
 ClientSampleId : VSTDCCC050

Tgt Ion	Resp	Lower	Upper
119	100		
91	53.7	26.8	80.3
134	23.0	11.5	34.4

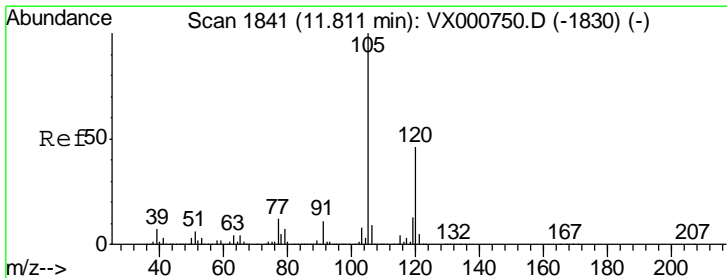
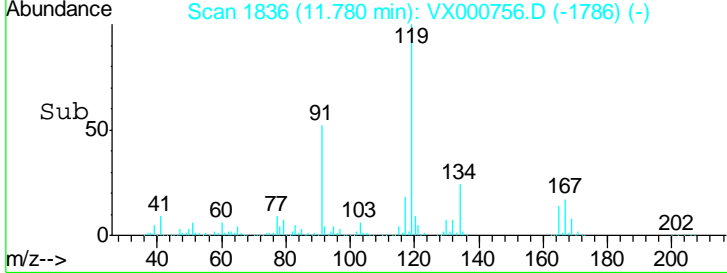
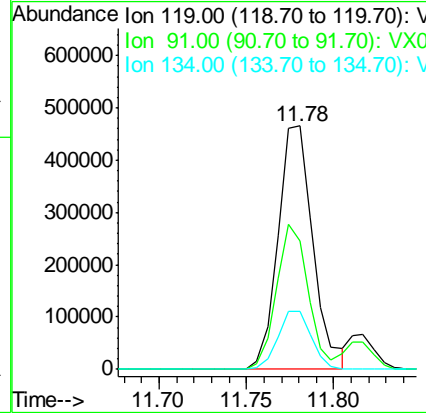
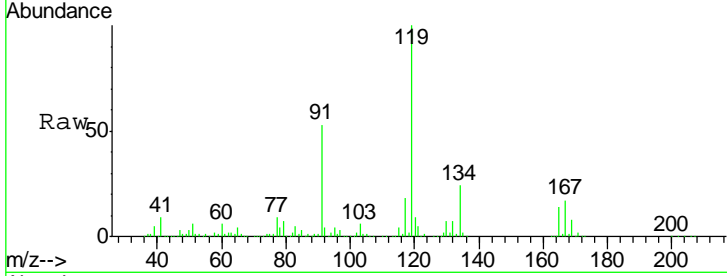

#84
 1,2,4-Trimethylbenzene
 Concen: 49.69 ug/l
 RT: 11.82 min Scan# 1842
 Delta R.T. 0.01 min
 Lab File: VX000756.D
 Acq: 10 Apr 2018 18:38

Tgt Ion	Resp	Lower	Upper
105	100		
120	45.9	23.1	69.3

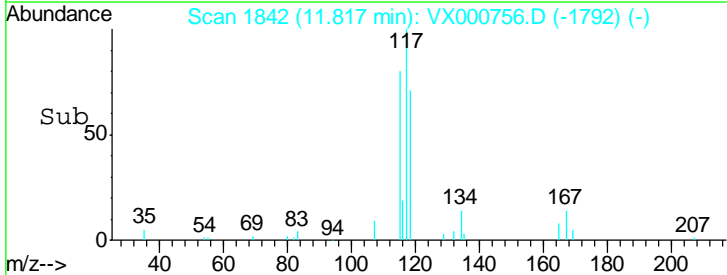
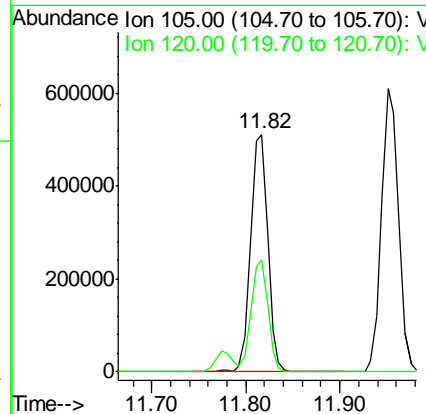
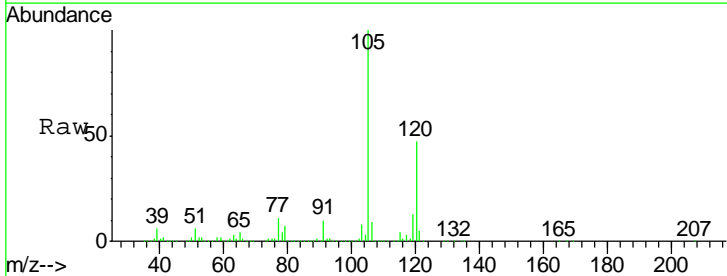

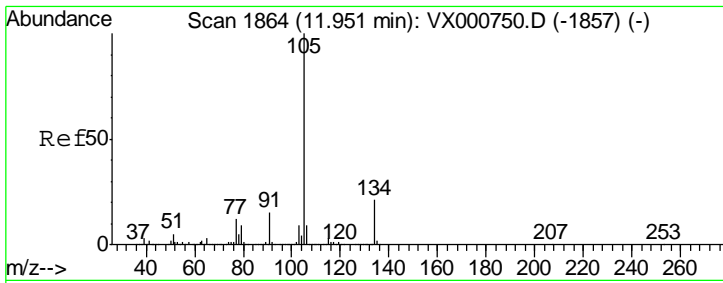

#85
 sec-Butylbenzene
 Concen: 49.63 ug/l
 RT: 11.95 min Scan# 1864
 Delta R.T. -0.00 min
 Lab File: VX000756.D
 Acq: 10 Apr 2018 18:38

Instrument : MSVOA_X
 ClientSampled : VSTDCCC050

Tgt Ion	Resp	Lower	Upper
105	100		
134	21.5	10.8	32.4

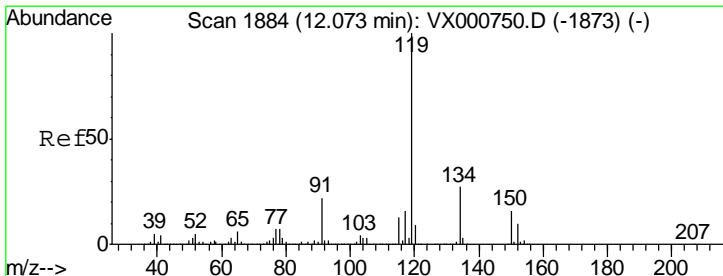
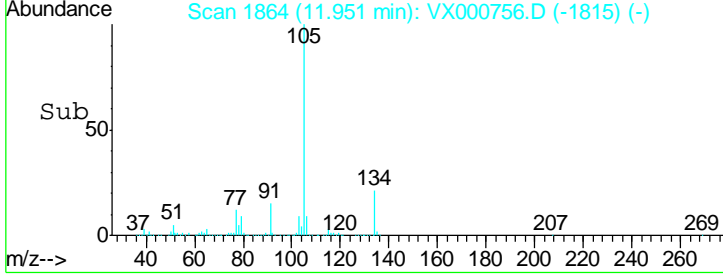
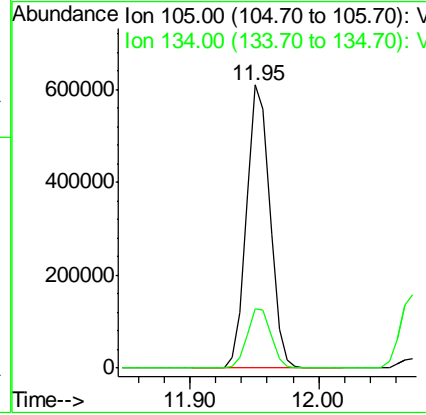
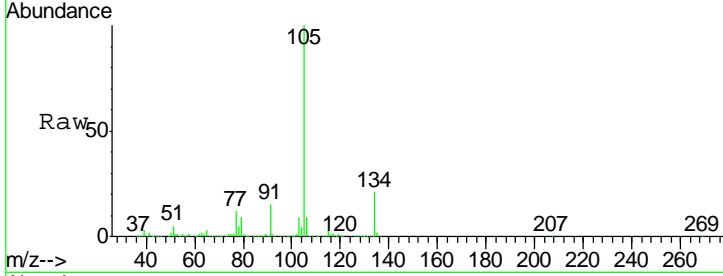

#86
 p-Isopropyltoluene
 Concen: 49.38 ug/l
 RT: 12.07 min Scan# 1884
 Delta R.T. -0.00 min
 Lab File: VX000756.D
 Acq: 10 Apr 2018 18:38

Tgt Ion	Resp	Lower	Upper
119	100		
134	27.0	13.6	40.7
91	22.4	11.2	33.5

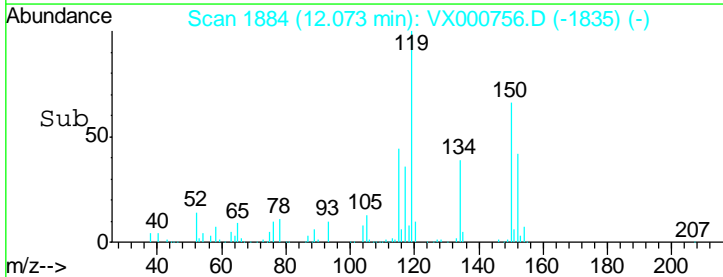
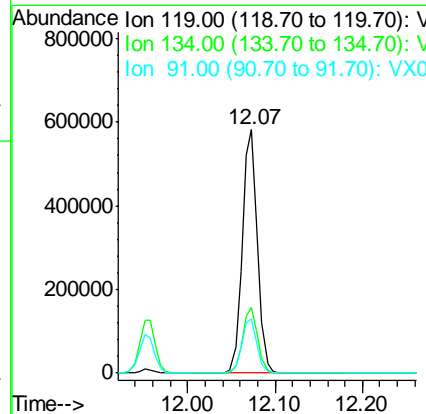
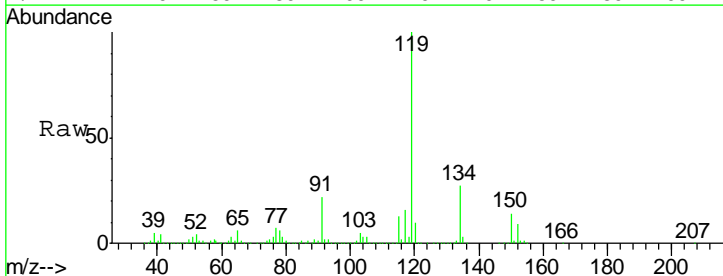

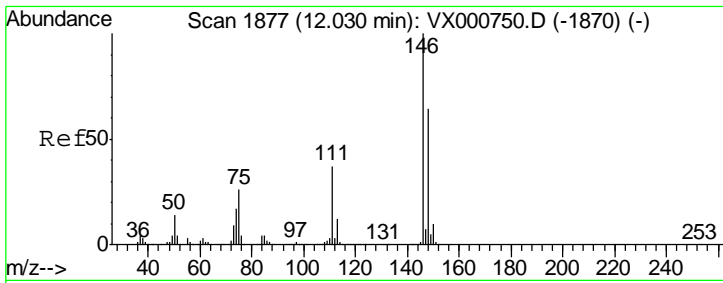

#87
 1,3-Dichlorobenzene
 Concen: 49.16 ug/l
 RT: 12.03 min Scan# 1877
 Delta R.T. -0.00 min
 Lab File: VX000756.D
 Acq: 10 Apr 2018 18:38

Instrument : MSVOA_X
 ClientSampled : VSTDCCC050

Tgt Ion	Resp	Lower	Upper
146	100		
111	36.5	18.3	54.8
148	63.9	32.2	96.6

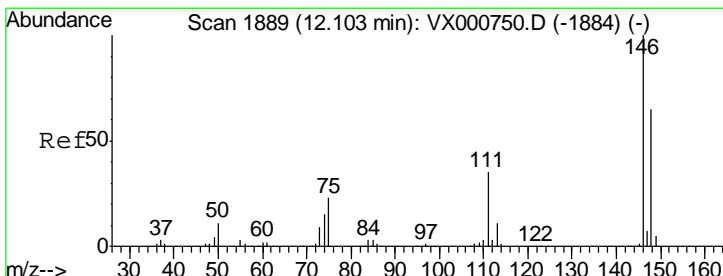
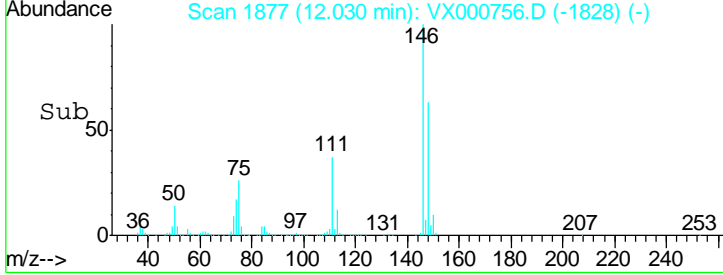
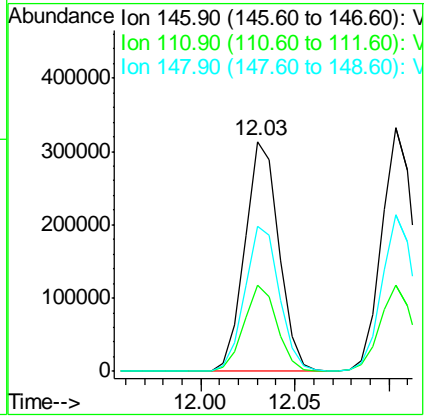
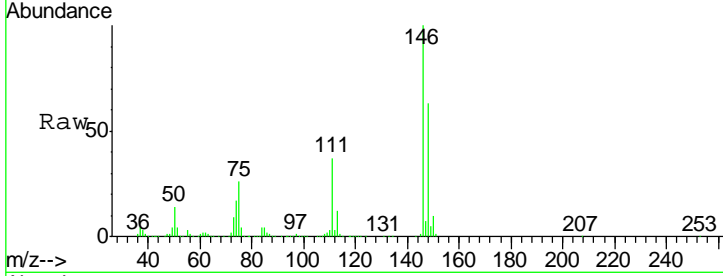

#88
 1,4-Dichlorobenzene
 Concen: 48.71 ug/l
 RT: 12.10 min Scan# 1889
 Delta R.T. -0.00 min
 Lab File: VX000756.D
 Acq: 10 Apr 2018 18:38

Tgt Ion	Resp	Lower	Upper
146	100		
111	35.8	17.9	53.8
148	64.5	32.6	97.7

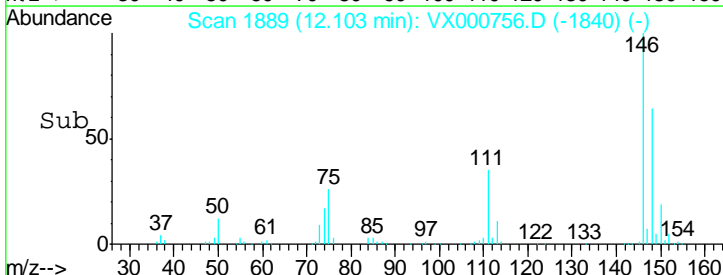
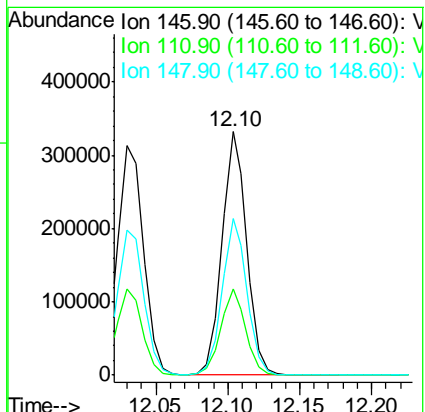
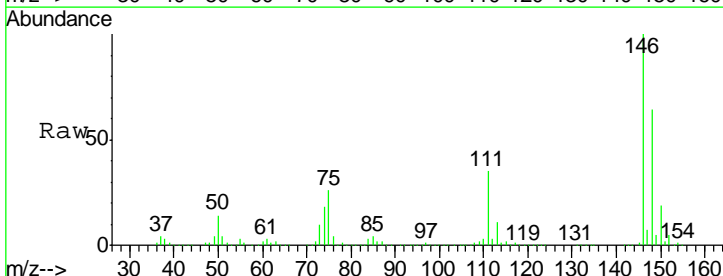

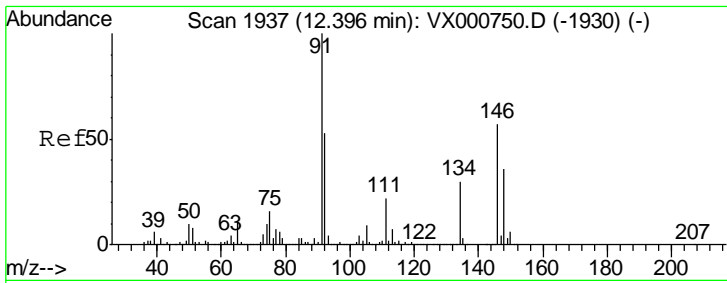

#89
 n-Butylbenzene
 Concen: 49.11 ug/l
 RT: 12.40 min Scan# 1937
 Delta R.T. -0.00 min
 Lab File: VX000756.D
 Acq: 10 Apr 2018 18:38

Instrument :
 MSVOA_X
 ClientSampled :
 VSTDCCC050

Tgt Ion	Resp	Lower	Upper
91	100		
92	53.4	26.5	79.5
134	29.0	14.5	43.5

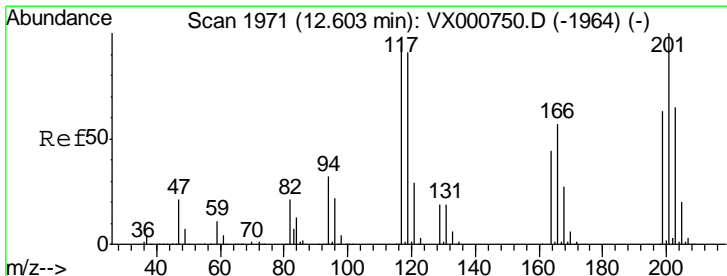
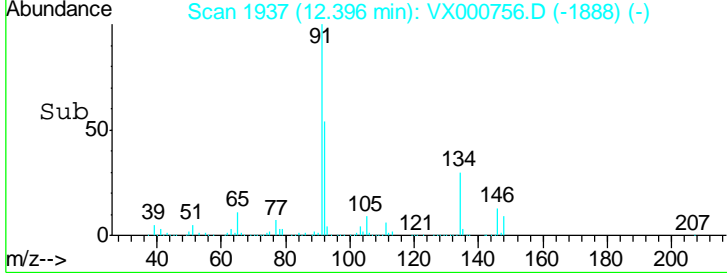
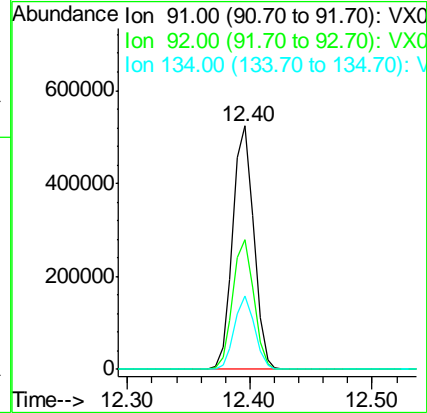
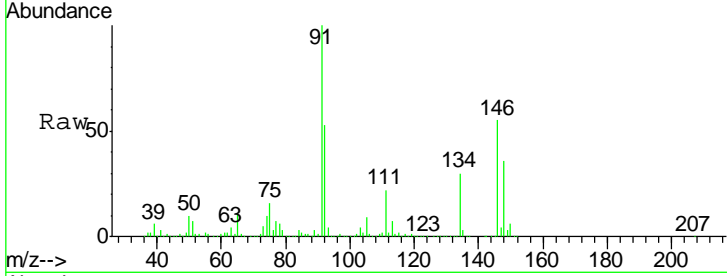

#90
 Hexachloroethane
 Concen: 49.89 ug/l
 RT: 12.60 min Scan# 1971
 Delta R.T. -0.00 min
 Lab File: VX000756.D
 Acq: 10 Apr 2018 18:38

Tgt Ion	Resp	Lower	Upper
117	100		
201	107.1	52.9	158.7

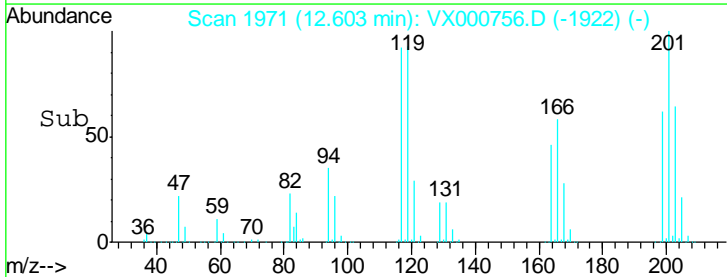
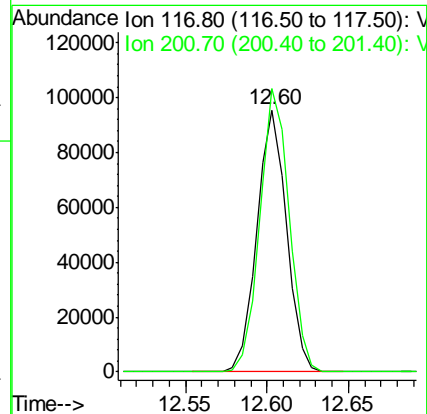
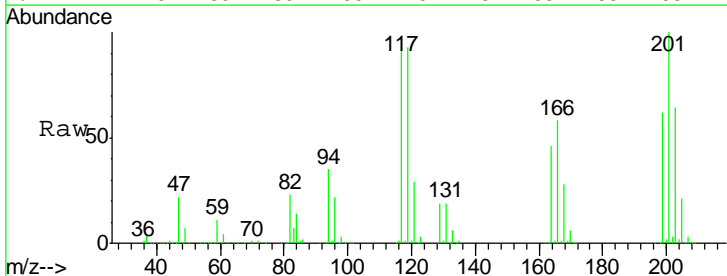

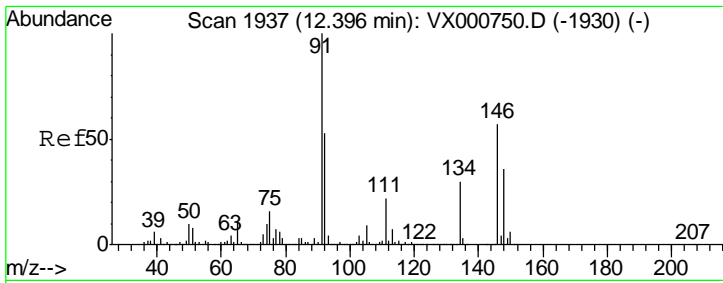

#91
 1,2-Dichlorobenzene
 Concen: 49.46 ug/l
 RT: 12.40 min Scan# 1937
 Delta R.T. -0.00 min
 Lab File: VX000756.D
 Acq: 10 Apr 2018 18:38

Instrument : MSVOA_X
 ClientSampleId : VSTDCCC050

Tgt Ion	Resp	Lower	Upper
146	100		
111	38.1	18.9	56.7
148	64.6	32.0	96.2

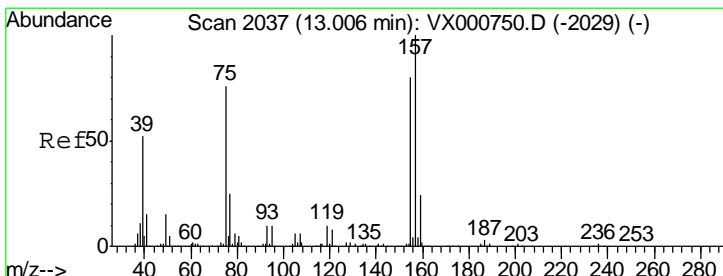
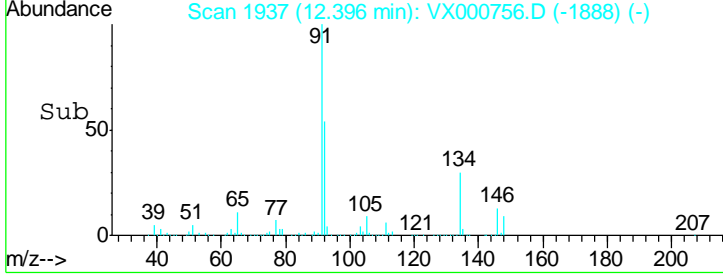
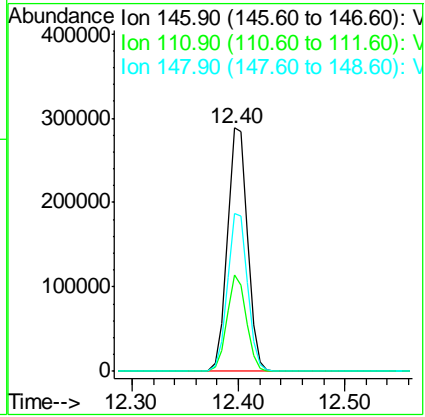
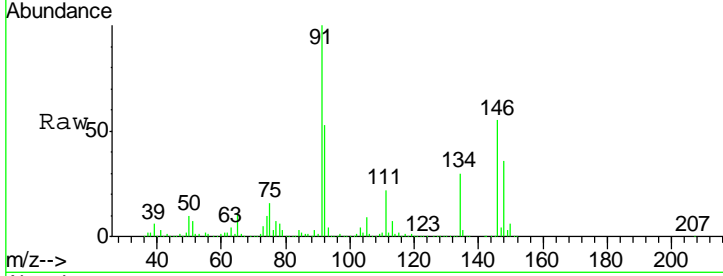

#92
 1,2-Dibromo-3-Chloropropane
 Concen: 49.62 ug/l
 RT: 13.01 min Scan# 2037
 Delta R.T. -0.00 min
 Lab File: VX000756.D
 Acq: 10 Apr 2018 18:38

Tgt Ion	Resp	Lower	Upper
75	100		
155	103.1	51.9	155.8
157	130.5	66.6	199.8

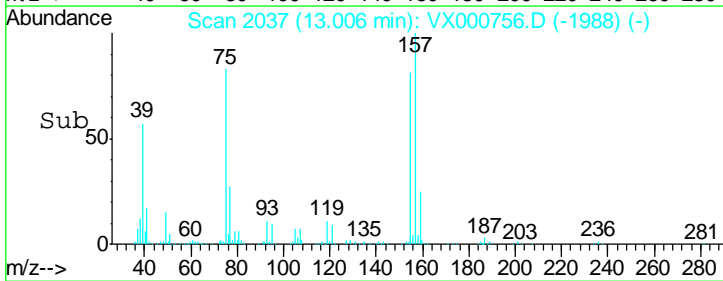
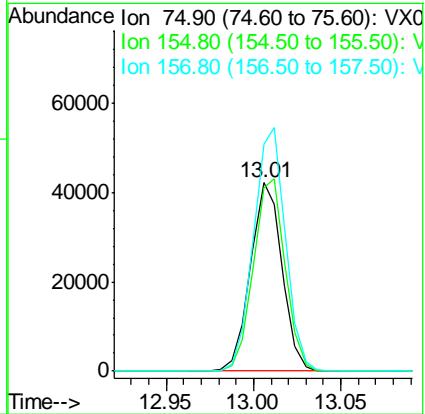
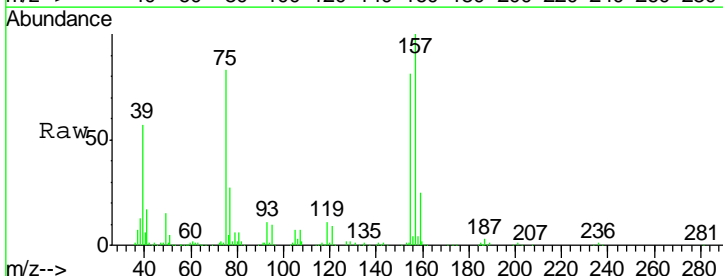

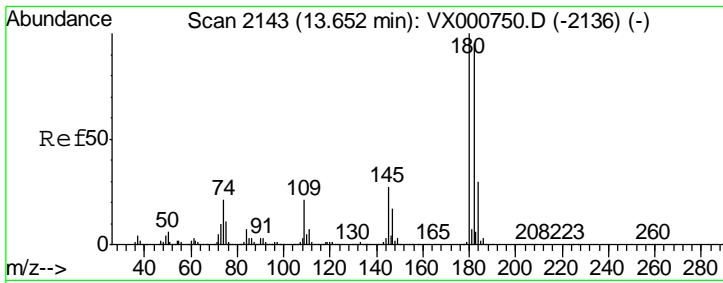

#93
 1,2,4-Trichlorobenzene
 Concen: 49.09 ug/l
 RT: 13.65 min Scan# 2143
 Delta R.T. -0.00 min
 Lab File: VX000756.D
 Acq: 10 Apr 2018 18:38

Instrument :
 MSVOA_X
 ClientSampled :
 VSTDCCC050

Tgt Ion	Resp	Lower	Upper
180	100		
182	95.4	47.5	142.5
145	27.6	13.8	41.4

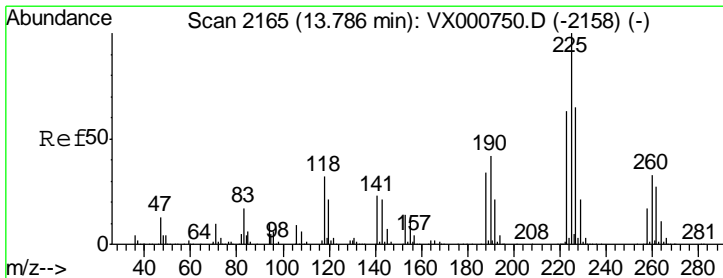
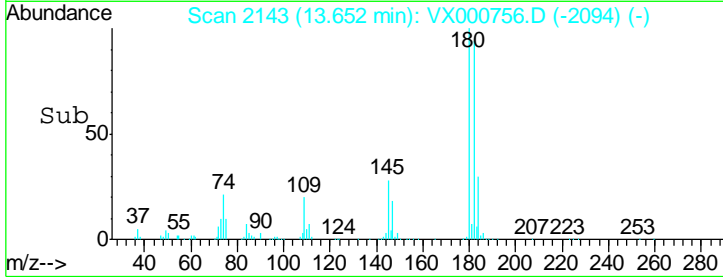
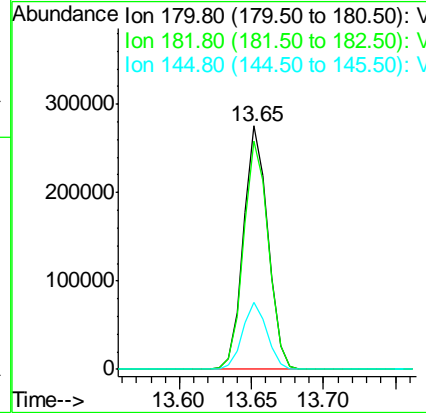
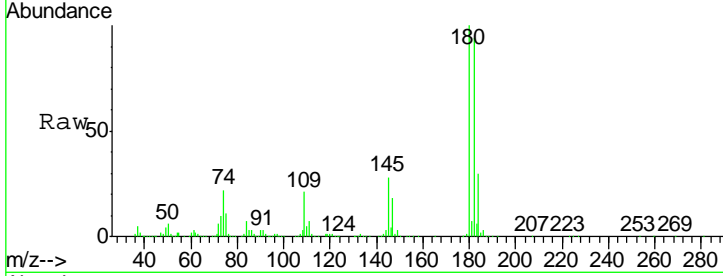

#94
 Hexachlorobutadiene
 Concen: 49.27 ug/l
 RT: 13.79 min Scan# 2166
 Delta R.T. 0.01 min
 Lab File: VX000756.D
 Acq: 10 Apr 2018 18:38

Tgt Ion	Resp	Lower	Upper
225	100		
223	62.3	31.2	93.6
227	64.0	32.3	96.9

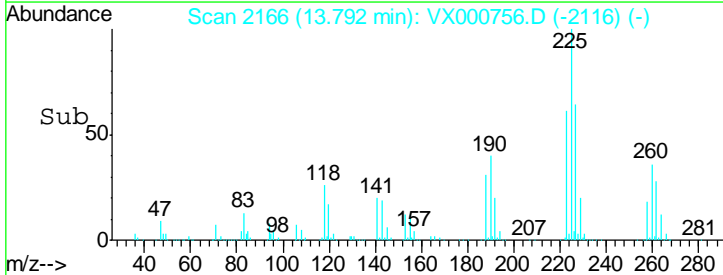
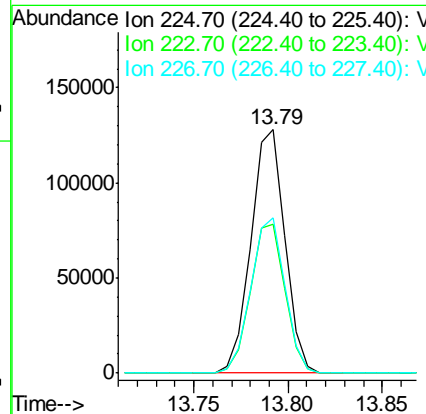
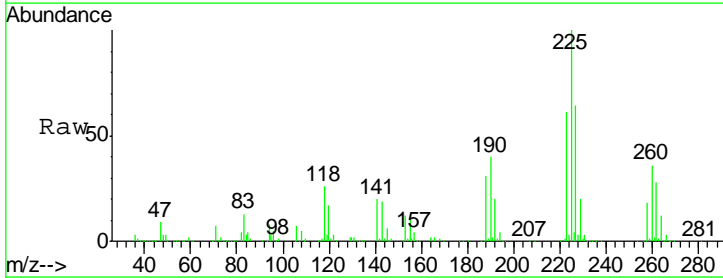

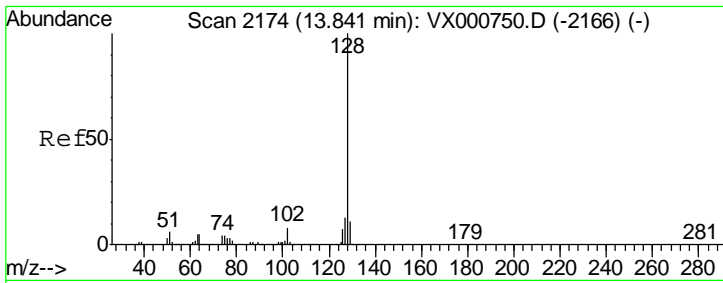

#95
 Naphthalene
 Concen: 50.67 ug/l
 RT: 13.84 min Scan# 2174
 Delta R.T. -0.00 min
 Lab File: VX000756.D
 Acq: 10 Apr 2018 18:38

Instrument : MSVOA_X
 ClientSampled : VSTDC050

Tgt Ion	Resp	Lower	Upper
128	100		
127	13.1	10.4	15.6
129	10.8	8.7	13.1

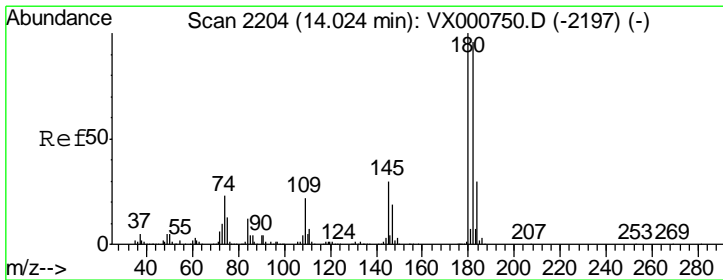
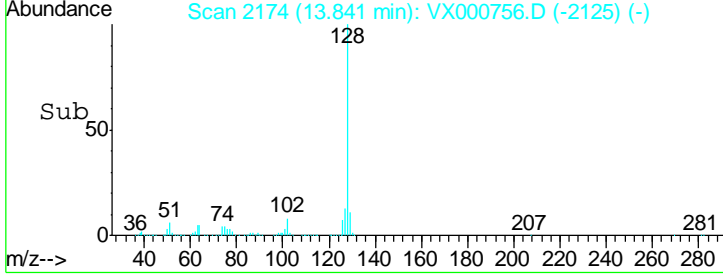
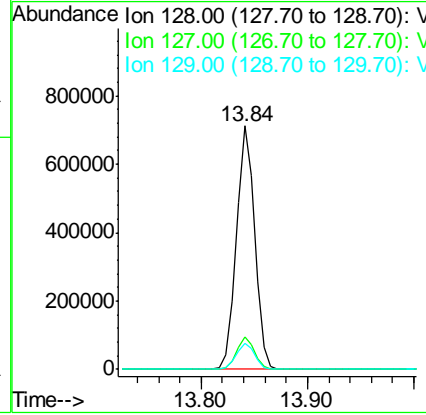
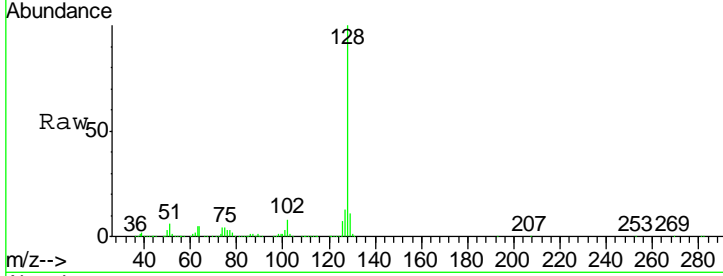

#96
 1,2,3-Trichlorobenzene
 Concen: 49.62 ug/l
 RT: 14.03 min Scan# 2205
 Delta R.T. 0.01 min
 Lab File: VX000756.D
 Acq: 10 Apr 2018 18:38

Tgt Ion	Resp	Lower	Upper
180	100		
182	96.0	48.4	145.2
145	29.3	14.6	43.8

