

Data Path : W:\HPCHEM1\MSVOA X\DATA\VX041618\
 Data File : VX000934.D
 Acq On : 16 Apr 2018 21:47
 Operator : JC/MD
 Sample : VX0416MBSD01
 Misc : 5.00µ/10mL/100uL/5mL/MSVOA_X/MEOH
 ALS Vial : 23 Sample Multiplier: 1

Instrument :
 MSVOA_X
 ClientSampleId :

Quant Time: Apr 17 02:38:33 2018
 Quant Method : W:\HPCHEM1\MSVOA_X\METHOD\82X041018W.M
 Quant Title : SW846 8260
 QLast Update : Tue Apr 10 15:49:28 2018
 Response via : Initial Calibration

Internal Standards	R.T.	QIon	Response	Conc	Units	Dev(Min)
1) Pentafluorobenzene	5.67	168	228330	50.00	µg/l	0.00
34) 1,4-Difluorobenzene	6.87	114	313488	50.00	µg/l	0.00
63) Chlorobenzene-d5	10.12	117	297615	50.00	µg/l	0.00
72) 1,4-Dichlorobenzene-d4	12.09	152	203802	50.00	µg/l	0.00

System Monitoring Compounds

33) 1,2-Dichloroethane-d4	6.08	65	139086	48.31	µg/l	0.00
Spiked Amount	50.000		Recovery	=	96.62%	
35) Dibromofluoromethane	5.51	113	115210	47.70	µg/l	0.00
Spiked Amount	50.000		Recovery	=	95.40%	
50) Toluene-d8	8.72	98	420757	46.79	µg/l	0.00
Spiked Amount	50.000		Recovery	=	93.58%	
62) 4-Bromofluorobenzene	11.15	95	173387	46.60	µg/l	0.00
Spiked Amount	50.000		Recovery	=	93.20%	

Target Compounds

						Qvalue
2) Dichlorodifluoromethane	1.20	85	51233	19.877	µg/l	100
3) Chloromethane	1.32	50	46711	21.137	µg/l	99
4) Vinyl Chloride	1.40	62	52583	21.154	µg/l	99
5) Bromomethane	1.64	94	34206	32.770	µg/l	94
6) Chloroethane	1.73	64	33355	22.140	µg/l	98
7) Trichlorofluoromethane	1.93	101	81431	21.713	µg/l	99
8) Diethyl Ether	2.19	74	31779	22.684	µg/l	98
9) 1,1,2-Trichlorotrifluoroet	2.39	101	47820	21.625	µg/l	100
10) Methyl Iodide	2.51	142	24838	20.287	µg/l	97
11) Tert butyl alcohol	3.07	59	50030	97.878	µg/l	98
12) 1,1-Dichloroethene	2.38	96	44213	21.098	µg/l	97
13) Acrolein	2.30	56	22911	92.299	µg/l	94
14) Allyl chloride	2.73	41	80857	20.866	µg/l	99
15) Acrylonitrile	3.15	53	126896	116.443	µg/l	100
16) Acetone	2.45	43	105436	106.199	µg/l	97
17) Carbon Disulfide	2.57	76	105318	16.597	µg/l	100
18) Methyl Acetate	2.78	43	65472	25.483	µg/l	99
19) Methyl tert-butyl Ether	3.21	73	160527	22.997	µg/l	98
20) Methylene Chloride	2.86	84	51159	22.155	µg/l	98
21) trans-1,2-Dichloroethene	3.17	96	48020	20.779	µg/l	99
22) Diisopropyl ether	3.88	45	166975	23.447	µg/l	99
23) Vinyl Acetate	3.83	43	702530	112.361	µg/l	99
24) 1,1-Dichloroethane	3.70	63	90821	22.728	µg/l	99
25) 2-Butanone	4.71	43	177807	108.452	µg/l	99
26) 2,2-Dichloropropane	4.59	77	70172	17.692	µg/l	99
27) cis-1,2-Dichloroethene	4.60	96	58370	22.257	µg/l	98
28) Bromochloromethane	5.03	49	32088	19.941	µg/l	96
29) Tetrahydrofuran	5.17	42	114445	109.938	µg/l	99
30) Chloroform	5.23	83	95602	22.597	µg/l	96
31) Cyclohexane	5.58	56	77519	20.427	µg/l	98
32) 1,1,1-Trichloroethane	5.50	97	85126	21.119	µg/l	99
36) 1,1-Dichloropropene	5.81	75	70372	20.383	µg/l	99
37) Ethyl Acetate	4.87	43	71367	21.174	µg/l	100
38) Carbon Tetrachloride	5.79	117	71211	18.428	µg/l	99

Data Path : W:\HPCHEM1\MSVOA X\DATA\VX041618\
 Data File : VX000934.D
 Acq On : 16 Apr 2018 21:47
 Operator : JC/MD
 Sample : VX0416MBSD01
 Misc : 5.00µ/10mL/100uL/5mL/MSVOA_X/MEOH
 ALS Vial : 23 Sample Multiplier: 1

Instrument :
 MSVOA_X
 ClientSampleId :

Quant Time: Apr 17 02:38:33 2018
 Quant Method : W:\HPCHEM1\MSVOA_X\METHOD\82X041018W.M
 Quant Title : SW846 8260
 QLast Update : Tue Apr 10 15:49:28 2018
 Response via : Initial Calibration

Internal Standards	R.T.	QIon	Response	Conc	Units	Dev(Min)
39) Methylcyclohexane	7.47	83	79180	19.098	ug/l	98
40) Benzene	6.15	78	207190	21.598	ug/l	100
41) Methacrylonitrile	5.07	41	42960	22.063	ug/l	99
42) 1,2-Dichloroethane	6.21	62	80129	22.365	ug/l	99
43) Isopropyl Acetate	6.48	43	121000	20.940	ug/l	100
44) Trichloroethene	7.22	130	63091	21.147	ug/l	98
45) 1,2-Dichloropropane	7.52	63	53959	22.089	ug/l	96
46) Dibromomethane	7.67	93	36639	21.513	ug/l	99
47) Bromodichloromethane	7.91	83	69131	20.112	ug/l	98
48) Methyl methacrylate	7.79	41	63833	21.311	ug/l	100
49) 1,4-Dioxane	7.76	88	22007	365.609	ug/l	96
51) 4-Methyl-2-Pentanone	8.66	43	374511	110.335	ug/l	99
52) Toluene	8.79	92	135146	21.235	ug/l	99
53) t-1,3-Dichloropropene	8.45	75	81374	19.737	ug/l	99
54) cis-1,3-Dichloropropene	9.05	75	75753	18.868	ug/l	99
55) 1,1,2-Trichloroethane	9.22	97	56113	22.210	ug/l	99
56) Ethyl methacrylate	9.19	69	82741	21.229	ug/l	99
57) 1,3-Dichloropropane	9.38	76	91148	22.692	ug/l	99
58) 2-Chloroethyl Vinyl ether	8.32	63	197076	108.225	ug/l	99
59) 2-Hexanone	9.51	43	275311	105.063	ug/l	99
60) Dibromochloromethane	9.59	129	58522	19.358	ug/l	99
61) 1,2-Dibromoethane	9.68	107	58399	21.788	ug/l	100
64) Tetrachloroethene	9.34	164	64483	22.159	ug/l	98
65) Chlorobenzene	10.15	112	161115	21.520	ug/l	100
66) 1,1,1,2-Tetrachloroethane	10.23	131	57812	20.516	ug/l	99
67) Ethyl Benzene	10.26	91	266901	21.382	ug/l	99
68) m/p-Xylenes	10.37	106	210293	42.684	ug/l	100
69) o-Xylene	10.71	106	101524	21.381	ug/l	99
70) Styrene	10.72	104	170120	21.251	ug/l	100
71) Bromoform	10.87	173	45894	17.590	ug/l #	100
73) Isopropylbenzene	11.02	105	275996	21.347	ug/l	100
74) N-amyl acetate	6.48	43	121000	20.782	ug/l #	100
75) 1,1,2,2-Tetrachloroethane	11.27	83	80942	21.572	ug/l	100
76) 1,2,3-Trichloropropane	11.30	75	90341	25.703	ug/l	85
77) Bromobenzene	11.26	156	80302	21.193	ug/l	99
78) n-propylbenzene	11.37	91	309757	20.945	ug/l	99
79) 2-Chlorotoluene	11.43	91	185607	21.235	ug/l	100
80) 1,3,5-Trimethylbenzene	11.51	105	231409	20.812	ug/l	100
81) trans-1,4-Dichloro-2-buten	11.08	75	19195	15.023	ug/l #	84
82) 4-Chlorotoluene	11.52	91	223443	21.179	ug/l	100
83) tert-Butylbenzene	11.77	119	237723	20.898	ug/l	98
84) 1,2,4-Trimethylbenzene	11.81	105	238272	20.757	ug/l	99
85) sec-Butylbenzene	11.95	105	275746	20.548	ug/l	100
86) p-Isopropyltoluene	12.07	119	253560	20.261	ug/l	100
87) 1,3-Dichlorobenzene	12.03	146	148670	21.198	ug/l	99
88) 1,4-Dichlorobenzene	12.10	146	150334	20.916	ug/l	99
89) n-Butylbenzene	12.40	91	218978	19.824	ug/l	100
90) Hexachloroethane	12.60	117	35373	16.704	ug/l	98
91) 1,2-Dichlorobenzene	12.40	146	146669	21.663	ug/l	100
92) 1,2-Dibromo-3-Chloropropan	13.01	75	16685	17.748	ug/l	96

Data Path : W:\HPCHEM1\MSVOA X\DATA\VX041618\
 Data File : VX000934.D
 Acq On : 16 Apr 2018 21:47
 Operator : JC/MD
 Sample : VX0416MBSD01
 Misc : 5.00µ/10mL/100uL/5mL/MSVOA_X/MEOH
 ALS Vial : 23 Sample Multiplier: 1

Instrument :
 MSVOA_X
 ClientSampleId :

Quant Time: Apr 17 02:38:33 2018
 Quant Method : W:\HPCHEM1\MSVOA_X\METHOD\82X041018W.M
 Quant Title : SW846 8260
 QLast Update : Tue Apr 10 15:49:28 2018
 Response via : Initial Calibration

Internal Standards	R.T.	QIon	Response	Conc	Units	Dev(Min)
93) 1,2,4-Trichlorobenzene	13.65	180	119198	20.632	µg/l	100
94) Hexachlorobutadiene	13.79	225	48275	16.994	µg/l	99
95) Naphthalene	13.84	128	310725	20.953	µg/l	100
96) 1,2,3-Trichlorobenzene	14.03	180	115404	20.566	µg/l	99

(#) = qualifier out of range (m) = manual integration (+) = signals summed

Data Path : W:\HPCHEM1\MSVOA X\DATA\VX041618\
 Data File : VX000934.D
 Acq On : 16 Apr 2018 21:47
 Operator : JC/MD
 Sample : VX0416MBSD01
 Misc : 5.00µ/10mL/100uL/5mL/MSVOA_X/MEOH
 ALS Vial : 23 Sample Multiplier: 1

Instrument :
 MSVOA_X
 Client Sampled :

Quant Time: Apr 17 02:38:33 2018
 Quant Method : W:\HPCHEM1\MSVOA_X\METHOD\82X041018W.M
 Quant Title : SW846 8260
 QLast Update : Tue Apr 10 15:49:28 2018
 Response via : Initial Calibration

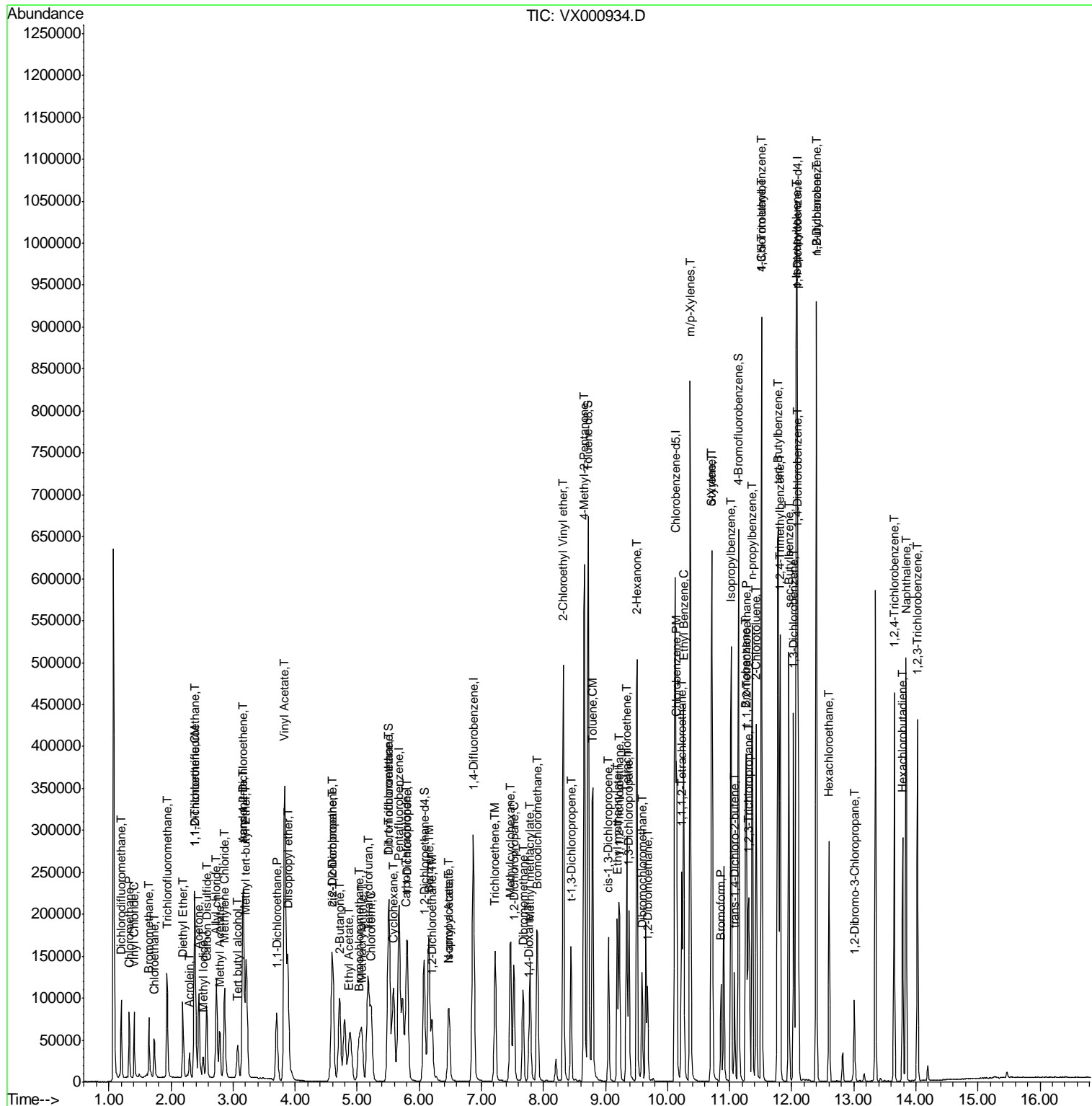

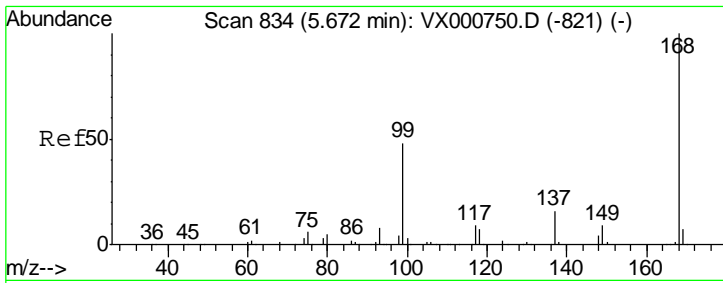

#1
 Pentafluorobenzene
 Concen: 50.000 ug/l
 RT: 5.67 min Scan# 834
 Delta R.T. -0.00 min
 Lab File: VX000934.D
 Acq: 16 Apr 2018 21:47

Instrument :
 MSVOA_X
 ClientSampled :

Tgt Ion	Resp	Lower	Upper
168	100		
99	48.1	38.3	57.5

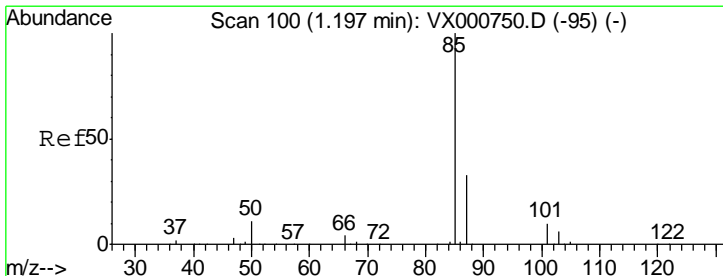
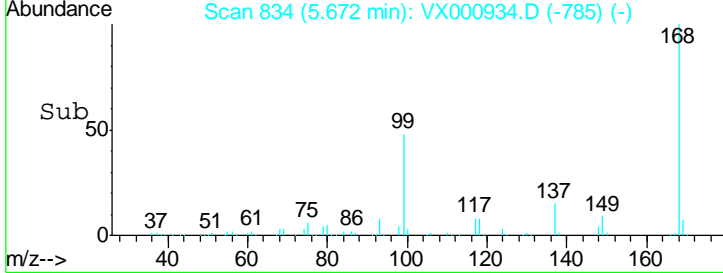
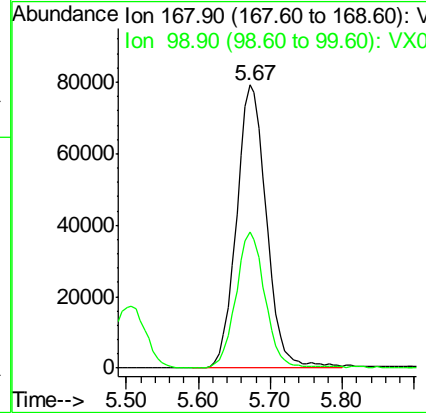
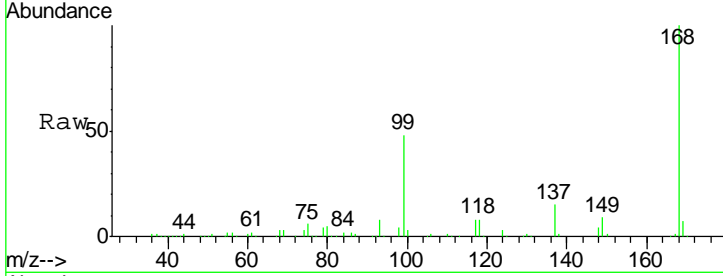

#2
 Dichlorodifluoromethane
 Concen: 19.877 ug/l
 RT: 1.20 min Scan# 100
 Delta R.T. -0.00 min
 Lab File: VX000934.D
 Acq: 16 Apr 2018 21:47

Tgt Ion	Resp	Lower	Upper
85	100		
87	32.7	16.3	48.8

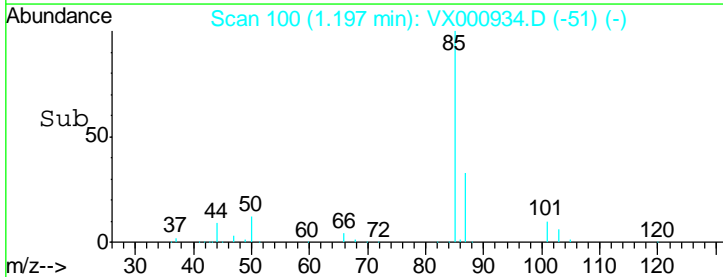
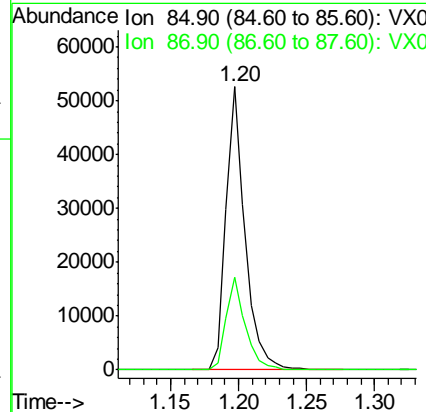
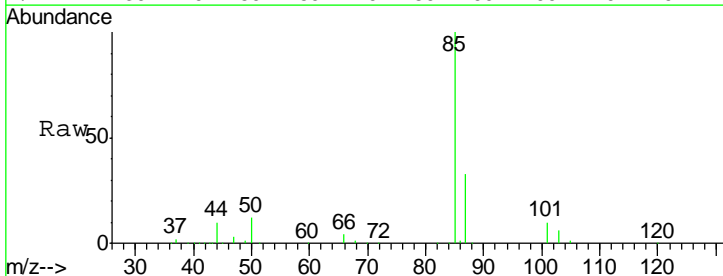

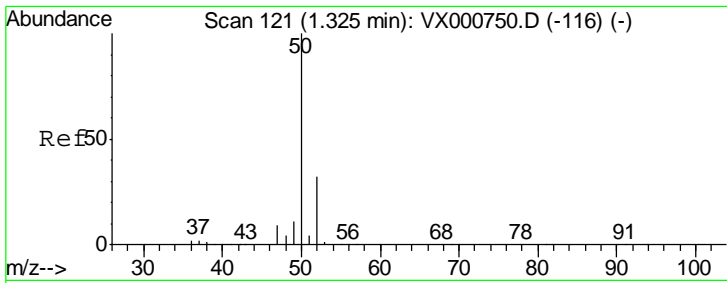

#3
 Chloromethane
 Concen: 21.137 ug/l
 RT: 1.32 min Scan# 121
 Delta R.T. -0.00 min
 Lab File: VX000934.D
 Acq: 16 Apr 2018 21:47

Instrument :
 MSVOA_X
 ClientSampled :

Tgt Ion	Resp	Lower	Upper
50	46711		
52	31.8	25.8	38.8

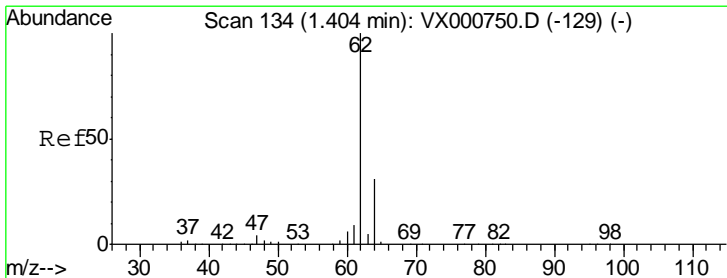
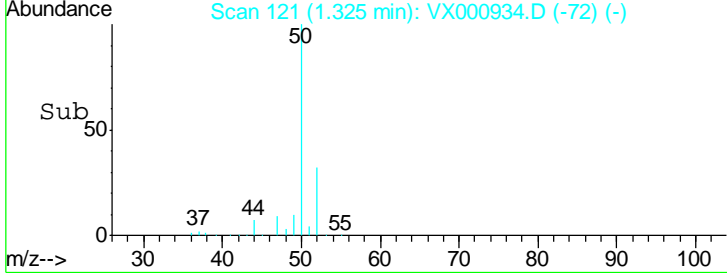
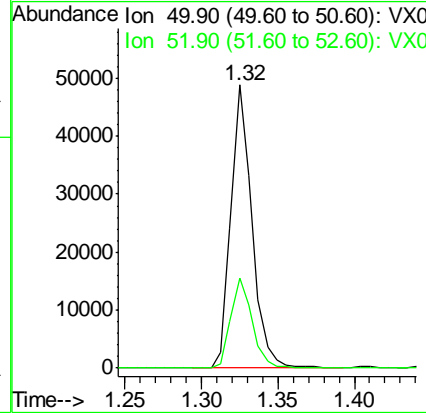
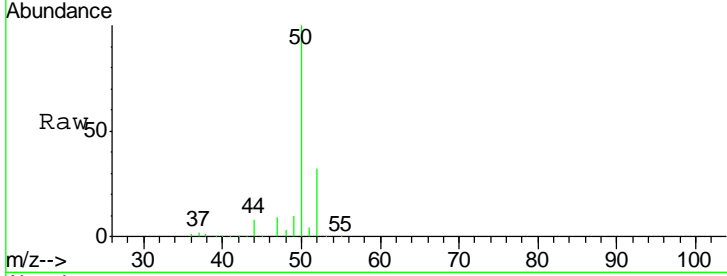

#4
 Vinyl Chloride
 Concen: 21.154 ug/l
 RT: 1.40 min Scan# 134
 Delta R.T. -0.00 min
 Lab File: VX000934.D
 Acq: 16 Apr 2018 21:47

Tgt Ion	Resp	Lower	Upper
62	52583		
64	31.0	24.6	36.8

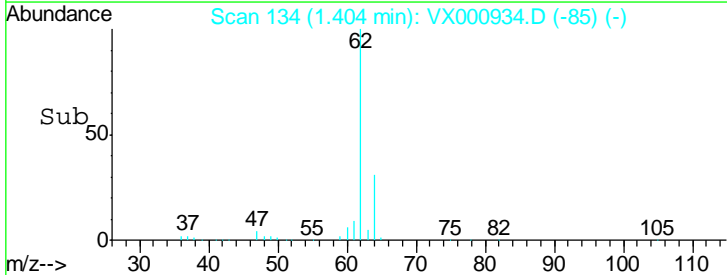
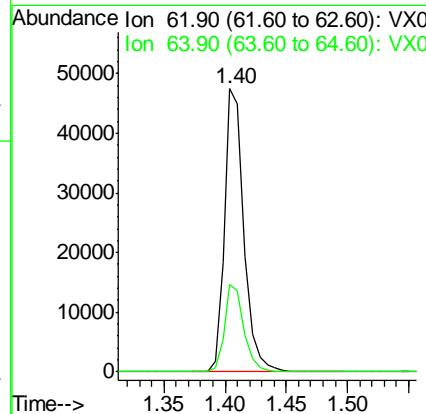
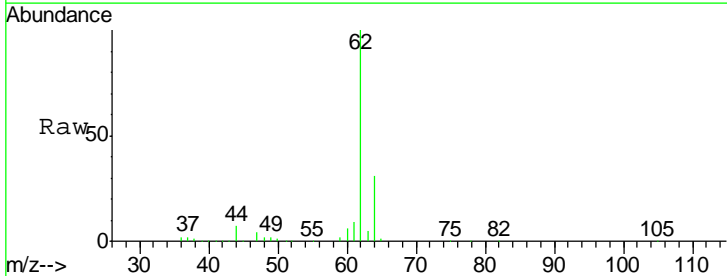

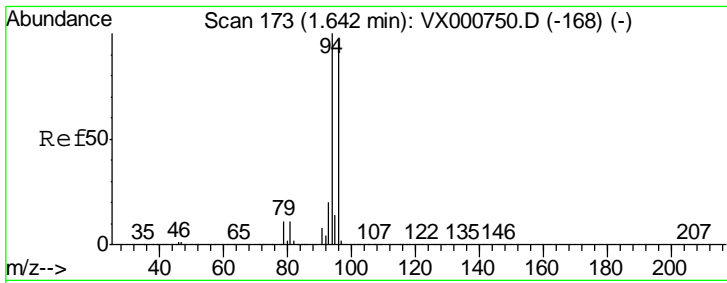

#5
 Bromomethane
 Concen: 32.770 ug/l
 RT: 1.64 min Scan# 173
 Delta R.T. 0.00 min
 Lab File: VX000934.D
 Acq: 16 Apr 2018 21:47

Instrument :
 MSVOA_X
 ClientSampled :

Tgt Ion: 94 Resp: 34206
 Ion Ratio Lower Upper
 94 100
 96 90.7 77.0 115.6

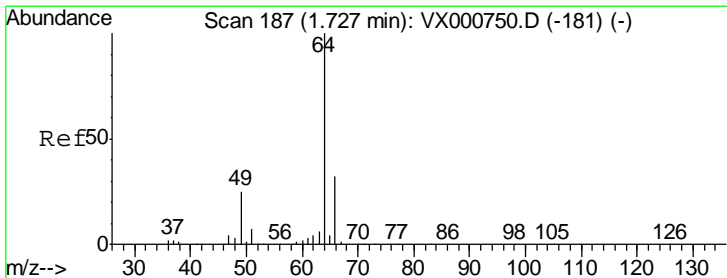
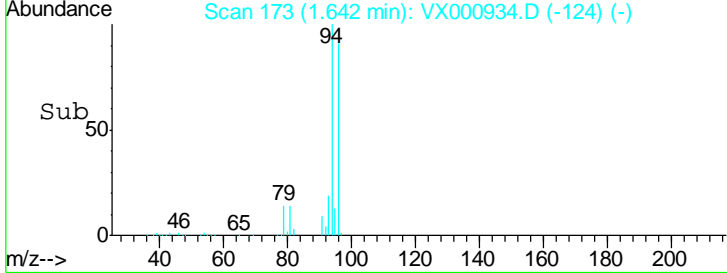
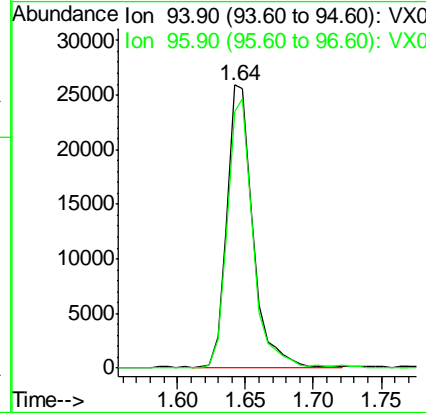
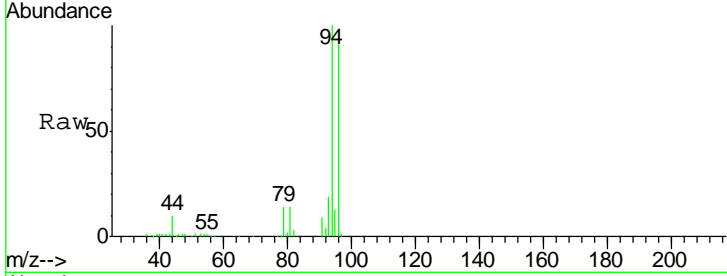

#6
 Chloroethane
 Concen: 22.140 ug/l
 RT: 1.73 min Scan# 187
 Delta R.T. -0.00 min
 Lab File: VX000934.D
 Acq: 16 Apr 2018 21:47

Tgt Ion: 64 Resp: 33355
 Ion Ratio Lower Upper
 64 100
 66 32.5 25.3 37.9

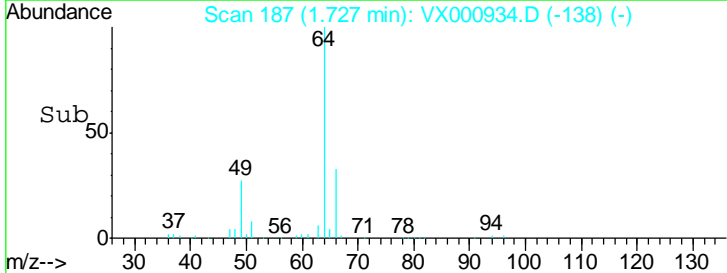
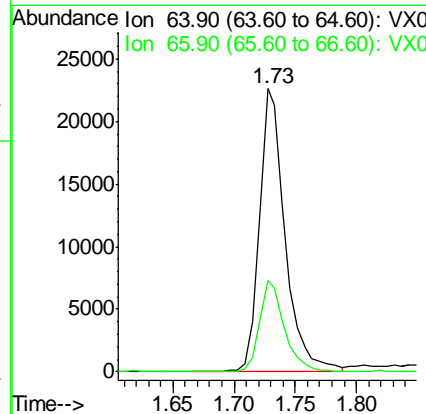
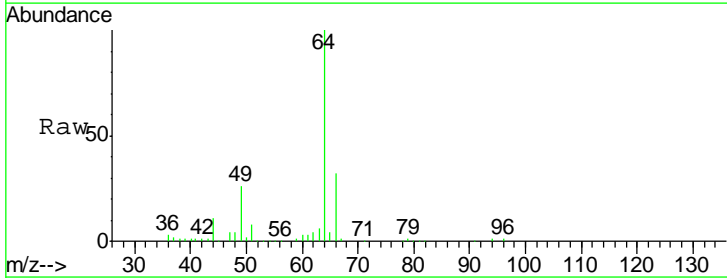

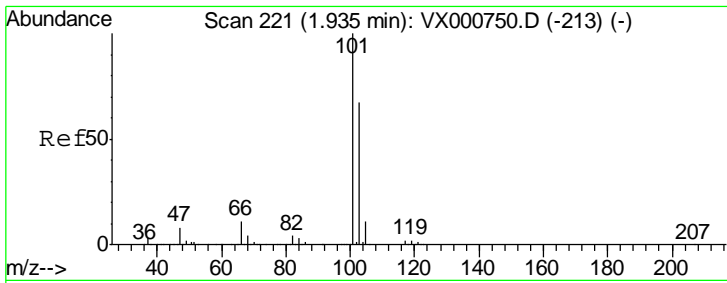

#7
 Trichlorofluoromethane
 Concen: 21.713 ug/l
 RT: 1.93 min Scan# 221
 Delta R.T. -0.00 min
 Lab File: VX000934.D
 Acq: 16 Apr 2018 21:47

Instrument :
 MSVOA_X
 ClientSampled :

Tgt Ion	Resp	Lower	Upper
101	81431		
103	65.9	53.2	79.8

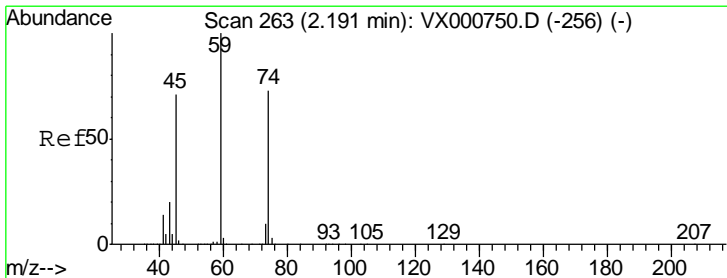
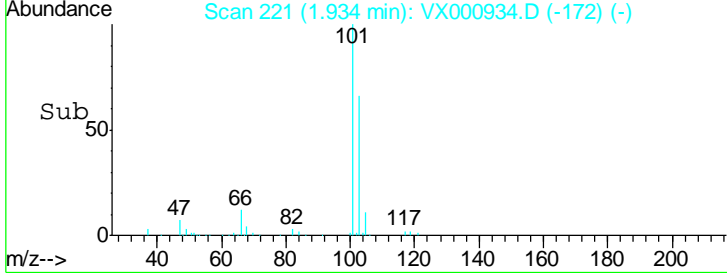
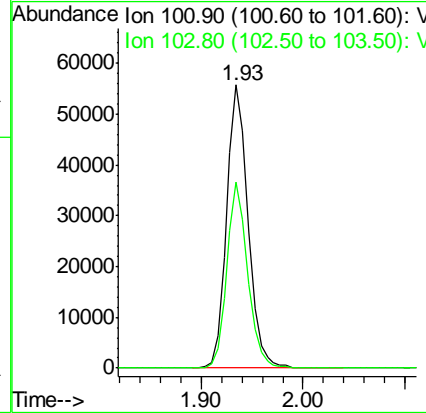
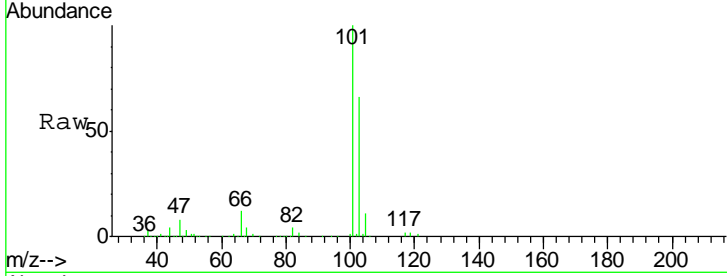

#8
 Diethyl Ether
 Concen: 22.684 ug/l
 RT: 2.19 min Scan# 263
 Delta R.T. -0.00 min
 Lab File: VX000934.D
 Acq: 16 Apr 2018 21:47

Tgt Ion	Resp	Lower	Upper
74	31779		
45	98.9	48.6	145.8

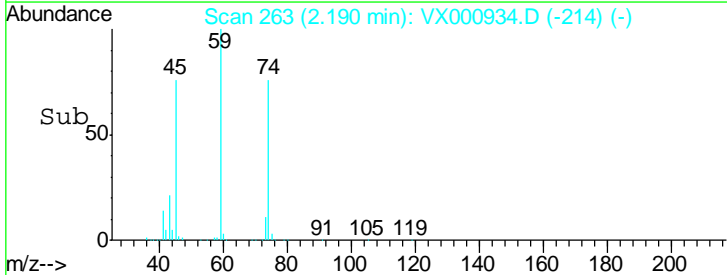
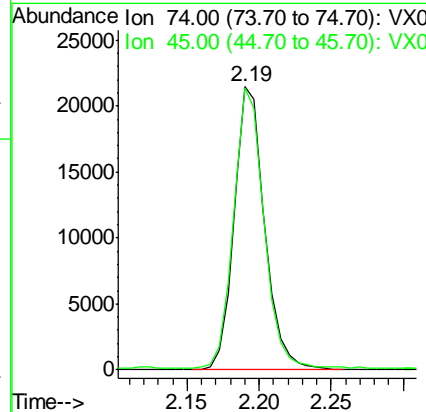
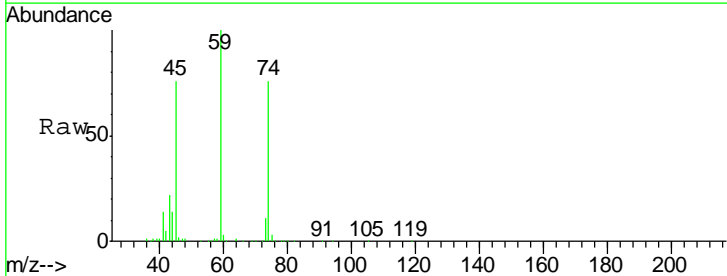

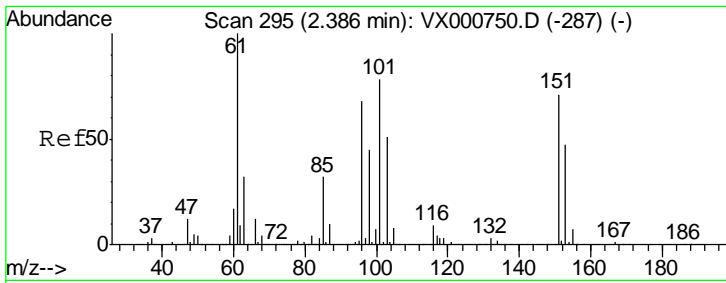

#9
 1,1,2-Trichlorotrifluoroethane
 Concen: 21.625 ug/l
 RT: 2.39 min Scan# 295
 Delta R.T. -0.00 min
 Lab File: VX000934.D
 Acq: 16 Apr 2018 21:47

Instrument :
 MSVOA_X
 ClientSampled :

Tgt Ion	Resp	Lower	Upper
101	47820		
85	42.7	34.0	51.0
151	94.9	75.8	113.8

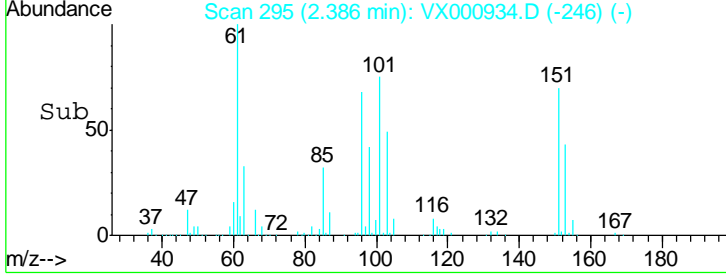
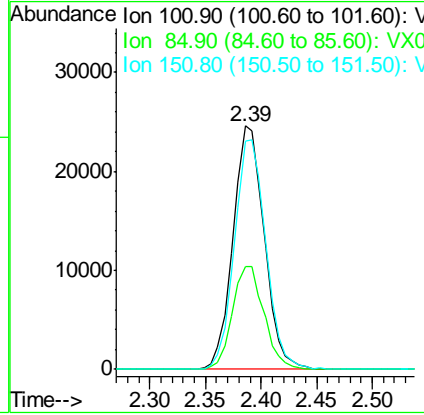
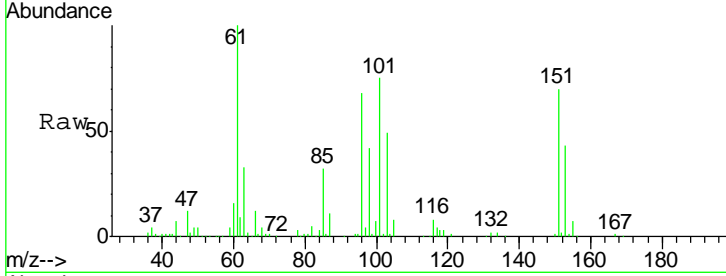

#10
 Methyl Iodide
 Concen: 20.287 ug/l
 RT: 2.51 min Scan# 316
 Delta R.T. 0.00 min
 Lab File: VX000934.D
 Acq: 16 Apr 2018 21:47

Tgt Ion	Resp	Lower	Upper
142	24838		
127	43.3	32.6	49.0
141	14.1	11.5	17.3

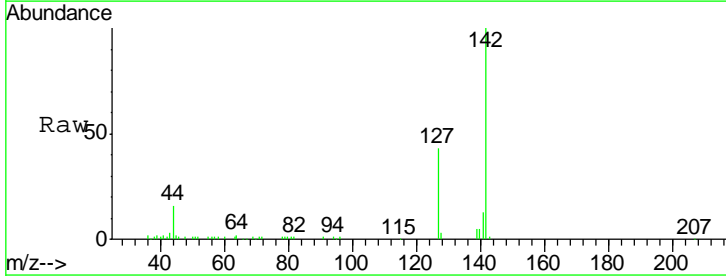
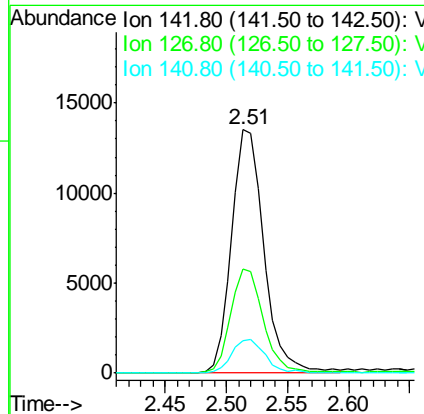
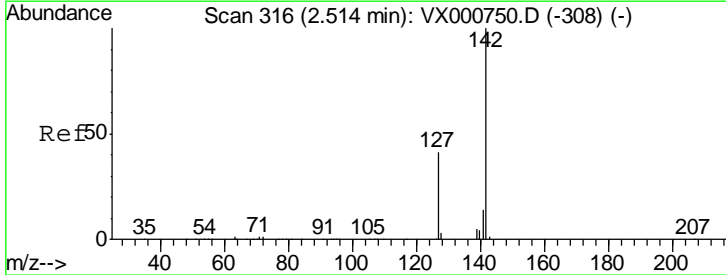

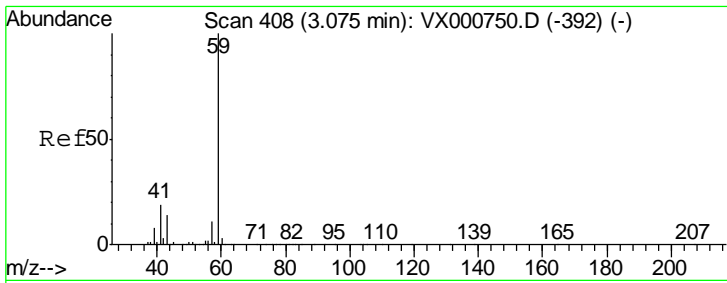

#11
 Tert butyl alcohol
 Concen: 97.878 ug/l
 RT: 3.07 min Scan# 408
 Delta R.T. -0.00 min
 Lab File: VX000934.D
 Acq: 16 Apr 2018 21:47

Instrument : MSVOA_X
 ClientSampled :

Tgt Ion	Resp	Lower	Upper
59	100		
57	11.3	8.4	12.6

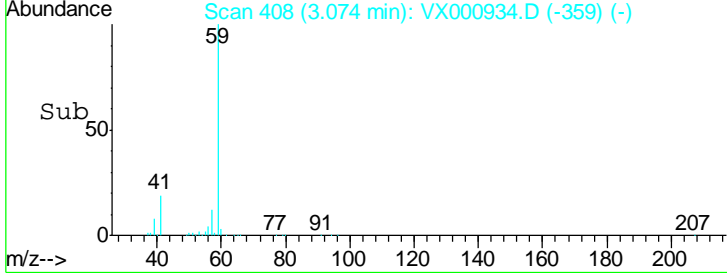
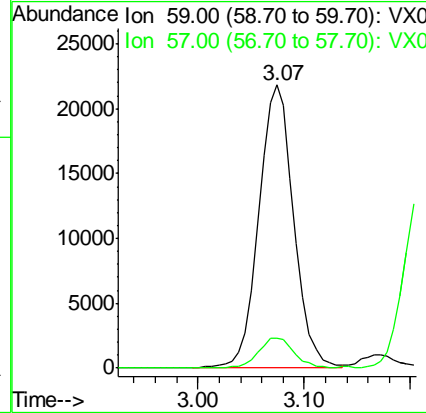
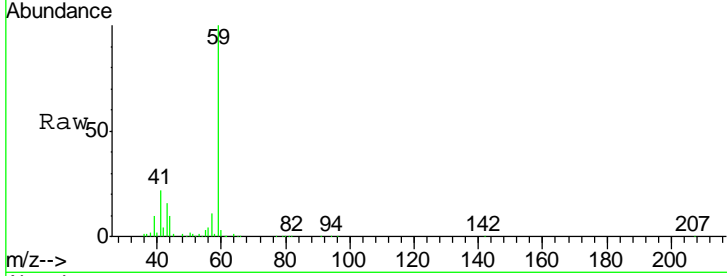

#12
 1,1-Dichloroethene
 Concen: 21.098 ug/l
 RT: 2.38 min Scan# 294
 Delta R.T. -0.00 min
 Lab File: VX000934.D
 Acq: 16 Apr 2018 21:47

Tgt Ion	Resp	Lower	Upper
96	100		
61	154.8	120.5	180.7
98	64.6	50.9	76.3

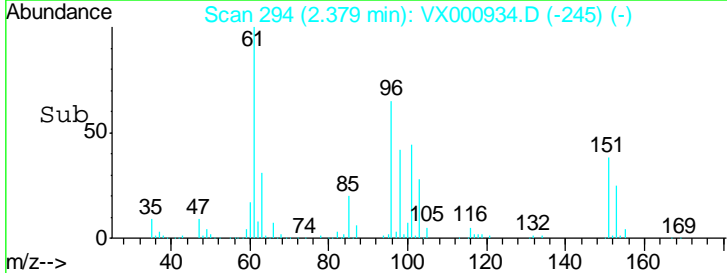
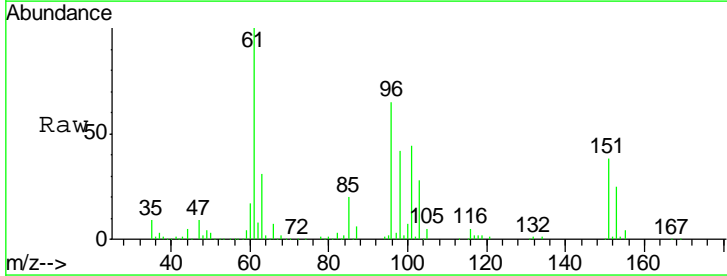
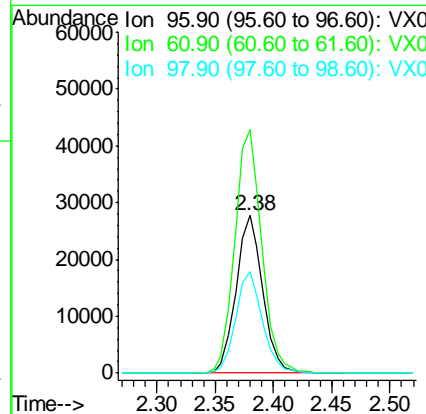
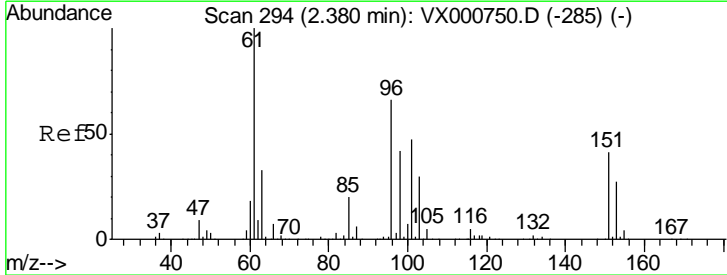

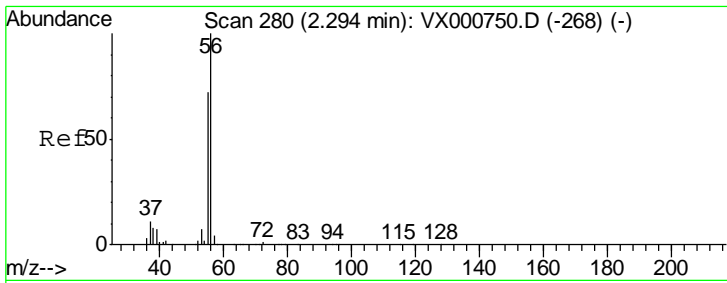

#13
 Acrolein
 Concen: 92.299 ug/l
 RT: 2.30 min Scan# 281
 Delta R.T. 0.01 min
 Lab File: VX000934.D
 Acq: 16 Apr 2018 21:47

Instrument :
 MSVOA_X
 ClientSampled :

Tgt Ion	Resp	Lower	Upper
56	22911		
55	68.6	58.7	88.1

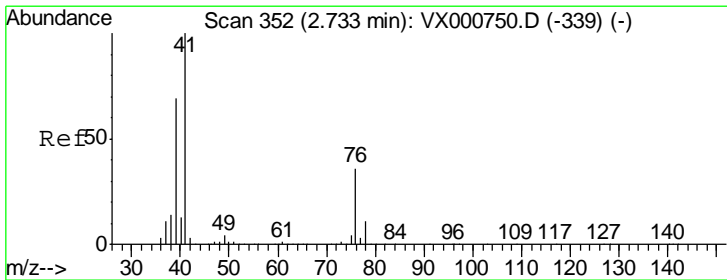
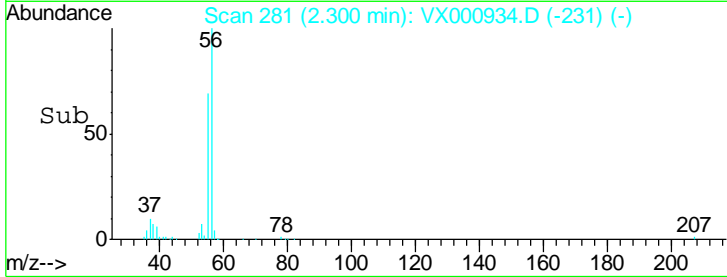
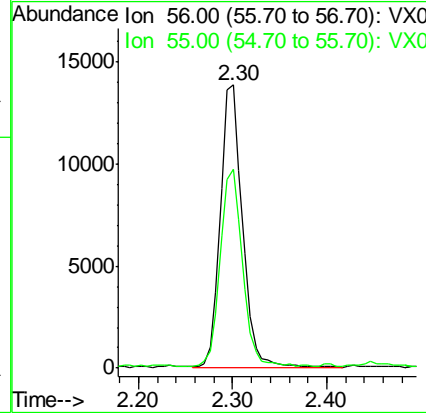
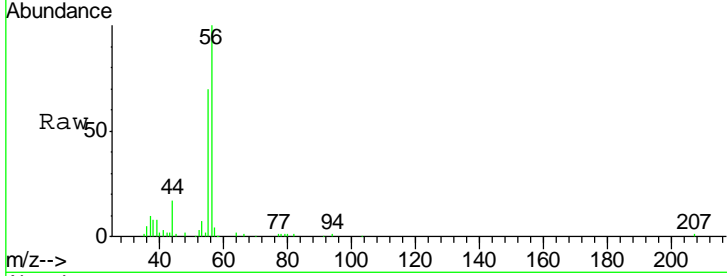

#14
 Allyl chloride
 Concen: 20.866 ug/l
 RT: 2.73 min Scan# 352
 Delta R.T. -0.00 min
 Lab File: VX000934.D
 Acq: 16 Apr 2018 21:47

Tgt Ion	Resp	Lower	Upper
41	80857		
39	63.8	51.5	77.3
76	32.7	26.5	39.7

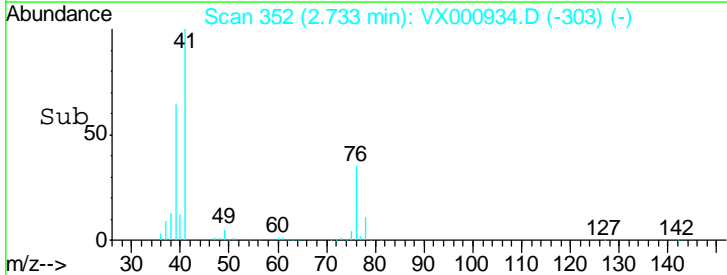
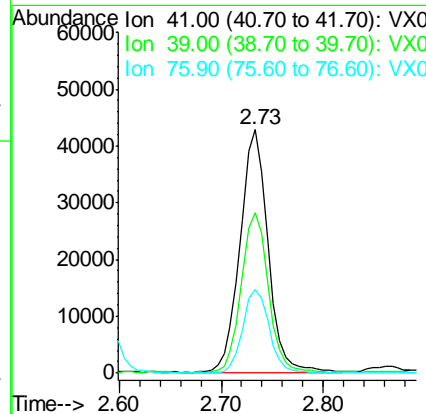
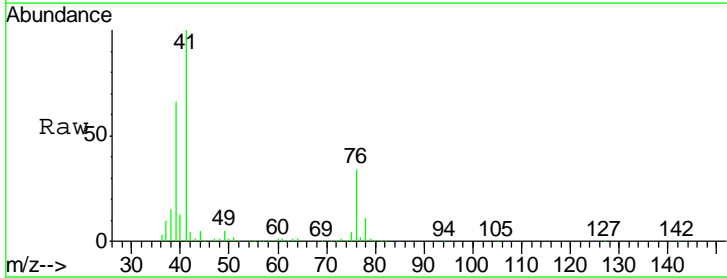

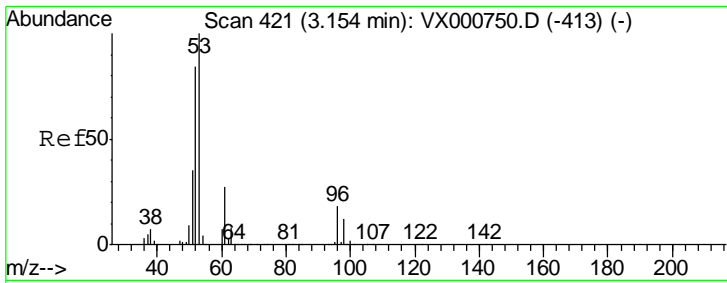

#15
 Acrylonitrile
 Concen: 116.443 ug/l
 RT: 3.15 min Scan# 421
 Delta R.T. -0.00 min
 Lab File: VX000934.D
 Acq: 16 Apr 2018 21:47

Instrument :
 MSVOA_X
 ClientSampled :

Tgt Ion	Resp	Lower	Upper
53	126896		
52	82.7	66.5	99.7
51	35.8	28.8	43.2

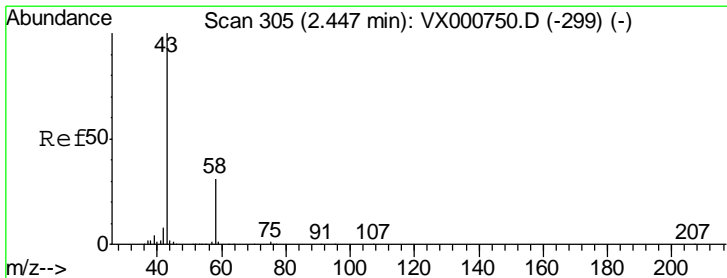
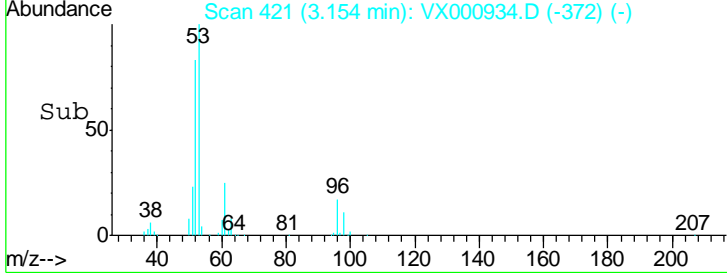
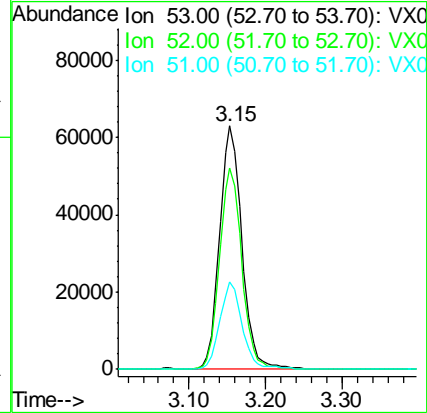
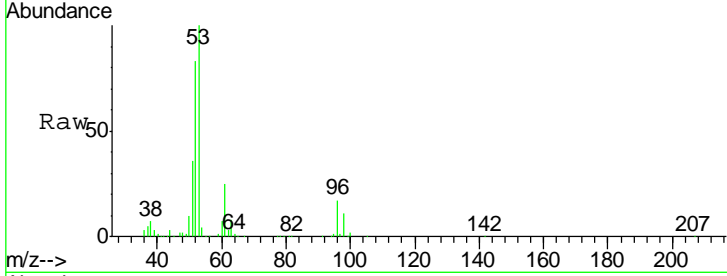

#16
 Acetone
 Concen: 106.199 ug/l
 RT: 2.45 min Scan# 305
 Delta R.T. -0.00 min
 Lab File: VX000934.D
 Acq: 16 Apr 2018 21:47

Tgt Ion	Resp	Lower	Upper
43	105436		
58	29.4	24.6	37.0

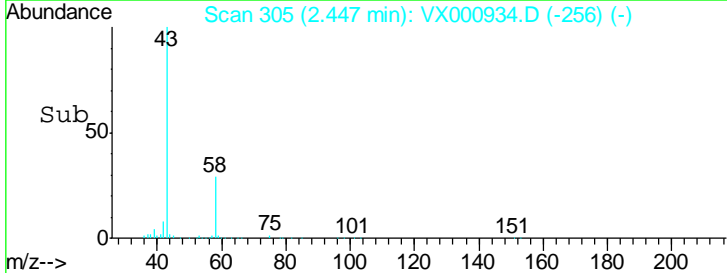
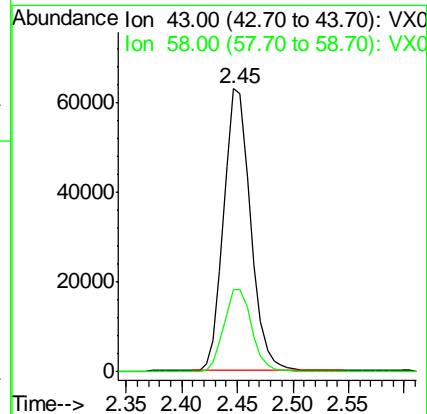
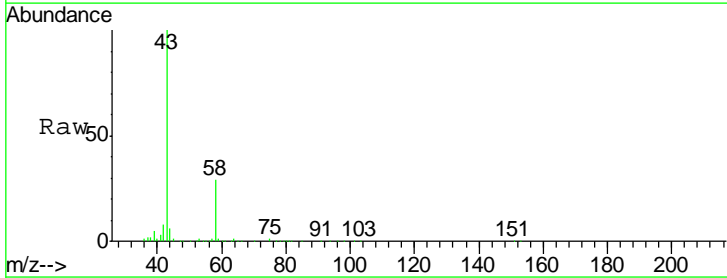

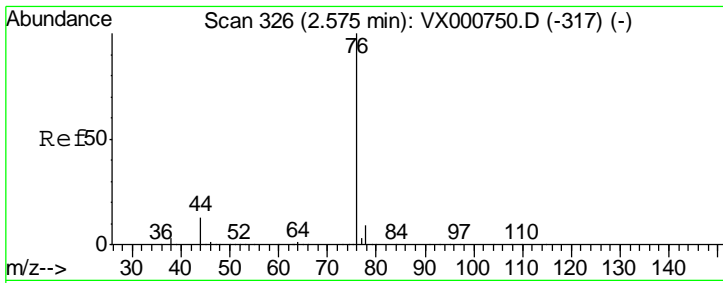

#17
 Carbon Disulfide
 Concen: 16.597 ug/l
 RT: 2.57 min Scan# 326
 Delta R.T. -0.00 min
 Lab File: VX000934.D
 Acq: 16 Apr 2018 21:47

Instrument :
 MSVOA_X
 ClientSampled :

Tgt Ion	Resp	Lower	Upper
76	105318		
78	9.4	7.4	11.2

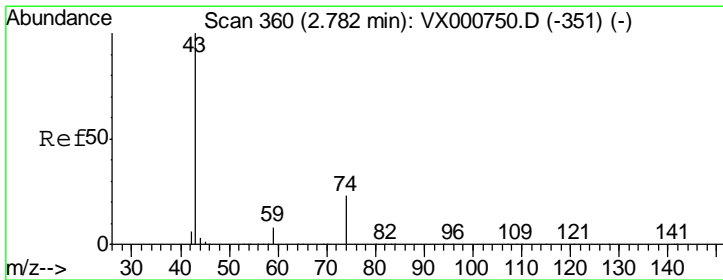
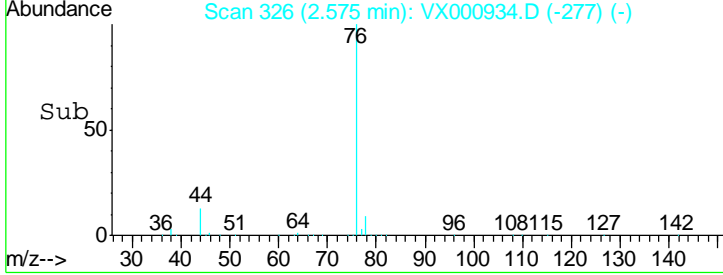
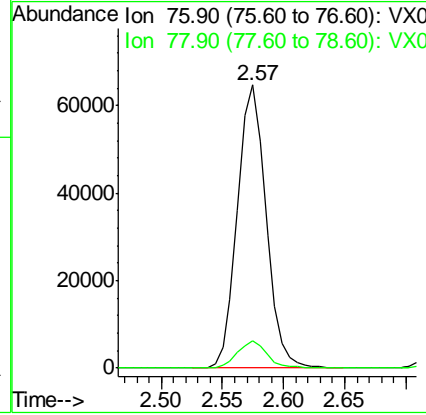
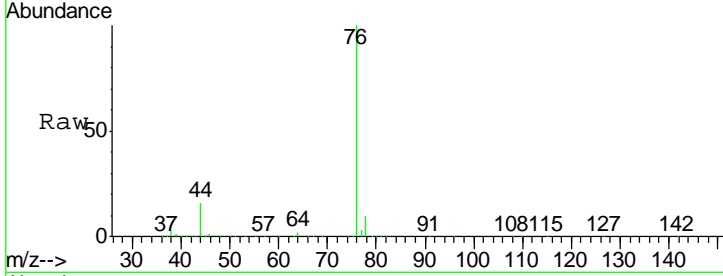

#18
 Methyl Acetate
 Concen: 25.483 ug/l
 RT: 2.78 min Scan# 360
 Delta R.T. -0.00 min
 Lab File: VX000934.D
 Acq: 16 Apr 2018 21:47

Tgt Ion	Resp	Lower	Upper
43	65472		
74	23.6	19.1	28.7

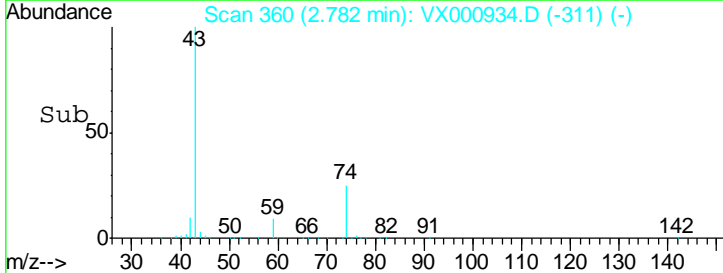
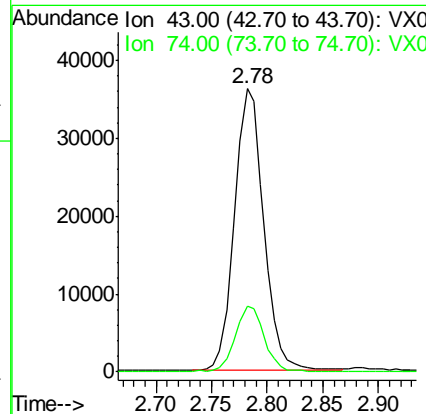
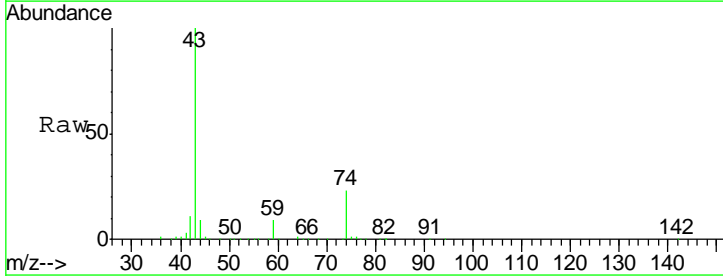

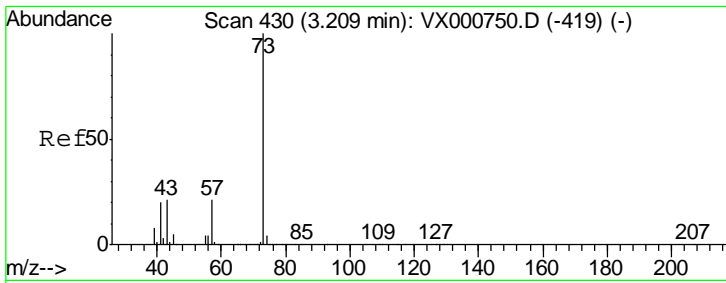

#19
 Methyl tert-butyl Ether
 Concen: 22.997 ug/l
 RT: 3.21 min Scan# 431
 Delta R.T. 0.01 min
 Lab File: VX000934.D
 Acq: 16 Apr 2018 21:47

Instrument :
 MSVOA_X
 ClientSampled :

Tgt Ion	Resp	Lower	Upper
73	160527		
57	22.1	16.9	25.3

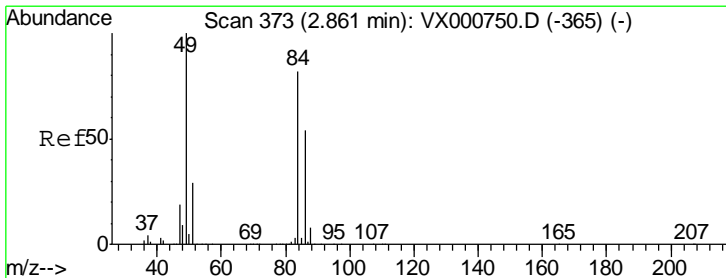
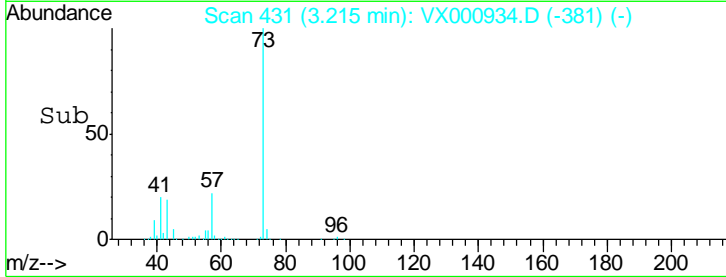
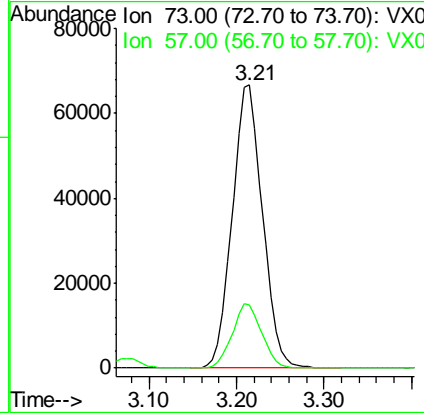
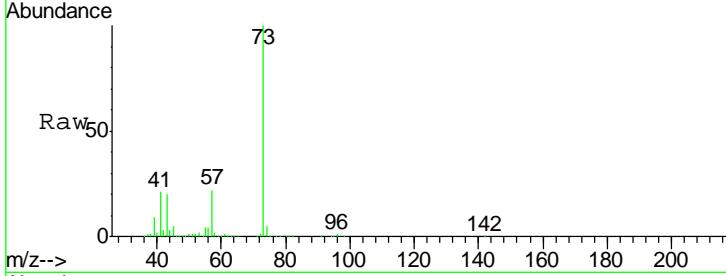

#20
 Methylene Chloride
 Concen: 22.155 ug/l
 RT: 2.86 min Scan# 373
 Delta R.T. -0.00 min
 Lab File: VX000934.D
 Acq: 16 Apr 2018 21:47

Tgt Ion	Resp	Lower	Upper
84	51159		
49	119.6	98.1	147.1
51	36.1	28.9	43.3
86	65.6	52.7	79.1

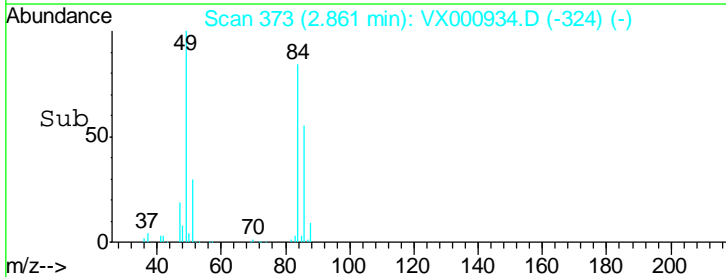
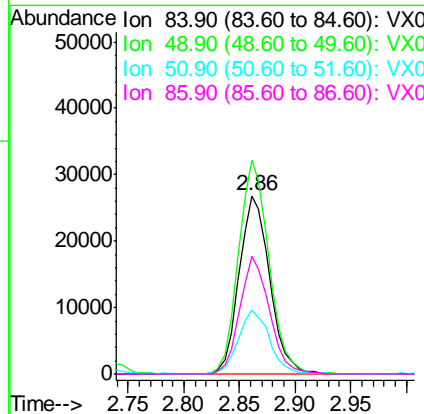
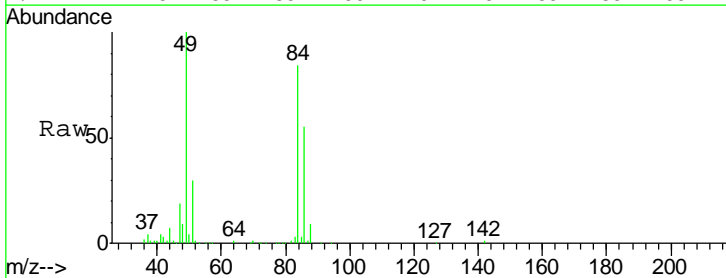

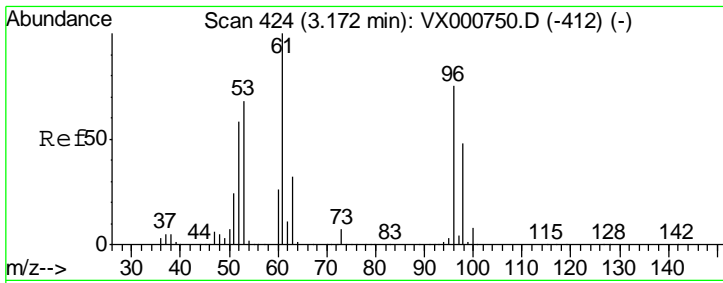

#21
 trans-1,2-Dichloroethene
 Concen: 20.779 ug/l
 RT: 3.17 min Scan# 423
 Delta R.T. -0.01 min
 Lab File: VX000934.D
 Acq: 16 Apr 2018 21:47

Instrument :
 MSVOA_X
 ClientSampled :

Tgt Ion	Resp	Lower	Upper
96	48020		
Ion Ratio			
96	100		
61	134.3	106.2	159.2
98	63.7	51.2	76.8

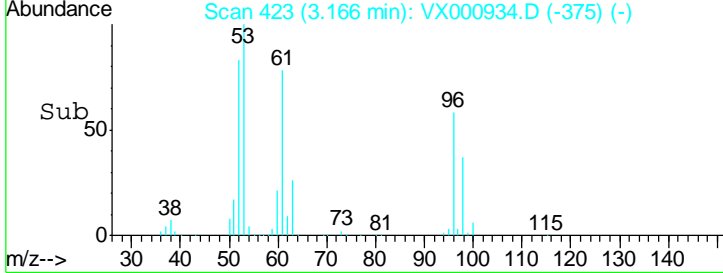
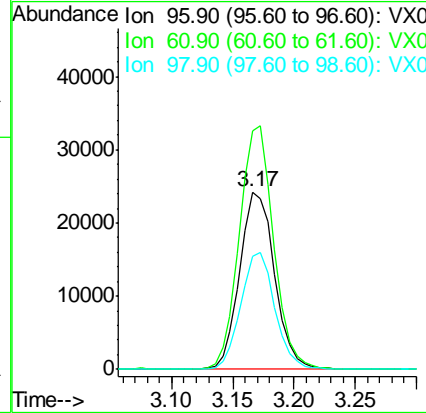
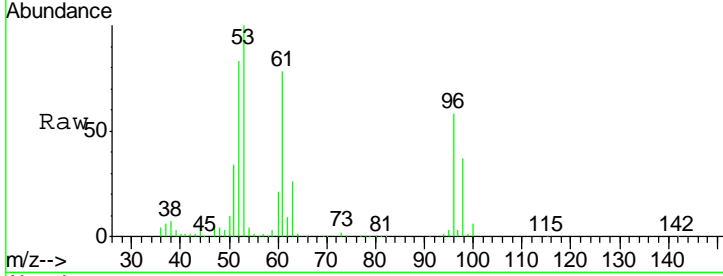

#22
 Diisopropyl ether
 Concen: 23.447 ug/l
 RT: 3.88 min Scan# 540
 Delta R.T. -0.00 min
 Lab File: VX000934.D
 Acq: 16 Apr 2018 21:47

Tgt Ion	Resp	Lower	Upper
45	166975		
Ion Ratio			
45	100		
43	58.1	46.6	69.8
87	27.5	22.9	34.3
59	11.4	9.2	13.8

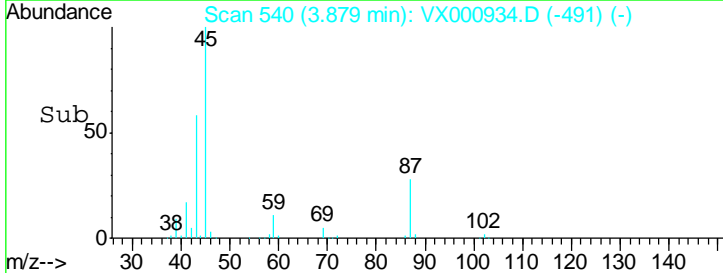
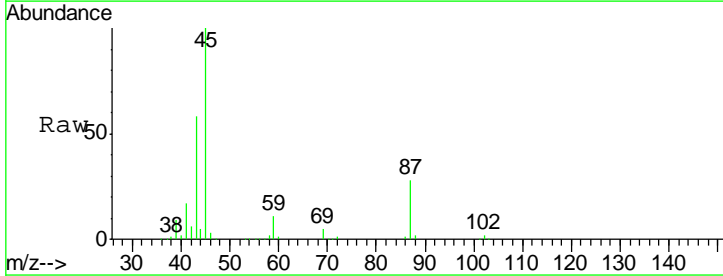
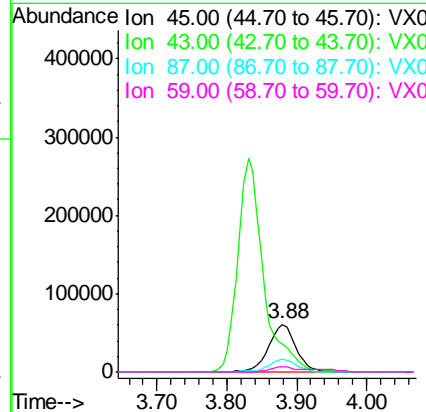
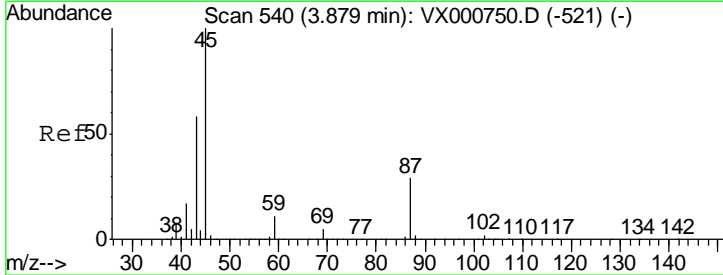

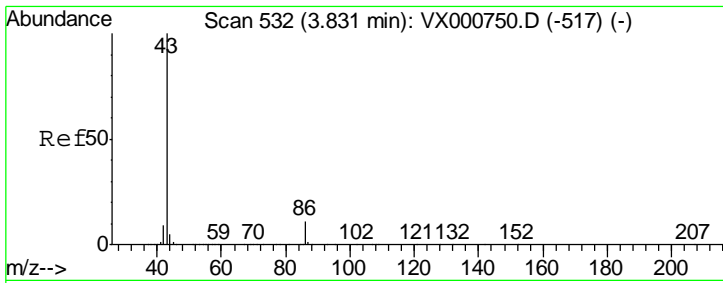

#23
 Vinyl Acetate
 Concen: 112.361 ug/l
 RT: 3.83 min Scan# 532
 Delta R.T. -0.00 min
 Lab File: VX000934.D
 Acq: 16 Apr 2018 21:47

Instrument : MSVOA_X
 ClientSampled :

Tgt Ion	Resp	Lower	Upper
43	100		
86	10.2	8.6	12.8

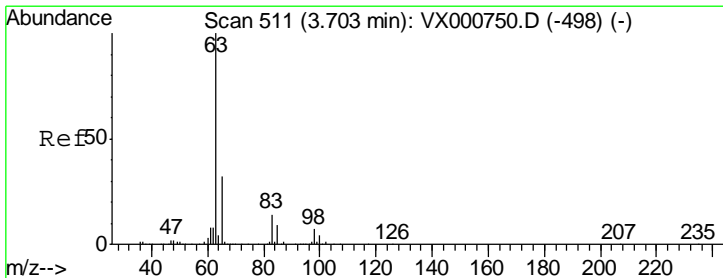
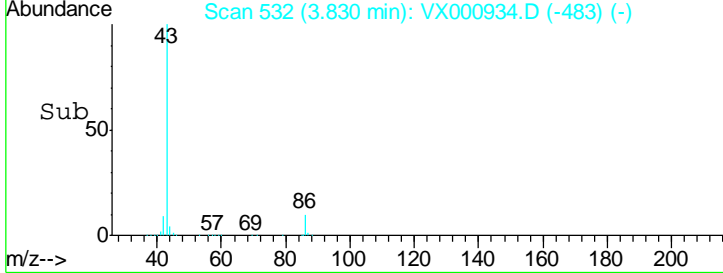
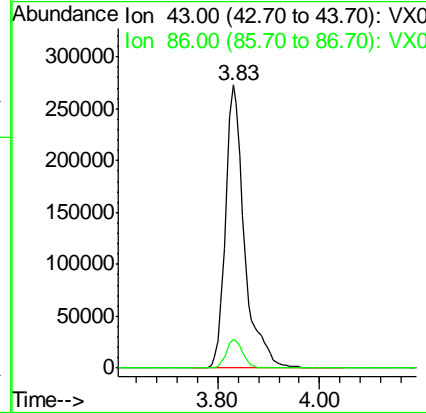
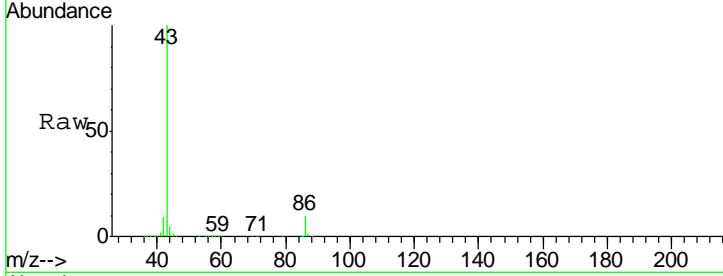

#24
 1,1-Dichloroethane
 Concen: 22.728 ug/l
 RT: 3.70 min Scan# 511
 Delta R.T. -0.00 min
 Lab File: VX000934.D
 Acq: 16 Apr 2018 21:47

Tgt Ion	Resp	Lower	Upper
63	100		
98	6.3	3.3	9.9
100	4.6	2.1	6.3

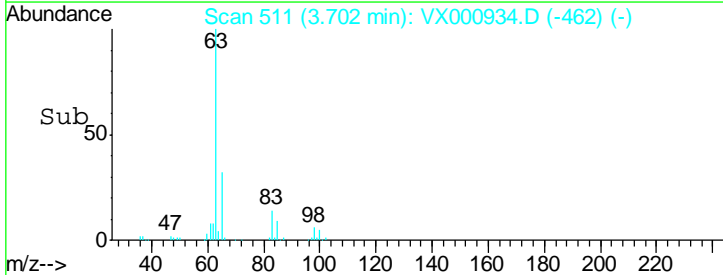
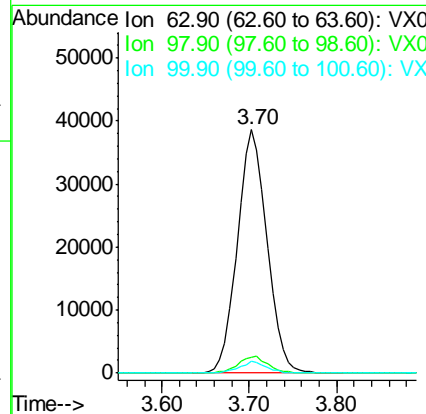
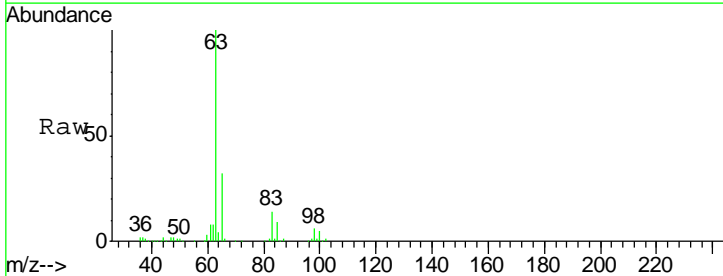

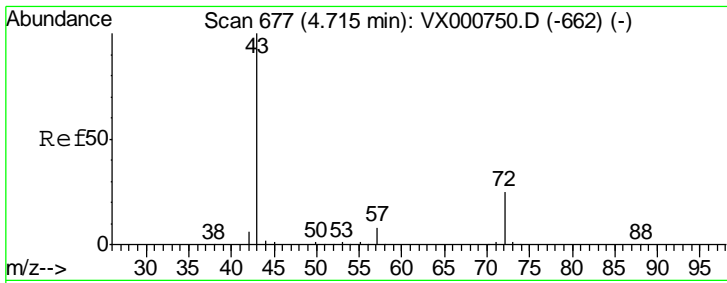

#25
 2-Butanone
 Concen: 108.452 ug/l
 RT: 4.71 min Scan# 677
 Delta R.T. -0.00 min
 Lab File: VX000934.D
 Acq: 16 Apr 2018 21:47

Instrument :
 MSVOA_X
 ClientSampled :

Tgt Ion	Resp	Lower	Upper
43	177807		
72	24.7	20.3	30.5

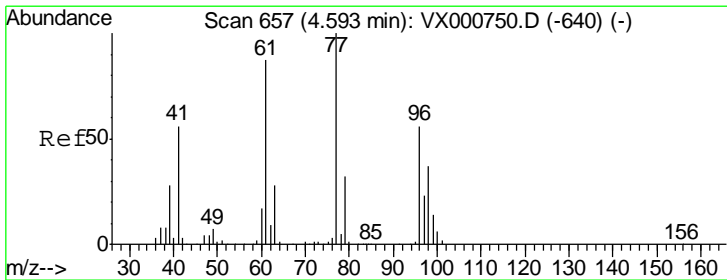
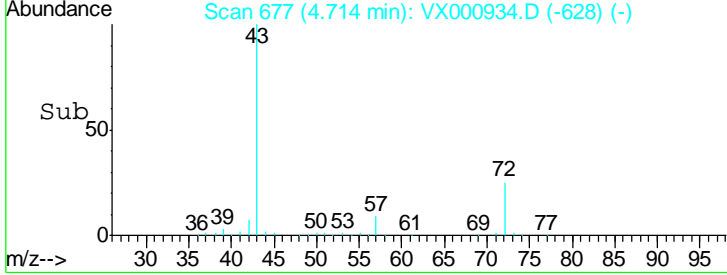
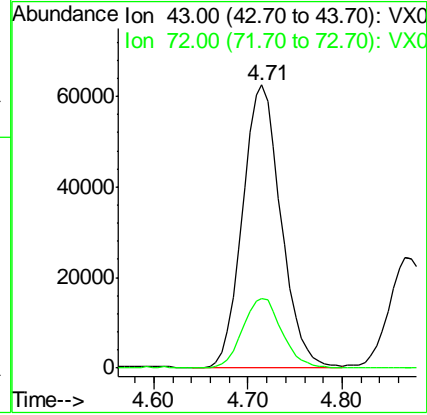
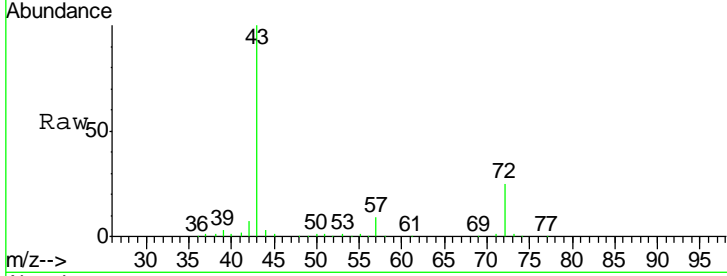

#26
 2,2-Dichloropropane
 Concen: 17.692 ug/l
 RT: 4.59 min Scan# 657
 Delta R.T. -0.00 min
 Lab File: VX000934.D
 Acq: 16 Apr 2018 21:47

Tgt Ion	Resp	Lower	Upper
77	70172		
97	23.3	11.5	34.4

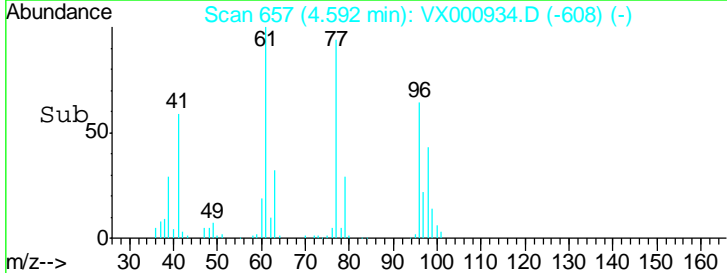
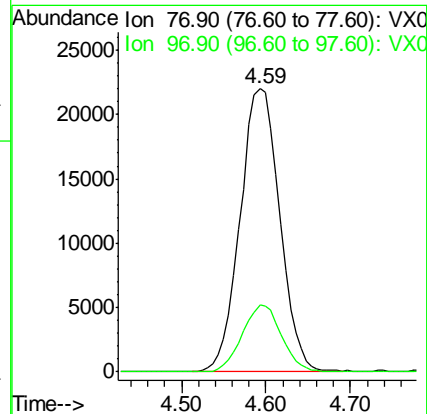
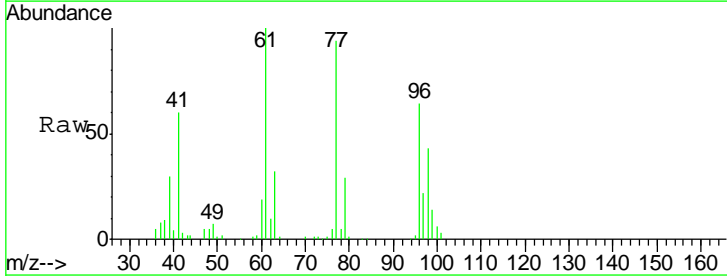

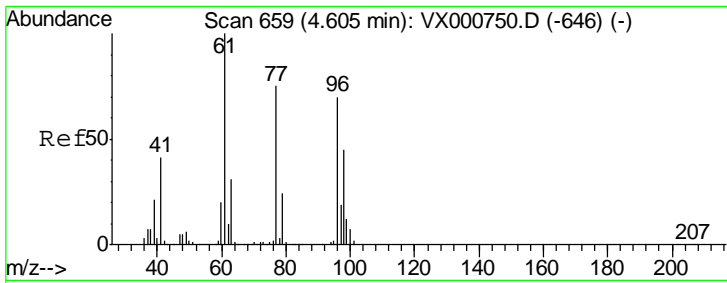

#27
 cis-1,2-Dichloroethene
 Concen: 22.257 ug/l
 RT: 4.60 min Scan# 659
 Delta R.T. -0.00 min
 Lab File: VX000934.D
 Acq: 16 Apr 2018 21:47

Instrument :
 MSVOA_X
 ClientSampled :

Tgt Ion	Resp	Lower	Upper
96	58370		
96	100		
61	142.6	0.0	292.4
98	65.6	0.0	130.2

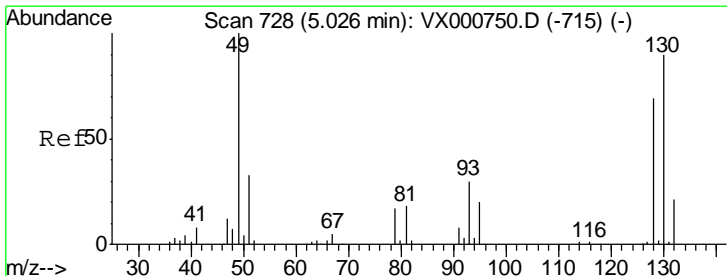
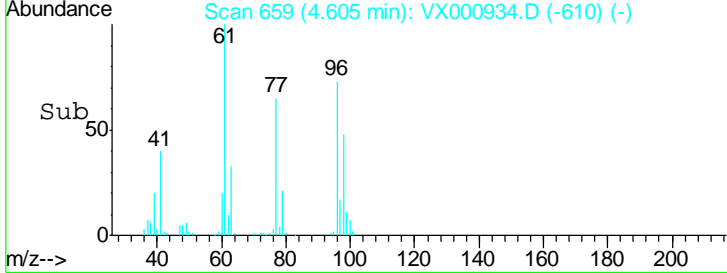
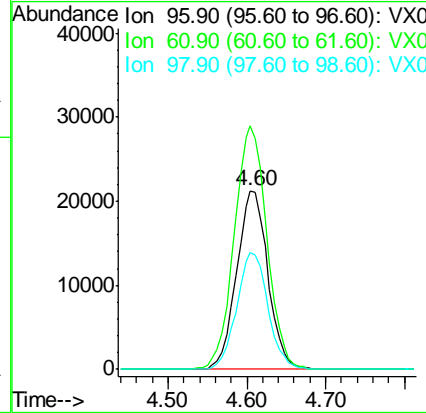
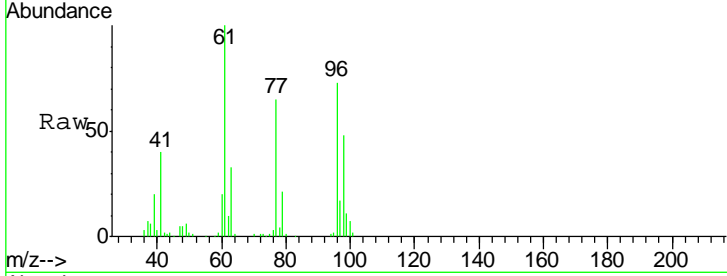

#28
 Bromochloromethane
 Concen: 19.941 ug/l
 RT: 5.03 min Scan# 728
 Delta R.T. -0.00 min
 Lab File: VX000934.D
 Acq: 16 Apr 2018 21:47

Tgt Ion	Resp	Lower	Upper
49	32088		
49	100		
129	2.3	0.0	5.2
130	86.7	72.6	109.0

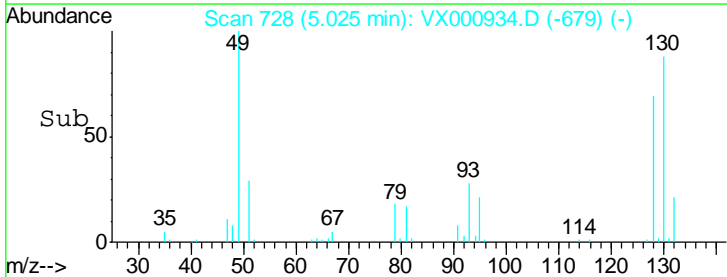
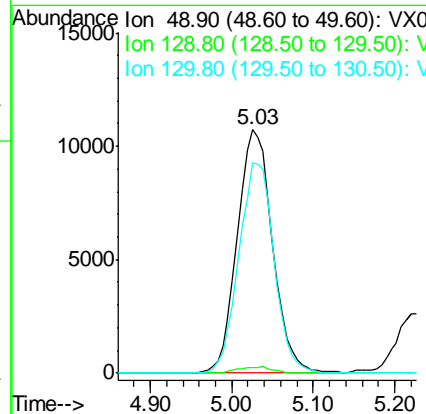
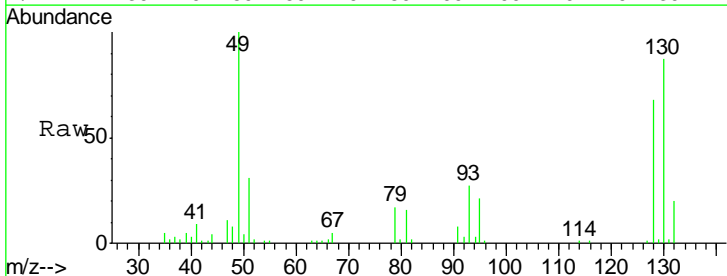

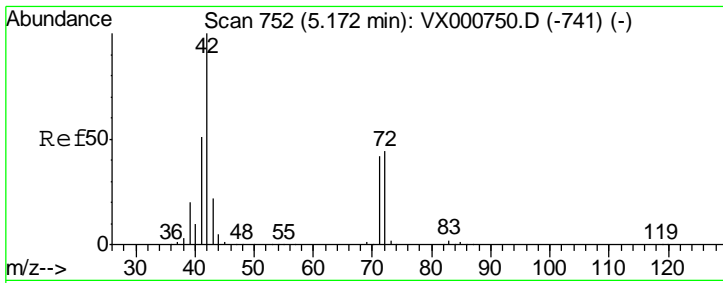

#29
 Tetrahydrofuran
 Concen: 109.938 ug/l
 RT: 5.17 min Scan# 752
 Delta R.T. -0.00 min
 Lab File: VX000934.D
 Acq: 16 Apr 2018 21:47

Instrument :
 MSVOA_X
 ClientSampled :

Tgt Ion	Resp	Lower	Upper
42	114445		
72	43.3	35.1	52.7
71	41.4	32.8	49.2

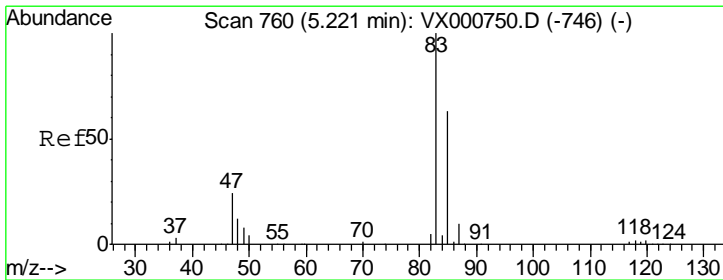
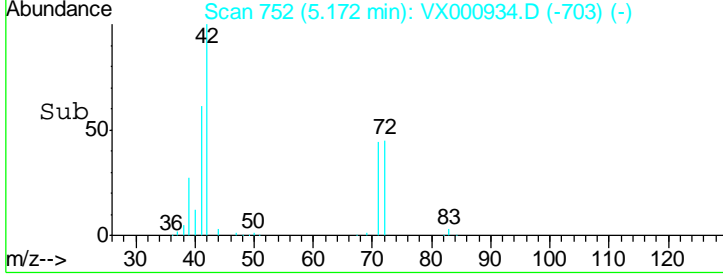
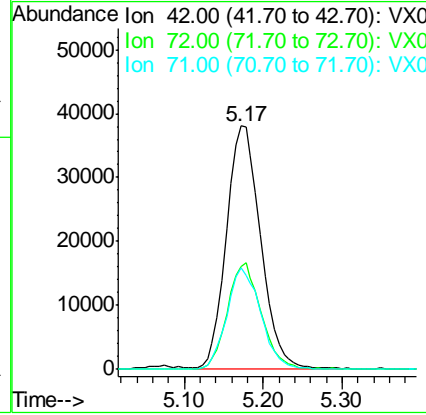
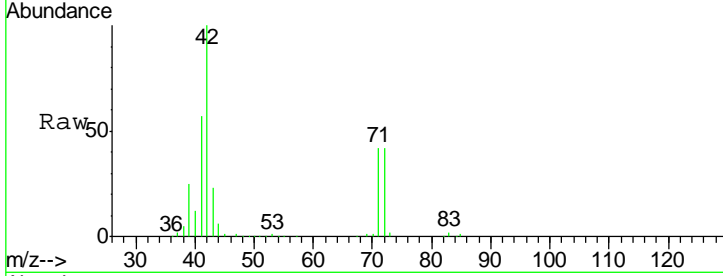

#30
 Chloroform
 Concen: 22.597 ug/l
 RT: 5.23 min Scan# 761
 Delta R.T. 0.01 min
 Lab File: VX000934.D
 Acq: 16 Apr 2018 21:47

Tgt Ion	Resp	Lower	Upper
83	95602		
85	66.6	50.7	76.1

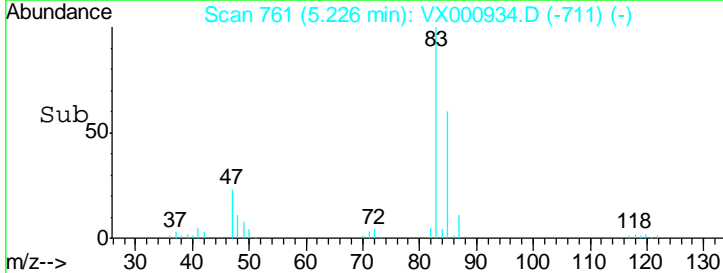
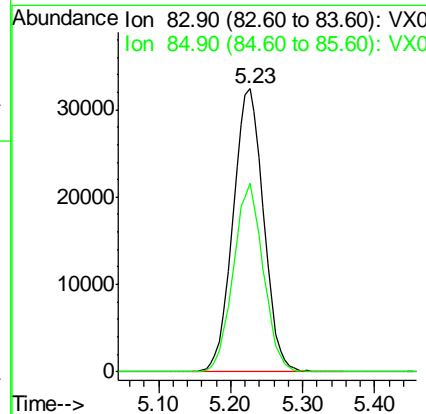
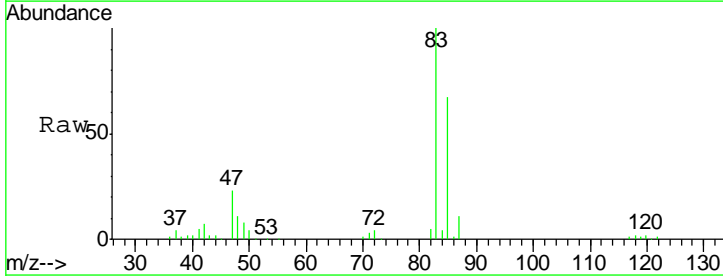

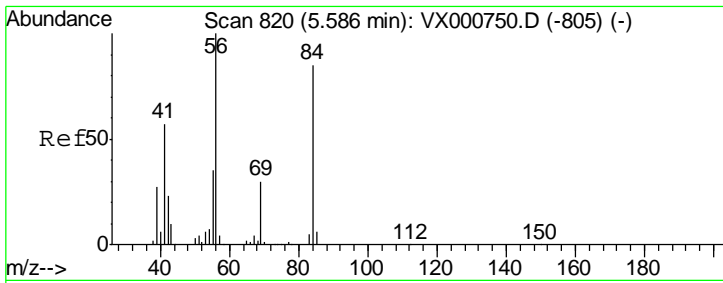

#31
 Cyclohexane
 Concen: 20.427 ug/l
 RT: 5.58 min Scan# 819
 Delta R.T. -0.01 min
 Lab File: VX000934.D
 Acq: 16 Apr 2018 21:47

Instrument :
 MSVOA_X
 ClientSampled :

Tgt Ion	Resp	Lower	Upper
56	100		
69	30.3	24.2	36.4
84	86.8	67.6	101.4

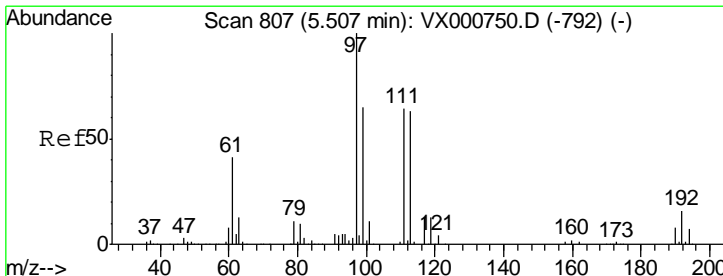
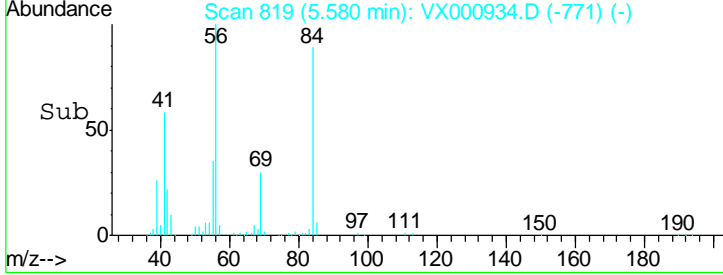
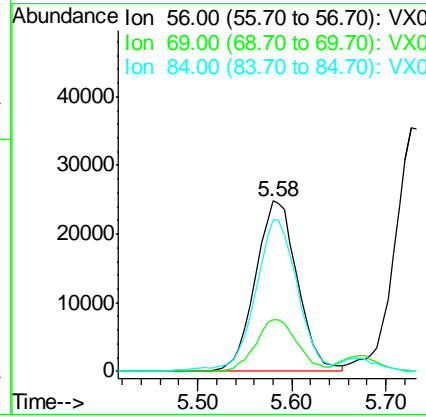
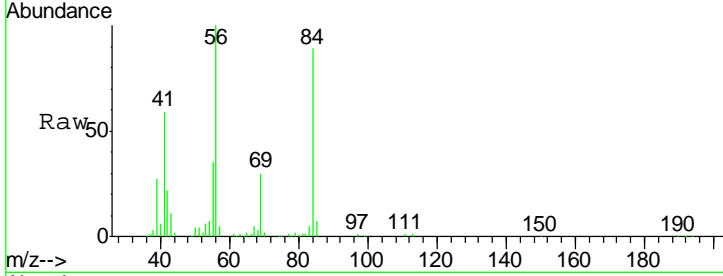

#32
 1,1,1-Trichloroethane
 Concen: 21.119 ug/l
 RT: 5.50 min Scan# 806
 Delta R.T. -0.01 min
 Lab File: VX000934.D
 Acq: 16 Apr 2018 21:47

Tgt Ion	Resp	Lower	Upper
97	100		
99	63.6	51.4	77.0
61	42.8	33.7	50.5

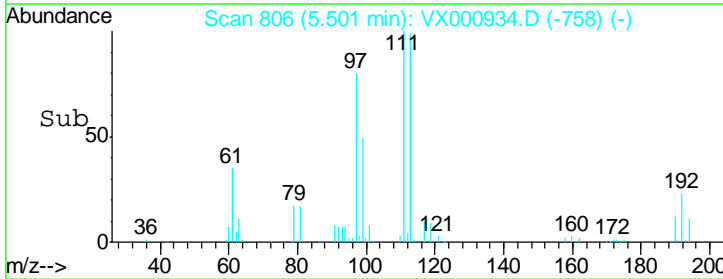
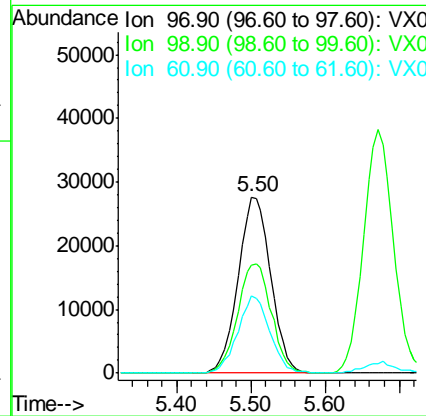
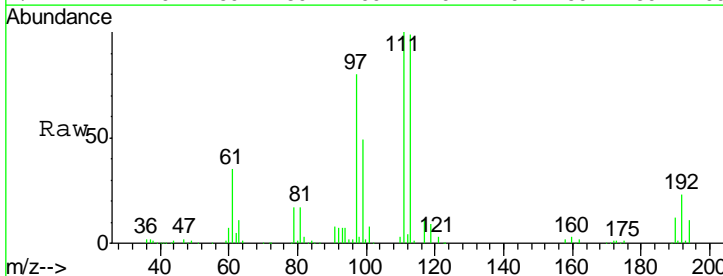

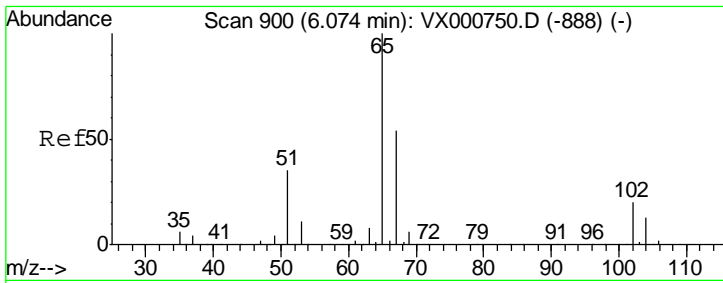

#33
 1,2-Dichloroethane-d4
 Concen: 48.311 ug/l
 RT: 6.08 min Scan# 901
 Delta R.T. 0.01 min
 Lab File: VX000934.D
 Acq: 16 Apr 2018 21:47

Instrument :
 MSVOA_X
 ClientSampled :

Tgt Ion	Resp	Lower	Upper
65	139086		
67	51.7	0.0	103.8

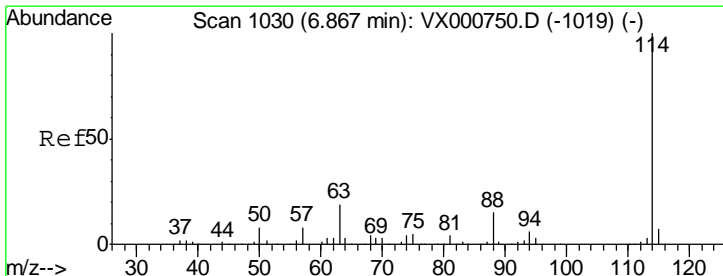
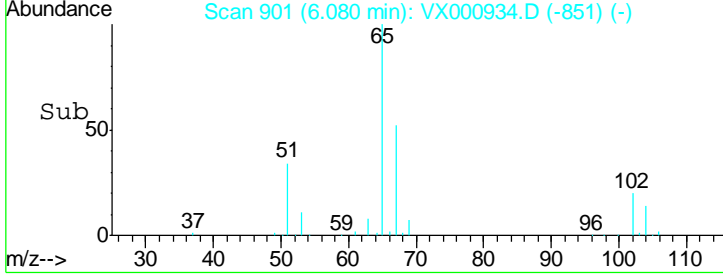
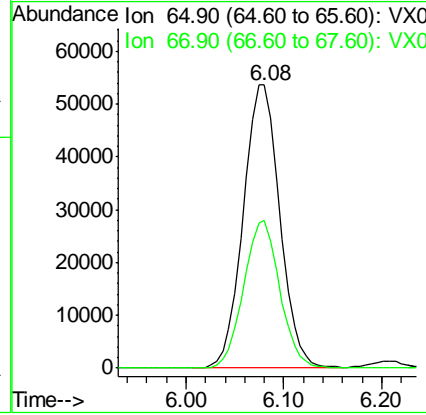
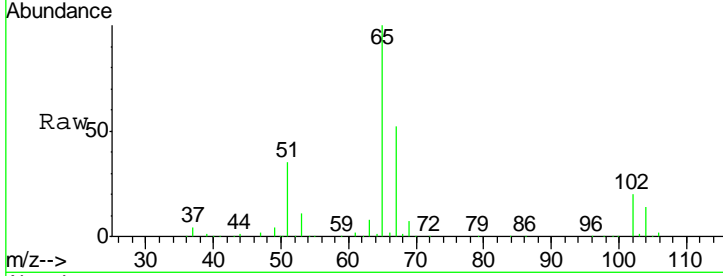

#34
 1,4-Difluorobenzene
 Concen: 50.000 ug/l
 RT: 6.87 min Scan# 1030
 Delta R.T. -0.00 min
 Lab File: VX000934.D
 Acq: 16 Apr 2018 21:47

Tgt Ion	Resp	Lower	Upper
114	313488		
63	18.9	0.0	38.4
88	15.4	0.0	31.0

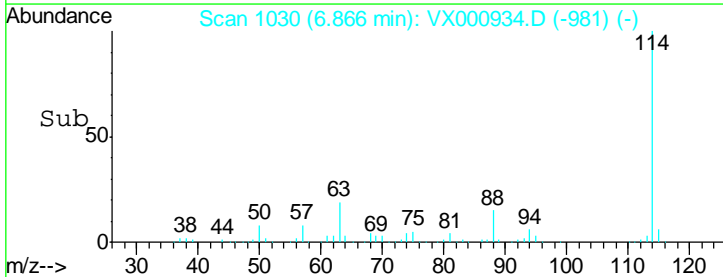
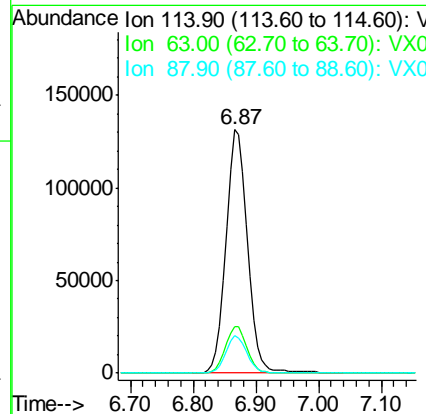
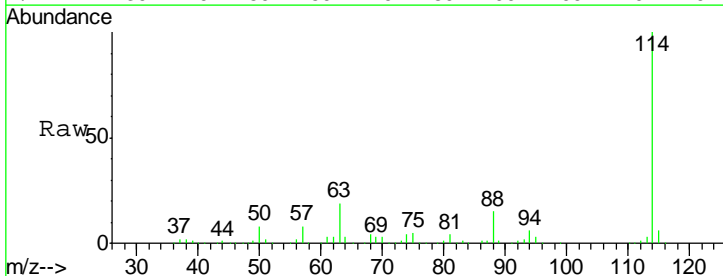

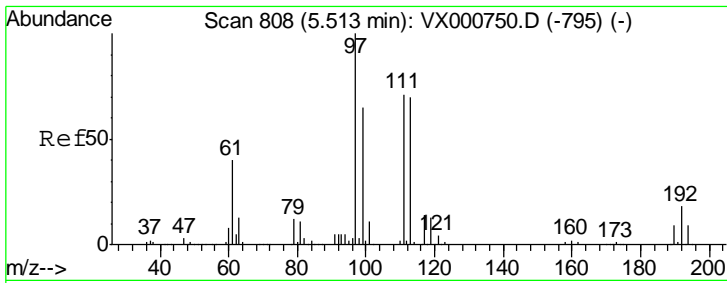

#35
 Dibromofluoromethane
 Concen: 47.701 ug/l
 RT: 5.51 min Scan# 808
 Delta R.T. -0.00 min
 Lab File: VX000934.D
 Acq: 16 Apr 2018 21:47

Instrument :
 MSVOA_X
 ClientSampled :

Tgt Ion	Resp	Lower	Upper
113	115210		
113	100		
111	101.3	81.5	122.3
192	25.2	20.4	30.6

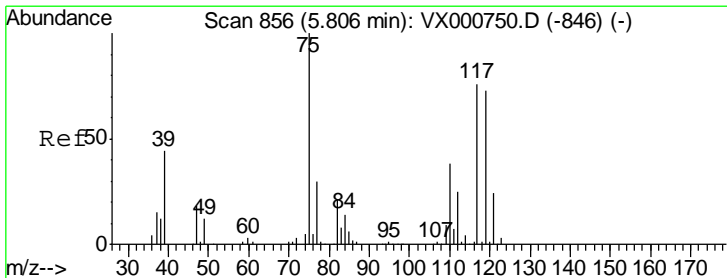
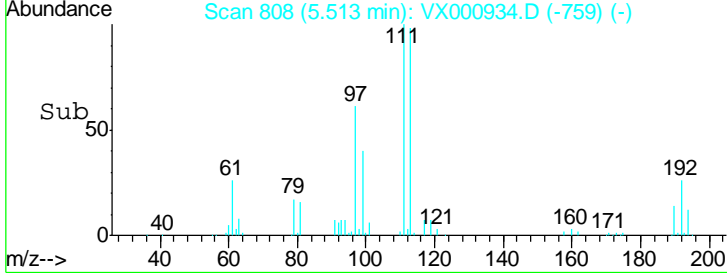
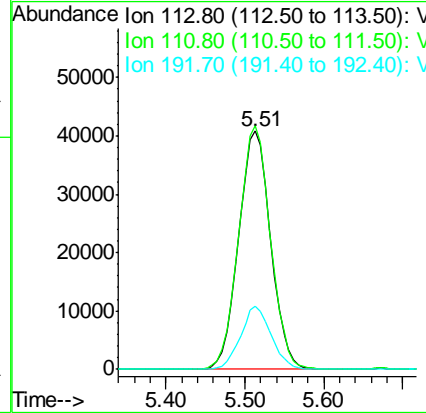
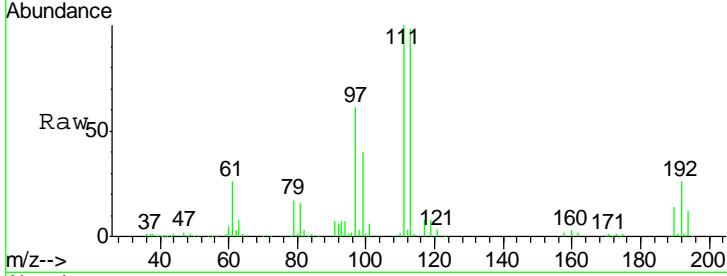

#36
 1,1-Dichloropropene
 Concen: 20.383 ug/l
 RT: 5.81 min Scan# 856
 Delta R.T. -0.00 min
 Lab File: VX000934.D
 Acq: 16 Apr 2018 21:47

Tgt Ion	Resp	Lower	Upper
75	70372		
75	100		
110	37.8	19.2	57.6
77	31.1	25.4	38.2

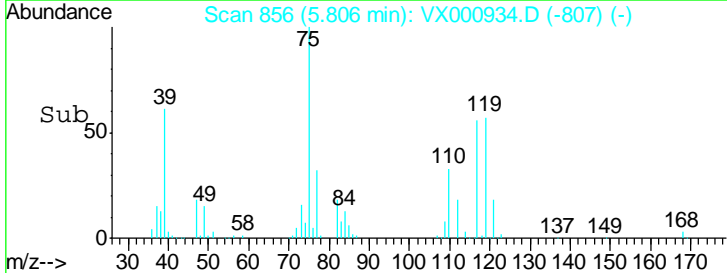
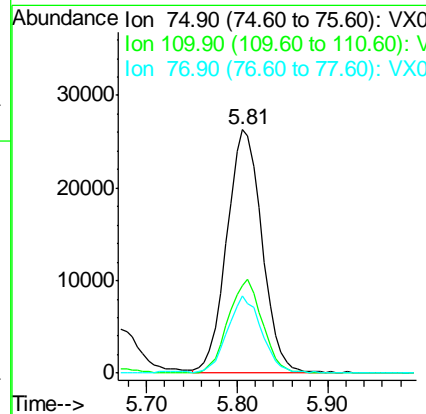
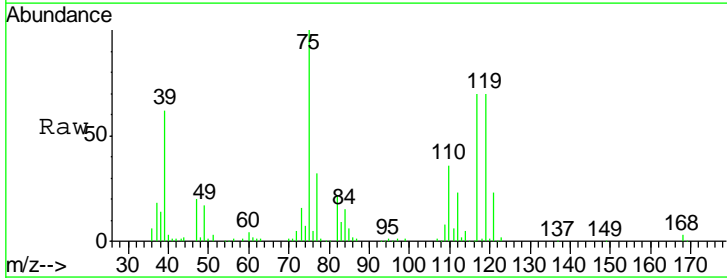

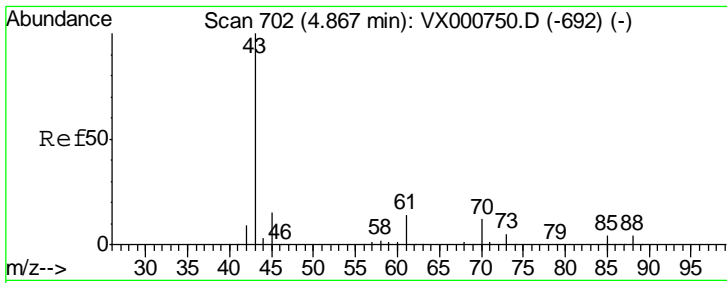

#37
 Ethyl Acetate
 Concen: 21.174 ug/l
 RT: 4.87 min Scan# 702
 Delta R.T. -0.00 min
 Lab File: VX000934.D
 Acq: 16 Apr 2018 21:47

Instrument :
 MSVOA_X
 ClientSampled :

Tgt Ion	Resp	Lower	Upper
43	100		
61	13.8	11.0	16.4
70	11.0	8.7	13.1

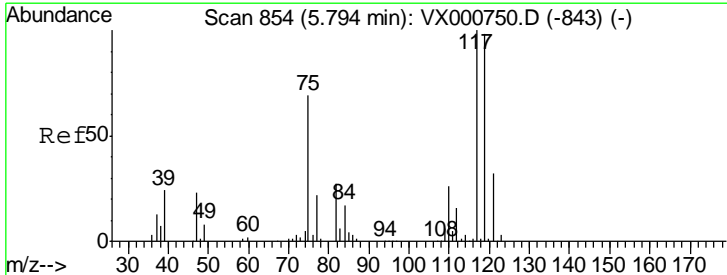
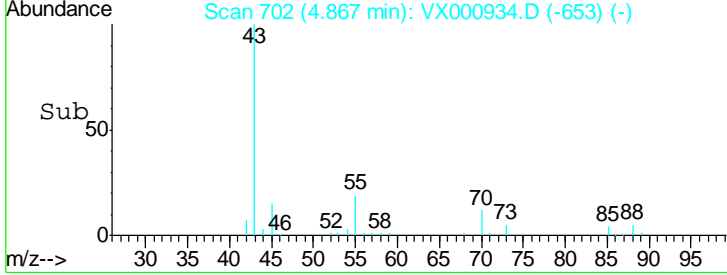
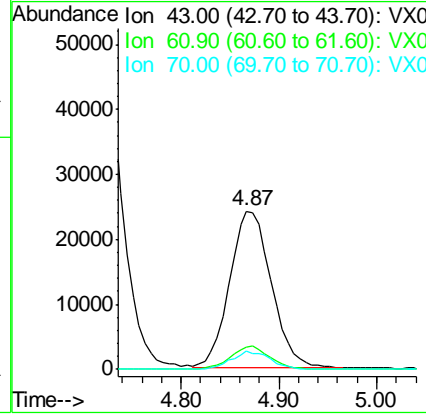
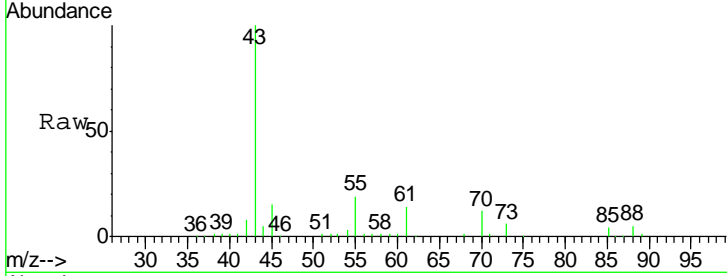

#38
 Carbon Tetrachloride
 Concen: 18.428 ug/l
 RT: 5.79 min Scan# 853
 Delta R.T. -0.01 min
 Lab File: VX000934.D
 Acq: 16 Apr 2018 21:47

Tgt Ion	Resp	Lower	Upper
117	100		
119	97.7	78.4	117.6
121	32.9	25.4	38.0

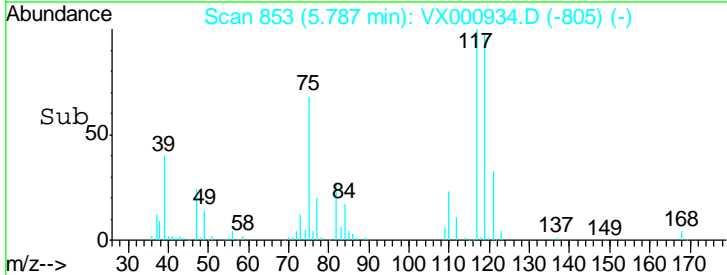
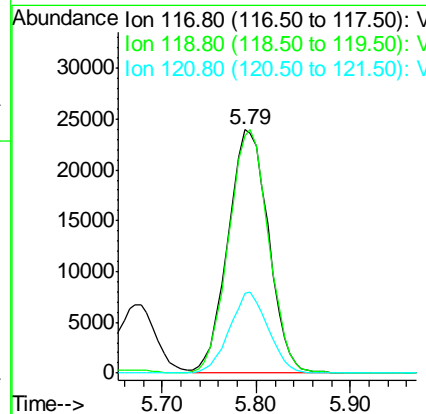
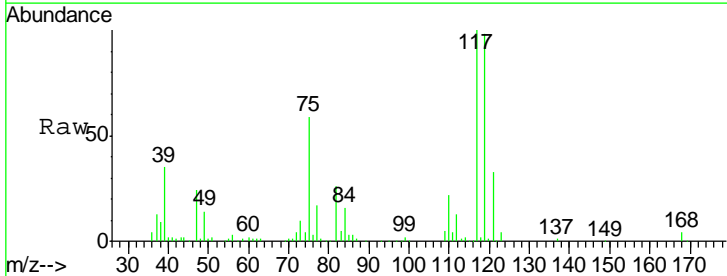

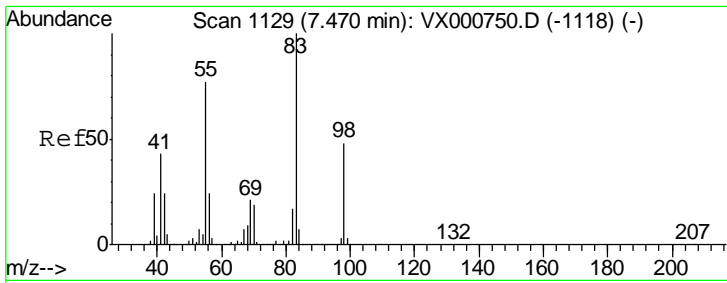

#39
 Methylcyclohexane
 Concen: 19.098 ug/l
 RT: 7.47 min Scan# 1129
 Delta R.T. -0.00 min
 Lab File: VX000934.D
 Acq: 16 Apr 2018 21:47

Instrument :
 MSVOA_X
 ClientSampled :

Tgt Ion	Resp	Lower	Upper
83	100		
55	78.2	61.5	92.3
98	48.8	38.1	57.1

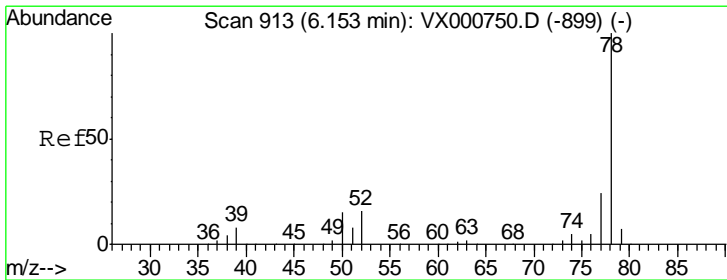
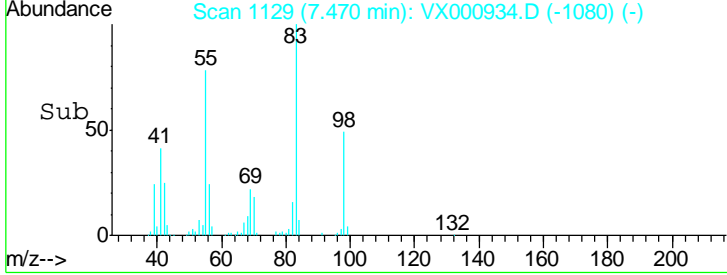
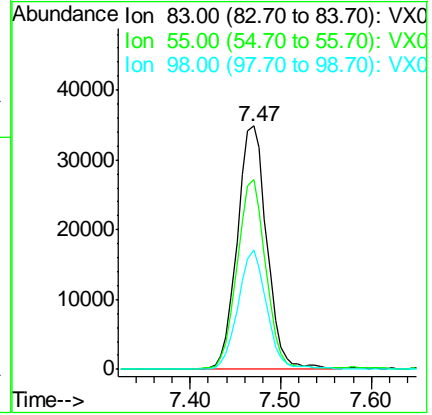
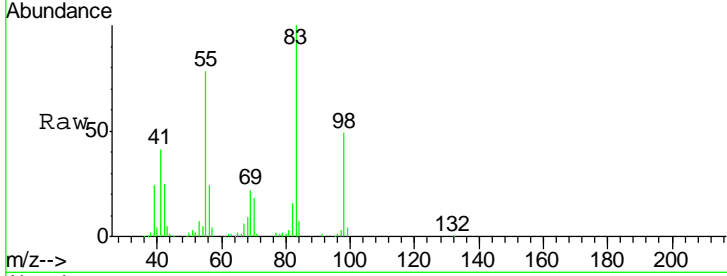

#40
 Benzene
 Concen: 21.598 ug/l
 RT: 6.15 min Scan# 913
 Delta R.T. -0.00 min
 Lab File: VX000934.D
 Acq: 16 Apr 2018 21:47

Tgt Ion	Resp	Lower	Upper
78	100		
77	23.6	19.0	28.6

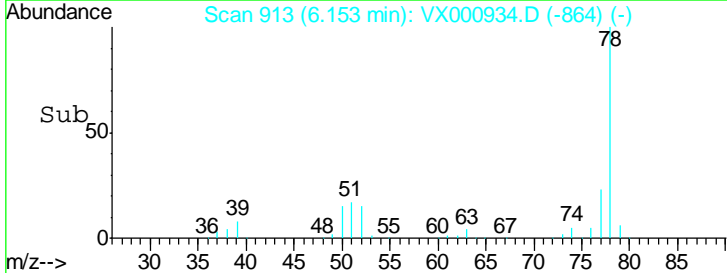
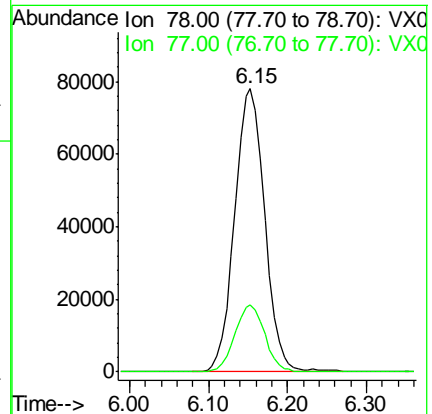
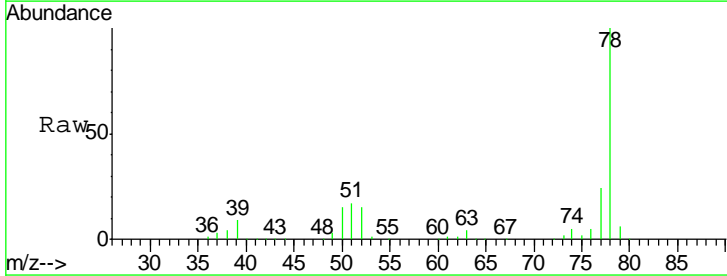

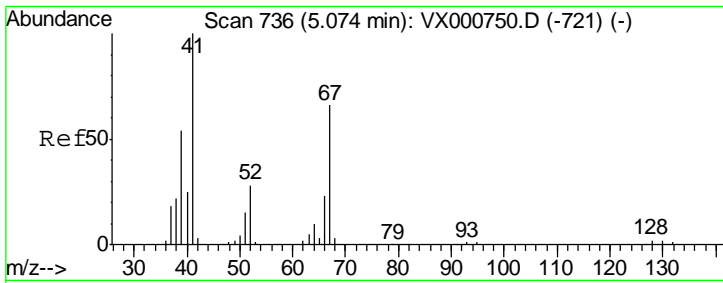

#41
 Methacrylonitrile
 Concen: 22.063 ug/l
 RT: 5.07 min Scan# 736
 Delta R.T. -0.00 min
 Lab File: VX000934.D
 Acq: 16 Apr 2018 21:47

Instrument :
 MSVOA_X
 ClientSampled :

Tgt Ion	Resp	Lower	Upper
41	100		
39	56.1	44.9	67.3
67	67.4	54.7	82.1
52	29.3	23.0	34.6

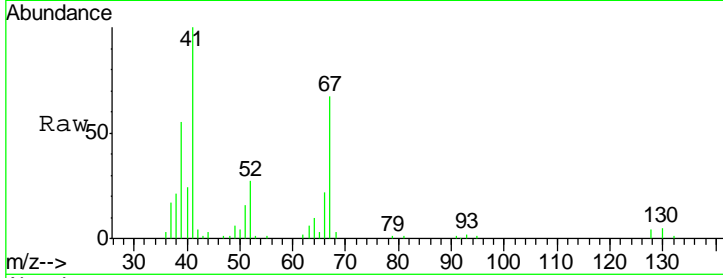

Abundance Ion 41.00 (40.70 to 41.70): VX0
 Ion 39.00 (38.70 to 39.70): VX0
 Ion 67.00 (66.70 to 67.70): VX0
 Ion 52.00 (51.70 to 52.70): VX0

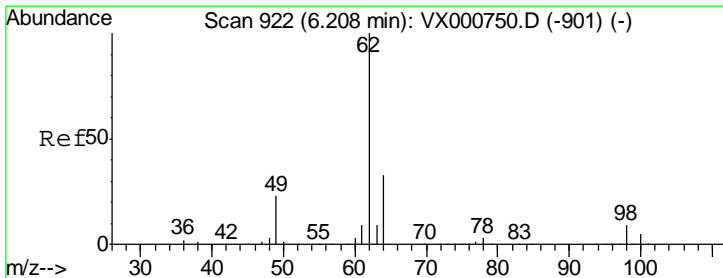
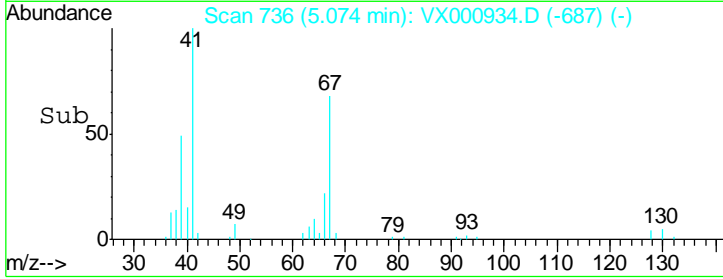
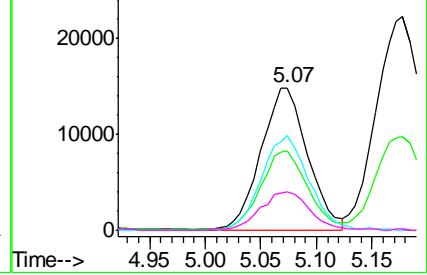

#42
 1,2-Dichloroethane
 Concen: 22.365 ug/l
 RT: 6.21 min Scan# 922
 Delta R.T. -0.00 min
 Lab File: VX000934.D
 Acq: 16 Apr 2018 21:47

Tgt Ion	Resp	Lower	Upper
62	100		
98	9.0	0.0	18.6

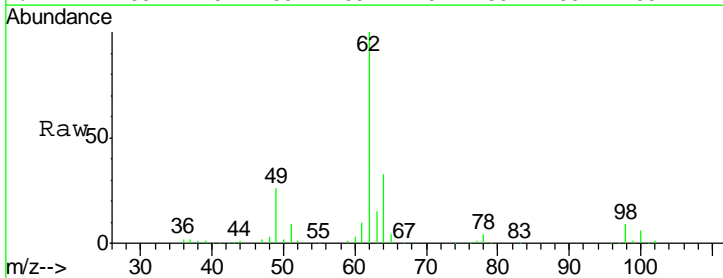

Abundance Ion 61.90 (61.60 to 62.60): VX0
 Ion 97.90 (97.60 to 98.60): VX0

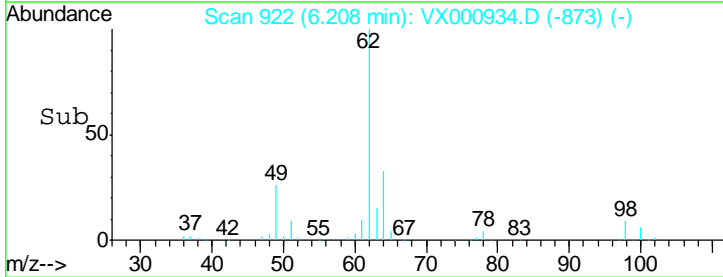
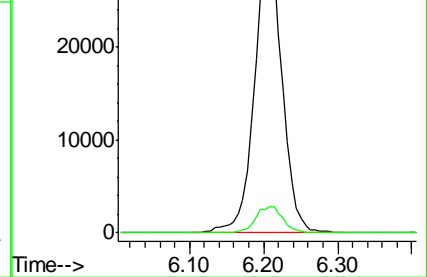

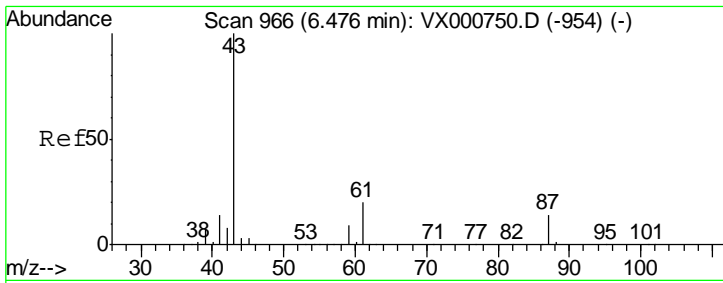

#43
 Isopropyl Acetate
 Concen: 20.940 ug/l
 RT: 6.48 min Scan# 966
 Delta R.T. -0.00 min
 Lab File: VX000934.D
 Acq: 16 Apr 2018 21:47

Instrument :
 MSVOA_X
 ClientSampled :

Tgt Ion	Resp	Lower	Upper
43	121000		
61	19.4	15.6	23.4
87	13.4	10.7	16.1

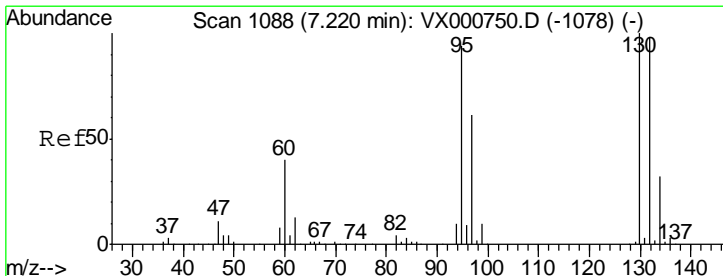
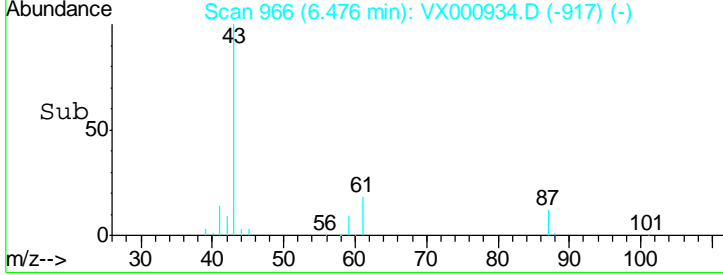
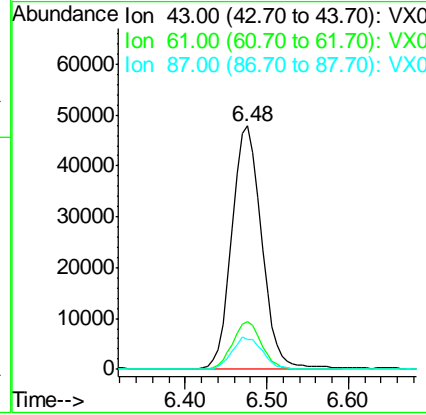
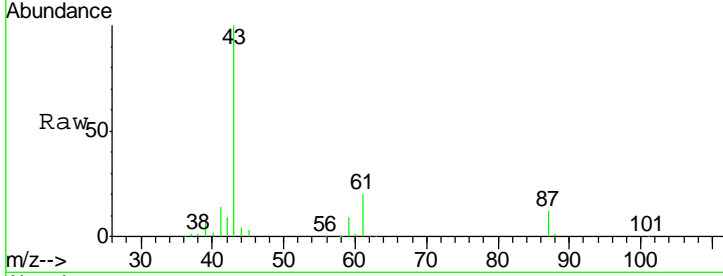

#44
 Trichloroethene
 Concen: 21.147 ug/l
 RT: 7.22 min Scan# 1088
 Delta R.T. -0.00 min
 Lab File: VX000934.D
 Acq: 16 Apr 2018 21:47

Tgt Ion	Resp	Lower	Upper
130	63091		
95	91.2	0.0	187.0

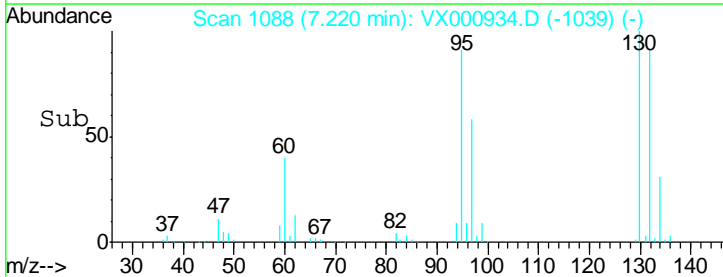
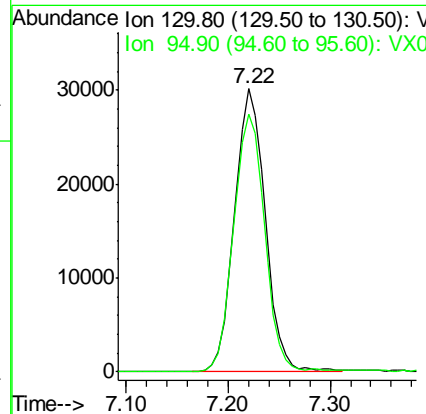
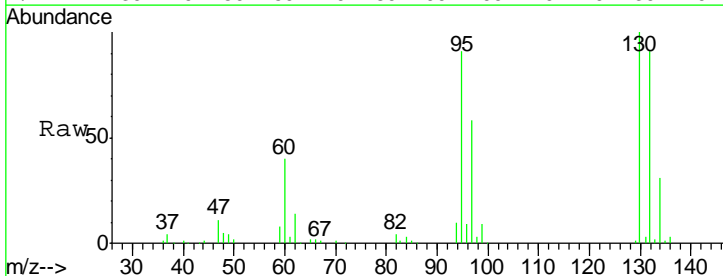

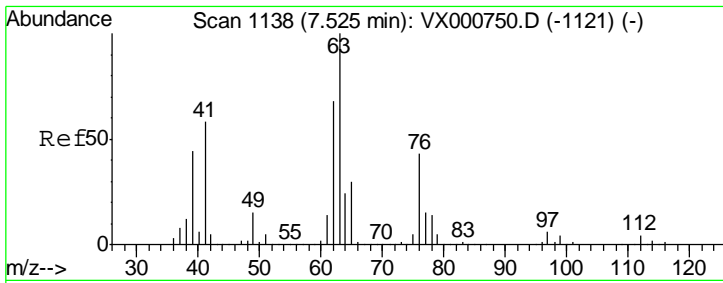

#45
 1,2-Dichloropropane
 Concen: 22.089 ug/l
 RT: 7.52 min Scan# 1138
 Delta R.T. -0.00 min
 Lab File: VX000934.D
 Acq: 16 Apr 2018 21:47

Instrument :
 MSVOA_X
 ClientSampled :

Tgt Ion	Resp	Lower	Upper
63	100		
65	31.8	23.7	35.5

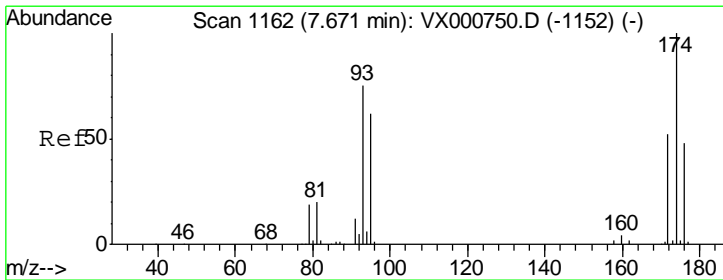
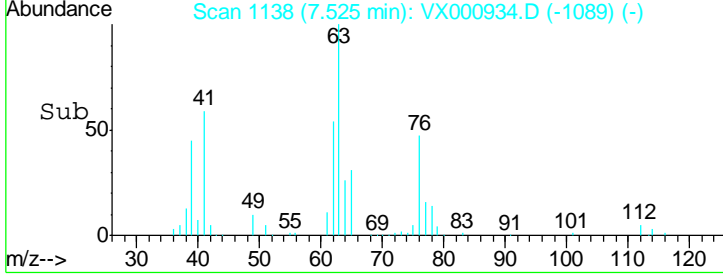
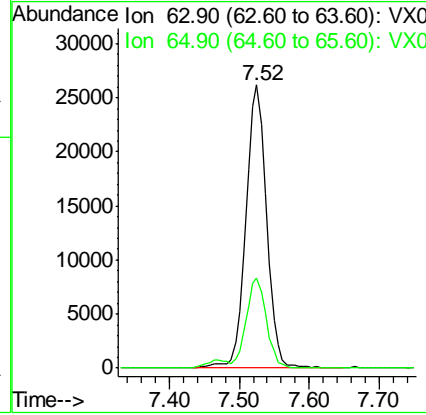
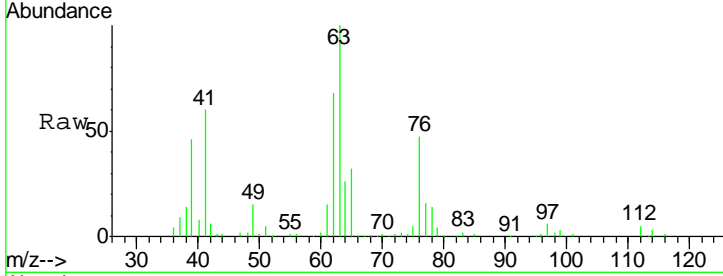

#46
 Dibromomethane
 Concen: 21.513 ug/l
 RT: 7.67 min Scan# 1162
 Delta R.T. -0.00 min
 Lab File: VX000934.D
 Acq: 16 Apr 2018 21:47

Tgt Ion	Resp	Lower	Upper
93	100		
95	84.2	66.6	100.0
174	131.8	104.5	156.7

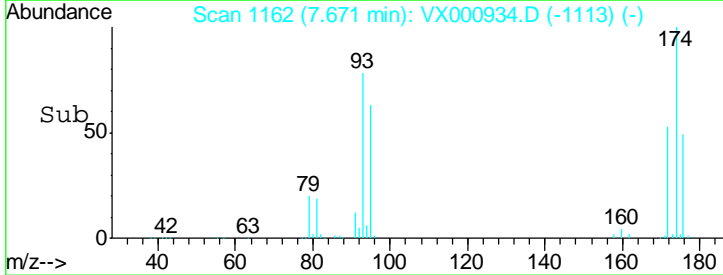
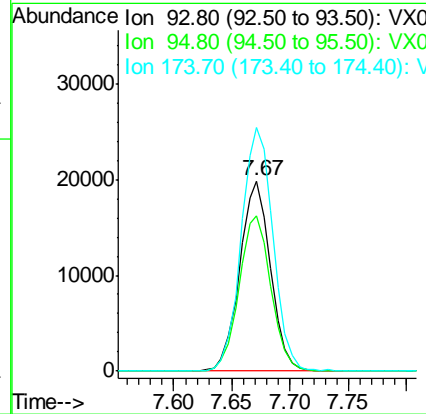
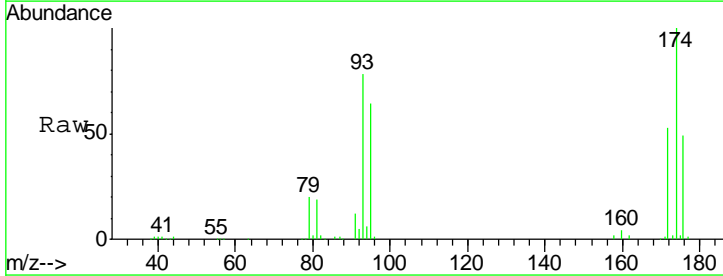

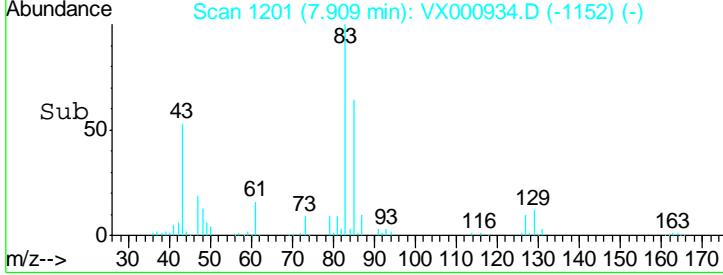
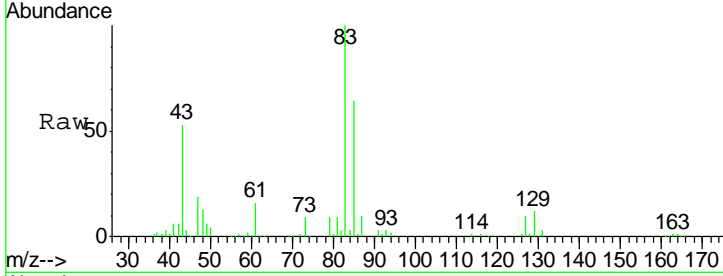
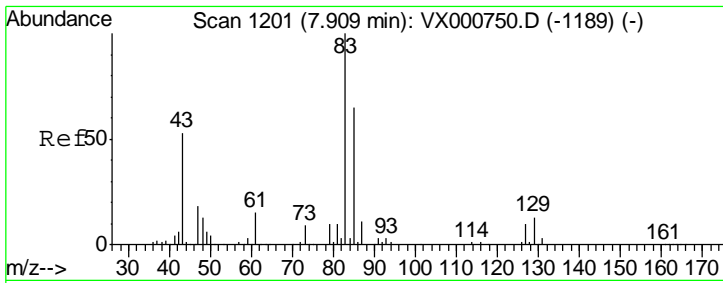

#47
 Bromodichloromethane
 Concen: 20.112 ug/l
 RT: 7.91 min Scan# 1201
 Delta R.T. -0.00 min
 Lab File: VX000934.D
 Acq: 16 Apr 2018 21:47

Instrument :
 MSVOA_X
 ClientSampled :

Tgt Ion	Resp	Lower	Upper
83	100		
85	63.6	52.2	78.4
127	9.6	7.8	11.8

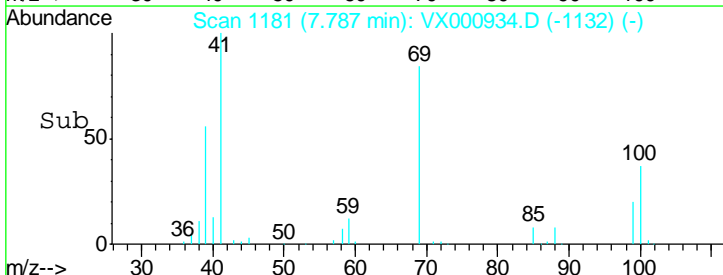
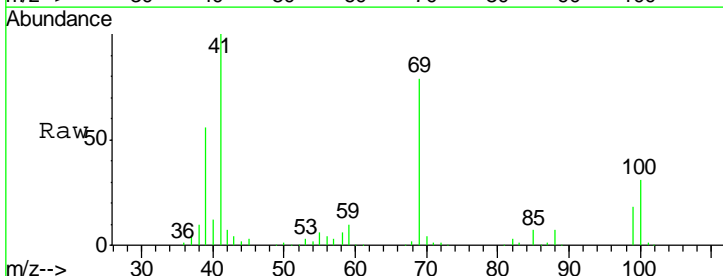
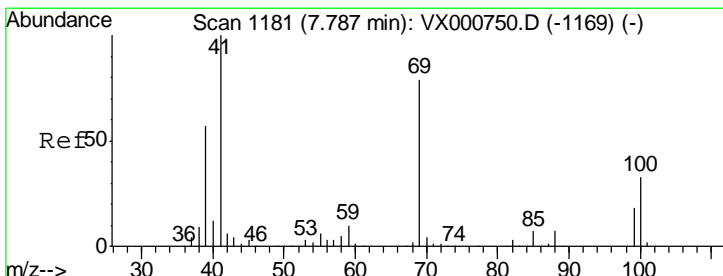
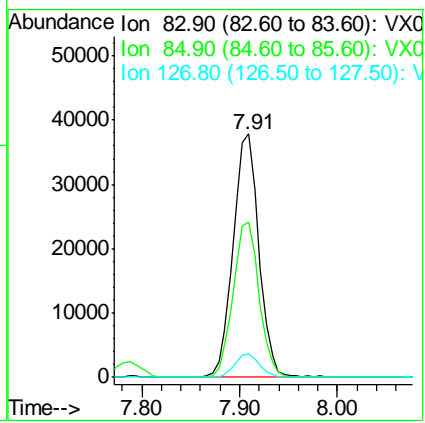

#48
 Methyl methacrylate
 Concen: 21.311 ug/l
 RT: 7.79 min Scan# 1181
 Delta R.T. -0.00 min
 Lab File: VX000934.D
 Acq: 16 Apr 2018 21:47

Tgt Ion	Resp	Lower	Upper
41	100		
69	80.1	63.9	95.9
39	57.2	45.9	68.9

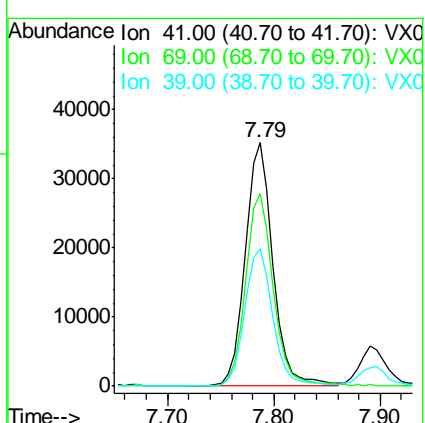

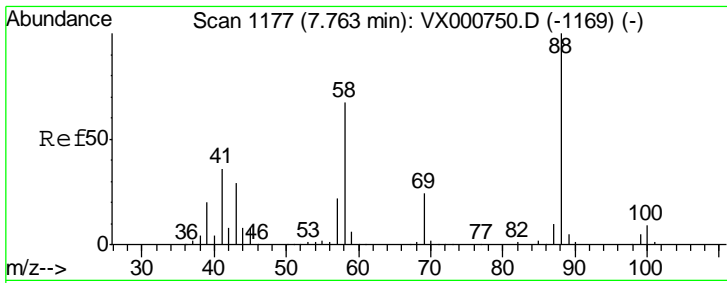

#49
 1,4-Dioxane
 Concen: 365.609 ug/l
 RT: 7.76 min Scan# 1177
 Delta R.T. -0.00 min
 Lab File: VX000934.D
 Acq: 16 Apr 2018 21:47

Instrument :
 MSVOA_X
 ClientSampled :

Tgt Ion	Resp	Lower	Upper
88	22007		
43	34.2	25.8	38.8
58	71.2	54.4	81.6

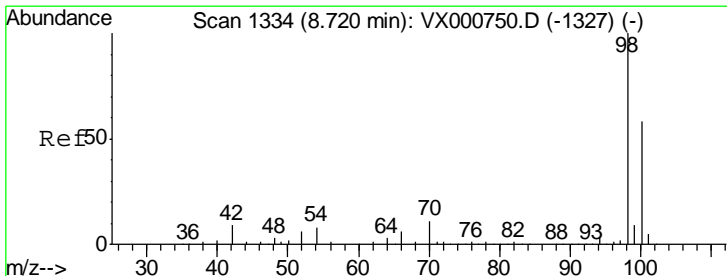
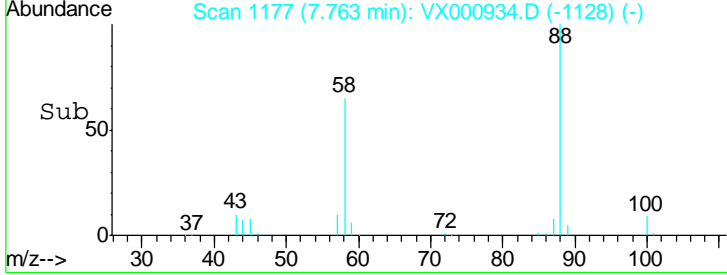
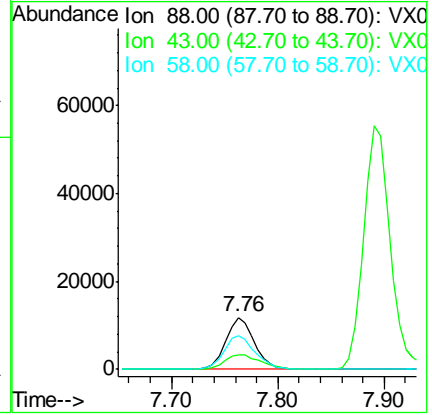
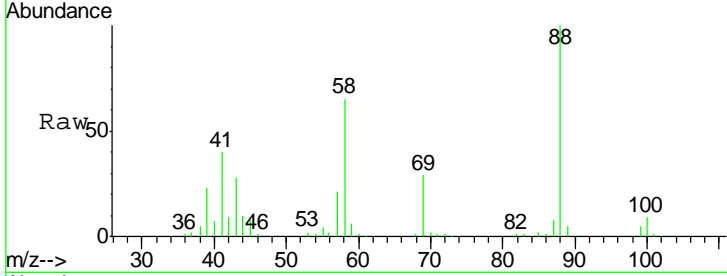

#50
 Toluene-d8
 Concen: 46.788 ug/l
 RT: 8.72 min Scan# 1334
 Delta R.T. -0.00 min
 Lab File: VX000934.D
 Acq: 16 Apr 2018 21:47

Tgt Ion	Resp	Lower	Upper
98	420757		
100	65.2	52.6	79.0

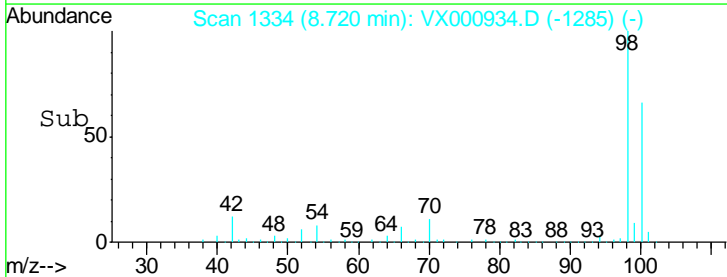
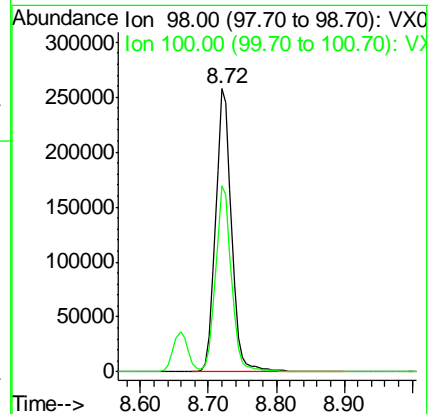
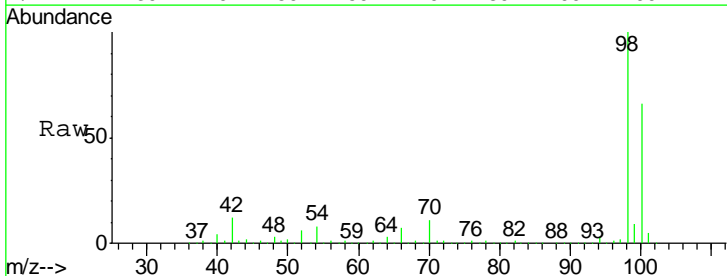

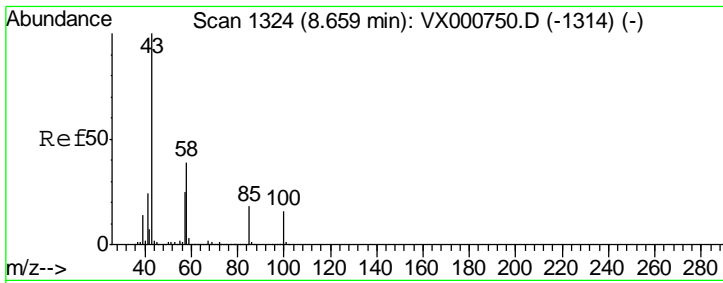

#51
 4-Methyl-2-Pentanone
 Concen: 110.335 ug/l
 RT: 8.66 min Scan# 1324
 Delta R.T. -0.00 min
 Lab File: VX000934.D
 Acq: 16 Apr 2018 21:47

Instrument :
 MSVOA_X
 ClientSampled :

Tgt Ion	Resp	Lower	Upper
43	100		
58	37.4	30.3	45.5

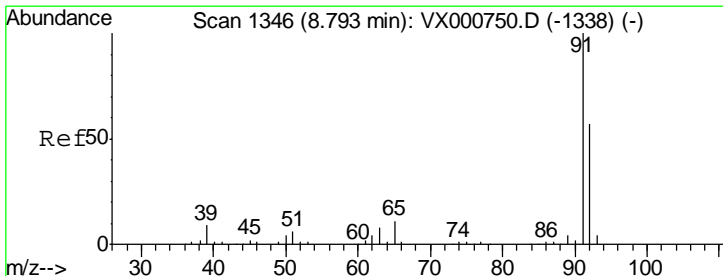
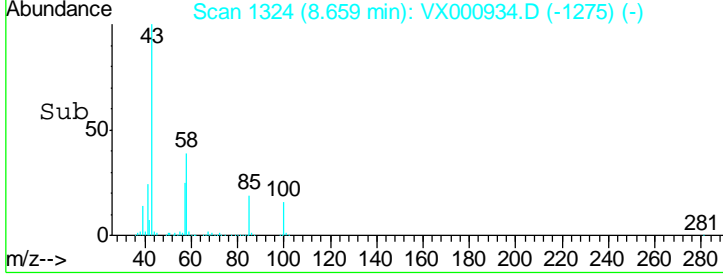
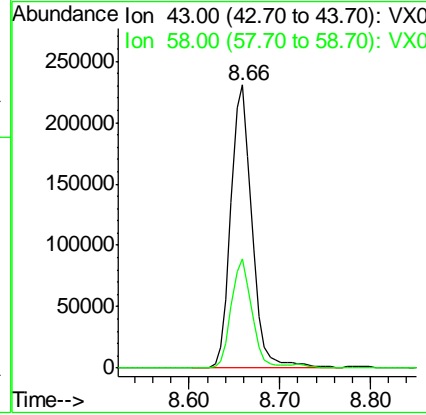
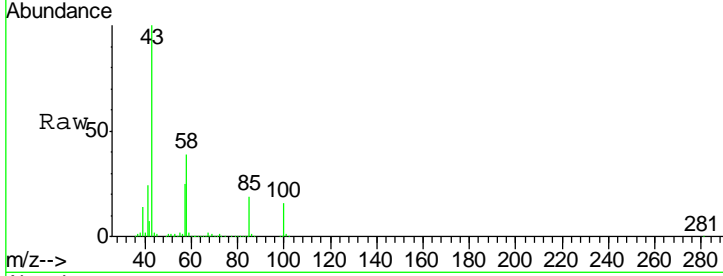

#52
 Toluene
 Concen: 21.235 ug/l
 RT: 8.79 min Scan# 1346
 Delta R.T. -0.00 min
 Lab File: VX000934.D
 Acq: 16 Apr 2018 21:47

Tgt Ion	Resp	Lower	Upper
92	100		
91	174.5	139.0	208.4

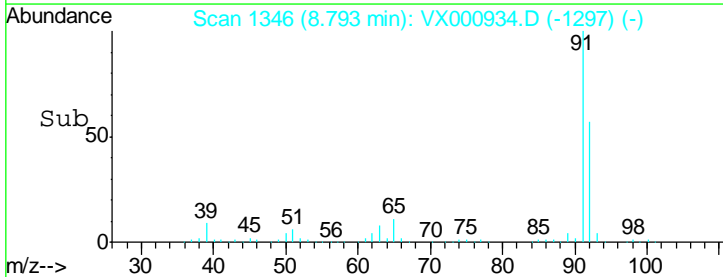
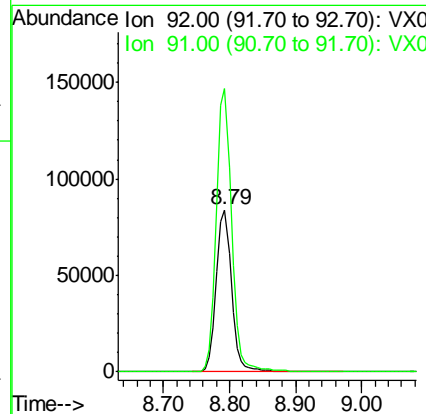
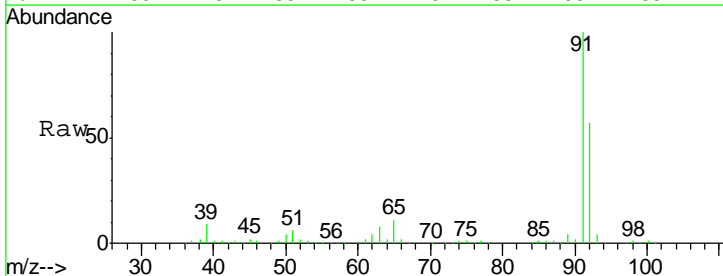

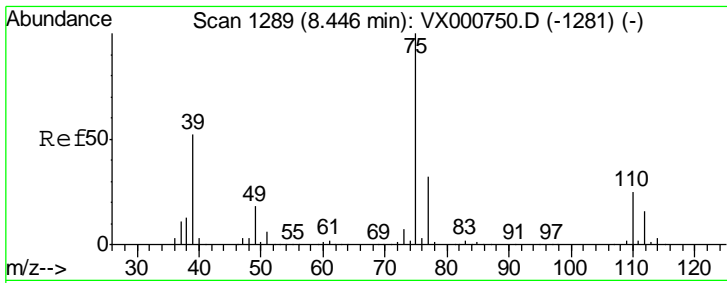

#53
 t-1,3-Dichloropropene
 Concen: 19.737 ug/l
 RT: 8.45 min Scan# 1289
 Delta R.T. -0.00 min
 Lab File: VX000934.D
 Acq: 16 Apr 2018 21:47

Instrument :
 MSVOA_X
 ClientSampled :

Tgt Ion	Resp	Lower	Upper
75	100		
77	32.3	25.4	38.2

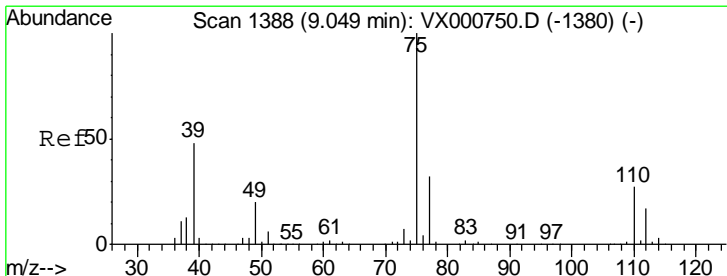
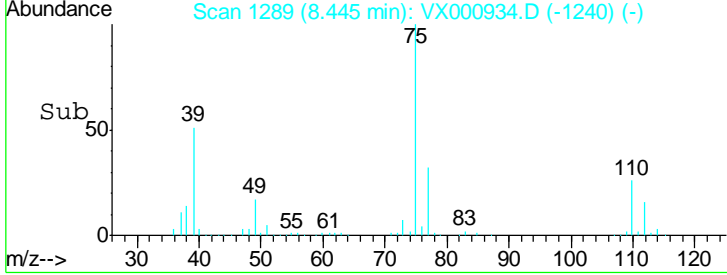
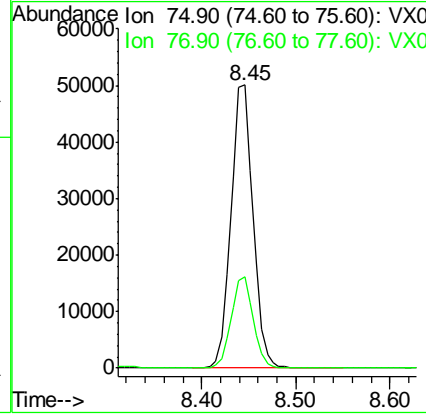
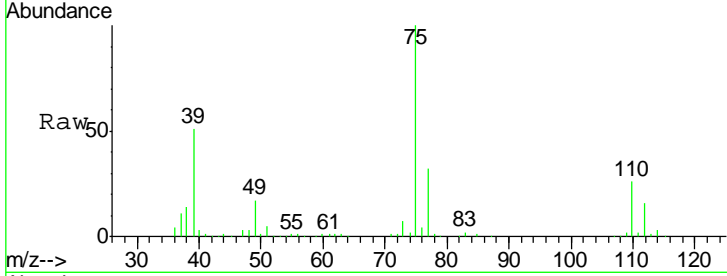

#54
 cis-1,3-Dichloropropene
 Concen: 18.868 ug/l
 RT: 9.05 min Scan# 1388
 Delta R.T. -0.00 min
 Lab File: VX000934.D
 Acq: 16 Apr 2018 21:47

Tgt Ion	Resp	Lower	Upper
75	100		
77	30.6	25.4	38.2
39	48.2	38.6	58.0

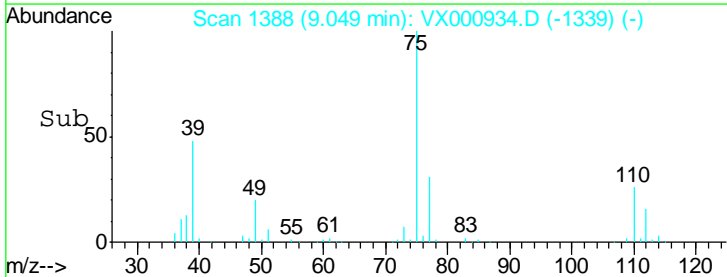
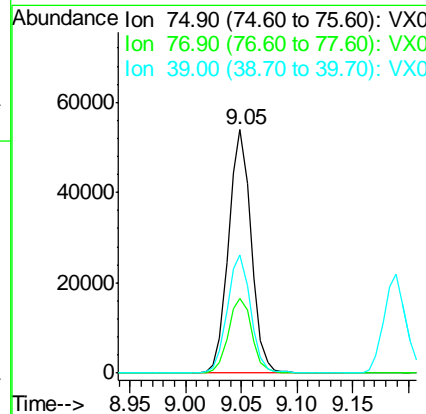
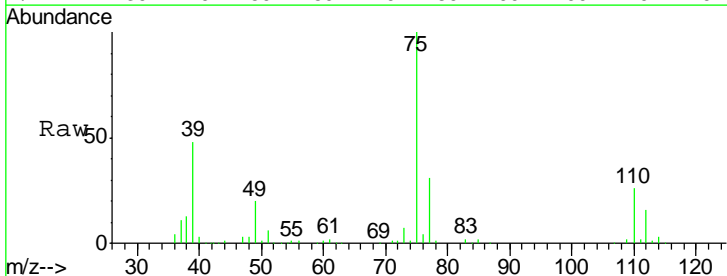

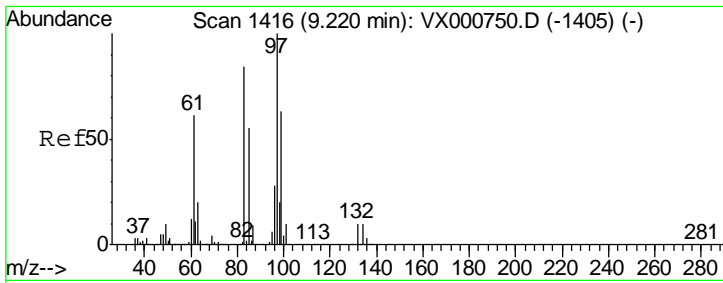

#55
 1,1,2-Trichloroethane
 Concen: 22.210 ug/l
 RT: 9.22 min Scan# 1416
 Delta R.T. -0.00 min
 Lab File: VX000934.D
 Acq: 16 Apr 2018 21:47

Instrument :
 MSVOA_X
 ClientSampled :

Tgt Ion	Resp	Lower	Upper
97	56113		
83	84.9	67.6	101.4
85	55.4	43.8	65.6
99	65.3	50.2	75.4

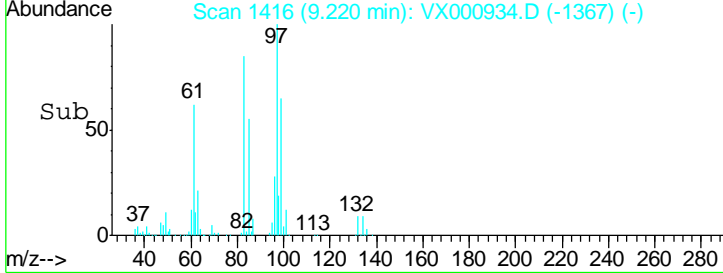
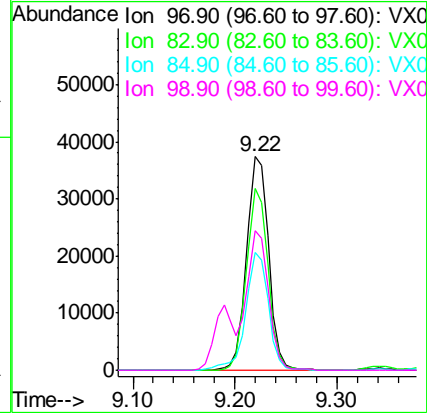
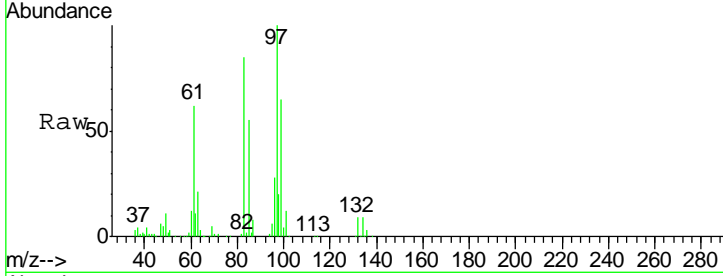

#56
 Ethyl methacrylate
 Concen: 21.229 ug/l
 RT: 9.19 min Scan# 1411
 Delta R.T. -0.00 min
 Lab File: VX000934.D
 Acq: 16 Apr 2018 21:47

Tgt Ion	Resp	Lower	Upper
69	82741		
41	70.4	55.6	83.4
39	38.0	30.3	45.5

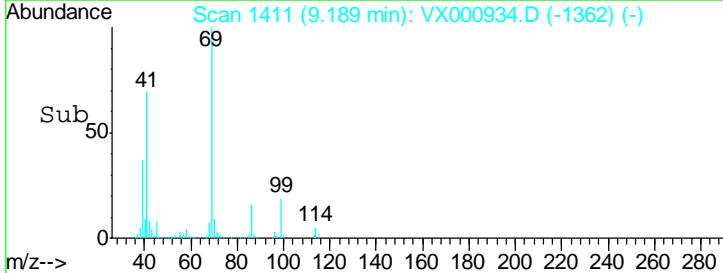
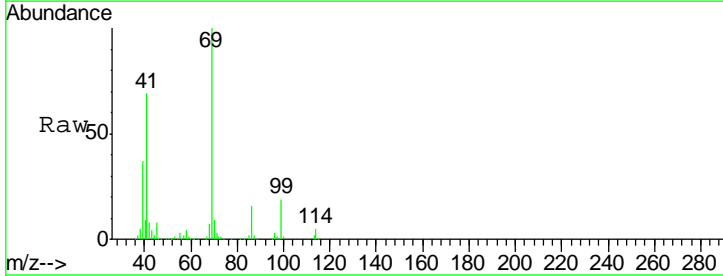
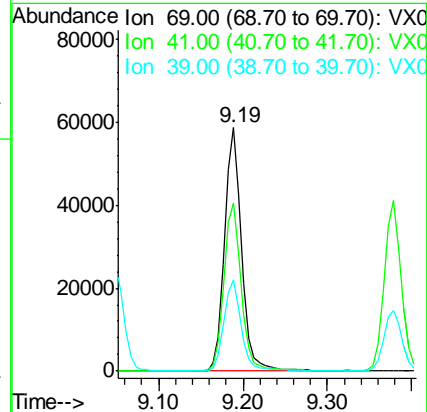
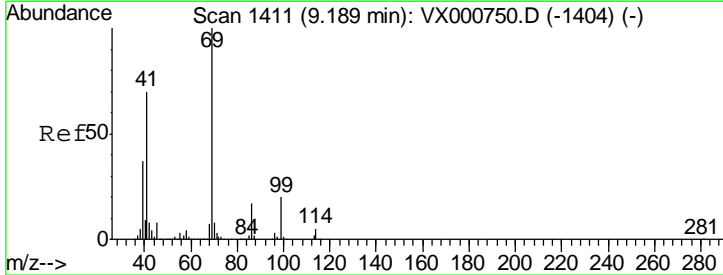

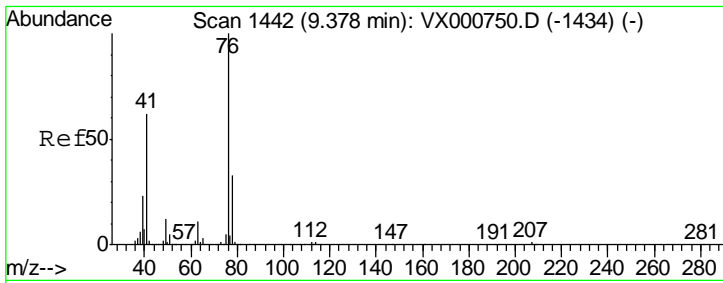

#57
 1,3-Dichloropropane
 Concen: 22.692 ug/l
 RT: 9.38 min Scan# 1442
 Delta R.T. -0.00 min
 Lab File: VX000934.D
 Acq: 16 Apr 2018 21:47

Instrument : MSVOA_X
 ClientSampled :

Tgt Ion	Resp	Lower	Upper
76	100		
78	32.5	25.8	38.6

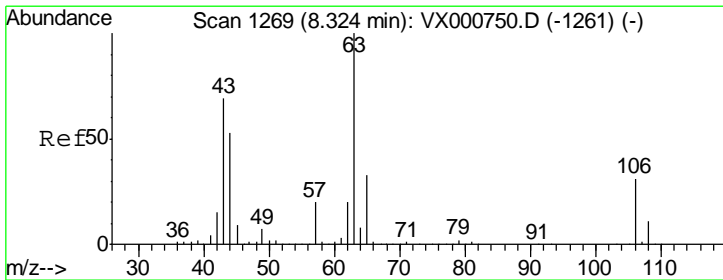
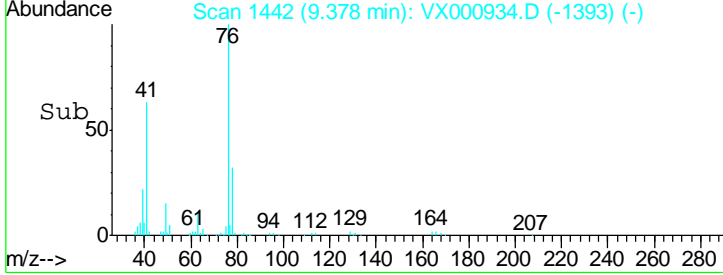
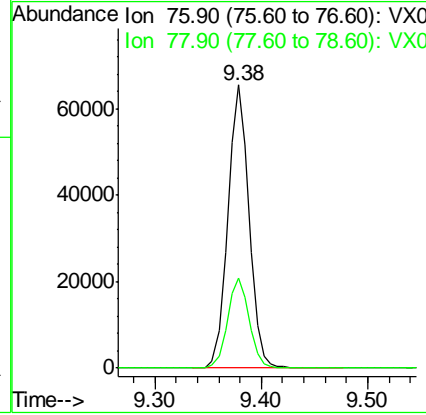
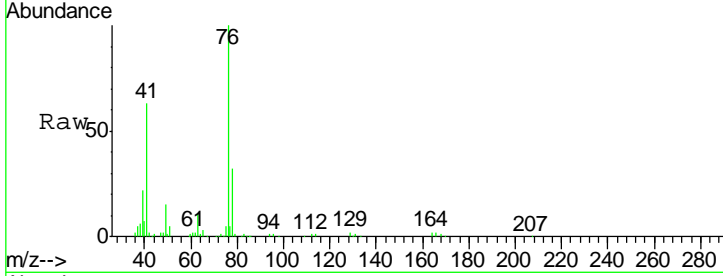

#58
 2-Chloroethyl Vinyl ether
 Concen: 108.225 ug/l
 RT: 8.32 min Scan# 1268
 Delta R.T. -0.01 min
 Lab File: VX000934.D
 Acq: 16 Apr 2018 21:47

Tgt Ion	Resp	Lower	Upper
63	100		
106	29.8	24.3	36.5

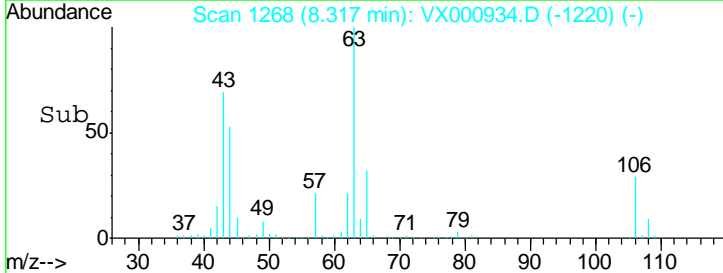
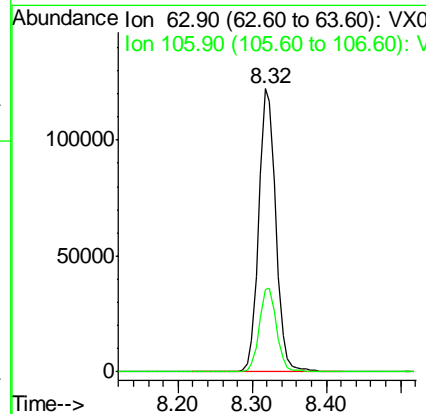
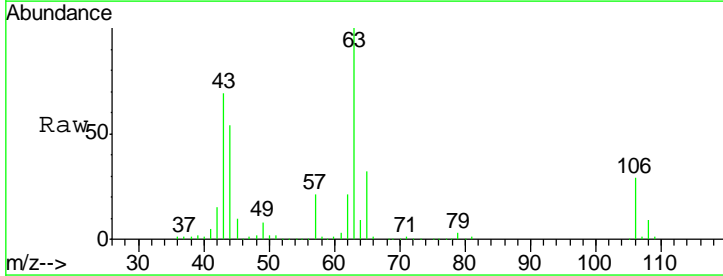

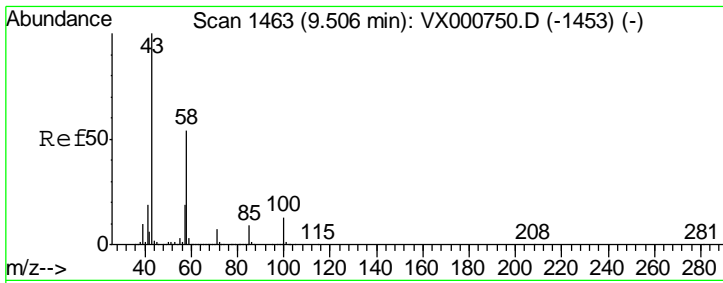

#59
 2-Hexanone
 Concen: 105.063 ug/l
 RT: 9.51 min Scan# 1463
 Delta R.T. -0.00 min
 Lab File: VX000934.D
 Acq: 16 Apr 2018 21:47

Instrument :
 MSVOA_X
 ClientSampled :

Tgt Ion: 43 Resp: 275311
 Ion Ratio Lower Upper
 43 100
 58 52.6 26.5 79.5

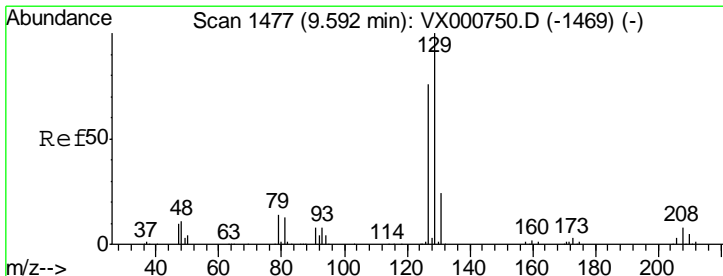
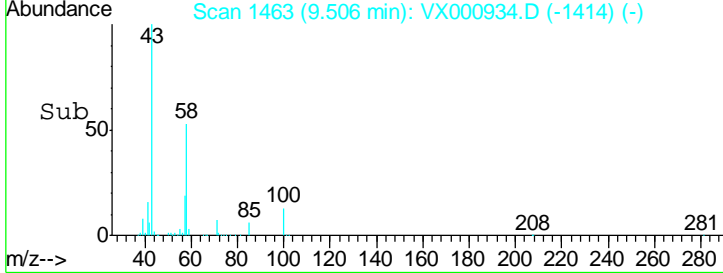
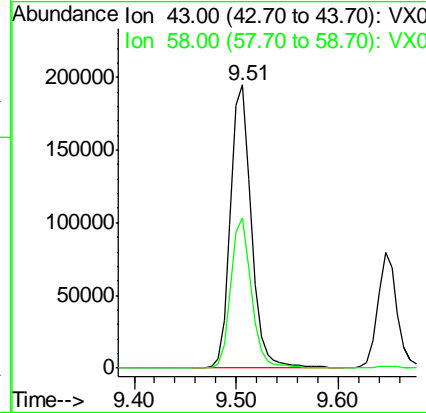
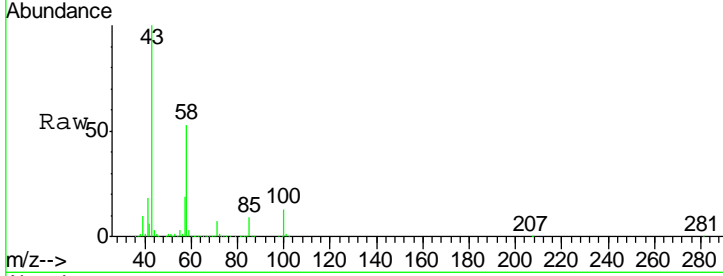

#60
 Dibromochloromethane
 Concen: 19.358 ug/l
 RT: 9.59 min Scan# 1477
 Delta R.T. -0.00 min
 Lab File: VX000934.D
 Acq: 16 Apr 2018 21:47

Tgt Ion: 129 Resp: 58522
 Ion Ratio Lower Upper
 129 100
 127 76.2 38.4 115.1

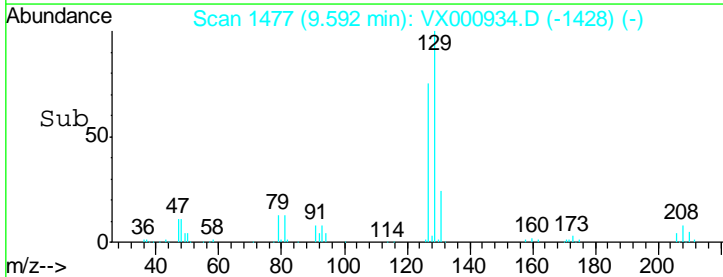
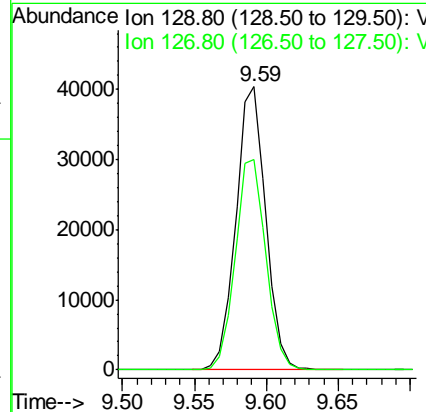
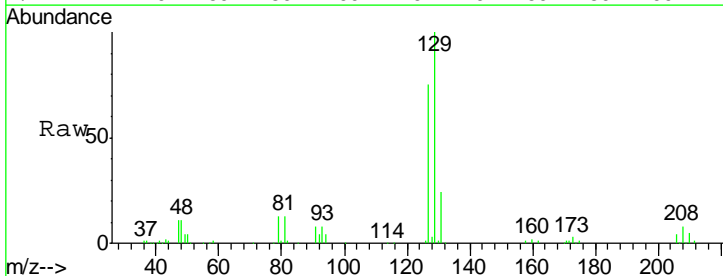

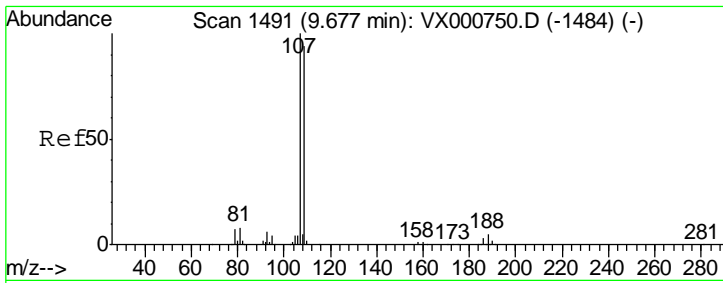

#61
 1,2-Dibromoethane
 Concen: 21.788 ug/l
 RT: 9.68 min Scan# 1491
 Delta R.T. -0.00 min
 Lab File: VX000934.D
 Acq: 16 Apr 2018 21:47

Instrument :
 MSVOA_X
 ClientSampled :

Tgt Ion	Resp	Lower	Upper
107	100		
109	94.9	76.2	114.4

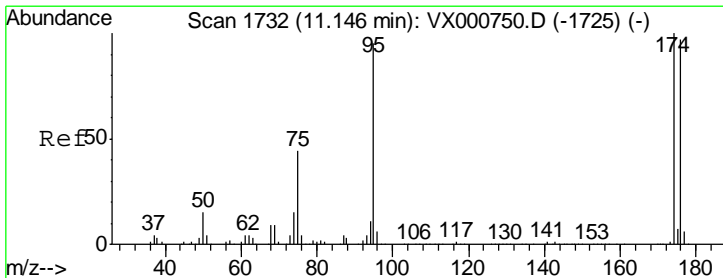
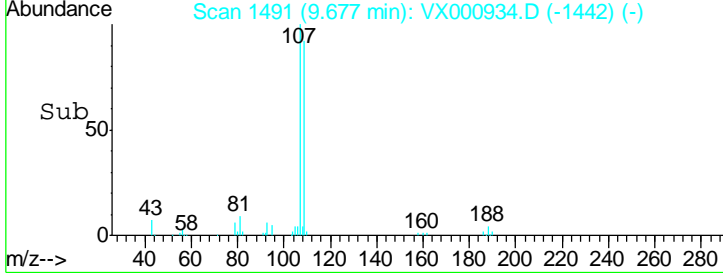
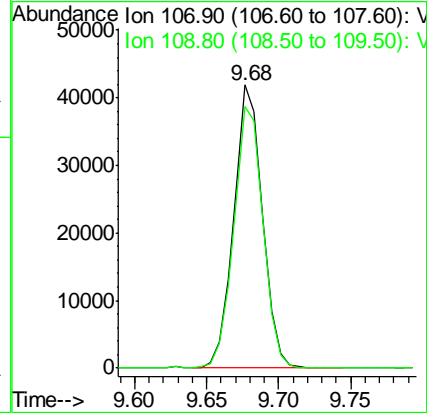
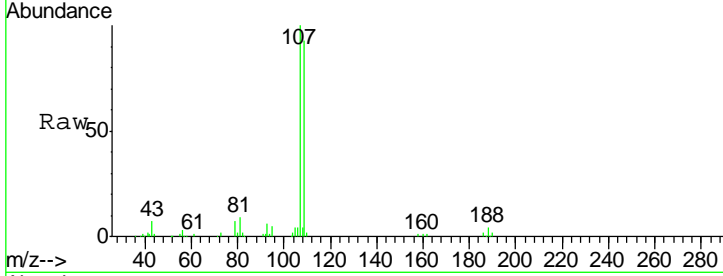

#62
 4-Bromofluorobenzene
 Concen: 46.602 ug/l
 RT: 11.15 min Scan# 1732
 Delta R.T. -0.00 min
 Lab File: VX000934.D
 Acq: 16 Apr 2018 21:47

Tgt Ion	Resp	Lower	Upper
95	100		
174	98.1	0.0	198.4
176	96.0	0.0	194.4

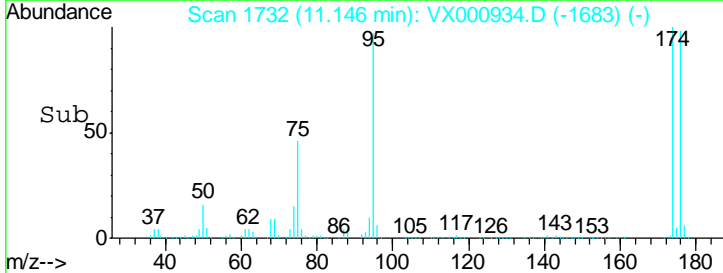
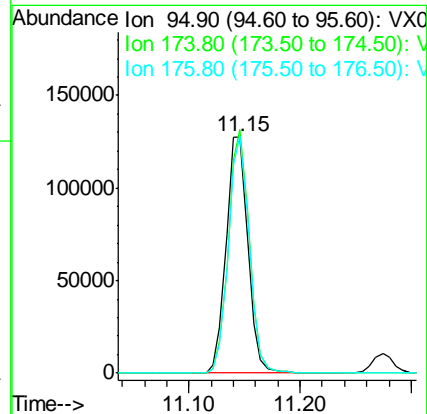
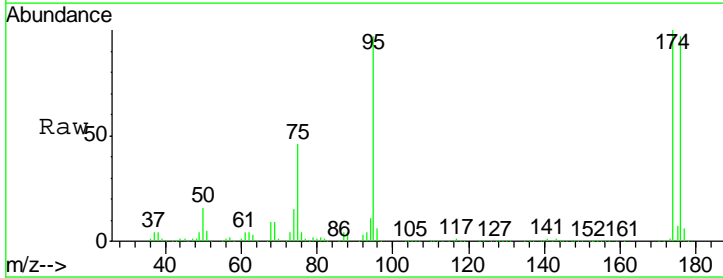

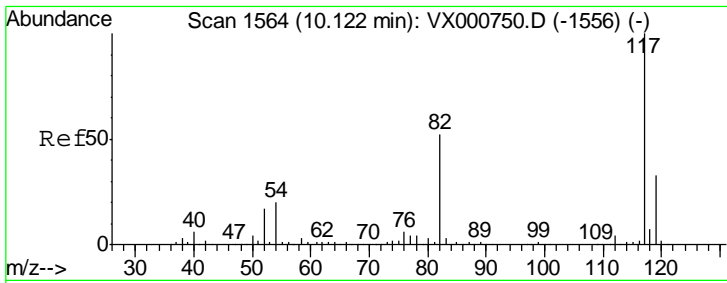

#63
 Chlorobenzene-d5
 Concen: 50.000 ug/l
 RT: 10.12 min Scan# 1564
 Delta R.T. -0.00 min
 Lab File: VX000934.D
 Acq: 16 Apr 2018 21:47

Instrument :
 MSVOA_X
 ClientSampled :

Tgt Ion	Resp	Lower	Upper
117	297615		
82	51.4	41.9	62.9
119	32.6	26.0	39.0

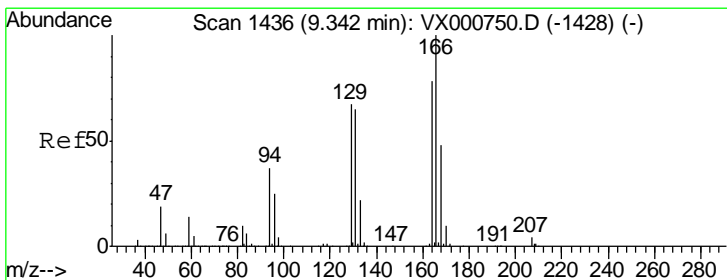
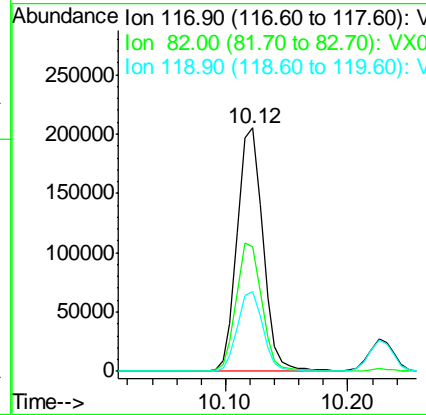
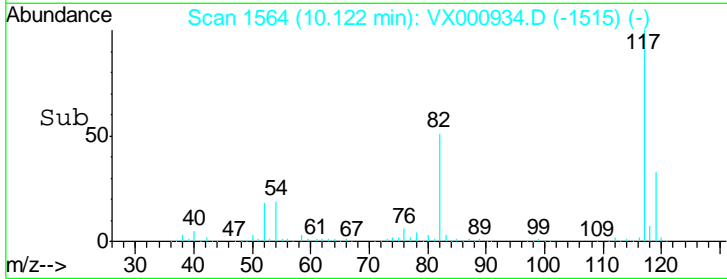
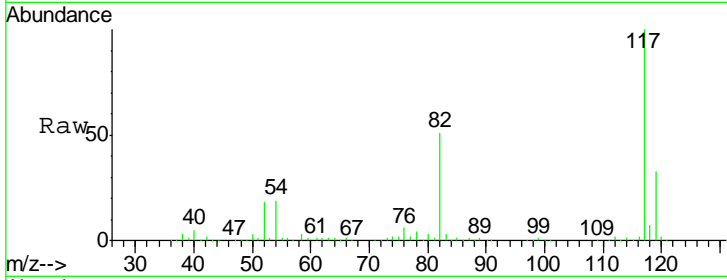

#64
 Tetrachloroethene
 Concen: 22.159 ug/l
 RT: 9.34 min Scan# 1436
 Delta R.T. -0.00 min
 Lab File: VX000934.D
 Acq: 16 Apr 2018 21:47

Tgt Ion	Resp	Lower	Upper
164	64483		
166	126.1	102.8	154.2
129	84.8	68.5	102.7
131	79.7	66.6	100.0

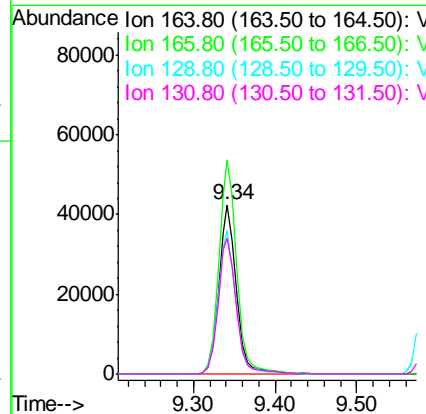
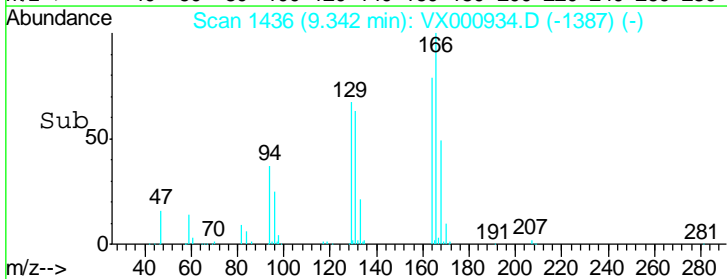
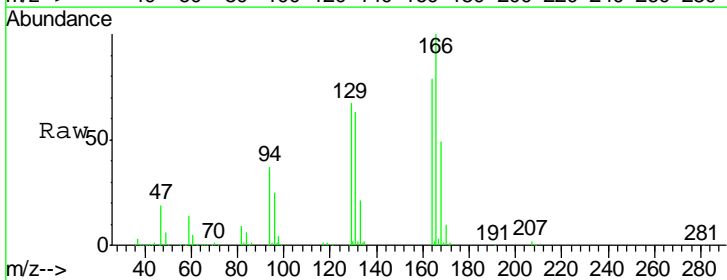

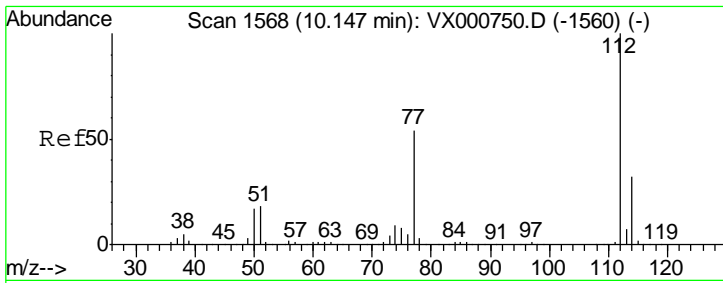

#65
 Chlorobenzene
 Concen: 21.520 ug/l
 RT: 10.15 min Scan# 1568
 Delta R.T. -0.00 min
 Lab File: VX000934.D
 Acq: 16 Apr 2018 21:47

Instrument :
 MSVOA_X
 ClientSampled :

Tgt Ion: 112 Resp: 161115

Ion	Ratio	Lower	Upper
112	100		
114	32.2	25.8	38.8

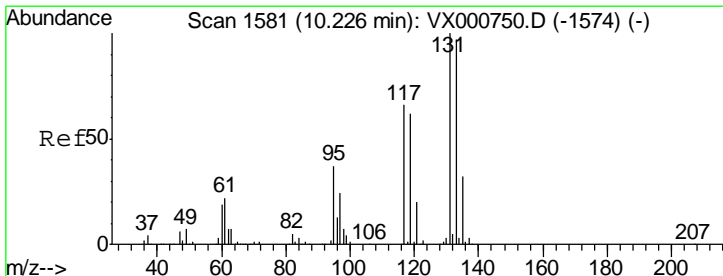
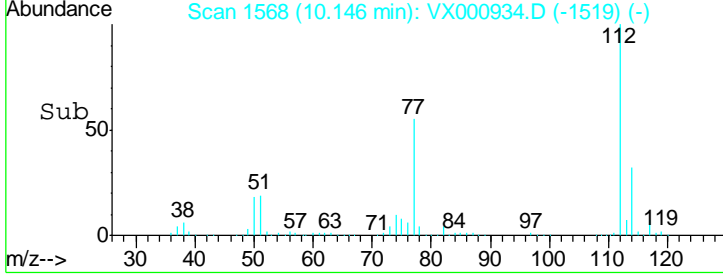
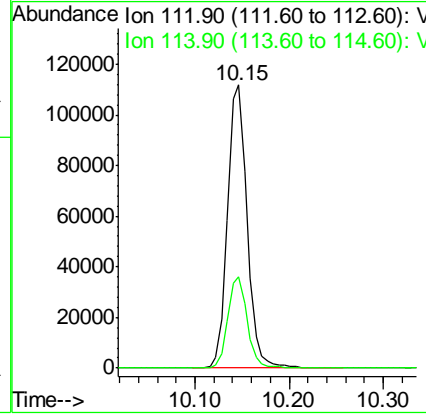
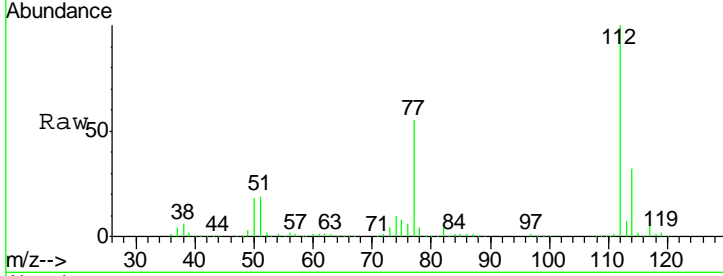

#66
 1,1,1,2-Tetrachloroethane
 Concen: 20.516 ug/l
 RT: 10.23 min Scan# 1581
 Delta R.T. -0.00 min
 Lab File: VX000934.D
 Acq: 16 Apr 2018 21:47

Tgt Ion: 131 Resp: 57812

Ion	Ratio	Lower	Upper
131	100		
133	95.2	48.3	144.9
119	63.0	31.4	94.0

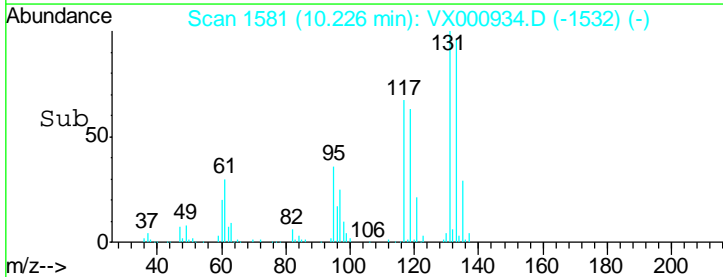
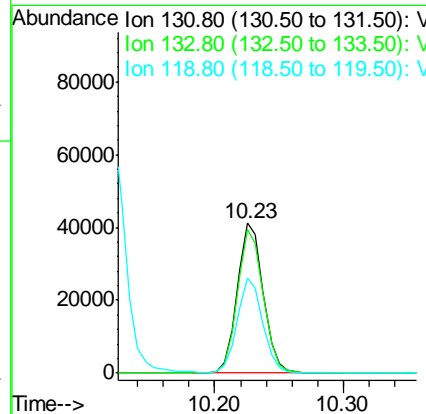
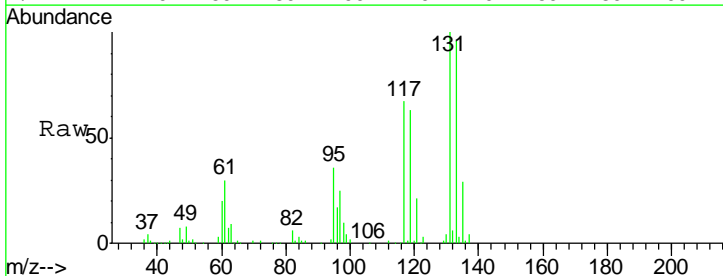

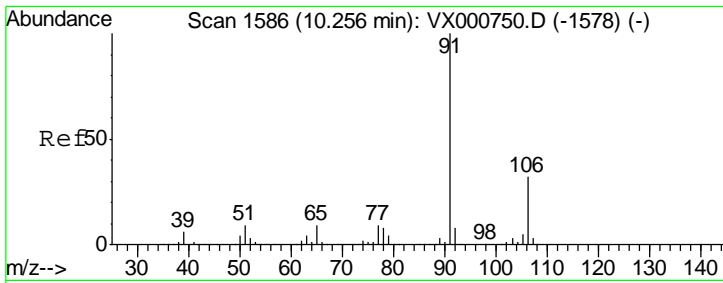

#67
Ethyl Benzene
Concen: 21.382 ug/l
RT: 10.26 min Scan# 1586
Delta R.T. -0.00 min
Lab File: VX000934.D
Acq: 16 Apr 2018 21:47

Instrument : MSVOA_X
ClientSampled :

Tgt Ion	Resp	Lower	Upper
91	100		
106	31.3	25.4	38.0

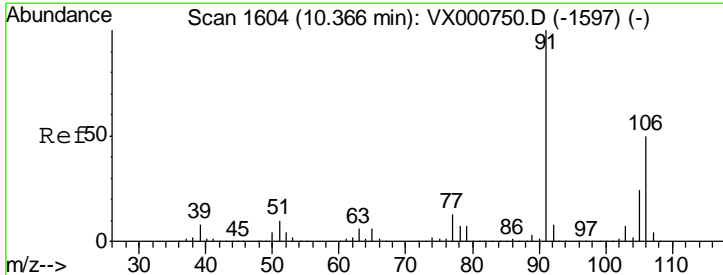
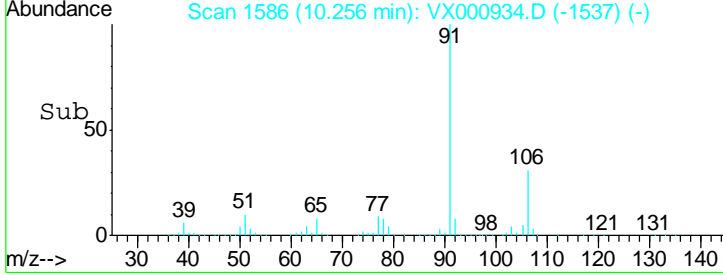
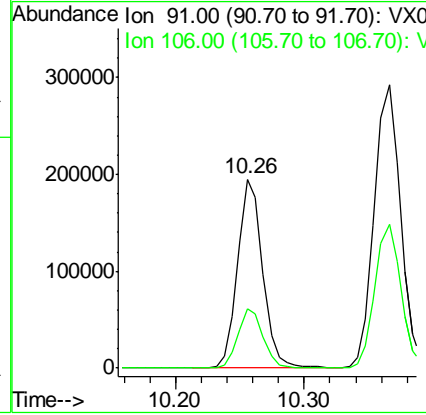
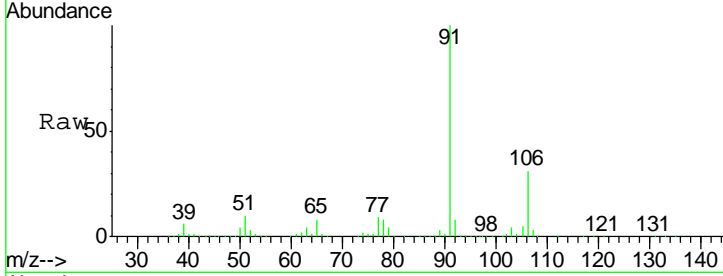

#68
m/p-Xylenes
Concen: 42.684 ug/l
RT: 10.37 min Scan# 1604
Delta R.T. -0.00 min
Lab File: VX000934.D
Acq: 16 Apr 2018 21:47

Tgt Ion	Resp	Lower	Upper
106	100		
91	198.5	159.3	238.9

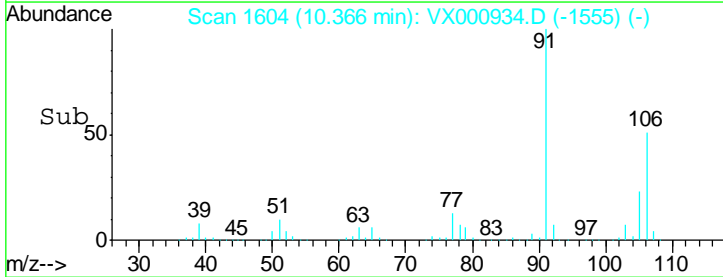
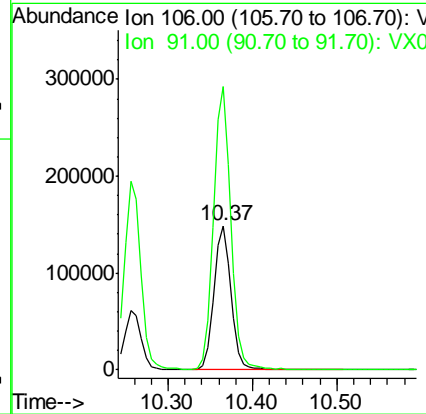
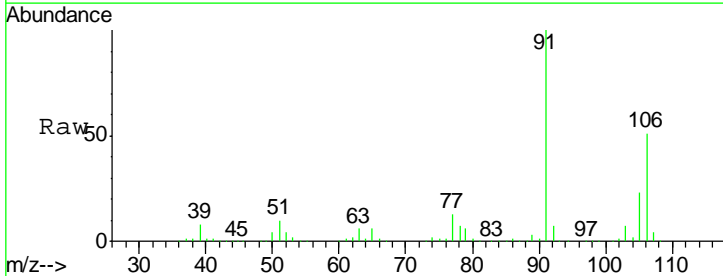

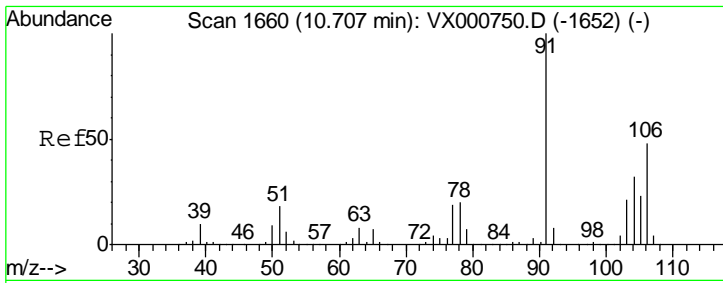

#69
 o-Xylene
 Concen: 21.381 ug/l
 RT: 10.71 min Scan# 1660
 Delta R.T. -0.00 min
 Lab File: VX000934.D
 Acq: 16 Apr 2018 21:47

Instrument : MSVOA_X
 ClientSampled :

Tgt Ion	Resp	Lower	Upper
106	101524		
91	211.6	105.0	315.0

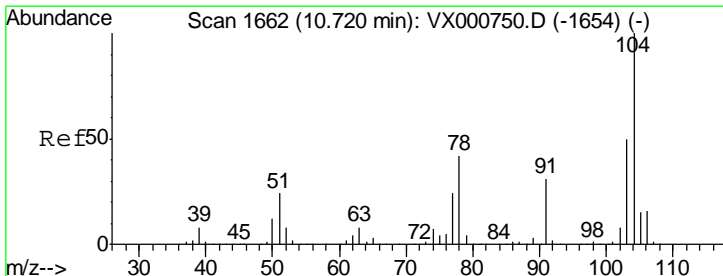
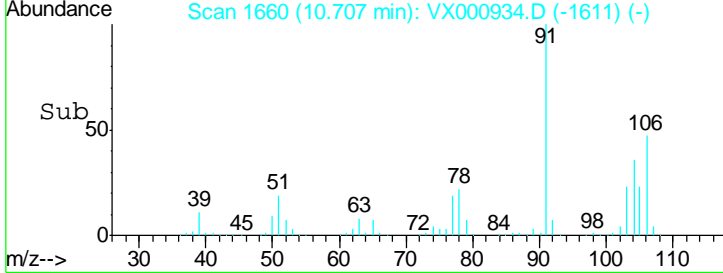
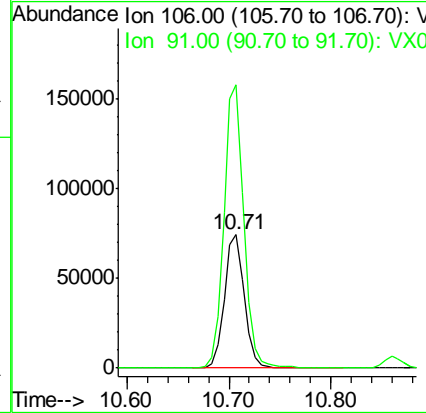
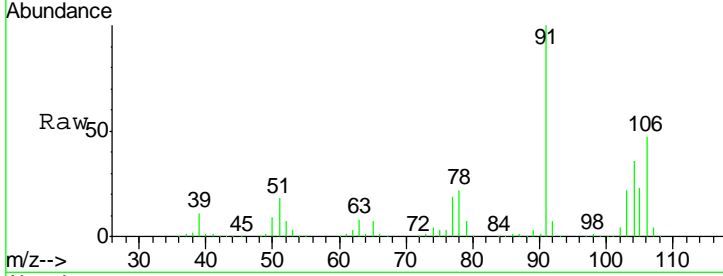

#70
 Styrene
 Concen: 21.251 ug/l
 RT: 10.72 min Scan# 1662
 Delta R.T. -0.00 min
 Lab File: VX000934.D
 Acq: 16 Apr 2018 21:47

Tgt Ion	Resp	Lower	Upper
104	170120		
78	48.7	39.0	58.6
103	55.5	44.1	66.1

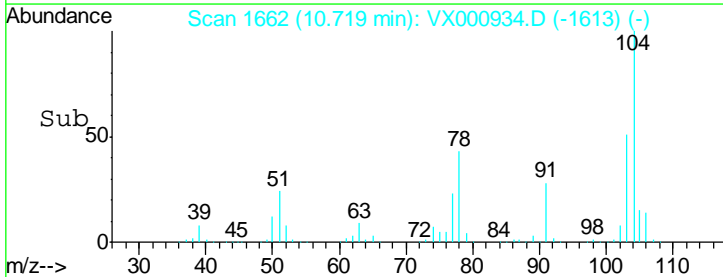
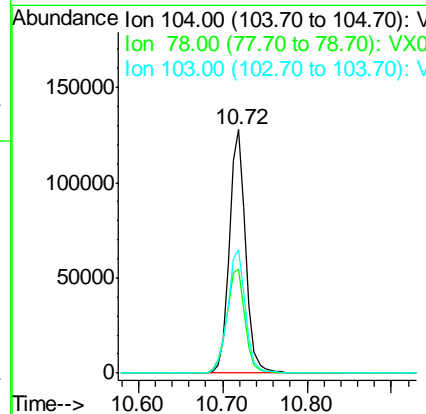
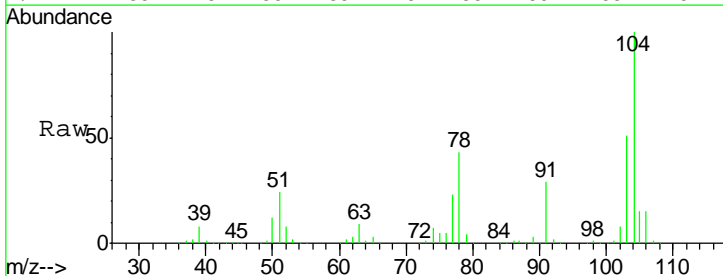

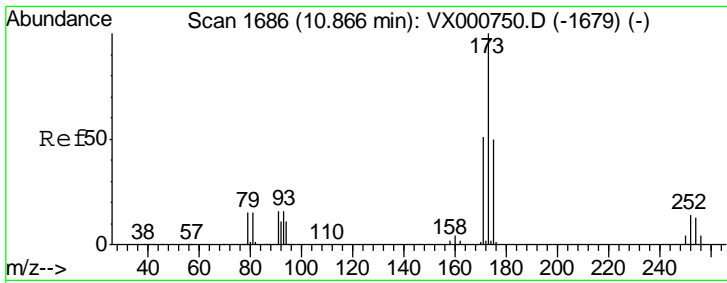

#71
 Bromoform
 Concen: 17.590 ug/l
 RT: 10.87 min Scan# 1686
 Delta R.T. -0.00 min
 Lab File: VX000934.D
 Acq: 16 Apr 2018 21:47

Instrument :
 MSVOA_X
 ClientSampled :

Tgt Ion	Resp	Lower	Upper
173	100		
175	49.2	24.5	73.5
254	0.0	0.2	0.2#

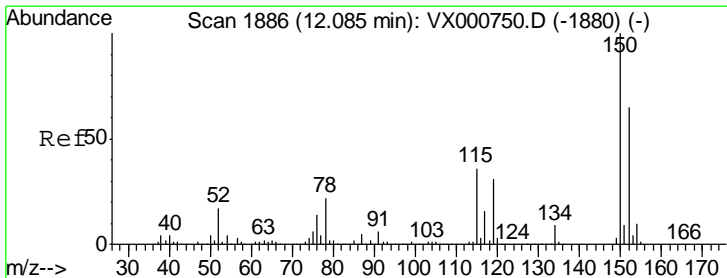
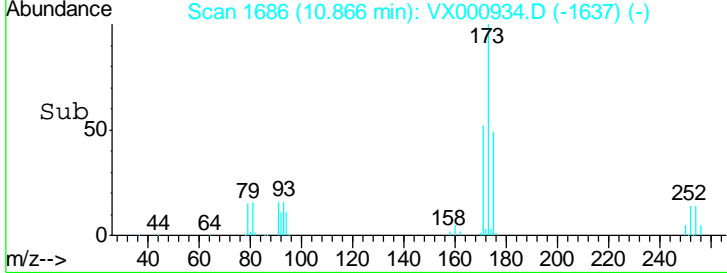
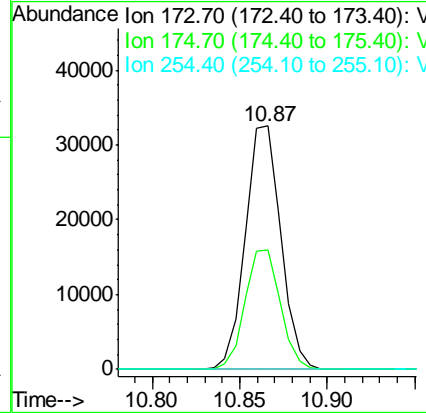
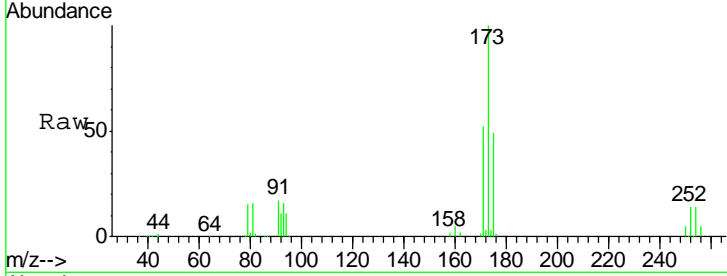

#72
 1,4-Dichlorobenzene-d4
 Concen: 50.000 ug/l
 RT: 12.09 min Scan# 1886
 Delta R.T. -0.00 min
 Lab File: VX000934.D
 Acq: 16 Apr 2018 21:47

Tgt Ion	Resp	Lower	Upper
152	100		
115	62.0	37.9	113.7
150	163.2	0.0	348.0

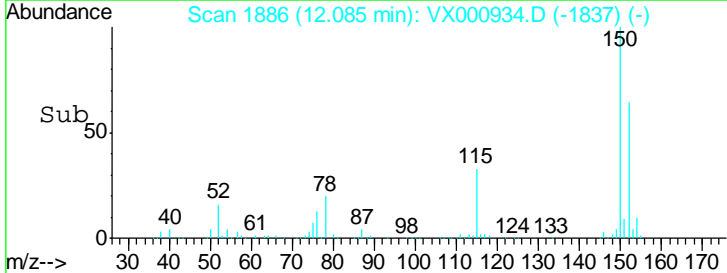
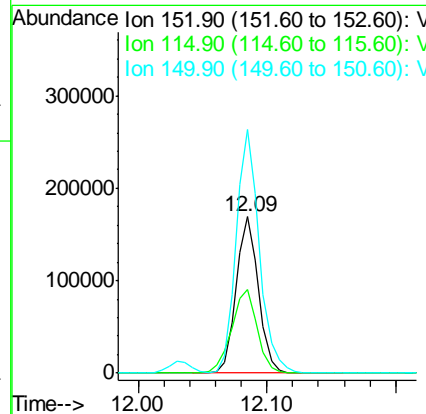
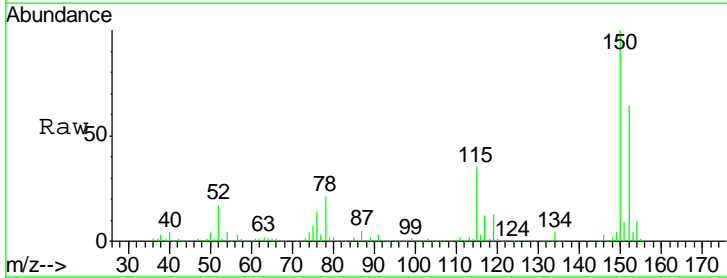

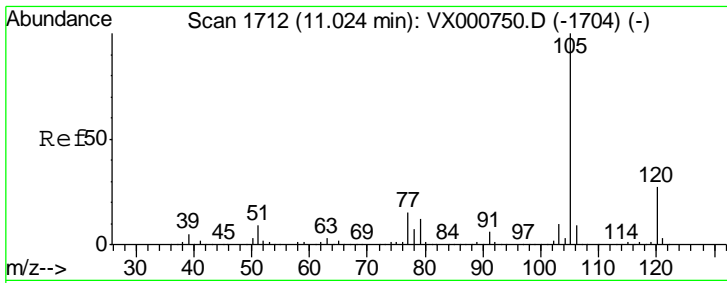

#73
 Isopropylbenzene
 Concen: 21.347 ug/l
 RT: 11.02 min Scan# 1712
 Delta R.T. -0.00 min
 Lab File: VX000934.D
 Acq: 16 Apr 2018 21:47

Instrument :
 MSVOA_X
 ClientSampled :

Tgt Ion: 105 Resp: 275996
 Ion Ratio Lower Upper
 105 100
 120 27.4 13.7 41.0

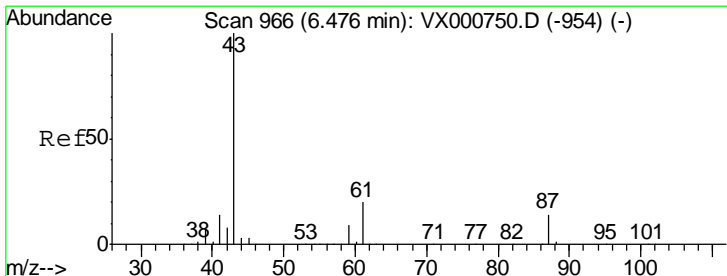
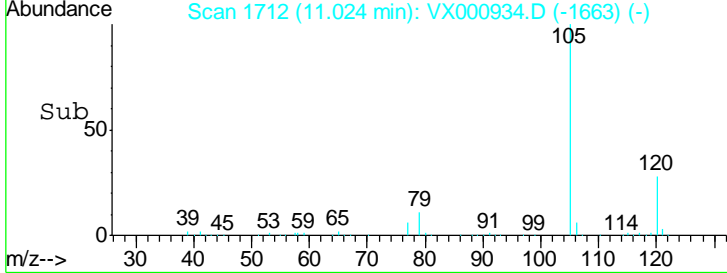
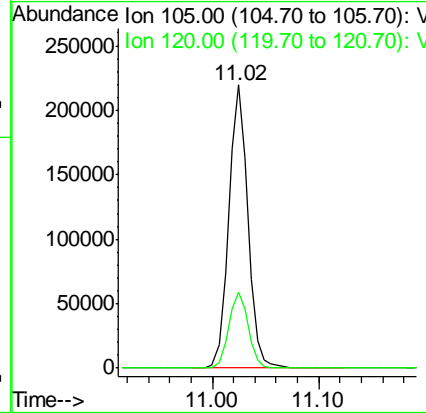
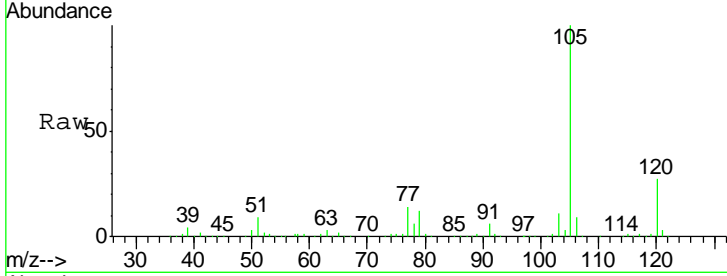

#74
 N-nyl acetate
 Concen: 20.782 ug/l
 RT: 6.48 min Scan# 966
 Delta R.T. -0.00 min
 Lab File: VX000934.D
 Acq: 16 Apr 2018 21:47

Tgt Ion: 43 Resp: 121000
 Ion Ratio Lower Upper
 43 100
 70 0.0 0.0 0.0
 55 0.0 0.0 0.0
 61 19.4 15.6 23.4

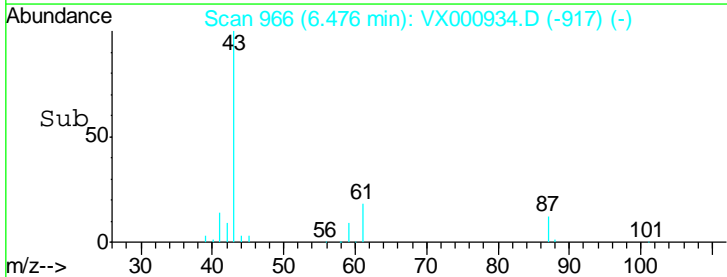
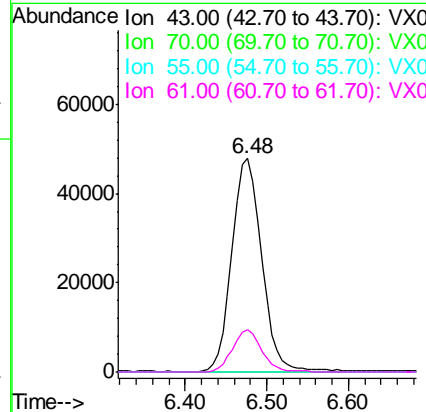
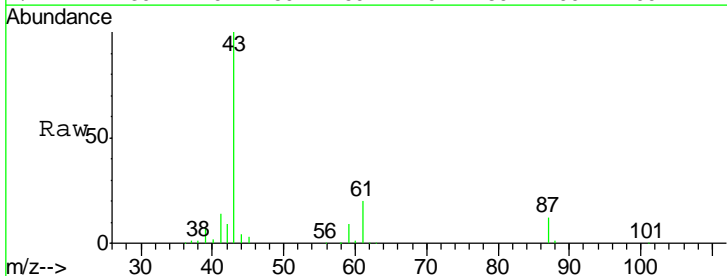

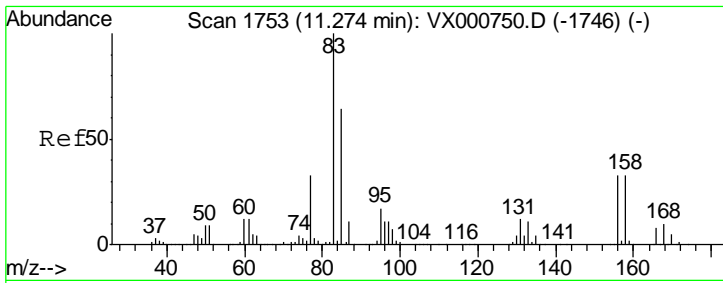

#75
 1,1,2,2-Tetrachloroethane
 Concen: 21.572 ug/l
 RT: 11.27 min Scan# 1753
 Delta R.T. -0.00 min
 Lab File: VX000934.D
 Acq: 16 Apr 2018 21:47

Instrument :
 MSVOA_X
 ClientSampled :

Tgt Ion	Resp	Lower	Upper
83	100		
131	11.7	6.0	18.0
85	64.6	32.3	96.8

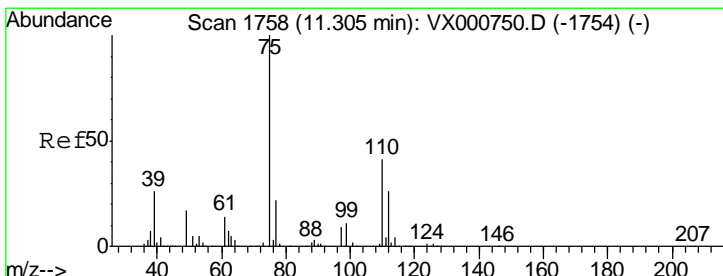
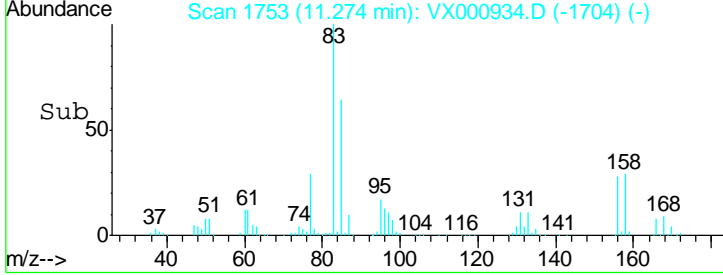
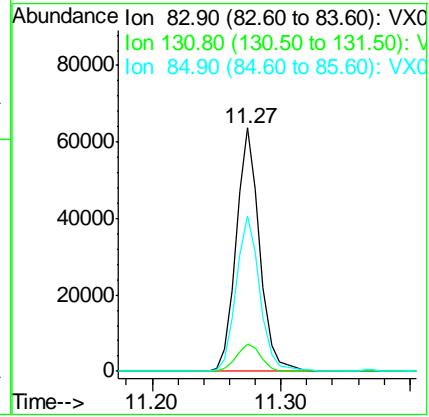
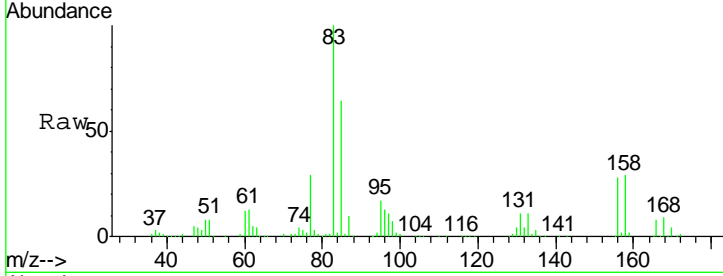

#76
 1,2,3-Trichloropropane
 Concen: 25.703 ug/l
 RT: 11.30 min Scan# 1758
 Delta R.T. -0.00 min
 Lab File: VX000934.D
 Acq: 16 Apr 2018 21:47

Tgt Ion	Resp	Lower	Upper
75	100		
77	31.5	20.5	61.5

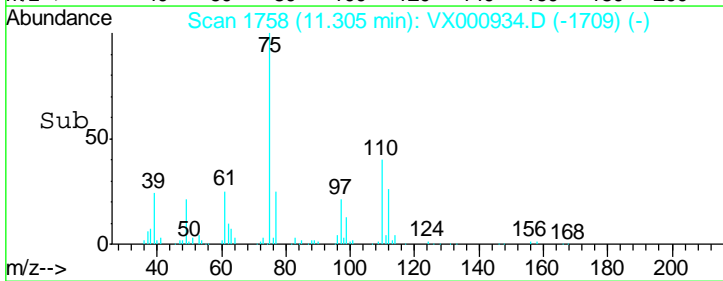
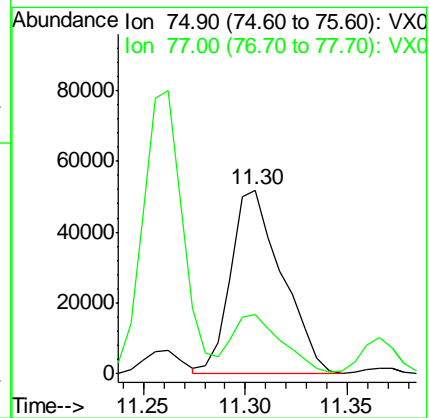
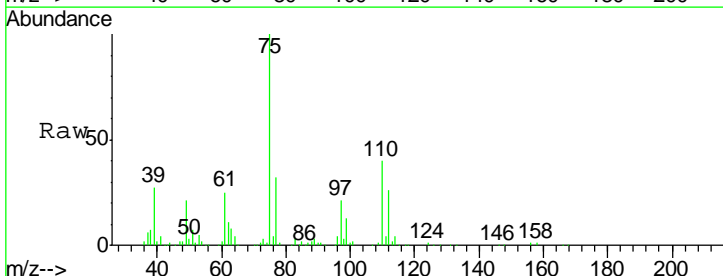

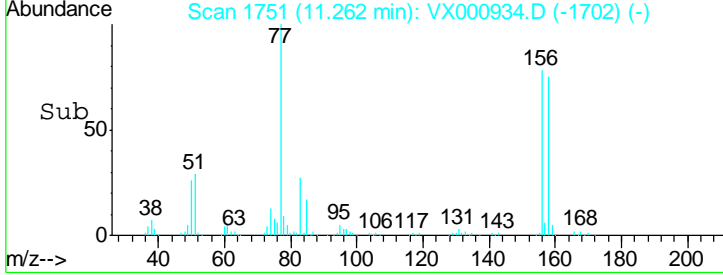
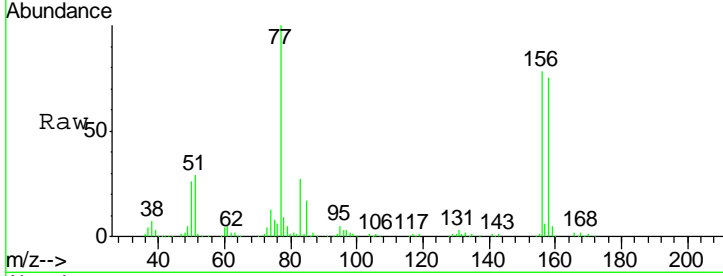
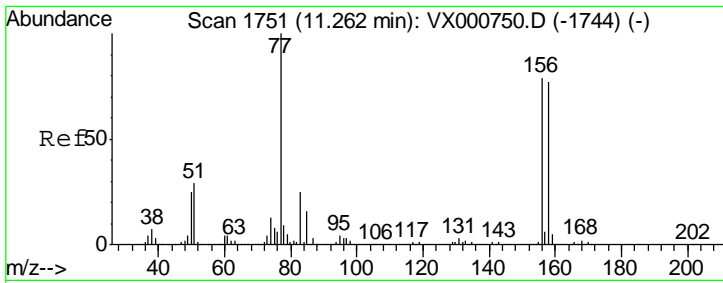

#77
 Bromobenzene
 Concen: 21.193 ug/l
 RT: 11.26 min Scan# 1751
 Delta R.T. -0.00 min
 Lab File: VX000934.D
 Acq: 16 Apr 2018 21:47

Instrument :
 MSVOA_X
 ClientSampled :

Tgt Ion	Resp	Lower	Upper
156	80302		
77	134.5	66.0	198.2
158	97.3	48.8	146.4

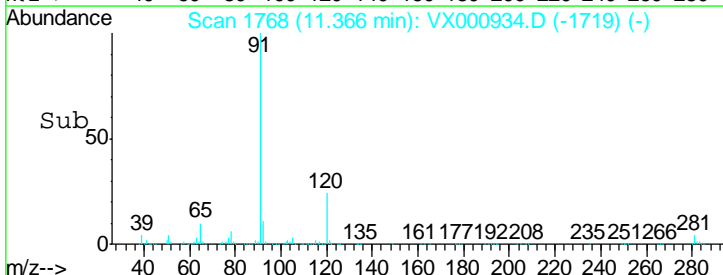
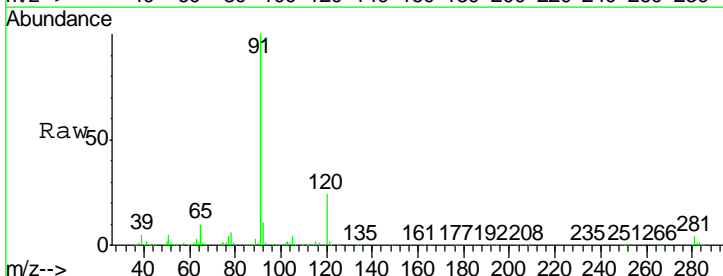
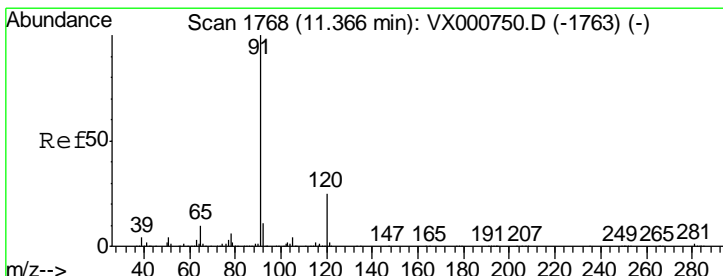
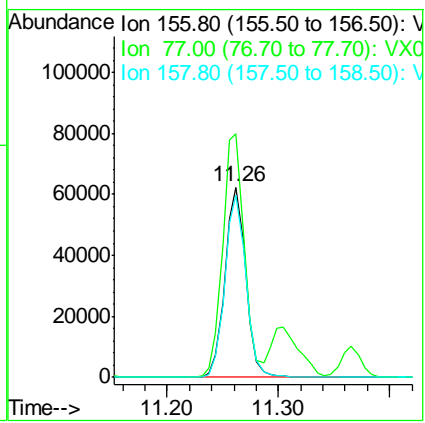

#78
 n-propylbenzene
 Concen: 20.945 ug/l
 RT: 11.37 min Scan# 1768
 Delta R.T. -0.00 min
 Lab File: VX000934.D
 Acq: 16 Apr 2018 21:47

Tgt Ion	Resp	Lower	Upper
91	309757		
120	24.6	12.6	37.6

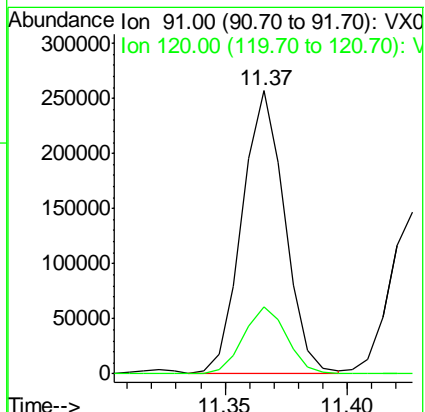

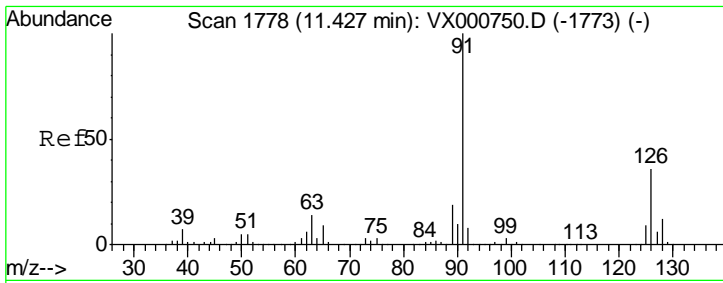

#79
 2-Chlorotoluene
 Concen: 21.235 ug/l
 RT: 11.43 min Scan# 1778
 Delta R.T. -0.00 min
 Lab File: VX000934.D
 Acq: 16 Apr 2018 21:47

Instrument : MSVOA_X
 ClientSampled :

Tgt Ion	Resp	Lower	Upper
91	185607		
126	36.6	18.3	54.9

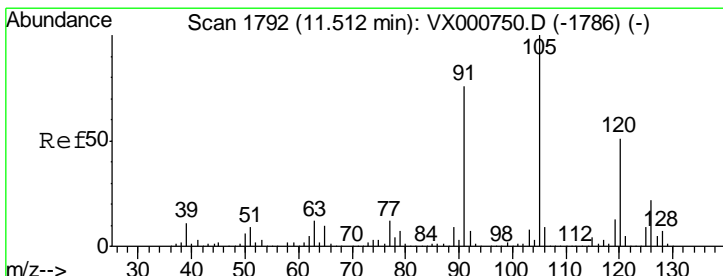
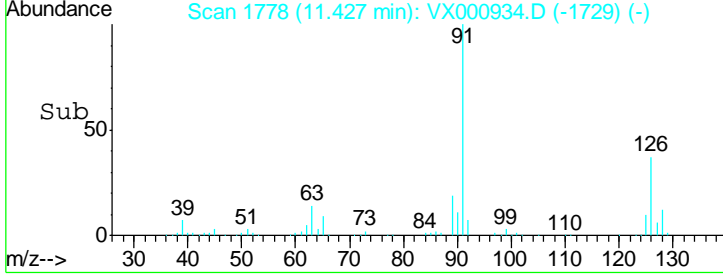
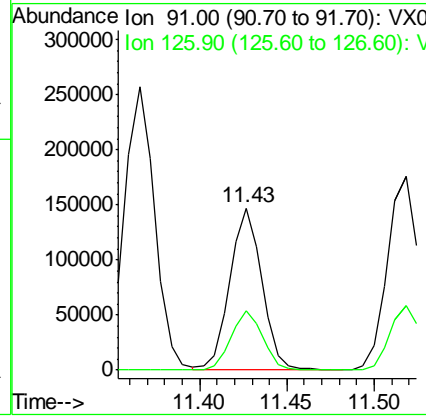
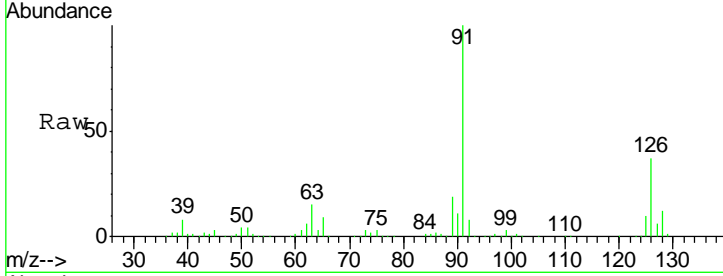

#80
 1,3,5-Trimethylbenzene
 Concen: 20.812 ug/l
 RT: 11.51 min Scan# 1792
 Delta R.T. -0.00 min
 Lab File: VX000934.D
 Acq: 16 Apr 2018 21:47

Tgt Ion	Resp	Lower	Upper
105	231409		
120	50.2	25.0	75.0

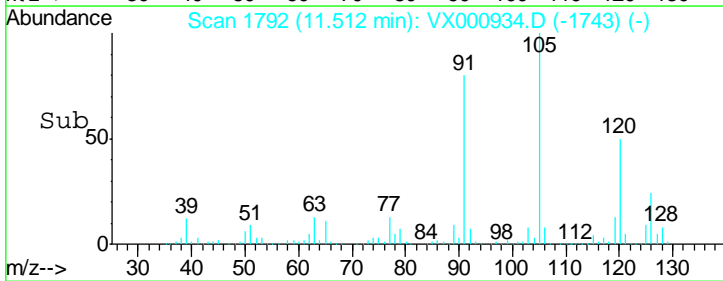
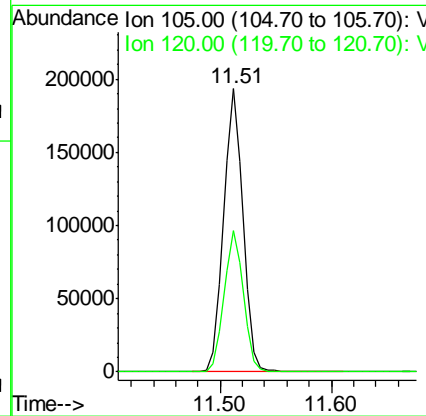
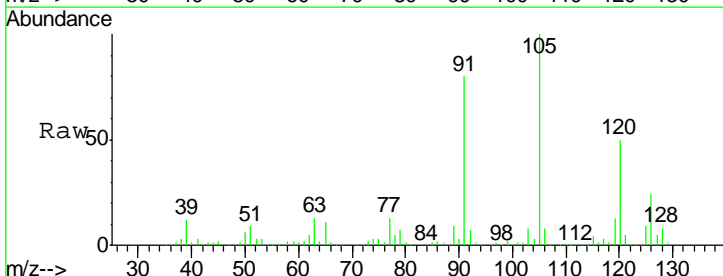

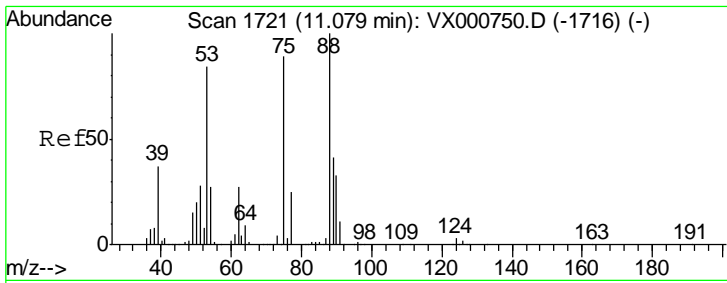

#81
 trans-1,4-Dichloro-2-butene
 Concen: 15.023 ug/l
 RT: 11.08 min Scan# 1721
 Delta R.T. -0.00 min
 Lab File: VX000934.D
 Acq: 16 Apr 2018 21:47

Instrument :
 MSVOA_X
 ClientSampled :

Tgt Ion	Resp	Lower	Upper
75	19195		
75	100		
53	115.1	75.4	113.0#
89	47.8	40.9	61.3

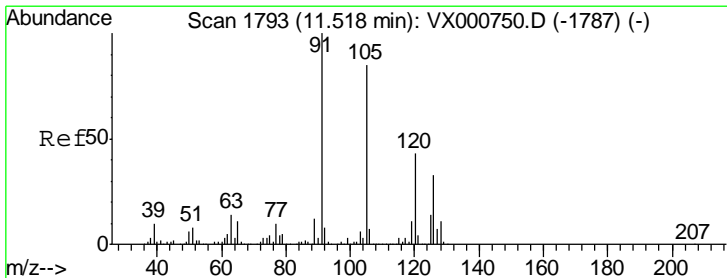
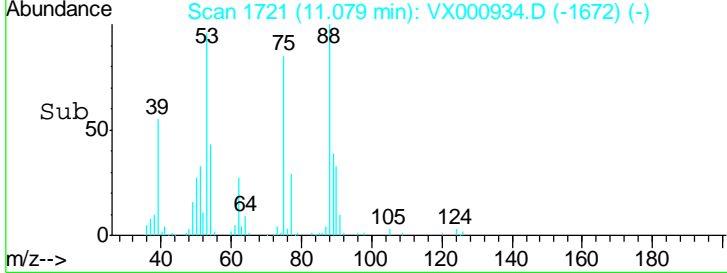
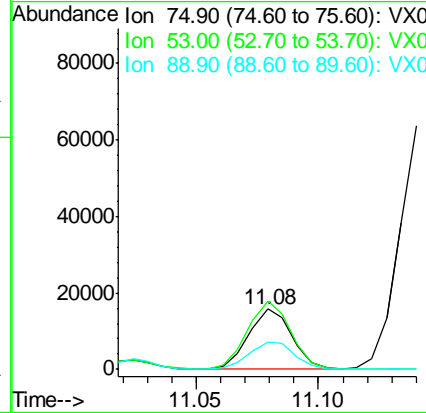
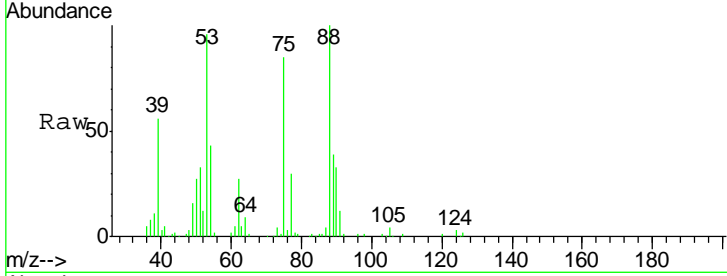

#82
 4-Chlorotoluene
 Concen: 21.179 ug/l
 RT: 11.52 min Scan# 1793
 Delta R.T. -0.00 min
 Lab File: VX000934.D
 Acq: 16 Apr 2018 21:47

Tgt Ion	Resp	Lower	Upper
91	223443		
91	100		
126	32.2	16.2	48.6

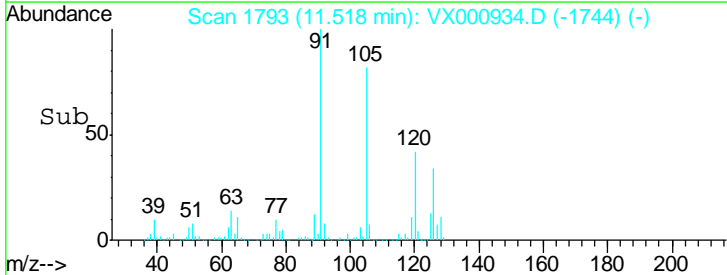
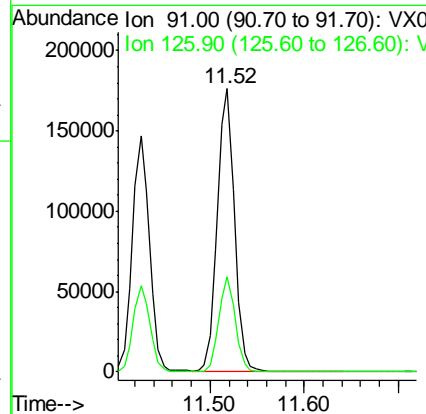
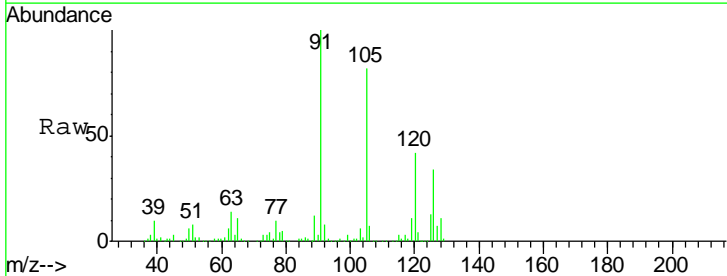

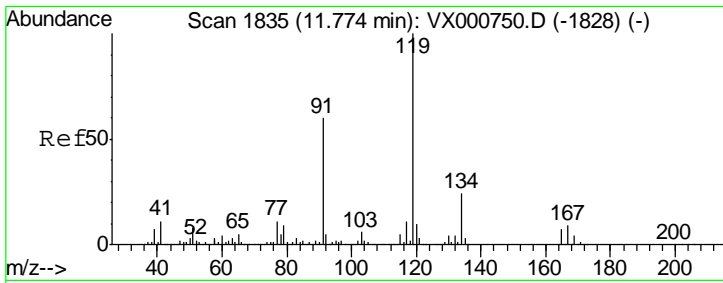

#83
 tert-Butylbenzene
 Concen: 20.898 ug/l
 RT: 11.77 min Scan# 1835
 Delta R.T. -0.00 min
 Lab File: VX000934.D
 Acq: 16 Apr 2018 21:47

Instrument : MSVOA_X
 ClientSampled :

Tgt Ion	Resp	Lower	Upper
119	237723		
91	100	26.8	80.3
134	100	11.5	34.4

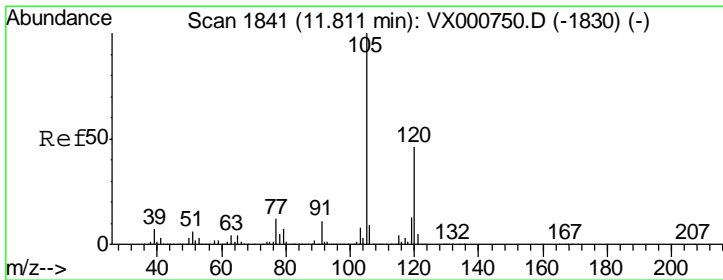
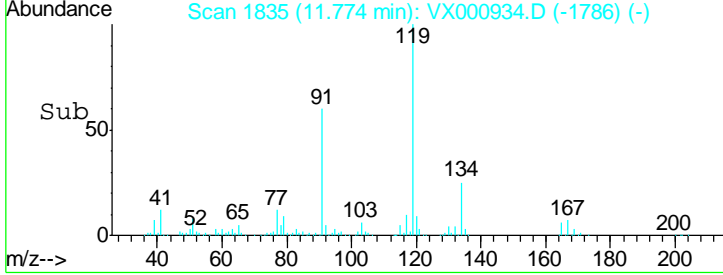
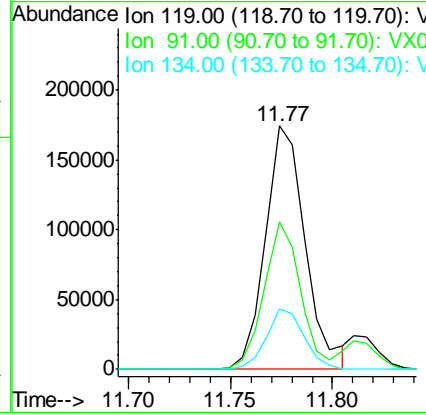
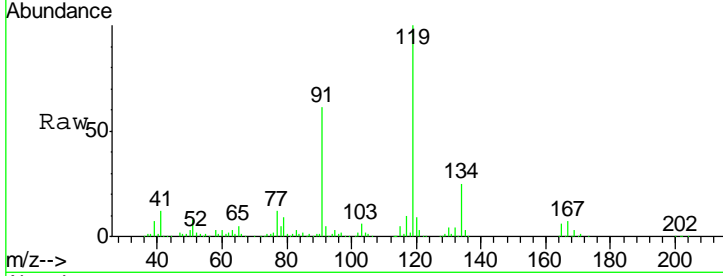

#84
 1,2,4-Trimethylbenzene
 Concen: 20.757 ug/l
 RT: 11.81 min Scan# 1841
 Delta R.T. -0.00 min
 Lab File: VX000934.D
 Acq: 16 Apr 2018 21:47

Tgt Ion	Resp	Lower	Upper
105	238272		
120	100	23.1	69.3

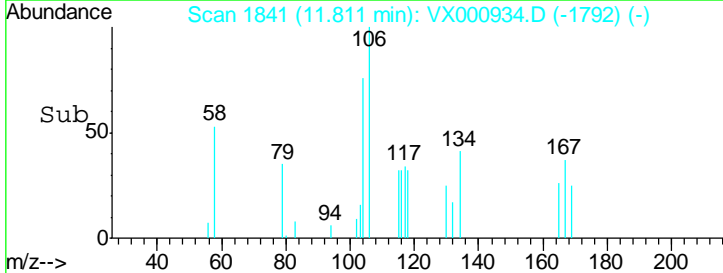
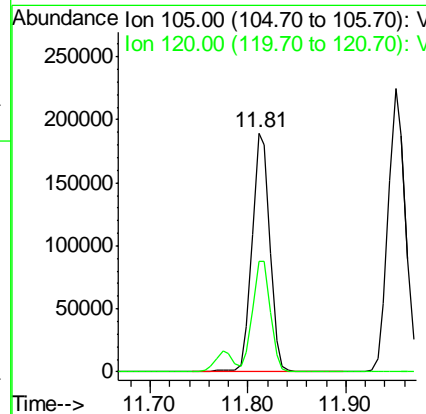
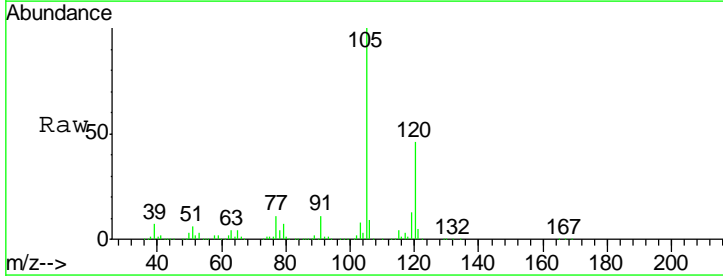

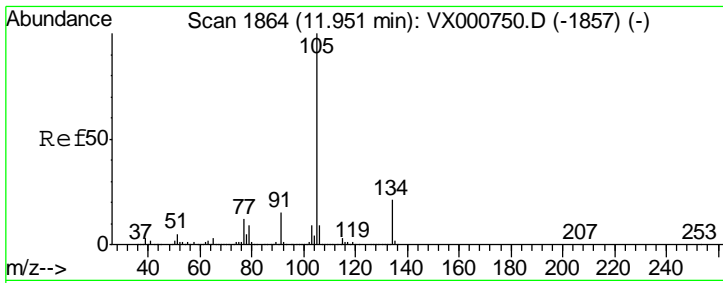

#85
 sec-Butylbenzene
 Concen: 20.548 ug/l
 RT: 11.95 min Scan# 1864
 Delta R.T. -0.00 min
 Lab File: VX000934.D
 Acq: 16 Apr 2018 21:47

Instrument :
 MSVOA_X
 ClientSampled :

Tgt Ion	Resp	Lower	Upper
105	100		
134	21.5	10.8	32.4

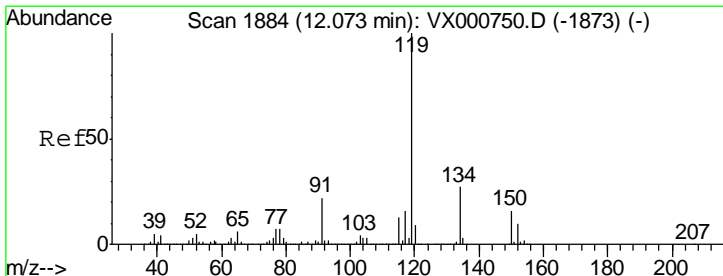
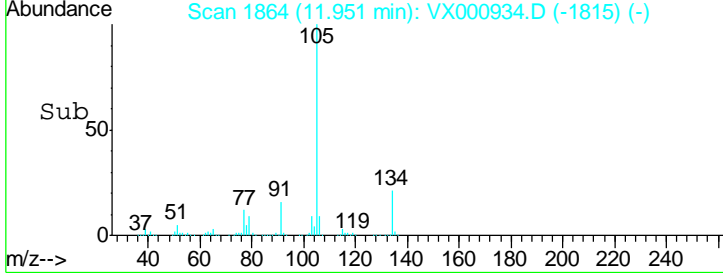
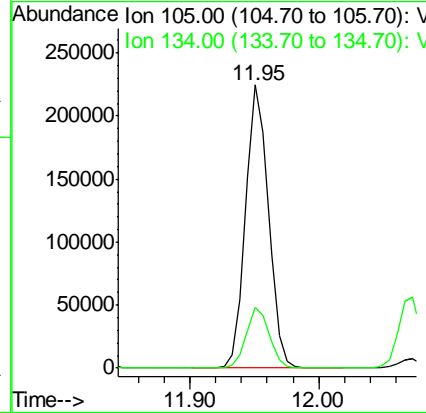
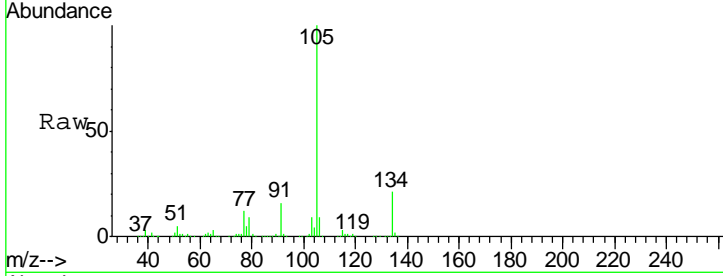

#86
 p-Isopropyltoluene
 Concen: 20.261 ug/l
 RT: 12.07 min Scan# 1884
 Delta R.T. -0.00 min
 Lab File: VX000934.D
 Acq: 16 Apr 2018 21:47

Tgt Ion	Resp	Lower	Upper
119	100		
134	27.3	13.6	40.7
91	22.5	11.2	33.5

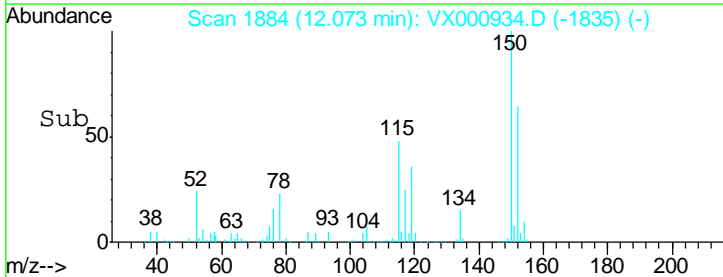
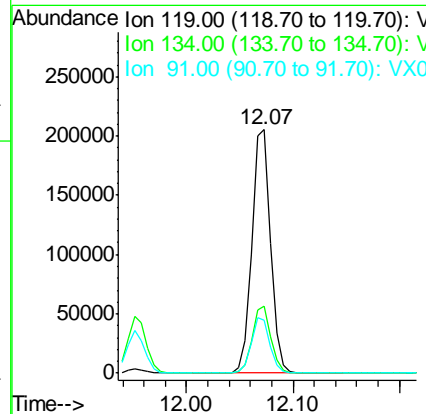
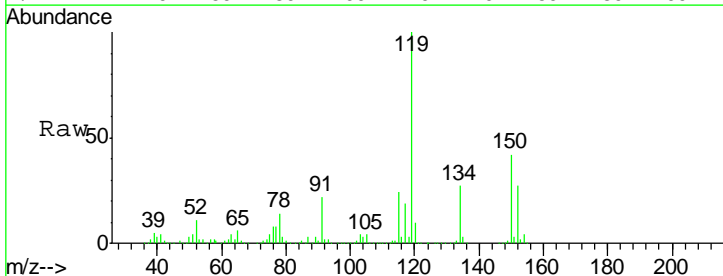

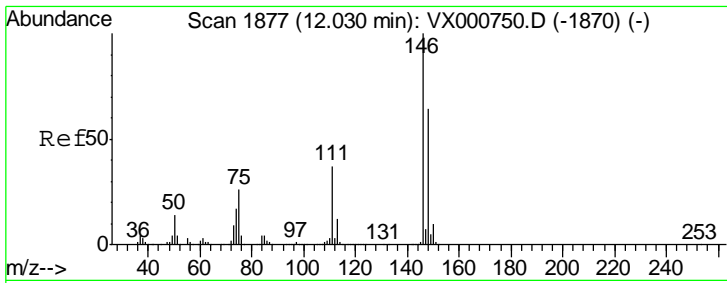

#87
 1,3-Dichlorobenzene
 Concen: 21.198 ug/l
 RT: 12.03 min Scan# 1877
 Delta R.T. -0.00 min
 Lab File: VX000934.D
 Acq: 16 Apr 2018 21:47

Instrument :
 MSVOA_X
 ClientSampled :

Tgt Ion	Resp	Lower	Upper
146	148670		
111	36.3	18.3	54.8
148	63.6	32.2	96.6

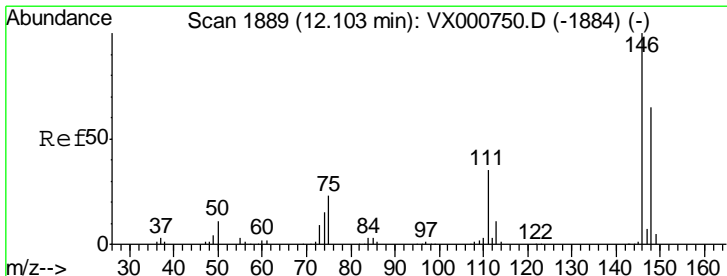
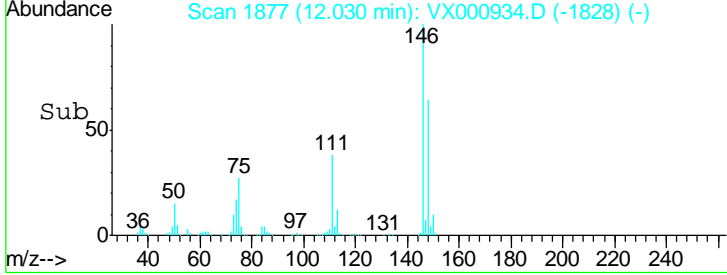
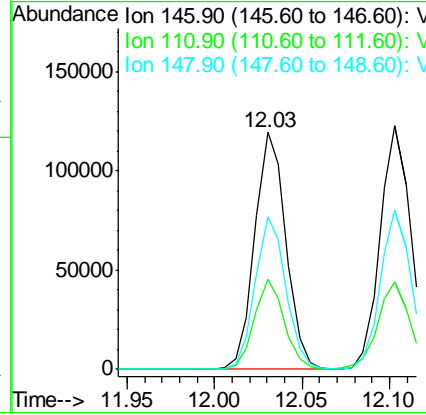
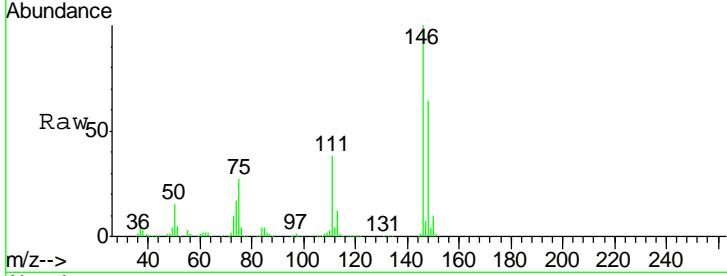

#88
 1,4-Dichlorobenzene
 Concen: 20.916 ug/l
 RT: 12.10 min Scan# 1889
 Delta R.T. -0.00 min
 Lab File: VX000934.D
 Acq: 16 Apr 2018 21:47

Tgt Ion	Resp	Lower	Upper
146	150334		
111	37.0	17.9	53.8
148	65.3	32.6	97.7

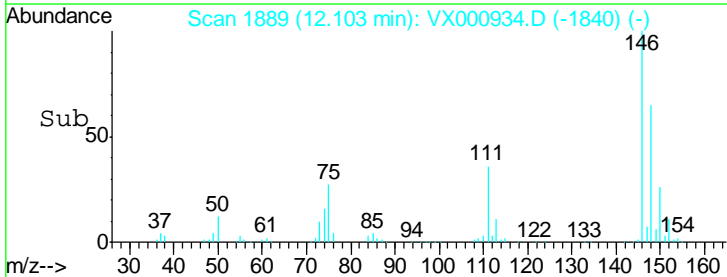
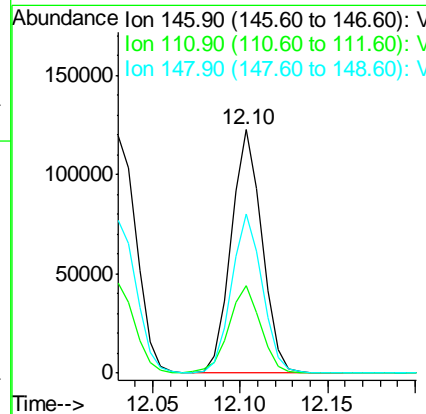
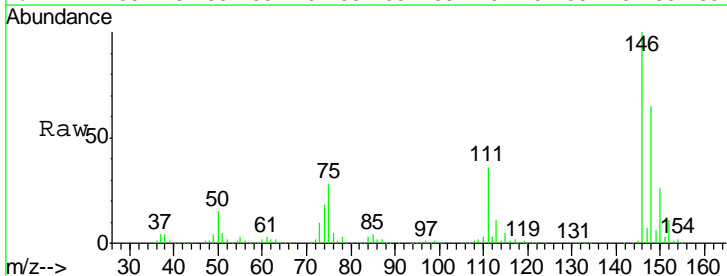

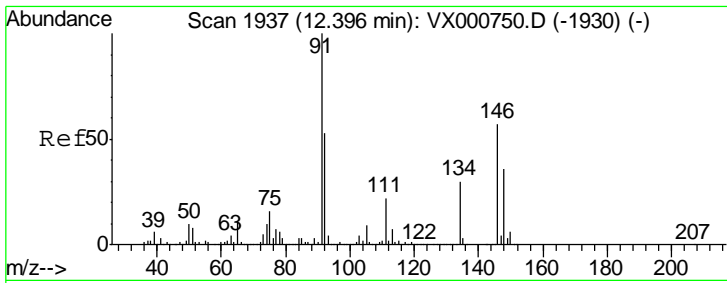

#89
 n-Butylbenzene
 Concen: 19.824 ug/l
 RT: 12.40 min Scan# 1937
 Delta R.T. -0.00 min
 Lab File: VX000934.D
 Acq: 16 Apr 2018 21:47

Instrument :
 MSVOA_X
 ClientSampled :

Tgt Ion	Resp	Lower	Upper
91	218978		
92	52.9	26.5	79.5
134	28.8	14.5	43.5

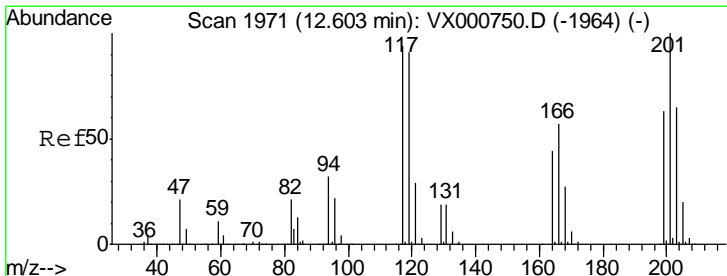
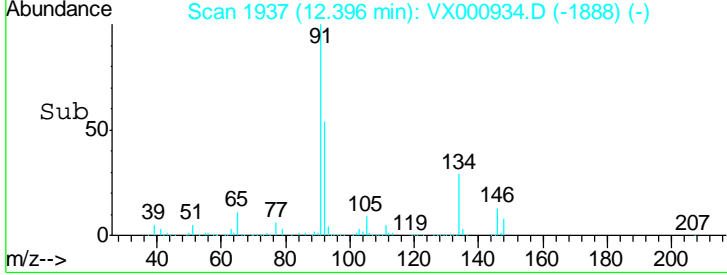
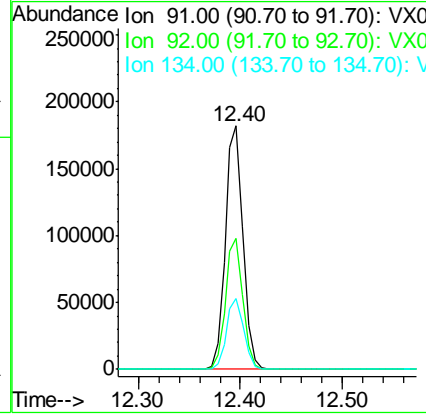
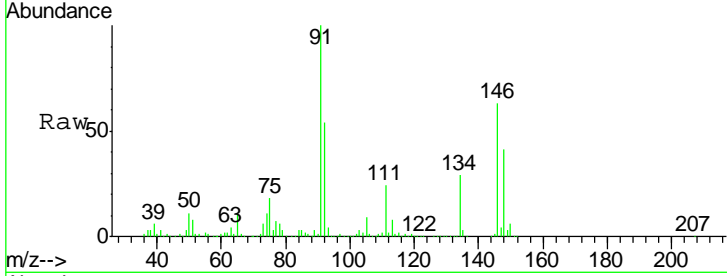

#90
 Hexachloroethane
 Concen: 16.704 ug/l
 RT: 12.60 min Scan# 1971
 Delta R.T. -0.00 min
 Lab File: VX000934.D
 Acq: 16 Apr 2018 21:47

Tgt Ion	Resp	Lower	Upper
117	35373		
201	103.9	52.9	158.7

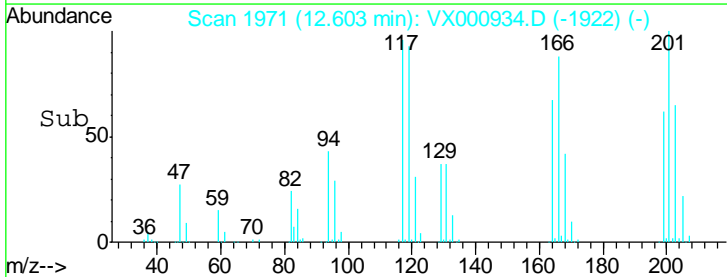
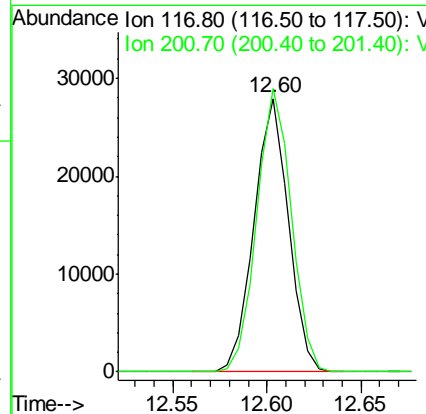
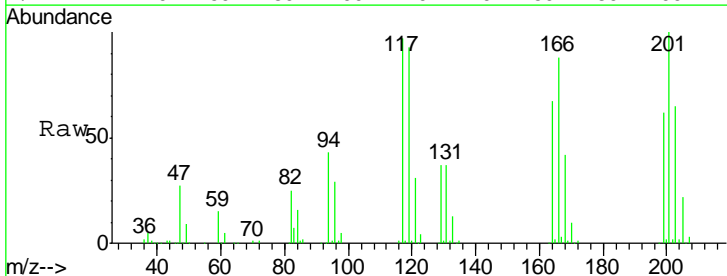

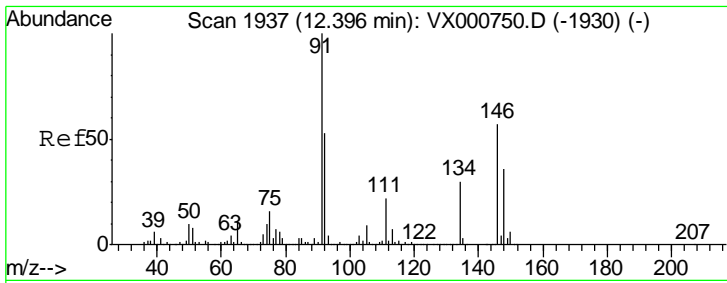

#91
 1,2-Dichlorobenzene
 Concen: 21.663 ug/l
 RT: 12.40 min Scan# 1937
 Delta R.T. -0.00 min
 Lab File: VX000934.D
 Acq: 16 Apr 2018 21:47

Instrument :
 MSVOA_X
 ClientSampled :

Tgt Ion	Resp	Lower	Upper
146	146669		
111	37.8	18.9	56.7
148	63.8	32.0	96.2

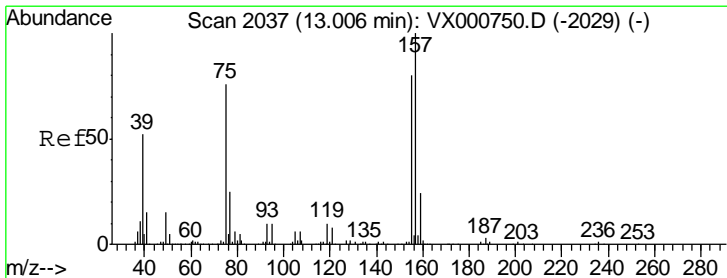
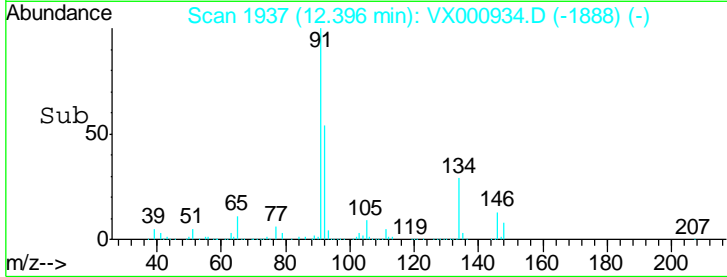
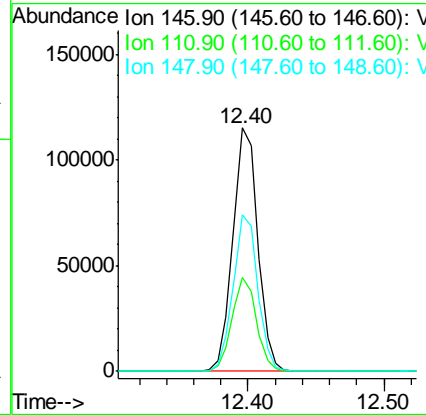
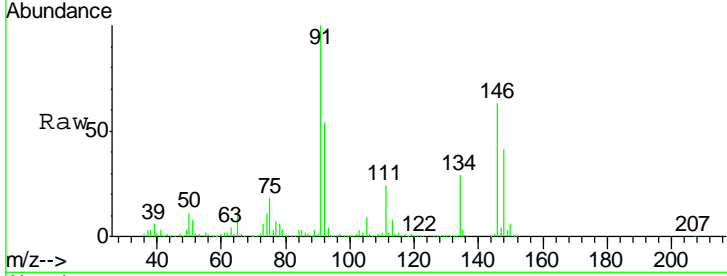

#92
 1,2-Dibromo-3-Chloropropane
 Concen: 17.748 ug/l
 RT: 13.01 min Scan# 2037
 Delta R.T. -0.00 min
 Lab File: VX000934.D
 Acq: 16 Apr 2018 21:47

Tgt Ion	Resp	Lower	Upper
75	16685		
155	99.5	51.9	155.8
157	127.8	66.6	199.8

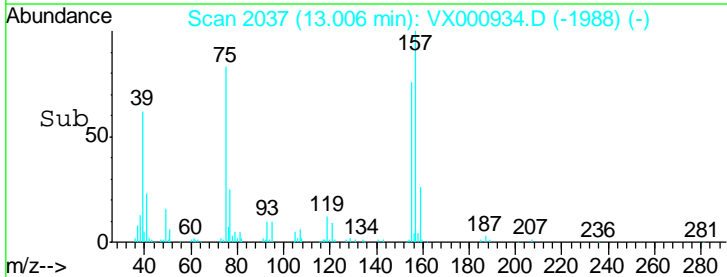
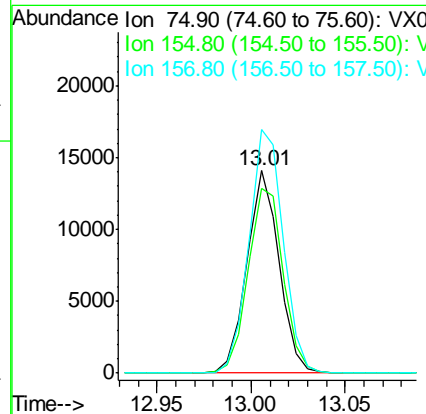
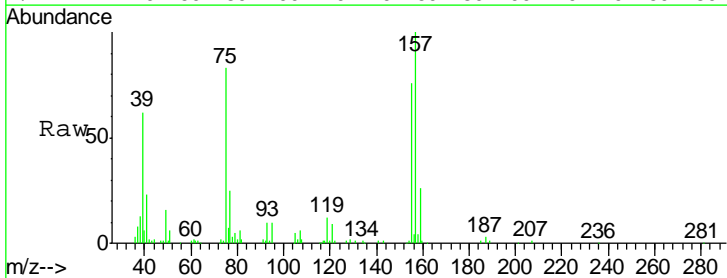

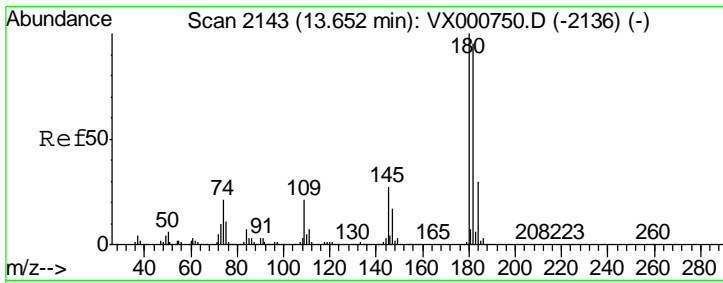

#93
 1,2,4-Trichlorobenzene
 Concen: 20.632 ug/l
 RT: 13.65 min Scan# 2143
 Delta R.T. -0.00 min
 Lab File: VX000934.D
 Acq: 16 Apr 2018 21:47

Instrument :
 MSVOA_X
 ClientSampled :

Tgt Ion	Resp	Lower	Upper
180	119198		
182	94.9	47.5	142.5
145	27.4	13.8	41.4

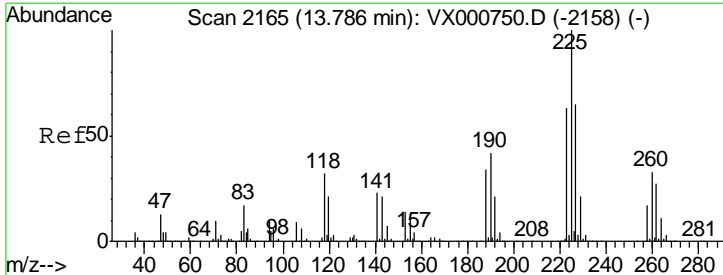
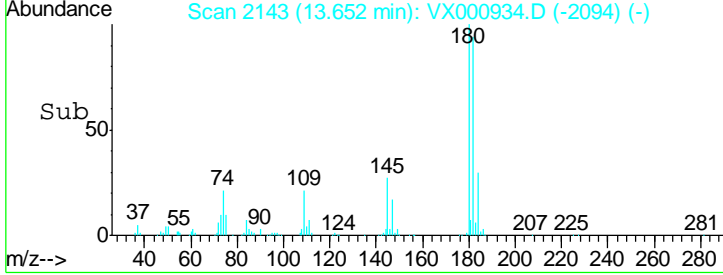
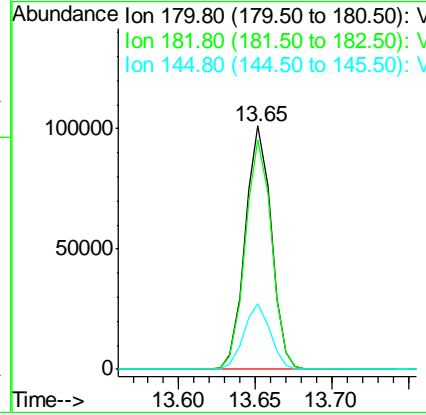
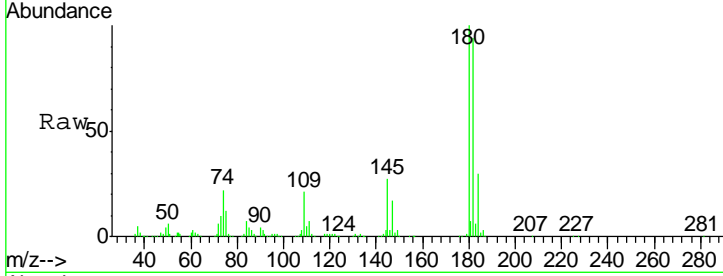

#94
 Hexachlorobutadiene
 Concen: 16.994 ug/l
 RT: 13.79 min Scan# 2165
 Delta R.T. -0.00 min
 Lab File: VX000934.D
 Acq: 16 Apr 2018 21:47

Tgt Ion	Resp	Lower	Upper
225	48275		
223	63.5	31.2	93.6
227	64.8	32.3	96.9

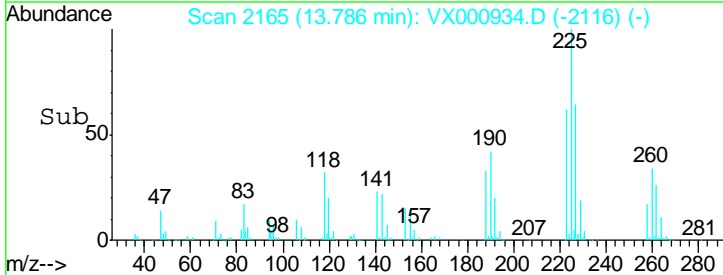
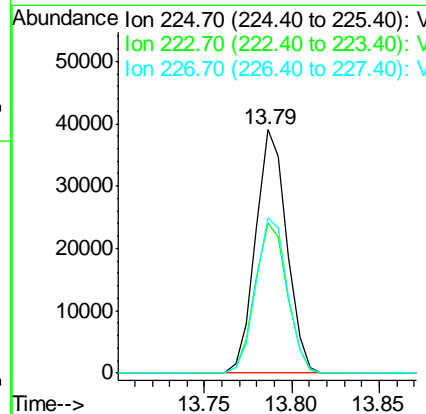
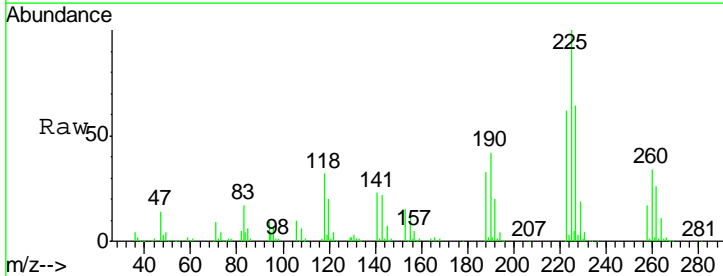

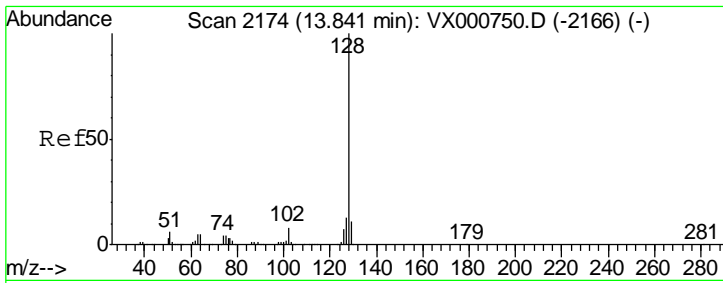

#95
 Naphthalene
 Concen: 20.953 ug/l
 RT: 13.84 min Scan# 2174
 Delta R.T. -0.00 min
 Lab File: VX000934.D
 Acq: 16 Apr 2018 21:47

Instrument : MSVOA_X
 ClientSampled :

Tgt Ion	Resp	Lower	Upper
128	310725		
127	13.0	10.4	15.6
129	10.9	8.7	13.1

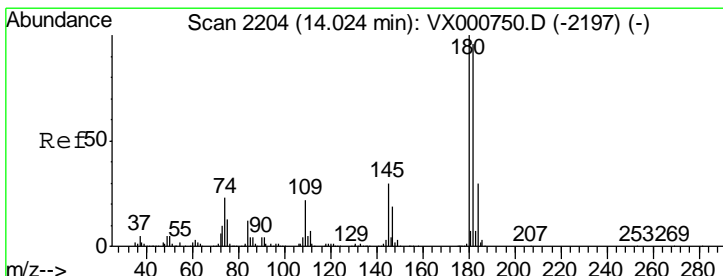
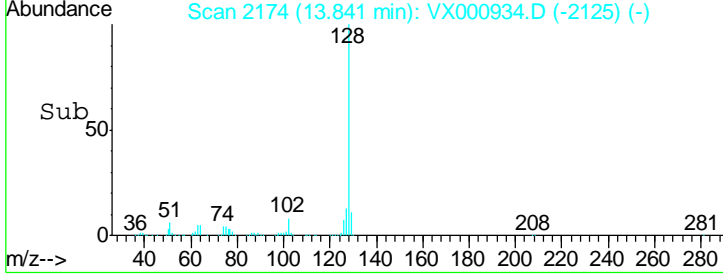
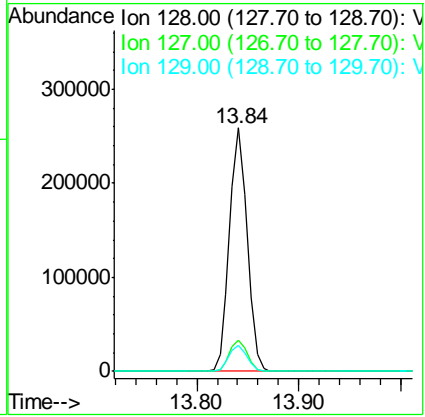
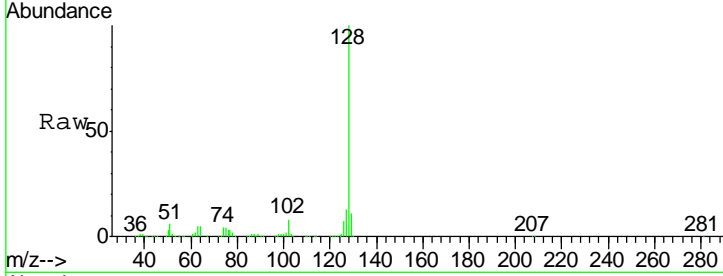

#96
 1,2,3-Trichlorobenzene
 Concen: 20.566 ug/l
 RT: 14.03 min Scan# 2205
 Delta R.T. 0.01 min
 Lab File: VX000934.D
 Acq: 16 Apr 2018 21:47

Tgt Ion	Resp	Lower	Upper
180	115404		
182	96.3	48.4	145.2
145	29.9	14.6	43.8

