

Data Path : W:\HPCHEM1\MSVOA X\DATA\VX041718\
 Data File : VX000981.D
 Acq On : 17 Apr 2018 22:22
 Operator : JC/MD
 Sample : VX0417MBSD01
 Misc : 5.00µ/10mL/100uL/5mL//MSVOA_X/MEOH
 ALS Vial : 17 Sample Multiplier: 1

Instrument :
 MSVOA_X
 ClientSampleId :

Quant Time: Apr 18 04:02:58 2018
 Quant Method : W:\HPCHEM1\MSVOA_X\METHOD\82X041018W.M
 Quant Title : SW846 8260
 QLast Update : Tue Apr 10 15:49:28 2018
 Response via : Initial Calibration

Internal Standards	R.T.	QIon	Response	Conc	Units	Dev(Min)
1) Pentafluorobenzene	5.67	168	249587	50.00	µg/l	0.00
34) 1,4-Difluorobenzene	6.87	114	344401	50.00	µg/l	0.00
63) Chlorobenzene-d5	10.12	117	329297	50.00	µg/l	0.00
72) 1,4-Dichlorobenzene-d4	12.09	152	221551	50.00	µg/l	0.00

System Monitoring Compounds

33) 1,2-Dichloroethane-d4	6.07	65	142645	45.33	µg/l	0.00
Spiked Amount	50.000		Recovery	= 90.66%		
35) Dibromofluoromethane	5.51	113	116431	43.88	µg/l	0.00
Spiked Amount	50.000		Recovery	= 87.76%		
50) Toluene-d8	8.72	98	432854	43.81	µg/l	0.00
Spiked Amount	50.000		Recovery	= 87.62%		
62) 4-Bromofluorobenzene	11.14	95	176651	43.22	µg/l	0.00
Spiked Amount	50.000		Recovery	= 86.44%		

Target Compounds

						Qvalue
2) Dichlorodifluoromethane	1.20	85	48922	17.364	µg/l	99
3) Chloromethane	1.32	50	45283	18.746	µg/l	99
4) Vinyl Chloride	1.41	62	49832	18.340	µg/l	99
5) Bromomethane	1.65	94	34761	30.366	µg/l	99
6) Chloroethane	1.73	64	31596	19.186	µg/l	97
7) Trichlorofluoromethane	1.93	101	80502	19.637	µg/l	97
8) Diethyl Ether	2.19	74	29386	19.189	µg/l	95
9) 1,1,2-Trichlorotrifluoroet	2.39	101	46585	19.273	µg/l	98
10) Methyl Iodide	2.52	142	23769	18.785	µg/l	98
11) Tert butyl alcohol	3.07	59	44044	78.828	µg/l	98
12) 1,1-Dichloroethene	2.38	96	42613	18.603	µg/l	97
13) Acrolein	2.30	56	9362	34.504	µg/l	97
14) Allyl chloride	2.73	41	76262	18.004	µg/l	97
15) Acrylonitrile	3.15	53	119594	100.396	µg/l	99
16) Acetone	2.45	43	100780	92.864	µg/l	96
17) Carbon Disulfide	2.57	76	96559	13.920	µg/l	98
18) Methyl Acetate	2.78	43	61884	22.035	µg/l	99
19) Methyl tert-butyl Ether	3.21	73	152776	20.023	µg/l	99
20) Methylene Chloride	2.87	84	48672	19.282	µg/l	97
21) trans-1,2-Dichloroethene	3.17	96	46736	18.501	µg/l	98
22) Diisopropyl ether	3.88	45	159791	20.527	µg/l	99
23) Vinyl Acetate	3.83	43	656218	96.015	µg/l	97
24) 1,1-Dichloroethane	3.70	63	87316	19.990	µg/l	99
25) 2-Butanone	4.71	43	166876	93.115	µg/l	97
26) 2,2-Dichloropropane	4.59	77	67612	15.595	µg/l	99
27) cis-1,2-Dichloroethene	4.61	96	55003	19.187	µg/l	99
28) Bromochloromethane	5.03	49	25593	14.550	µg/l	96
29) Tetrahydrofuran	5.17	42	106760	93.821	µg/l	99
30) Chloroform	5.23	83	92317	19.962	µg/l	99
31) Cyclohexane	5.59	56	73759	17.781	µg/l	98
32) 1,1,1-Trichloroethane	5.51	97	79807	18.113	µg/l	98
36) 1,1-Dichloropropene	5.81	75	66487	17.529	µg/l	98
37) Ethyl Acetate	4.87	43	66664	18.004	µg/l	100
38) Carbon Tetrachloride	5.79	117	70050	16.501	µg/l	96

Data Path : W:\HPCHEM1\MSVOA X\DATA\VX041718\
 Data File : VX000981.D
 Acq On : 17 Apr 2018 22:22
 Operator : JC/MD
 Sample : VX0417MBSD01
 Misc : 5.00µ/10mL/100uL/5mL//MSVOA_X/MEOH
 ALS Vial : 17 Sample Multiplier: 1

Instrument :
 MSVOA_X
 ClientSampled :

Quant Time: Apr 18 04:02:58 2018
 Quant Method : W:\HPCHEM1\MSVOA_X\METHOD\82X041018W.M
 Quant Title : SW846 8260
 QLast Update : Tue Apr 10 15:49:28 2018
 Response via : Initial Calibration

Internal Standards	R.T.	QIon	Response	Conc	Units	Dev(Min)
39) Methylcyclohexane	7.47	83	74003	16.247	µg/l	98
40) Benzene	6.15	78	195308	18.532	µg/l	98
41) Methacrylonitrile	5.07	41	40321	18.849	µg/l	98
42) 1,2-Dichloroethane	6.21	62	76879	19.532	µg/l	98
43) Isopropyl Acetate	6.47	43	111993	17.642	µg/l	99
44) Trichloroethene	7.22	130	58835	17.950	µg/l	98
45) 1,2-Dichloropropane	7.53	63	51361	19.138	µg/l	95
46) Dibromomethane	7.67	93	34999	18.705	µg/l	97
47) Bromodichloromethane	7.90	83	65276	17.286	µg/l	98
48) Methyl methacrylate	7.78	41	60249	18.309	µg/l	99
49) 1,4-Dioxane	7.76	88	17048	257.802	µg/l	95
51) 4-Methyl-2-Pentanone	8.66	43	354468	95.057	µg/l	98
52) Toluene	8.79	92	130929	18.726	µg/l	99
53) t-1,3-Dichloropropene	8.44	75	76597	16.910	µg/l	98
54) cis-1,3-Dichloropropene	9.05	75	71305	16.166	µg/l	98
55) 1,1,2-Trichloroethane	9.22	97	53532	19.286	µg/l	99
56) Ethyl methacrylate	9.19	69	77456	18.089	µg/l	99
57) 1,3-Dichloropropane	9.38	76	86335	19.564	µg/l	99
58) 2-Chloroethyl Vinyl ether	8.32	63	184434	92.191	µg/l	98
59) 2-Hexanone	9.50	43	263180	91.419	µg/l	98
60) Dibromochloromethane	9.59	129	54200	16.319	µg/l	98
61) 1,2-Dibromoethane	9.68	107	55735	18.927	µg/l	98
64) Tetrachloroethene	9.34	164	61906	19.227	µg/l	99
65) Chlorobenzene	10.15	112	156020	18.835	µg/l	100
66) 1,1,1,2-Tetrachloroethane	10.23	131	54132	17.362	µg/l	99
67) Ethyl Benzene	10.26	91	254431	18.422	µg/l	100
68) m/p-Xylenes	10.37	106	198608	36.434	µg/l	99
69) o-Xylene	10.71	106	96742	18.413	µg/l	98
70) Styrene	10.72	104	163620	18.472	µg/l	99
71) Bromoform	10.87	173	41622	14.418	µg/l #	99
73) Isopropylbenzene	11.02	105	263945	18.779	µg/l	100
74) N-amyl acetate	6.47	43	111993	17.694	µg/l #	100
75) 1,1,2,2-Tetrachloroethane	11.27	83	77064	18.893	µg/l	100
76) 1,2,3-Trichloropropane	11.30	75	84360	22.079	µg/l	85
77) Bromobenzene	11.26	156	77612	18.842	µg/l	99
78) n-propylbenzene	11.37	91	299577	18.634	µg/l	100
79) 2-Chlorotoluene	11.43	91	178750	18.813	µg/l	99
80) 1,3,5-Trimethylbenzene	11.51	105	223646	18.502	µg/l	99
81) trans-1,4-Dichloro-2-buten	11.08	75	17166	12.358	µg/l #	83
82) 4-Chlorotoluene	11.52	91	214849	18.733	µg/l	99
83) tert-Butylbenzene	11.77	119	228100	18.445	µg/l	98
84) 1,2,4-Trimethylbenzene	11.81	105	231653	18.564	µg/l	99
85) sec-Butylbenzene	11.95	105	268135	18.380	µg/l	99
86) p-Isopropyltoluene	12.07	119	247116	18.165	µg/l	99
87) 1,3-Dichlorobenzene	12.03	146	141993	18.624	µg/l	99
88) 1,4-Dichlorobenzene	12.10	146	144322	18.471	µg/l	99
89) n-Butylbenzene	12.39	91	213784	17.804	µg/l	99
90) Hexachloroethane	12.60	117	33176	14.412	µg/l	97
91) 1,2-Dichlorobenzene	12.40	146	140328	19.066	µg/l	99
92) 1,2-Dibromo-3-Chloropropan	13.01	75	15483	15.150	µg/l	94

Data Path : W:\HPCHEM1\MSVOA X\DATA\VX041718\
 Data File : VX000981.D
 Acq On : 17 Apr 2018 22:22
 Operator : JC/MD
 Sample : VX0417MBSD01
 Misc : 5.00µ/10mL/100uL/5mL//MSVOA_X/MEOH
 ALS Vial : 17 Sample Multiplier: 1

Instrument :
 MSVOA_X
 ClientSampleId :

Quant Time: Apr 18 04:02:58 2018
 Quant Method : W:\HPCHEM1\MSVOA_X\METHOD\82X041018W.M
 Quant Title : SW846 8260
 QLast Update : Tue Apr 10 15:49:28 2018
 Response via : Initial Calibration

Internal Standards	R.T.	QIon	Response	Conc	Units	Dev(Min)
93) 1,2,4-Trichlorobenzene	13.65	180	112497	17.913	µg/l	100
94) Hexachlorobutadiene	13.79	225	48964	15.855	µg/l	98
95) Naphthalene	13.84	128	293267	18.192	µg/l	99
96) 1,2,3-Trichlorobenzene	14.02	180	111323	18.250	µg/l	99

(#) = qualifier out of range (m) = manual integration (+) = signals summed

Data Path : W:\HPCHEM1\MSVOA X\DATA\VX041718\
 Data File : VX000981.D
 Acq On : 17 Apr 2018 22:22
 Operator : JC/MD
 Sample : VX0417MBSD01
 Misc : 5.00µ/10mL/100uL/5mL//MSVOA_X/MEOH
 ALS Vial : 17 Sample Multiplier: 1

Instrument :
 MSVOA_X
 Client Sampled :

Quant Time: Apr 18 04:02:58 2018
 Quant Method : W:\HPCHEM1\MSVOA_X\METHOD\82X041018W.M
 Quant Title : SW846 8260
 QLast Update : Tue Apr 10 15:49:28 2018
 Response via : Initial Calibration

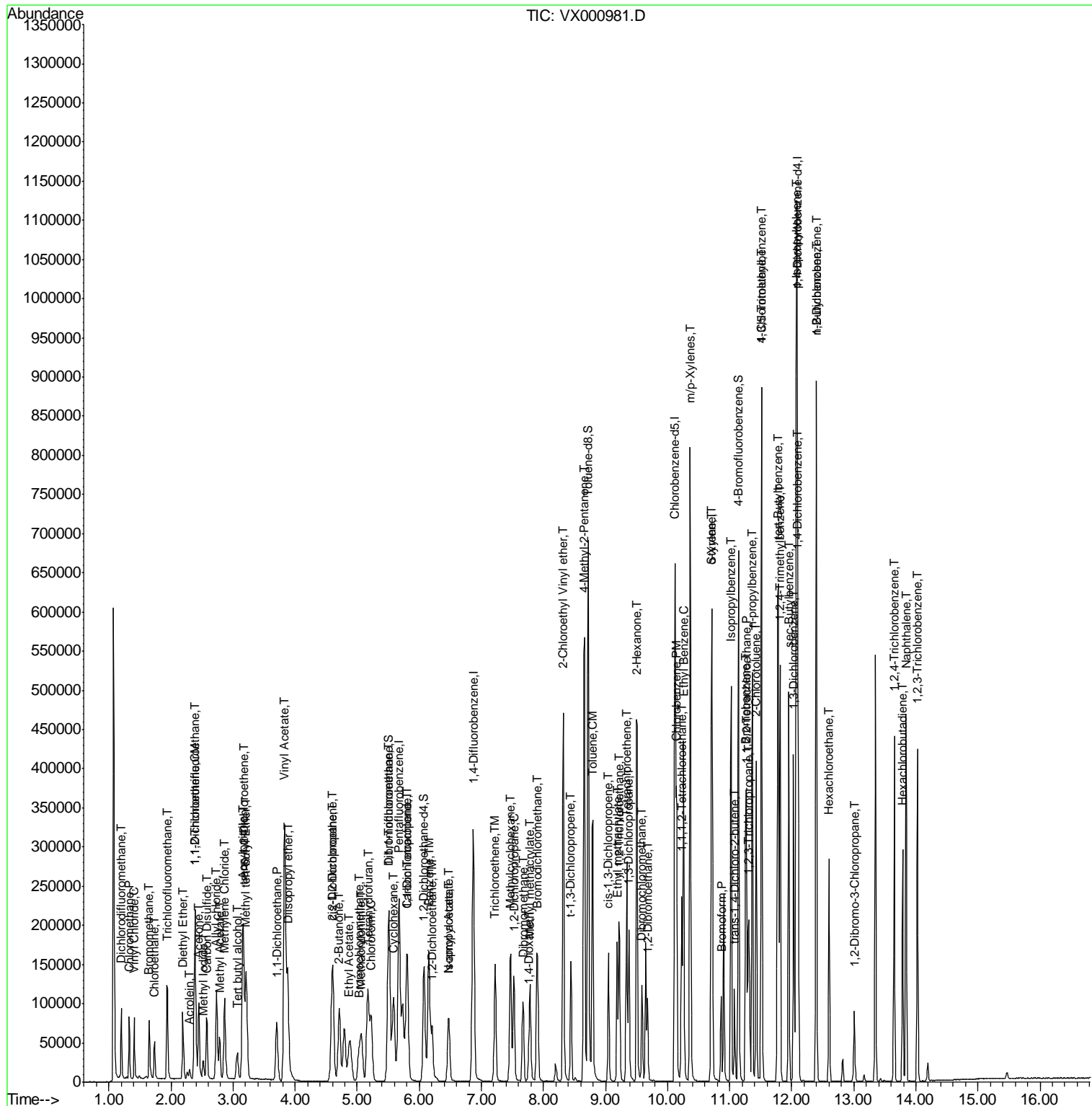

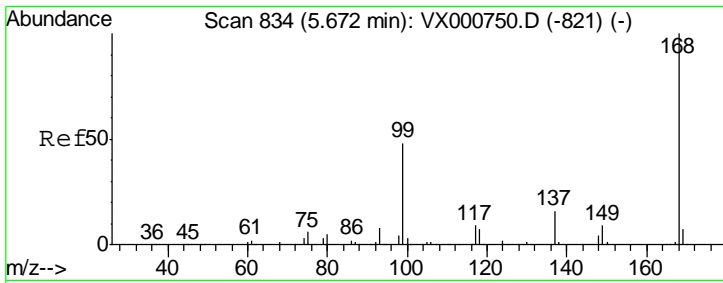

#1
 Pentafluorobenzene
 Concen: 50.000 ug/l
 RT: 5.67 min Scan# 834
 Delta R.T. -0.00 min
 Lab File: VX000981.D
 Acq: 17 Apr 2018 22:22

Instrument :
 MSVOA_X
 ClientSampled :

Tgt Ion	Resp	Lower	Upper
168	100		
99	47.9	38.3	57.5

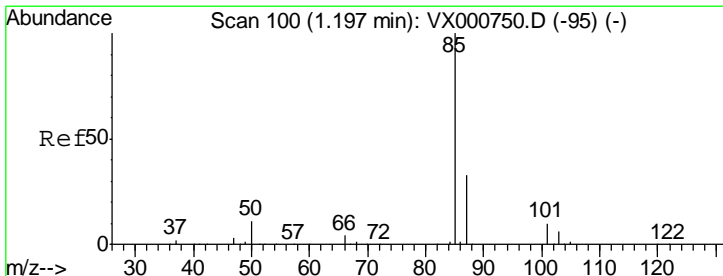
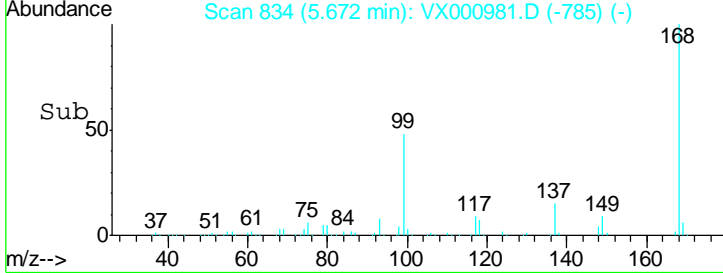
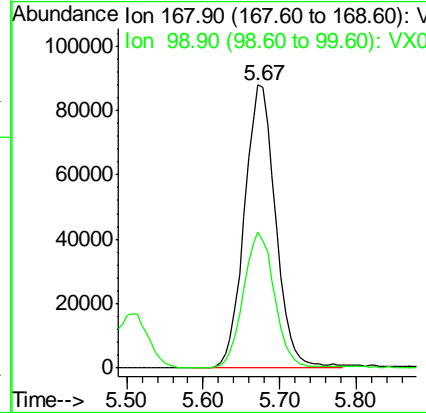
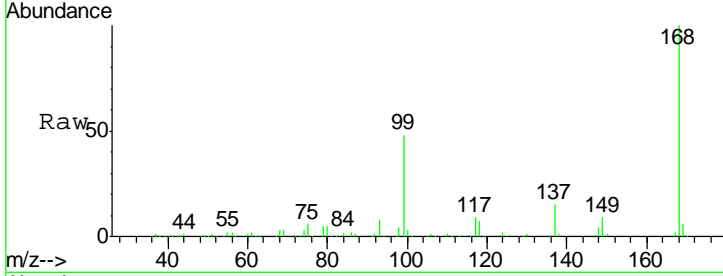

#2
 Dichlorodifluoromethane
 Concen: 17.364 ug/l
 RT: 1.20 min Scan# 100
 Delta R.T. -0.00 min
 Lab File: VX000981.D
 Acq: 17 Apr 2018 22:22

Tgt Ion	Resp	Lower	Upper
85	100		
87	31.9	16.3	48.8

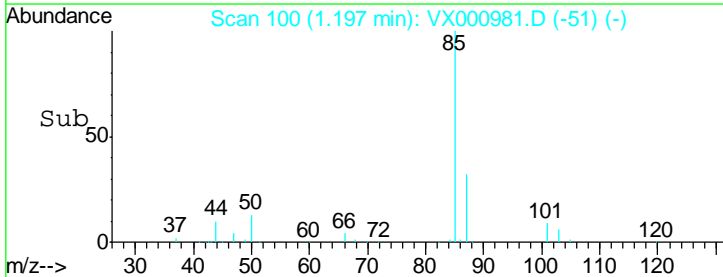
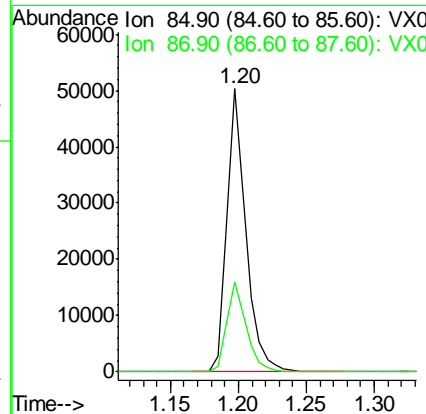
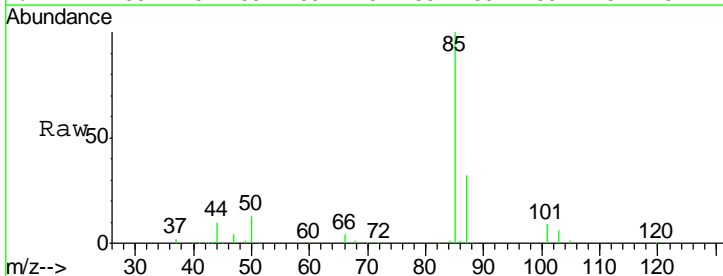

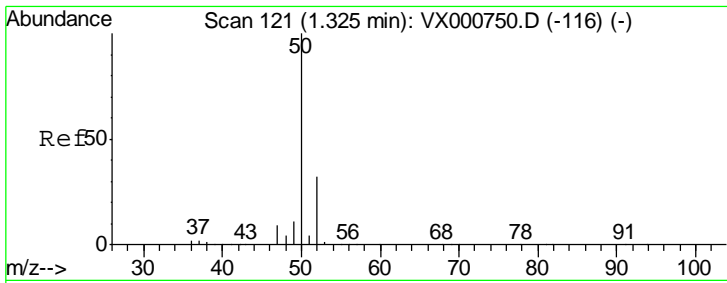

#3
 Chloromethane
 Concen: 18.746 ug/l
 RT: 1.32 min Scan# 121
 Delta R.T. -0.00 min
 Lab File: VX000981.D
 Acq: 17 Apr 2018 22:22

Instrument :
 MSVOA_X
 ClientSampled :

Tgt Ion: 50 Resp: 45283
 Ion Ratio Lower Upper
 50 100
 52 33.0 25.8 38.8

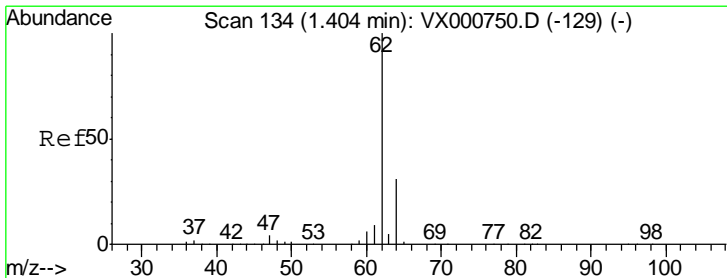
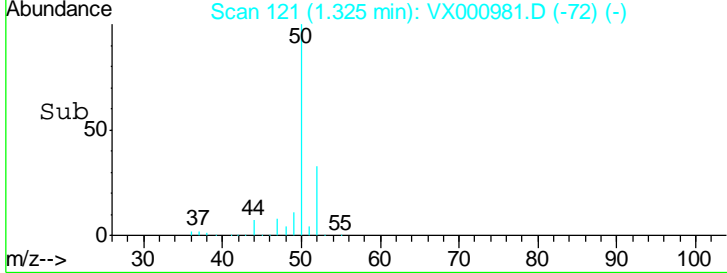
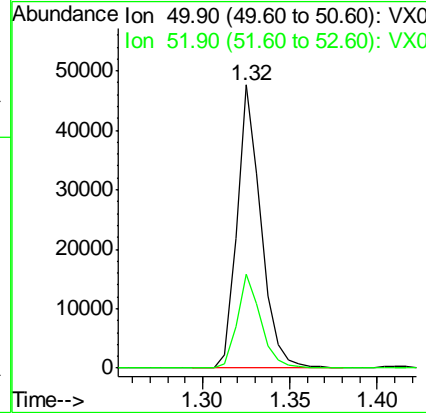
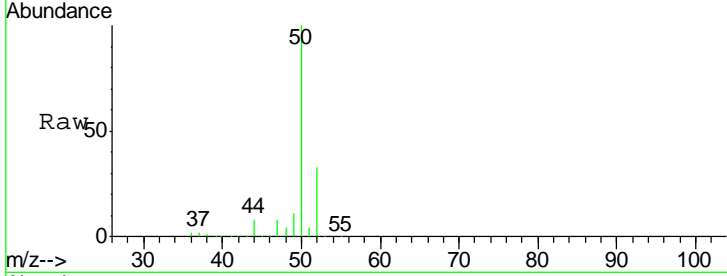

#4
 Vinyl Chloride
 Concen: 18.340 ug/l
 RT: 1.41 min Scan# 135
 Delta R.T. 0.01 min
 Lab File: VX000981.D
 Acq: 17 Apr 2018 22:22

Tgt Ion: 62 Resp: 49832
 Ion Ratio Lower Upper
 62 100
 64 31.2 24.6 36.8

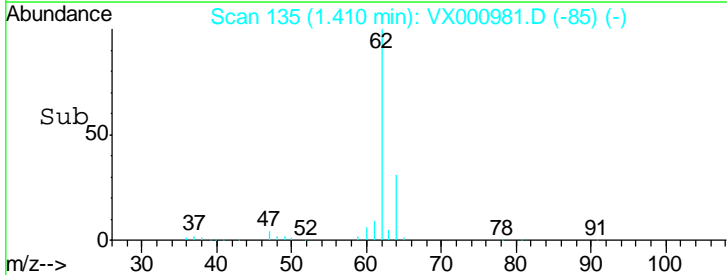
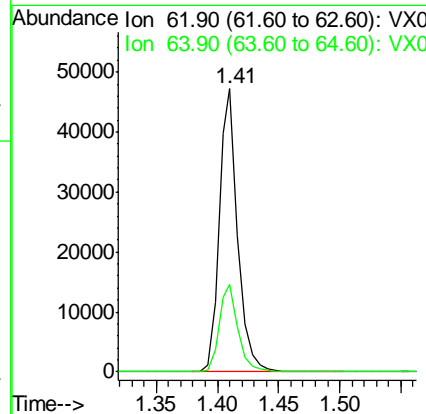
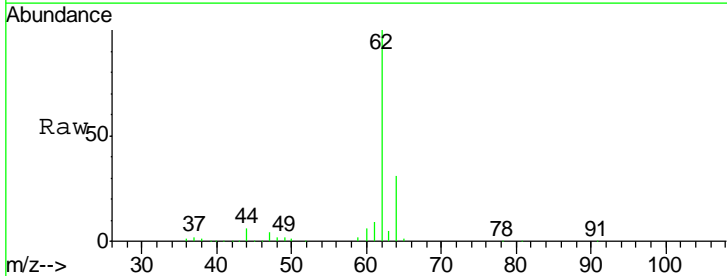

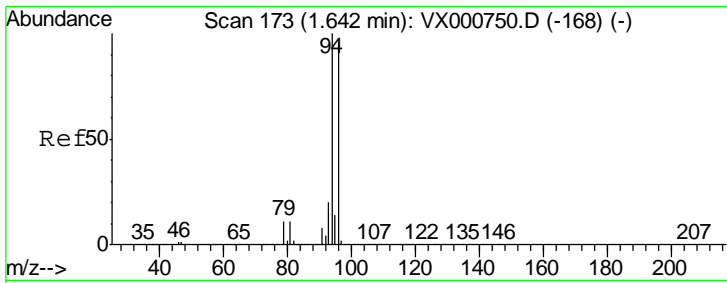

#5
 Bromomethane
 Concen: 30.366 ug/l
 RT: 1.65 min Scan# 174
 Delta R.T. 0.01 min
 Lab File: VX000981.D
 Acq: 17 Apr 2018 22:22

Instrument : MSVOA_X
 ClientSampled :

Tgt Ion	Resp	Lower	Upper
94	34761		
96	97.3	77.0	115.6

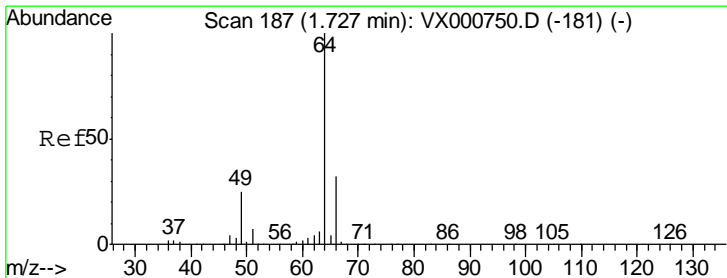
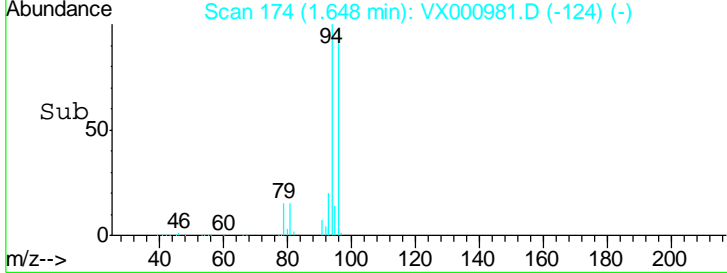
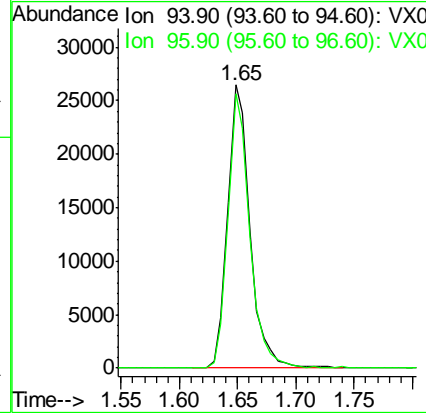
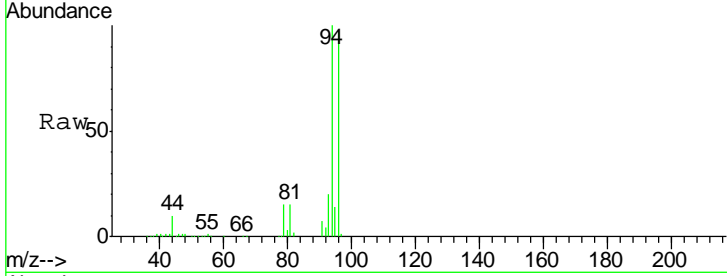

#6
 Chloroethane
 Concen: 19.186 ug/l
 RT: 1.73 min Scan# 188
 Delta R.T. 0.01 min
 Lab File: VX000981.D
 Acq: 17 Apr 2018 22:22

Tgt Ion	Resp	Lower	Upper
64	31596		
66	33.1	25.3	37.9

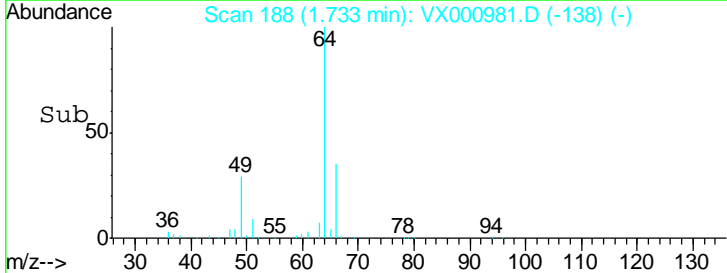
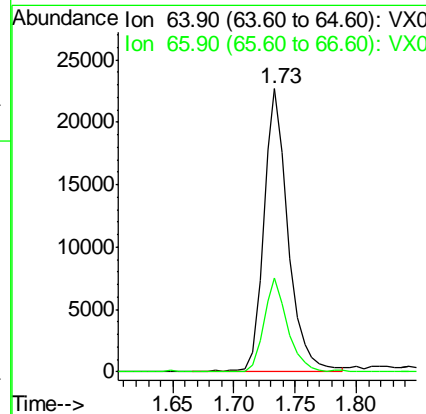
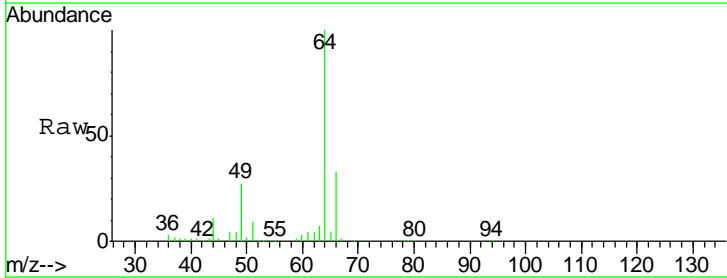

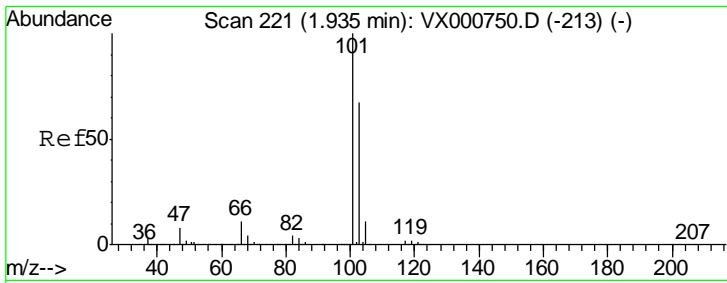

#7
 Trichlorofluoromethane
 Concen: 19.637 ug/l
 RT: 1.93 min Scan# 221
 Delta R.T. -0.00 min
 Lab File: VX000981.D
 Acq: 17 Apr 2018 22:22

Instrument :
 MSVOA_X
 ClientSampled :

Tgt Ion	Resp	Lower	Upper
101	100		
103	64.4	53.2	79.8

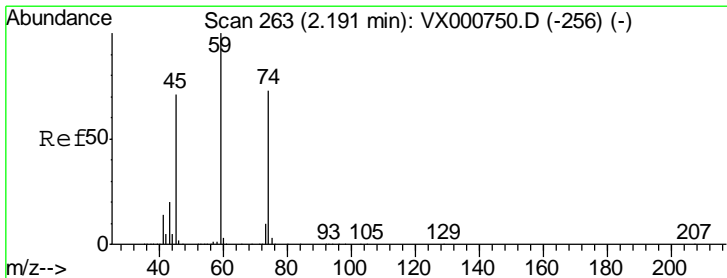
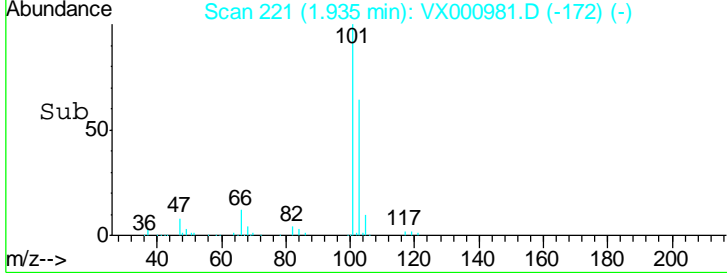
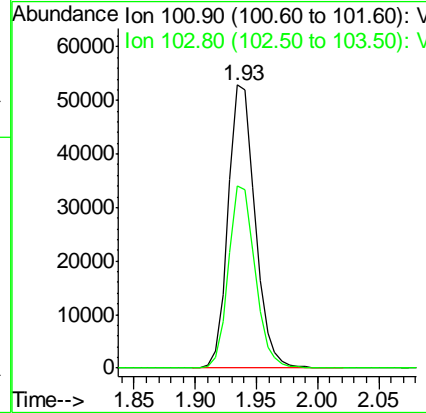
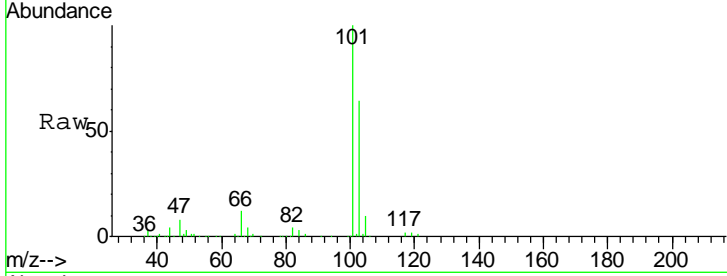

#8
 Diethyl Ether
 Concen: 19.189 ug/l
 RT: 2.19 min Scan# 263
 Delta R.T. -0.00 min
 Lab File: VX000981.D
 Acq: 17 Apr 2018 22:22

Tgt Ion	Resp	Lower	Upper
74	100		
45	101.7	48.6	145.8

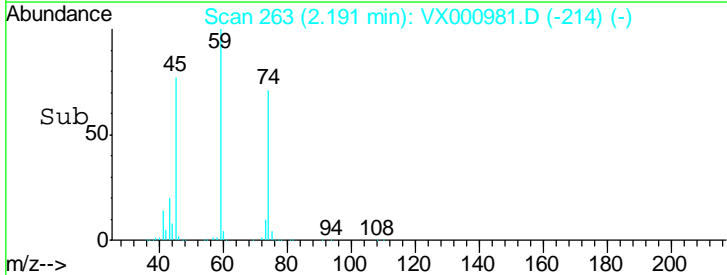
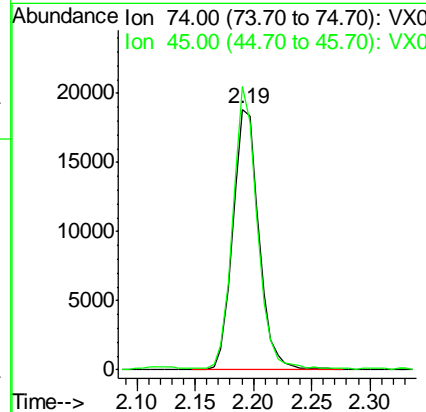
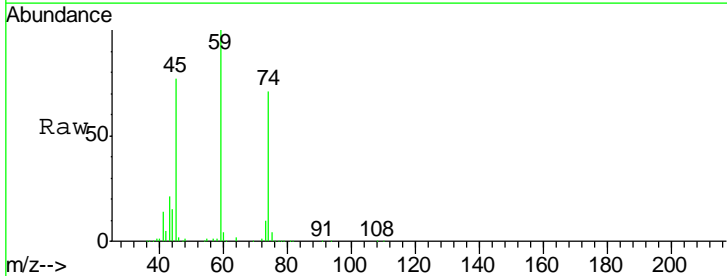

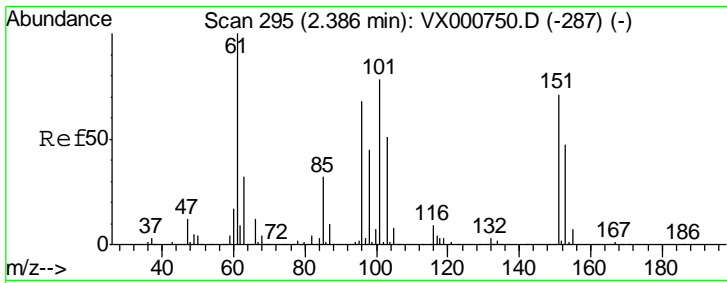

#9
 1,1,2-Trichlorotrifluoroethane
 Concen: 19.273 ug/l
 RT: 2.39 min Scan# 296
 Delta R.T. 0.01 min
 Lab File: VX000981.D
 Acq: 17 Apr 2018 22:22

Instrument :
 MSVOA_X
 ClientSampled :

Tgt Ion	Resp	Lower	Upper
101	46585		
101	100		
85	43.6	34.0	51.0
151	92.0	75.8	113.8

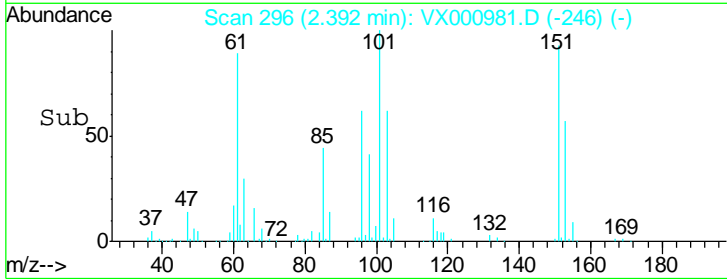
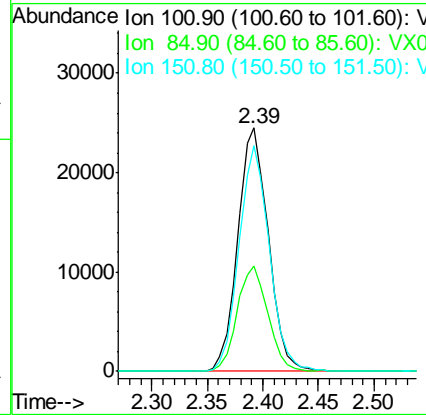
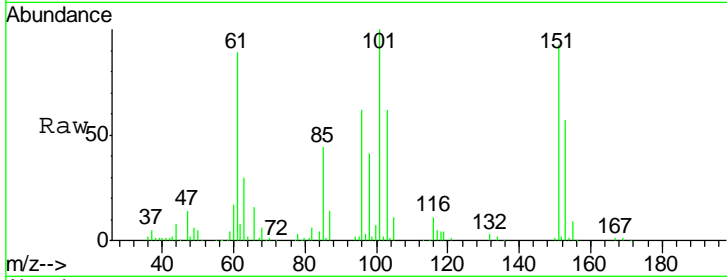

#10
 Methyl Iodide
 Concen: 18.785 ug/l
 RT: 2.52 min Scan# 317
 Delta R.T. 0.01 min
 Lab File: VX000981.D
 Acq: 17 Apr 2018 22:22

Tgt Ion	Resp	Lower	Upper
142	23769		
142	100		
127	42.1	32.6	49.0
141	14.7	11.5	17.3

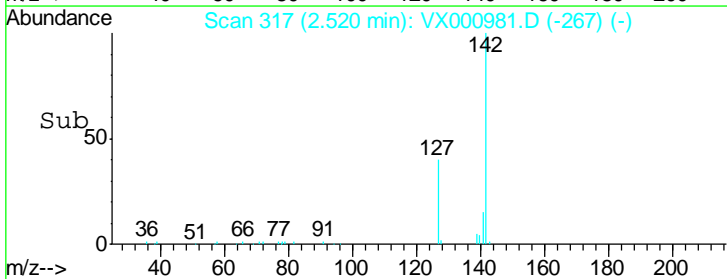
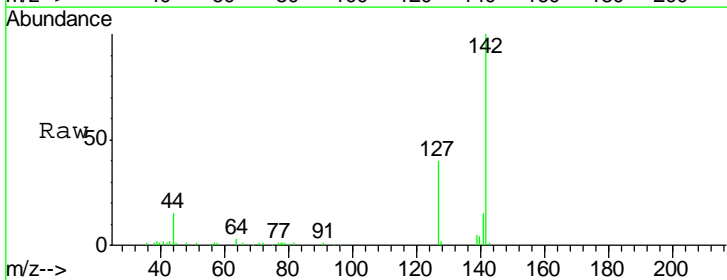
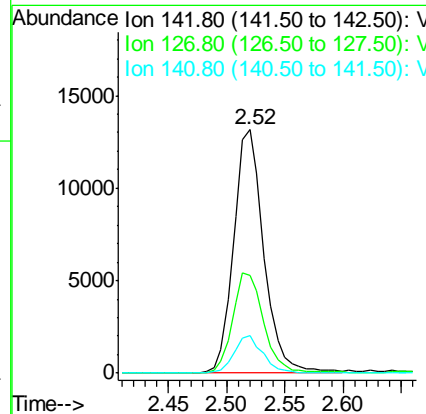
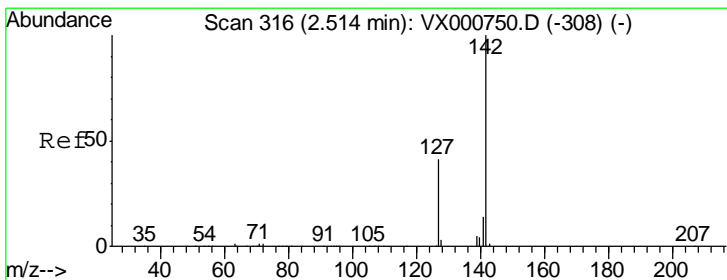

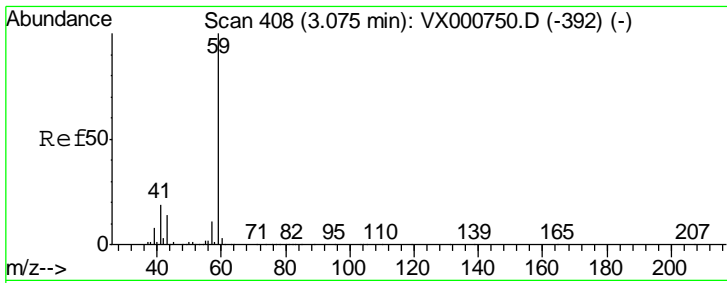

#11
 Tert butyl alcohol
 Concen: 78.828 ug/l
 RT: 3.07 min Scan# 407
 Delta R.T. -0.01 min
 Lab File: VX000981.D
 Acq: 17 Apr 2018 22:22

Instrument :
 MSVOA_X
 ClientSampled :

Tgt Ion	Resp	Lower	Upper
59	44044		
57	11.1	8.4	12.6

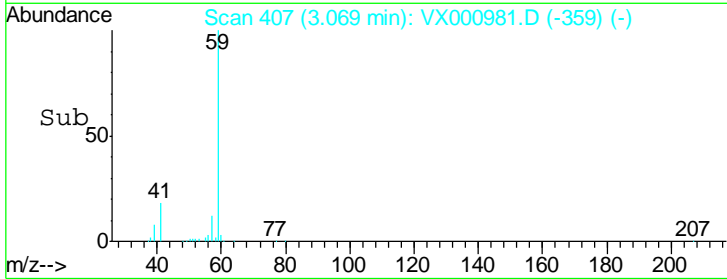
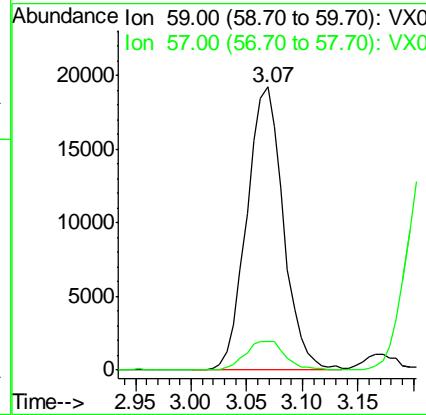
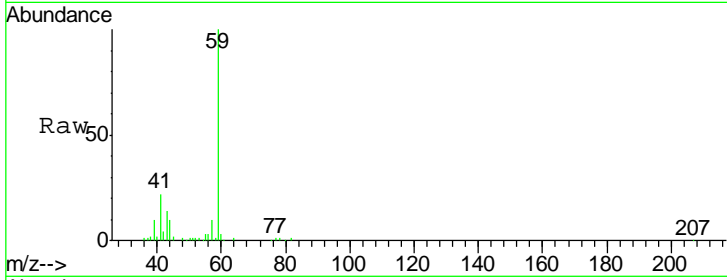

#12
 1,1-Dichloroethene
 Concen: 18.603 ug/l
 RT: 2.38 min Scan# 294
 Delta R.T. -0.00 min
 Lab File: VX000981.D
 Acq: 17 Apr 2018 22:22

Tgt Ion	Resp	Lower	Upper
96	42613		
61	154.2	120.5	180.7
98	61.5	50.9	76.3

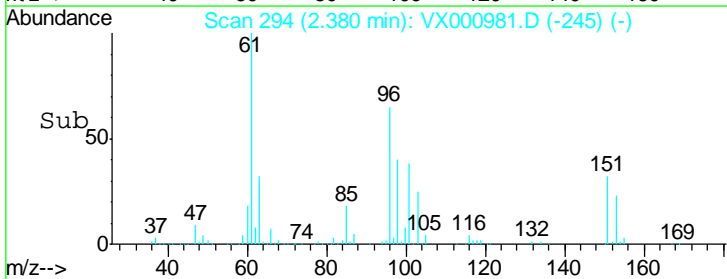
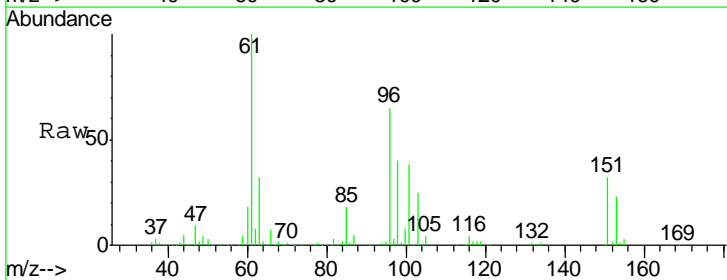
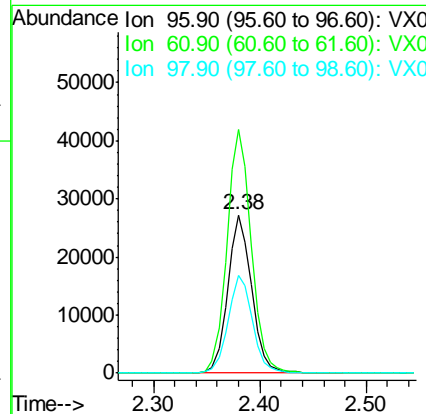
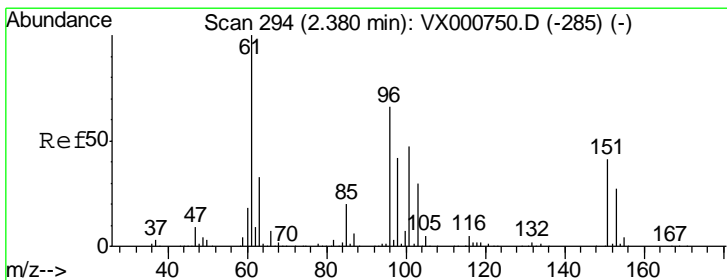

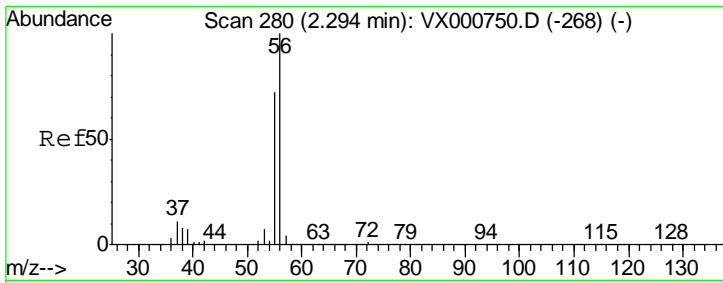

#13
 Acrolein
 Concen: 34.504 ug/l
 RT: 2.30 min Scan# 281
 Delta R.T. 0.01 min
 Lab File: VX000981.D
 Acq: 17 Apr 2018 22:22

Instrument :
 MSVOA_X
 ClientSampled :

Tgt Ion	Resp	Lower	Upper
56	100		
55	71.1	58.7	88.1

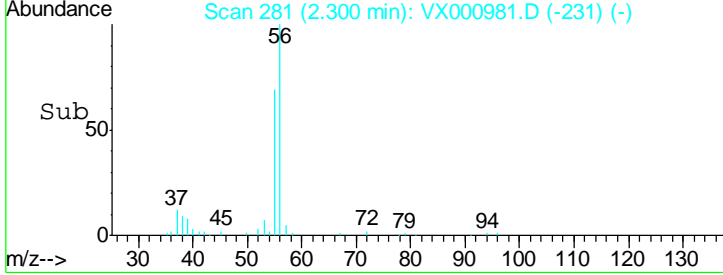
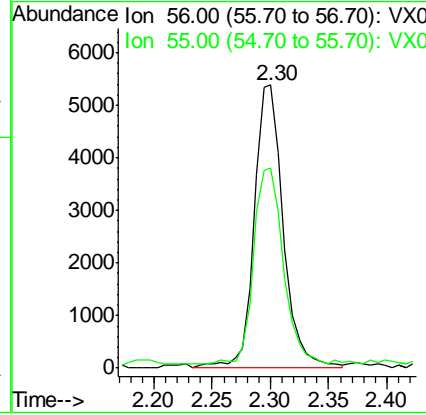
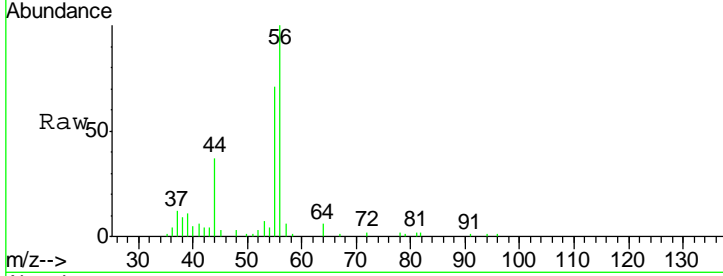

#14
 Allyl chloride
 Concen: 18.004 ug/l
 RT: 2.73 min Scan# 352
 Delta R.T. -0.00 min
 Lab File: VX000981.D
 Acq: 17 Apr 2018 22:22

Tgt Ion	Resp	Lower	Upper
41	100		
39	66.9	51.5	77.3
76	32.3	26.5	39.7

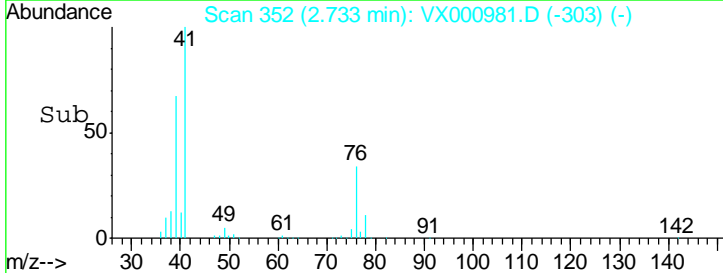
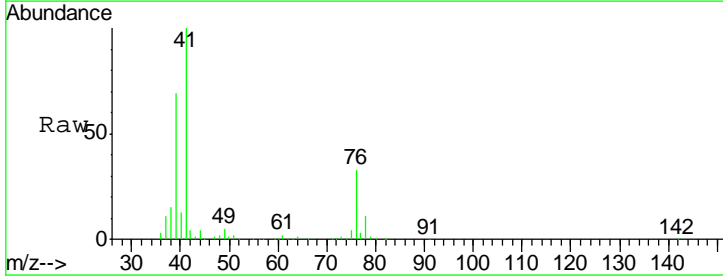
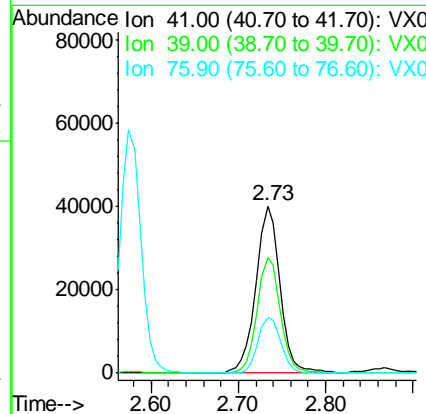
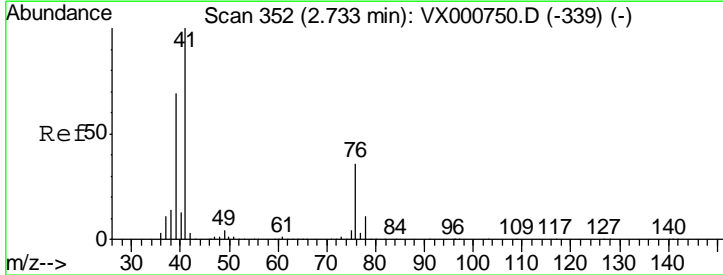

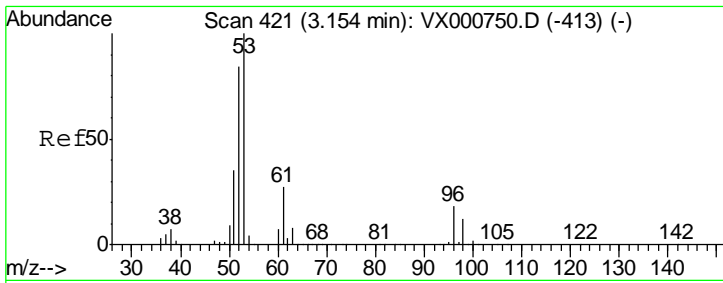

#15
 Acrylonitrile
 Concen: 100.396 ug/l
 RT: 3.15 min Scan# 421
 Delta R.T. -0.00 min
 Lab File: VX000981.D
 Acq: 17 Apr 2018 22:22

Instrument :
 MSVOA_X
 ClientSampled :

Tgt Ion	Resp	Lower	Upper
53	119594		
52	81.9	66.5	99.7
51	36.9	28.8	43.2

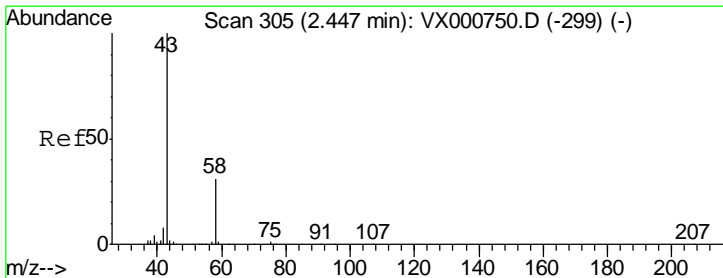
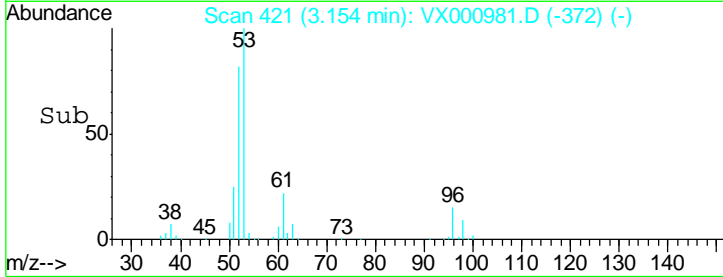
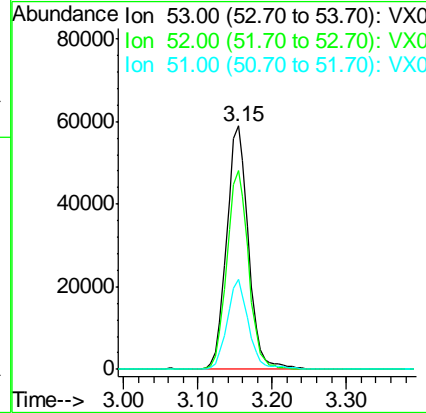
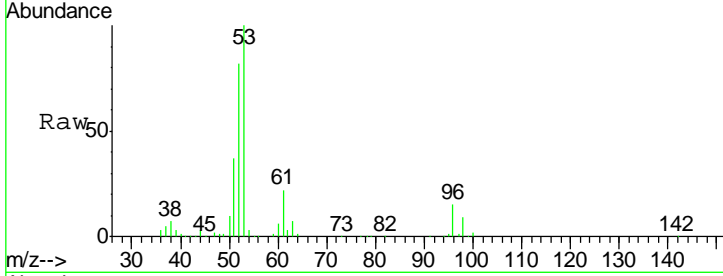

#16
 Acetone
 Concen: 92.864 ug/l
 RT: 2.45 min Scan# 305
 Delta R.T. -0.00 min
 Lab File: VX000981.D
 Acq: 17 Apr 2018 22:22

Tgt Ion	Resp	Lower	Upper
43	100780		
58	28.4	24.6	37.0

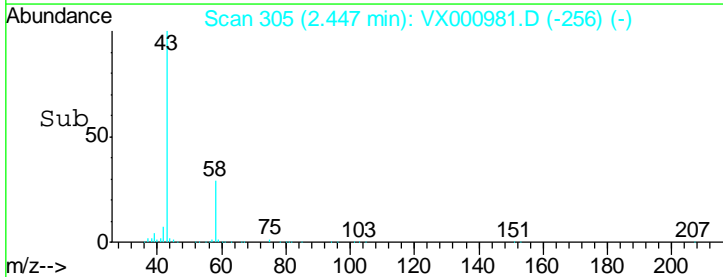
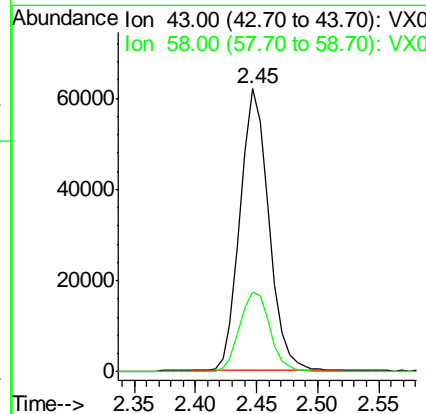
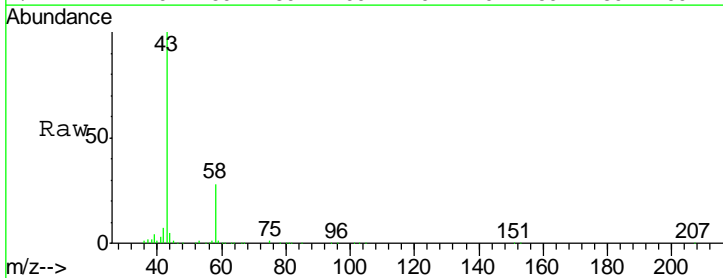

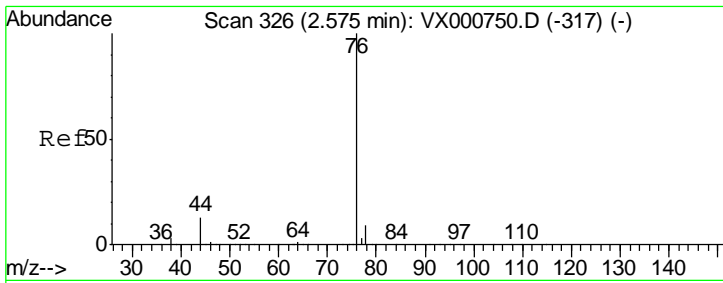

#17
 Carbon Disulfide
 Concen: 13.920 ug/l
 RT: 2.57 min Scan# 326
 Delta R.T. -0.00 min
 Lab File: VX000981.D
 Acq: 17 Apr 2018 22:22

Instrument :
 MSVOA_X
 ClientSampled :

Tgt Ion	Resp	Lower	Upper
76	100		
78	8.4	7.4	11.2

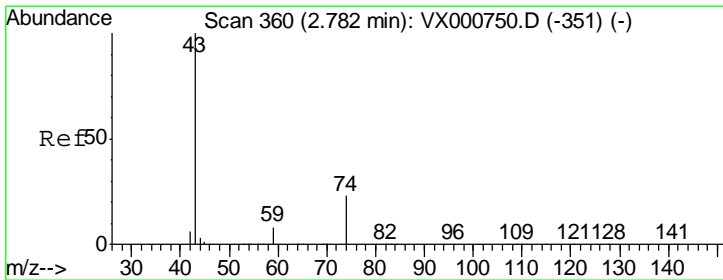
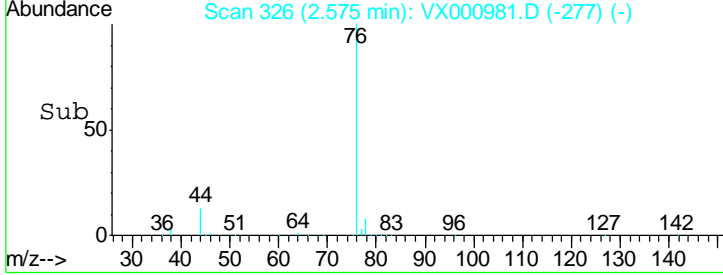
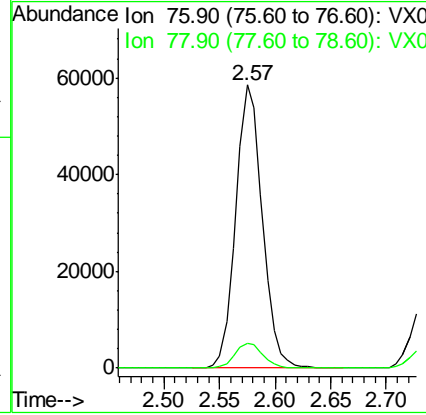
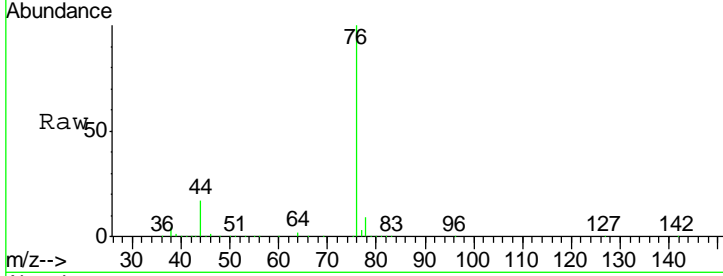

#18
 Methyl Acetate
 Concen: 22.035 ug/l
 RT: 2.78 min Scan# 360
 Delta R.T. -0.00 min
 Lab File: VX000981.D
 Acq: 17 Apr 2018 22:22

Tgt Ion	Resp	Lower	Upper
43	100		
74	23.3	19.1	28.7

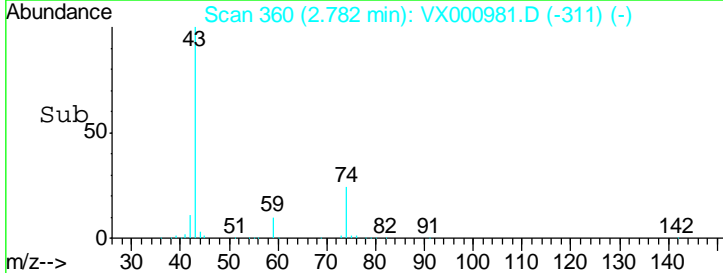
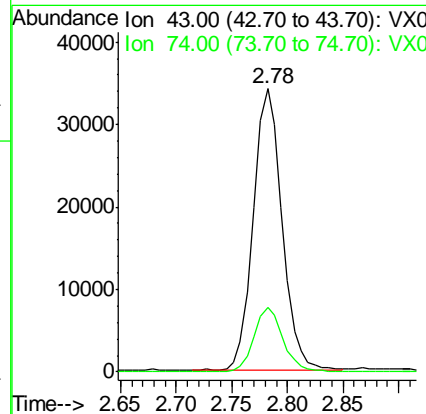
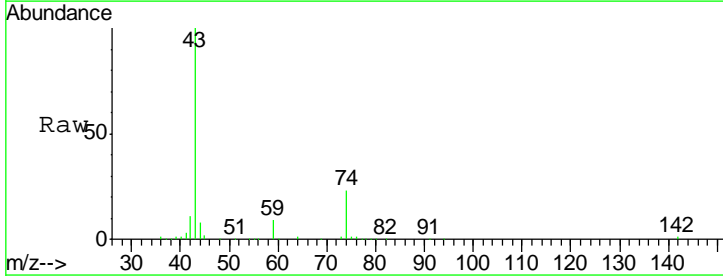

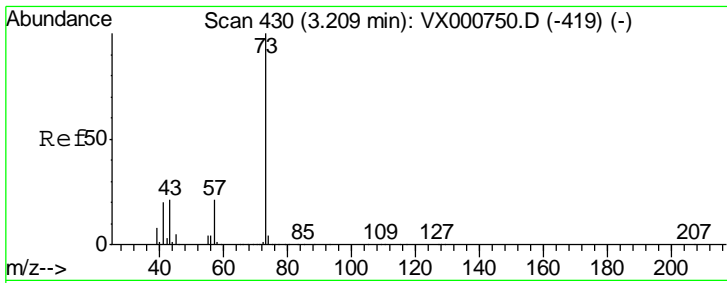

#19
 Methyl tert-butyl Ether
 Concen: 20.023 ug/l
 RT: 3.21 min Scan# 430
 Delta R.T. -0.00 min
 Lab File: VX000981.D
 Acq: 17 Apr 2018 22:22

Instrument :
 MSVOA_X
 ClientSampled :

Tgt Ion	Resp	Lower	Upper
73	152776		
57	20.7	16.9	25.3

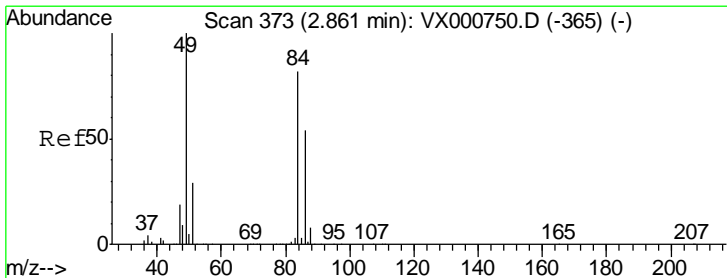
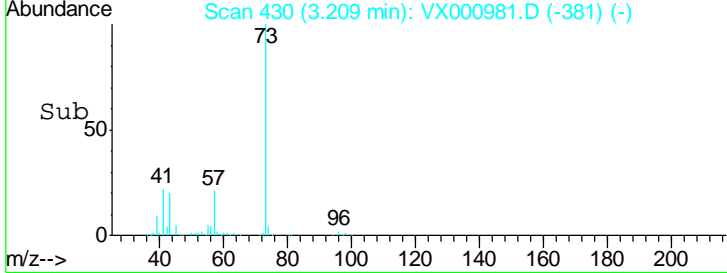
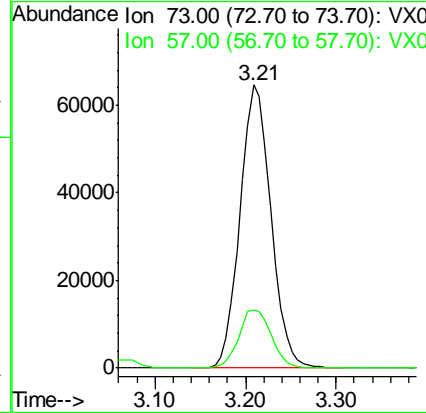
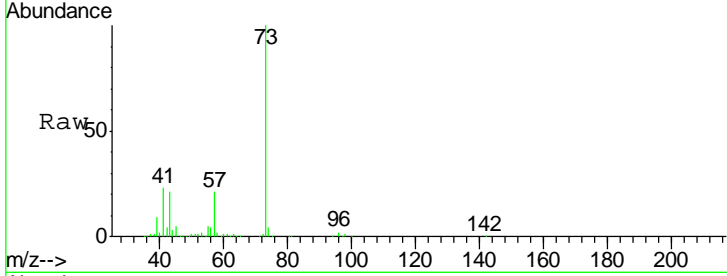

#20
 Methylene Chloride
 Concen: 19.282 ug/l
 RT: 2.87 min Scan# 374
 Delta R.T. 0.01 min
 Lab File: VX000981.D
 Acq: 17 Apr 2018 22:22

Tgt Ion	Resp	Lower	Upper
84	48672		
49	120.3	98.1	147.1
51	38.8	28.9	43.3
86	62.5	52.7	79.1

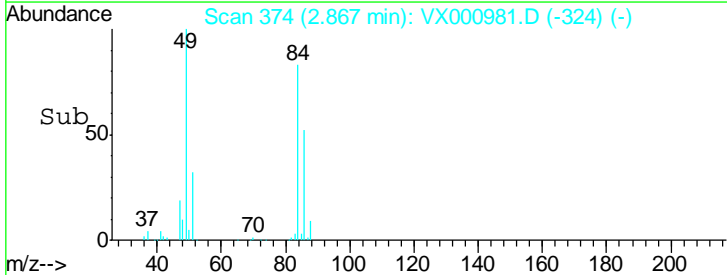
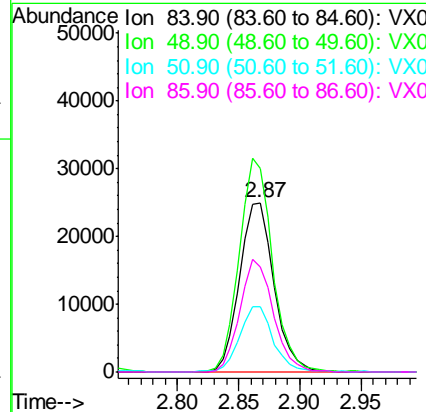
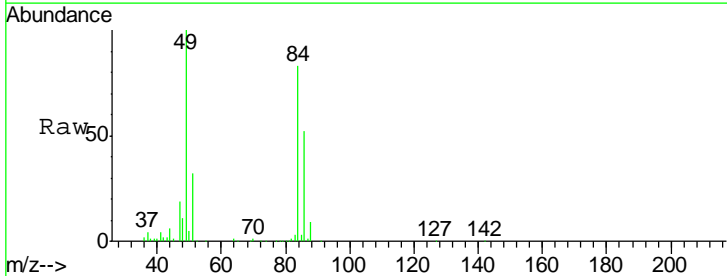

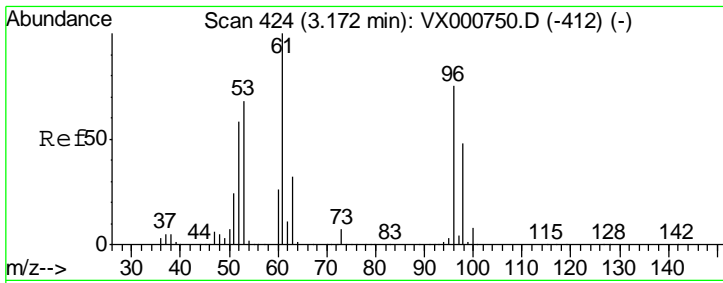

#21
 trans-1,2-Dichloroethene
 Concen: 18.501 ug/l
 RT: 3.17 min Scan# 424
 Delta R.T. -0.00 min
 Lab File: VX000981.D
 Acq: 17 Apr 2018 22:22

Instrument :
 MSVOA_X
 ClientSampled :

Tgt Ion	Resp	Lower	Upper
96	46736		
Ion Ratio			
96	100		
61	135.6	106.2	159.2
98	64.8	51.2	76.8

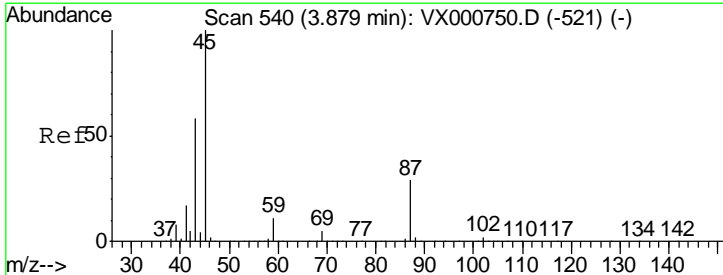
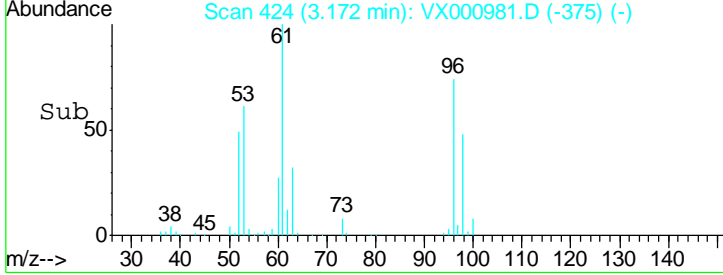
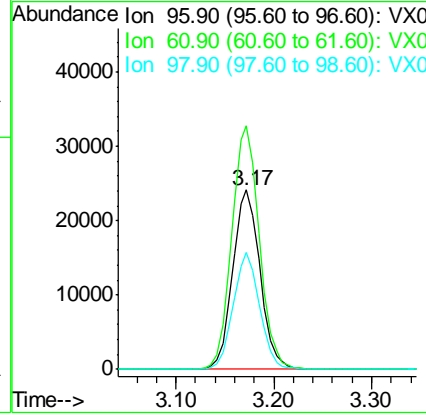
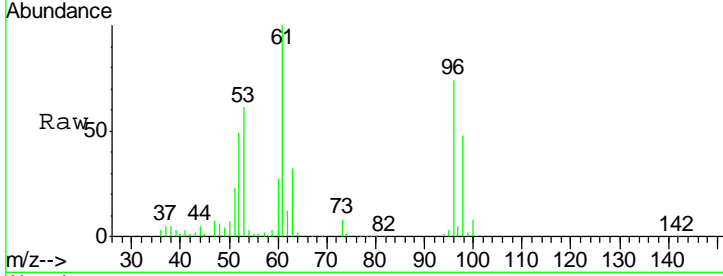

#22
 Diisopropyl ether
 Concen: 20.527 ug/l
 RT: 3.88 min Scan# 540
 Delta R.T. 0.00 min
 Lab File: VX000981.D
 Acq: 17 Apr 2018 22:22

Tgt Ion	Resp	Lower	Upper
45	159791		
Ion Ratio			
45	100		
43	59.4	46.6	69.8
87	27.8	22.9	34.3
59	11.3	9.2	13.8

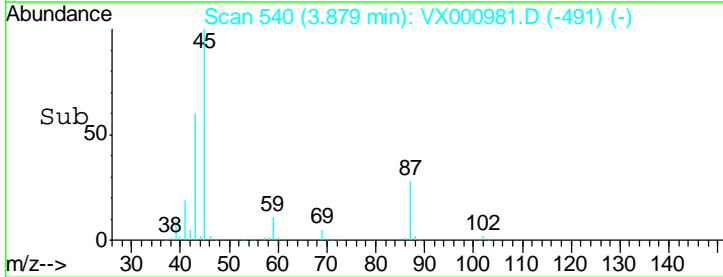
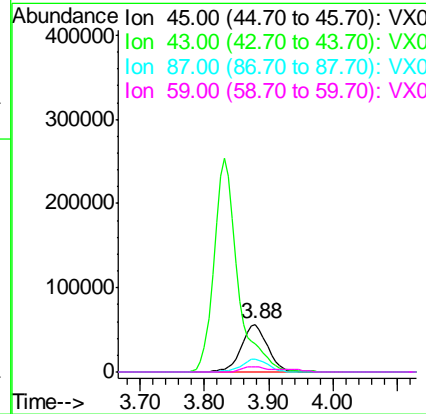
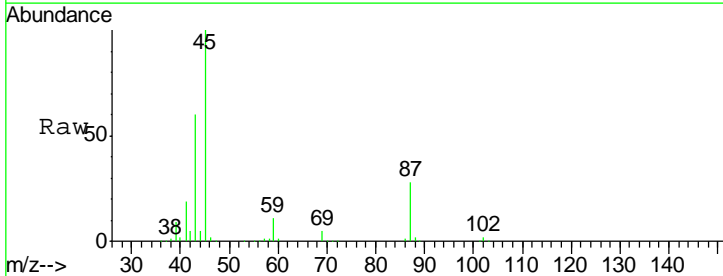

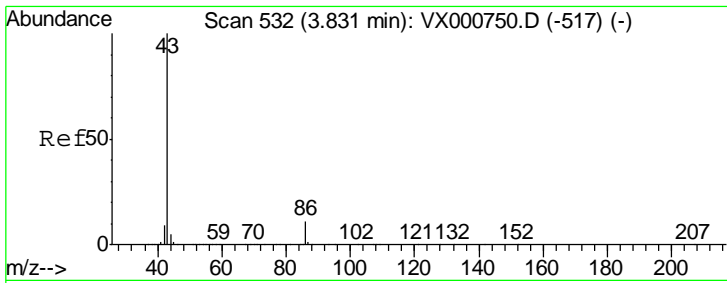

#23
 Vinyl Acetate
 Concen: 96.015 ug/l
 RT: 3.83 min Scan# 532
 Delta R.T. -0.00 min
 Lab File: VX000981.D
 Acq: 17 Apr 2018 22:22

Instrument :
 MSVOA_X
 ClientSampled :

Tgt Ion	Resp	Lower	Upper
43	100		
86	9.7	8.6	12.8

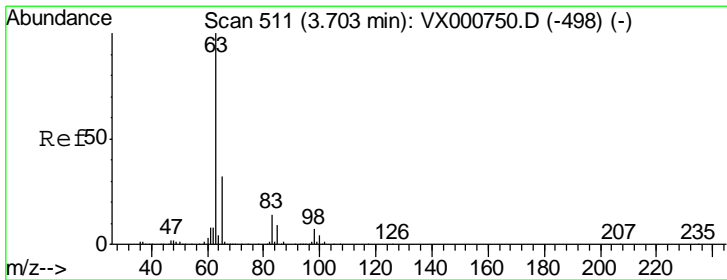
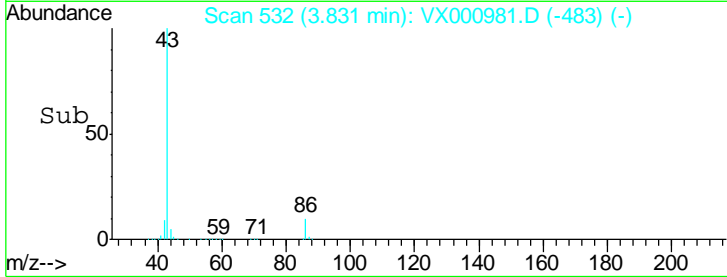
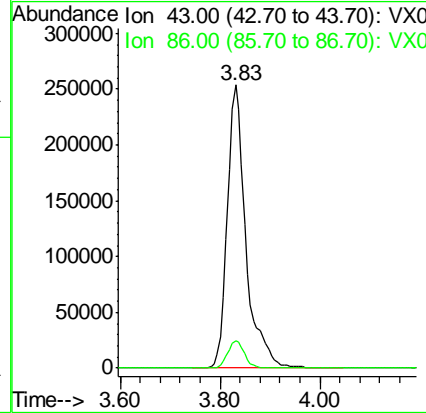
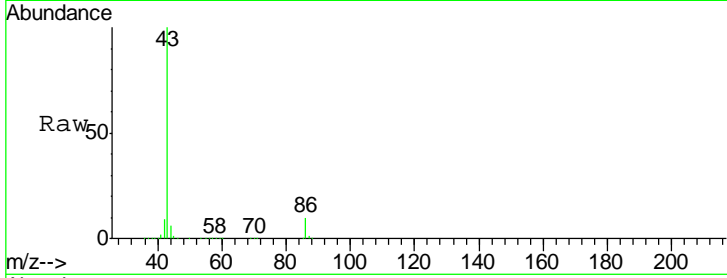

#24
 1,1-Dichloroethane
 Concen: 19.990 ug/l
 RT: 3.70 min Scan# 511
 Delta R.T. -0.00 min
 Lab File: VX000981.D
 Acq: 17 Apr 2018 22:22

Tgt Ion	Resp	Lower	Upper
63	100		
98	6.5	3.3	9.9
100	4.6	2.1	6.3

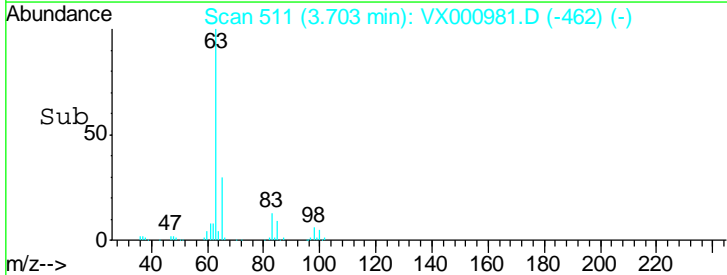
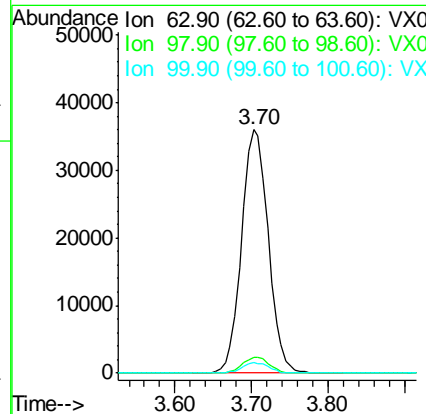
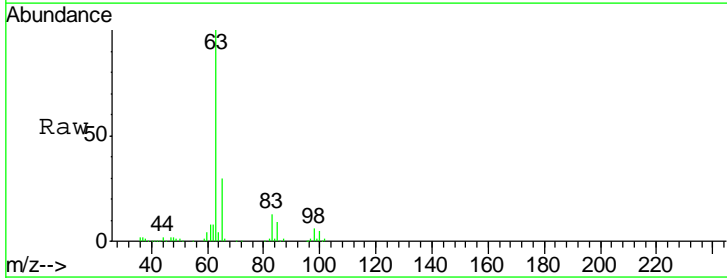

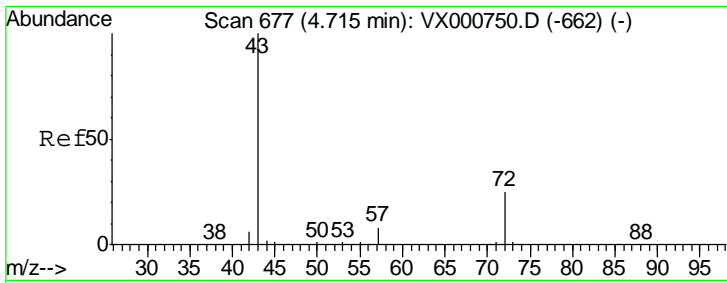

#25
 2-Butanone
 Concen: 93.115 ug/l
 RT: 4.71 min Scan# 676
 Delta R.T. -0.01 min
 Lab File: VX000981.D
 Acq: 17 Apr 2018 22:22

Instrument :
 MSVOA_X
 ClientSampled :

Tgt Ion	Resp	Lower	Upper
43	166876		
72	23.9	20.3	30.5

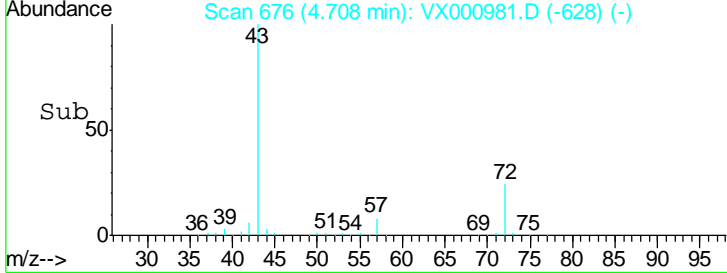
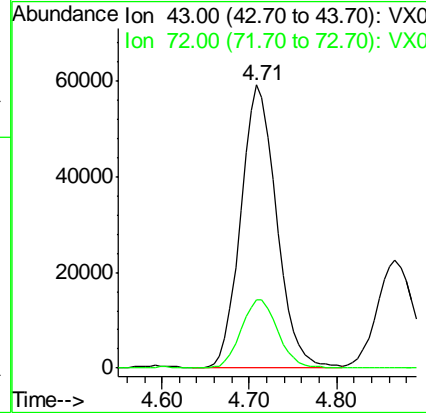
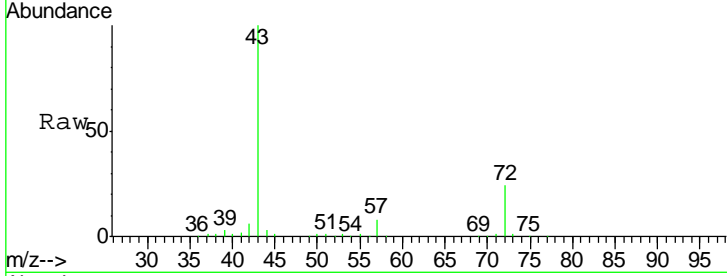

#26
 2,2-Dichloropropane
 Concen: 15.595 ug/l
 RT: 4.59 min Scan# 657
 Delta R.T. -0.00 min
 Lab File: VX000981.D
 Acq: 17 Apr 2018 22:22

Tgt Ion	Resp	Lower	Upper
77	67612		
97	23.4	11.5	34.4

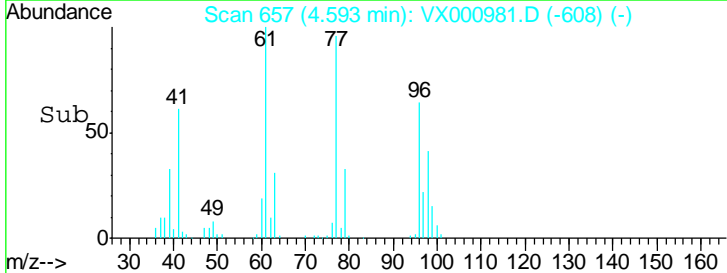
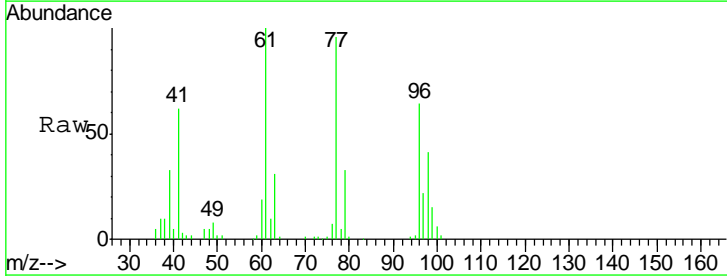
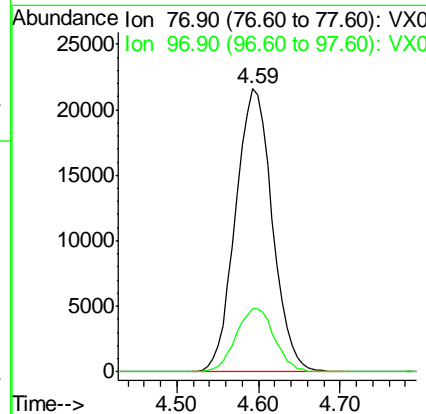
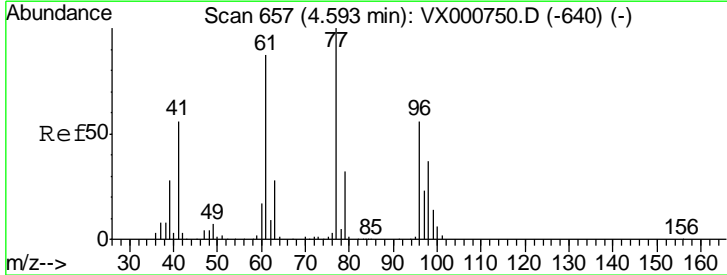

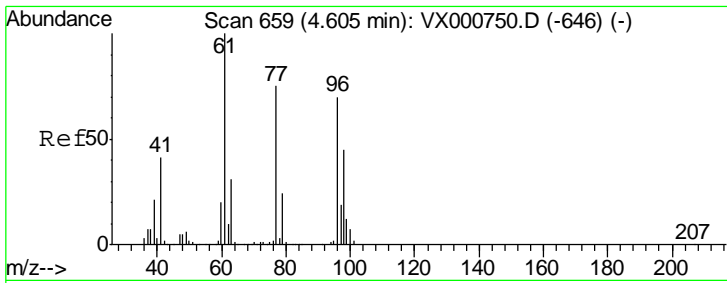

#27
 cis-1,2-Dichloroethene
 Concen: 19.187 ug/l
 RT: 4.61 min Scan# 660
 Delta R.T. 0.01 min
 Lab File: VX000981.D
 Acq: 17 Apr 2018 22:22

Instrument :
 MSVOA_X
 ClientSampled :

Tgt Ion	Resp	Lower	Upper
96	55003		
96	100		
61	144.8	0.0	292.4
98	64.3	0.0	130.2

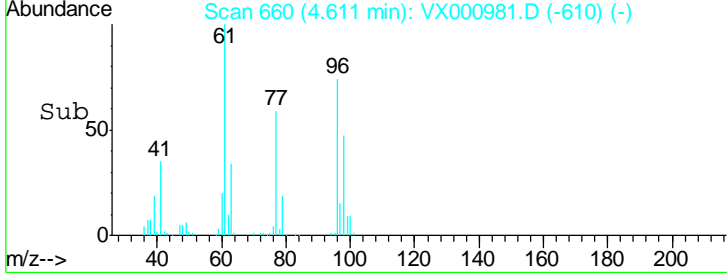
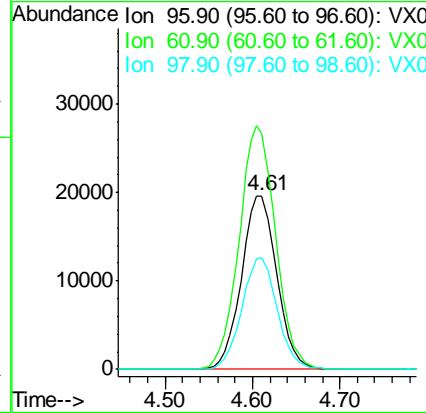
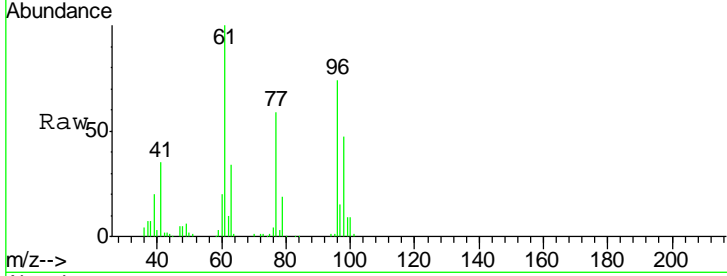

#28
 Bromochloromethane
 Concen: 14.550 ug/l
 RT: 5.03 min Scan# 729
 Delta R.T. 0.01 min
 Lab File: VX000981.D
 Acq: 17 Apr 2018 22:22

Tgt Ion	Resp	Lower	Upper
49	25593		
49	100		
129	1.8	0.0	5.2
130	87.3	72.6	109.0

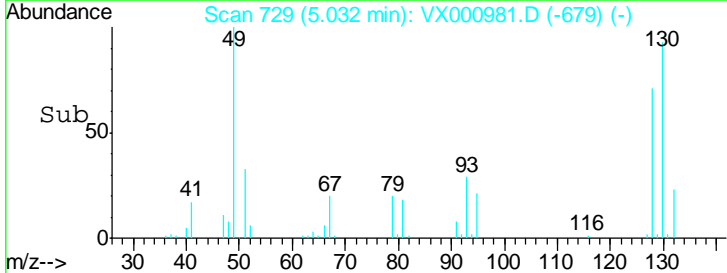
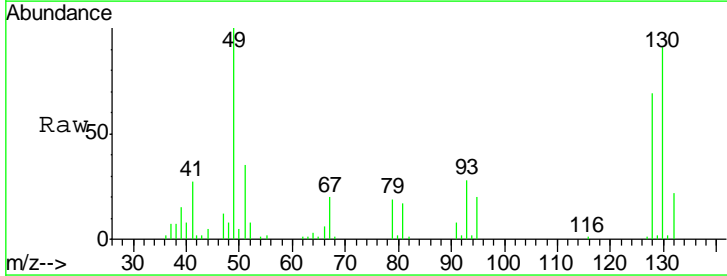
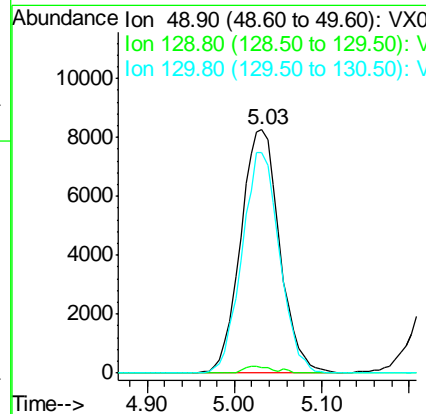
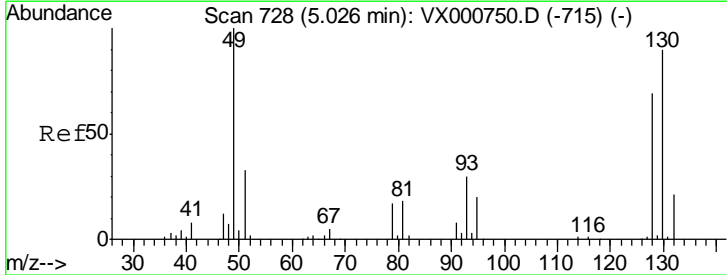

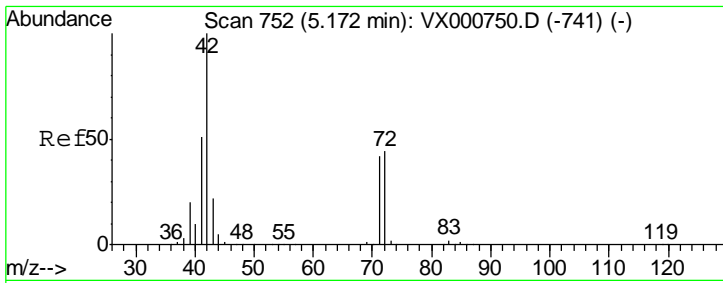

#29
 Tetrahydrofuran
 Concen: 93.821 ug/l
 RT: 5.17 min Scan# 752
 Delta R.T. -0.00 min
 Lab File: VX000981.D
 Acq: 17 Apr 2018 22:22

Instrument :
 MSVOA_X
 ClientSampled :

Tgt Ion	Resp	Lower	Upper
42	106760		
72	43.4	35.1	52.7
71	40.7	32.8	49.2

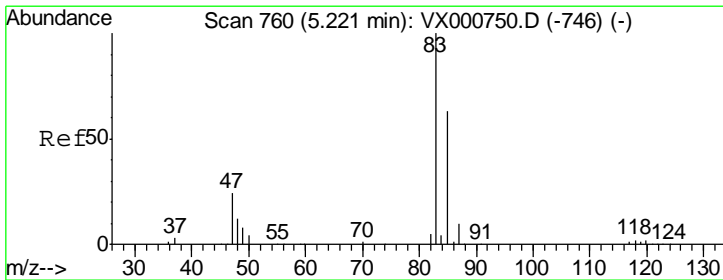
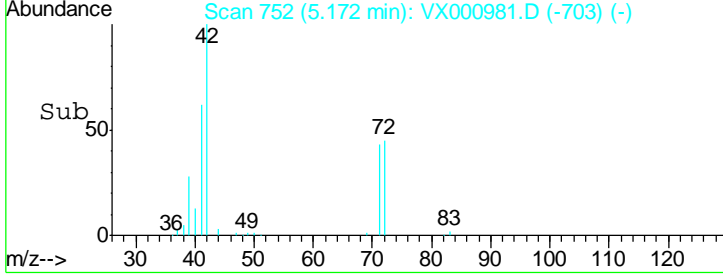
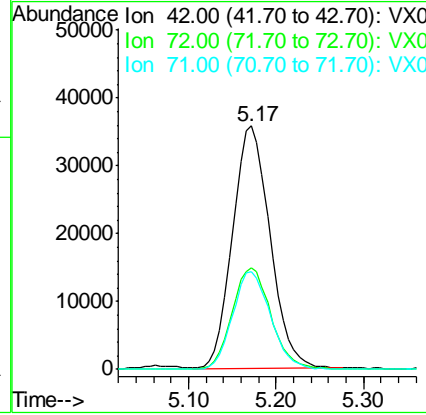
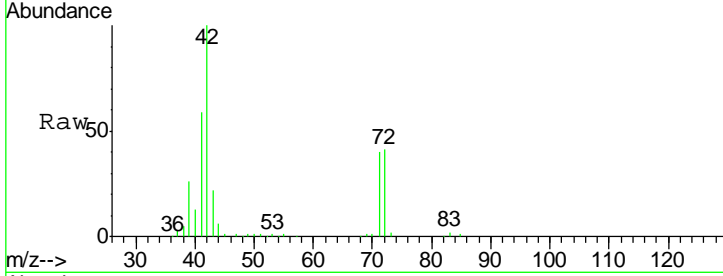

#30
 Chloroform
 Concen: 19.962 ug/l
 RT: 5.23 min Scan# 761
 Delta R.T. 0.01 min
 Lab File: VX000981.D
 Acq: 17 Apr 2018 22:22

Tgt Ion	Resp	Lower	Upper
83	92317		
85	64.6	50.7	76.1

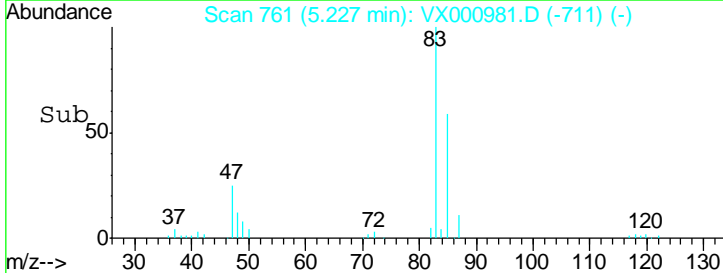
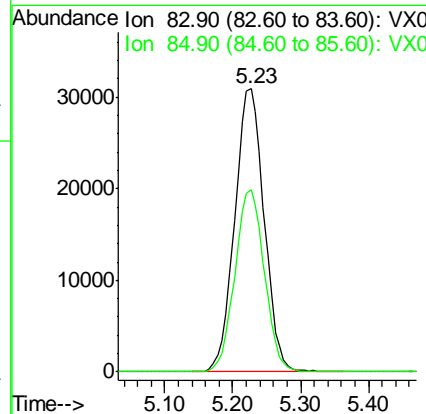
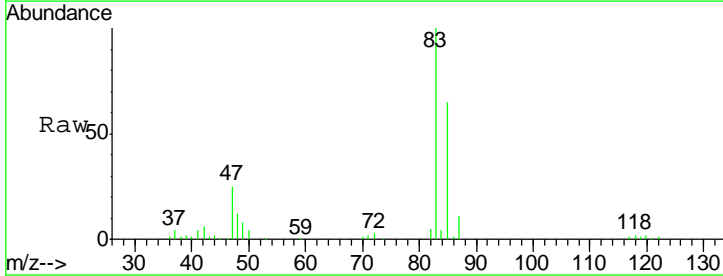

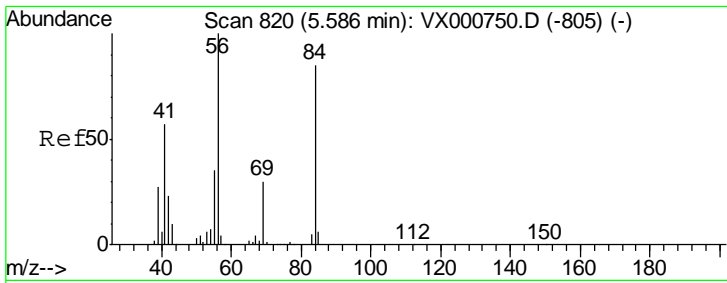

#31
 Cyclohexane
 Concen: 17.781 ug/l
 RT: 5.59 min Scan# 820
 Delta R.T. -0.00 min
 Lab File: VX000981.D
 Acq: 17 Apr 2018 22:22

Instrument :
 MSVOA_X
 ClientSampled :

Tgt Ion	Resp	Lower	Upper
56	100		
69	32.3	24.2	36.4
84	86.1	67.6	101.4

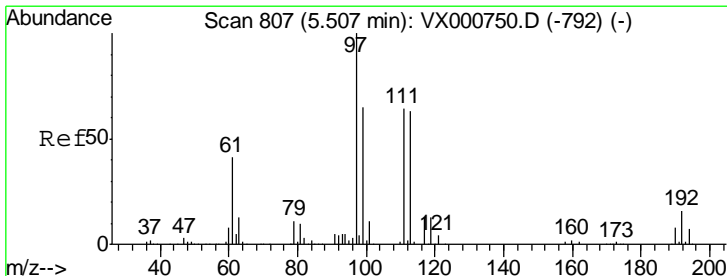
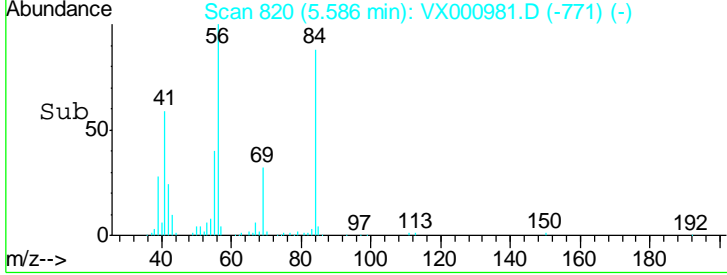
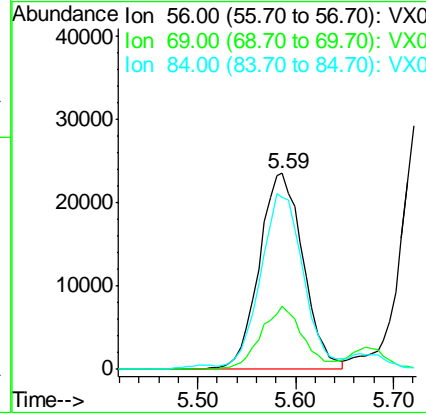
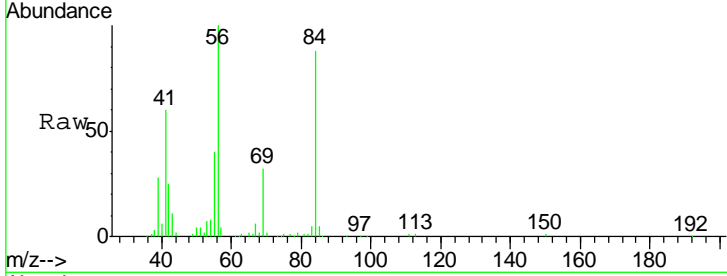

#32
 1,1,1-Trichloroethane
 Concen: 18.113 ug/l
 RT: 5.51 min Scan# 807
 Delta R.T. -0.00 min
 Lab File: VX000981.D
 Acq: 17 Apr 2018 22:22

Tgt Ion	Resp	Lower	Upper
97	100		
99	64.6	51.4	77.0
61	44.0	33.7	50.5

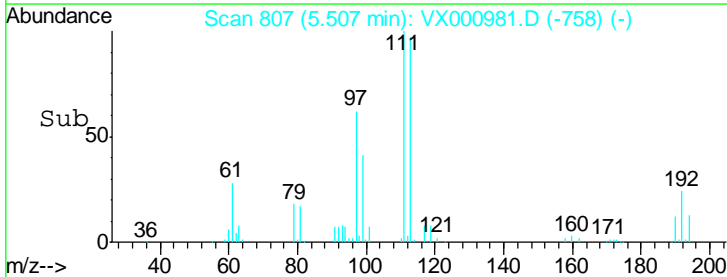
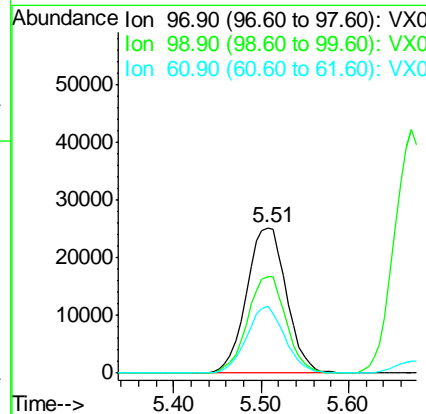
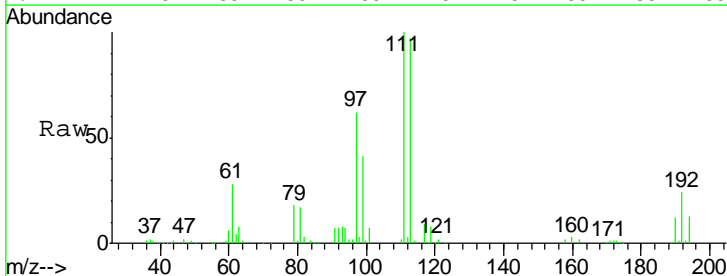

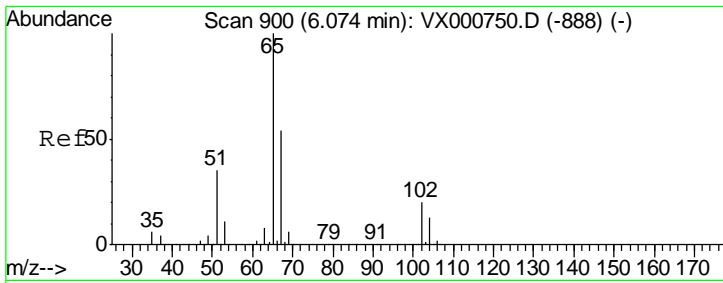

#33
 1,2-Dichloroethane-d4
 Concen: 45.327 ug/l
 RT: 6.07 min Scan# 900
 Delta R.T. -0.00 min
 Lab File: VX000981.D
 Acq: 17 Apr 2018 22:22

Instrument :
 MSVOA_X
 ClientSampled :

Tgt Ion	Resp	Lower	Upper
65	142645		
67	51.8	0.0	103.8

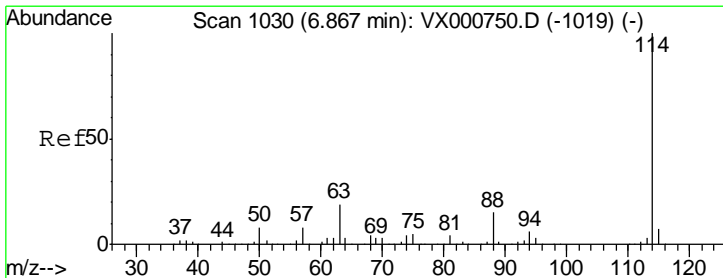
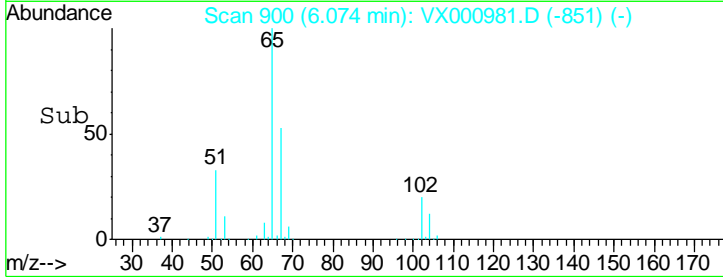
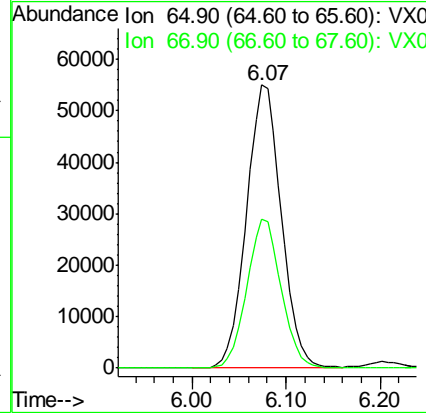
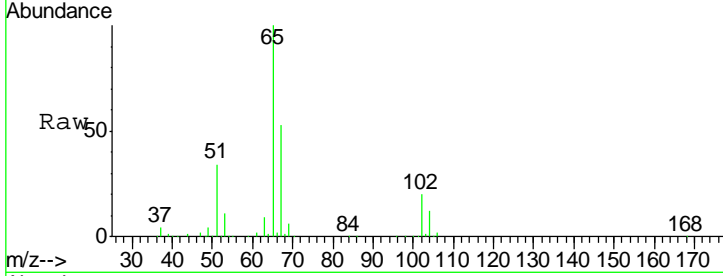

#34
 1,4-Difluorobenzene
 Concen: 50.000 ug/l
 RT: 6.87 min Scan# 1031
 Delta R.T. 0.01 min
 Lab File: VX000981.D
 Acq: 17 Apr 2018 22:22

Tgt Ion	Resp	Lower	Upper
114	344401		
63	19.5	0.0	38.4
88	15.2	0.0	31.0

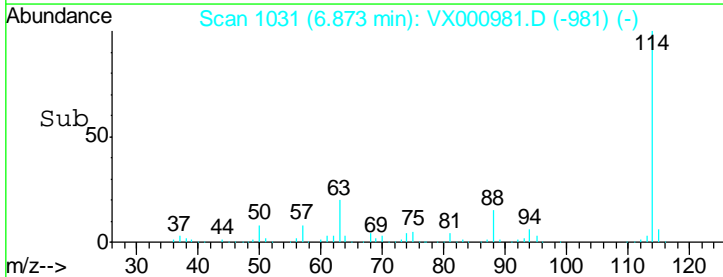
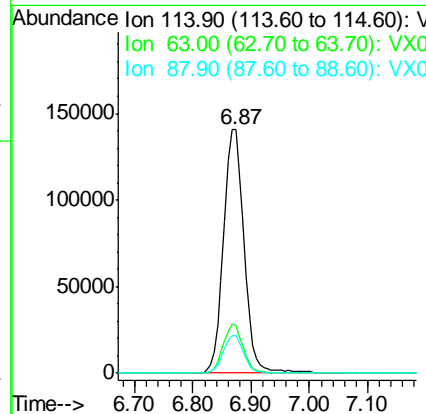
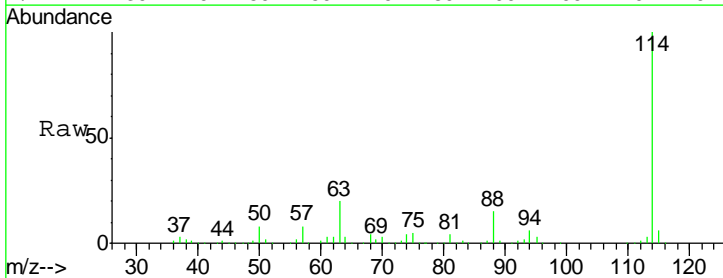

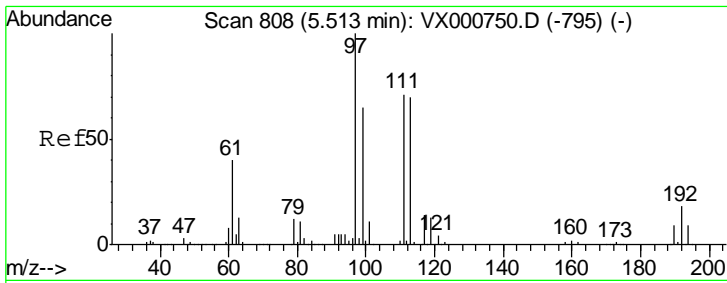

#35
 Dibromofluoromethane
 Concen: 43.880 ug/l
 RT: 5.51 min Scan# 808
 Delta R.T. -0.00 min
 Lab File: VX000981.D
 Acq: 17 Apr 2018 22:22

Instrument :
 MSVOA_X
 ClientSampled :

Tgt Ion	Resp	Lower	Upper
113	116431		
113	100		
111	102.6	81.5	122.3
192	25.4	20.4	30.6

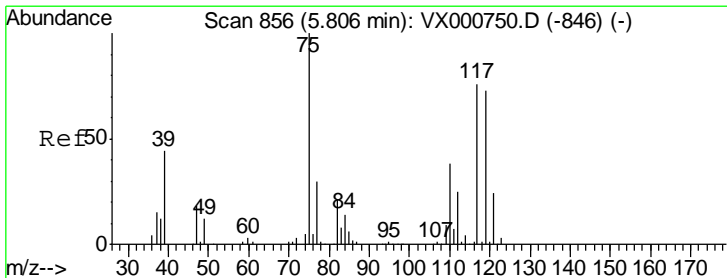
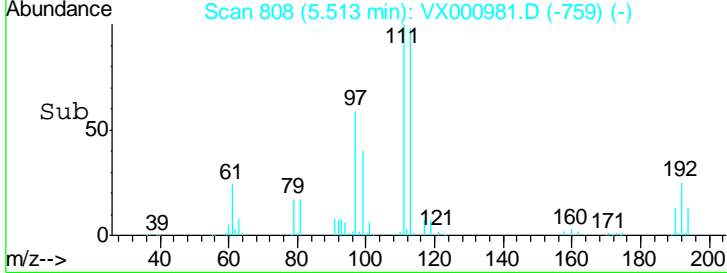
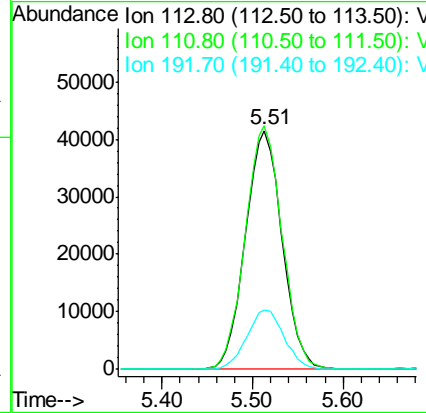
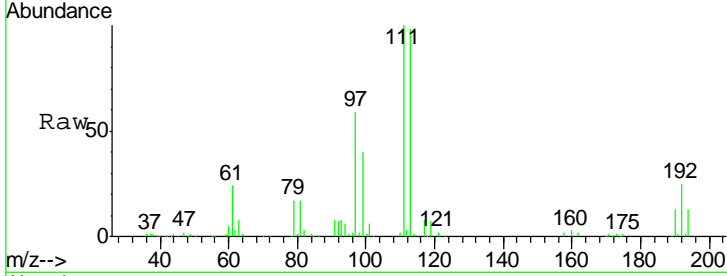

#36
 1,1-Dichloropropene
 Concen: 17.529 ug/l
 RT: 5.81 min Scan# 856
 Delta R.T. 0.00 min
 Lab File: VX000981.D
 Acq: 17 Apr 2018 22:22

Tgt Ion	Resp	Lower	Upper
75	66487		
75	100		
110	37.7	19.2	57.6
77	30.7	25.4	38.2

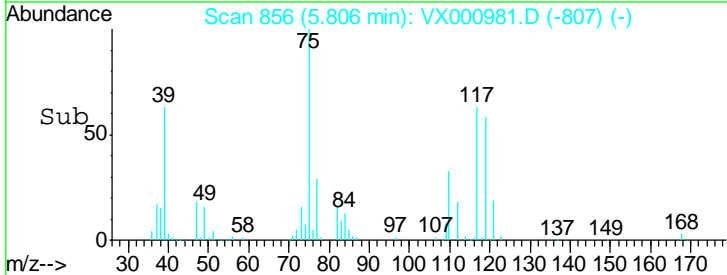
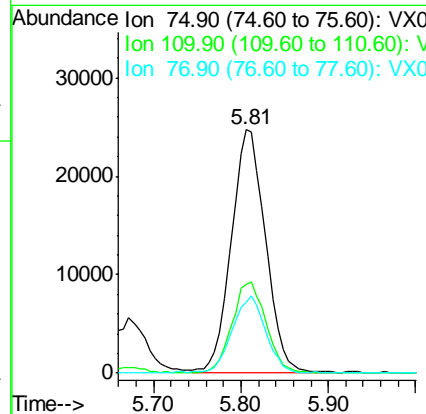
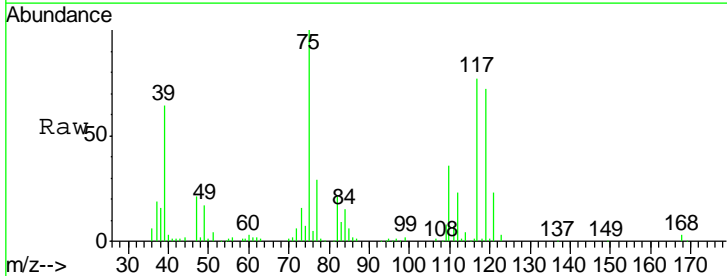

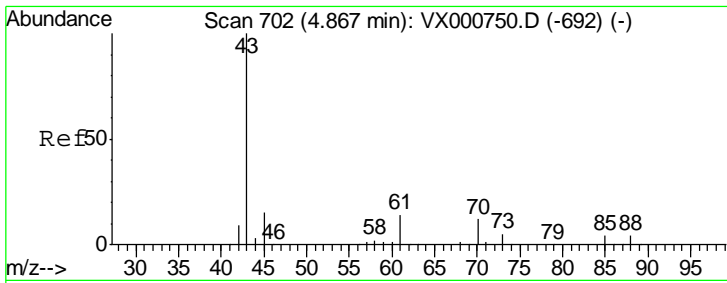

#37
 Ethyl Acetate
 Concen: 18.004 ug/l
 RT: 4.87 min Scan# 702
 Delta R.T. -0.00 min
 Lab File: VX000981.D
 Acq: 17 Apr 2018 22:22

Instrument :
 MSVOA_X
 ClientSampled :

Tgt Ion	Resp	Lower	Upper
43	66664		
61	13.8	11.0	16.4
70	10.9	8.7	13.1

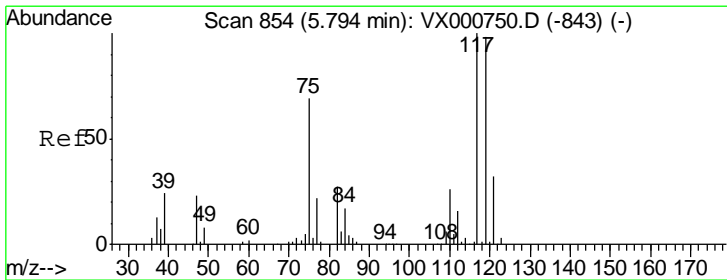
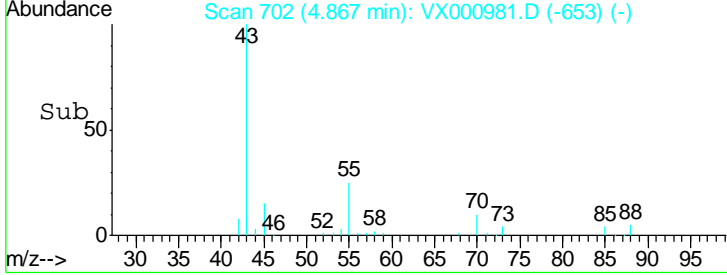
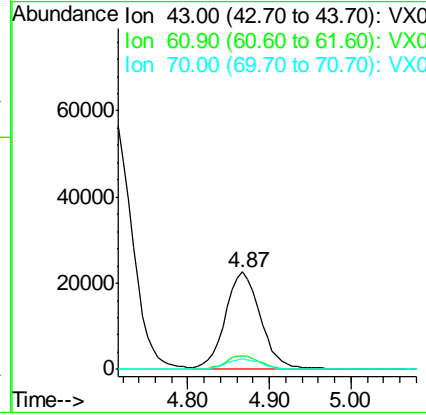
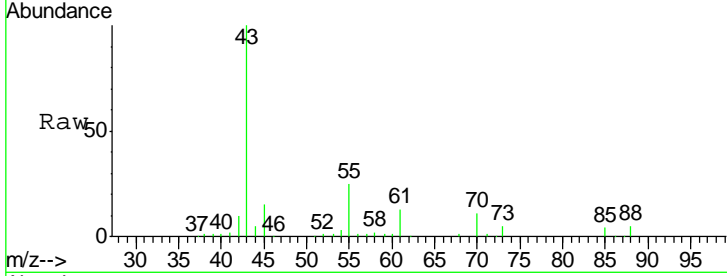

#38
 Carbon Tetrachloride
 Concen: 16.501 ug/l
 RT: 5.79 min Scan# 854
 Delta R.T. -0.00 min
 Lab File: VX000981.D
 Acq: 17 Apr 2018 22:22

Tgt Ion	Resp	Lower	Upper
117	70050		
119	94.2	78.4	117.6
121	28.7	25.4	38.0

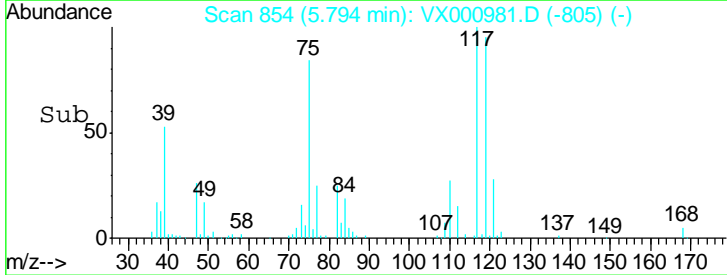
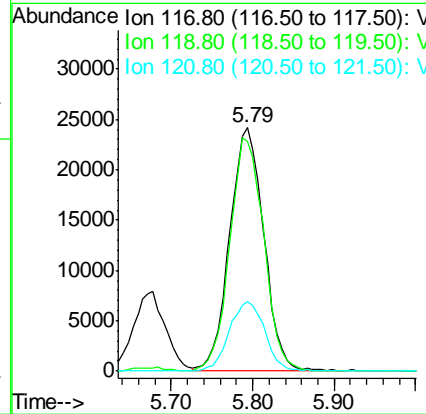
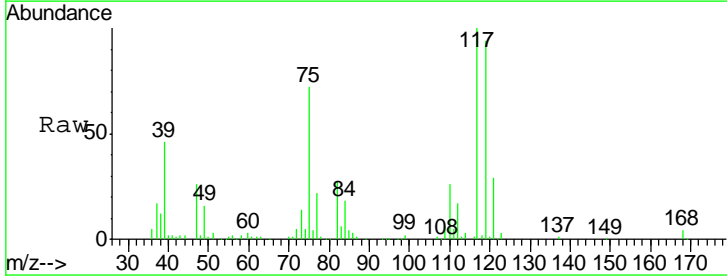

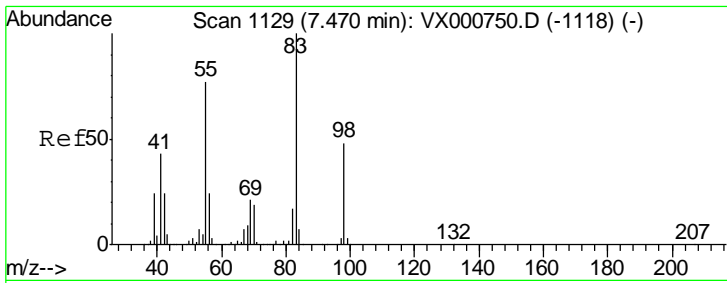

#39
 Methylcyclohexane
 Concen: 16.247 ug/l
 RT: 7.47 min Scan# 1129
 Delta R.T. -0.00 min
 Lab File: VX000981.D
 Acq: 17 Apr 2018 22:22

Instrument :
 MSVOA_X
 ClientSampled :

Tgt Ion	Resp	Lower	Upper
83	74003		
55	78.6	61.5	92.3
98	48.3	38.1	57.1

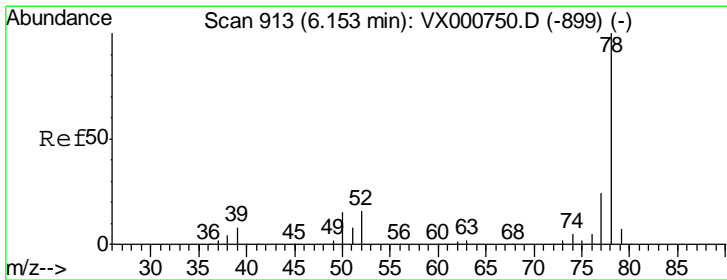
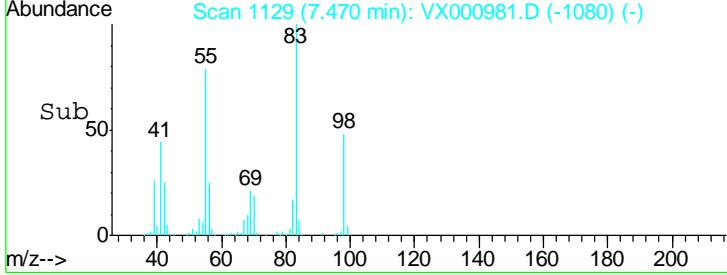
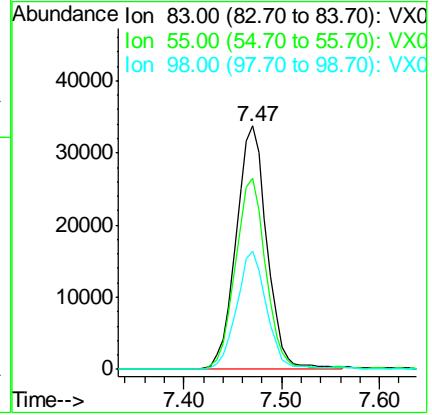
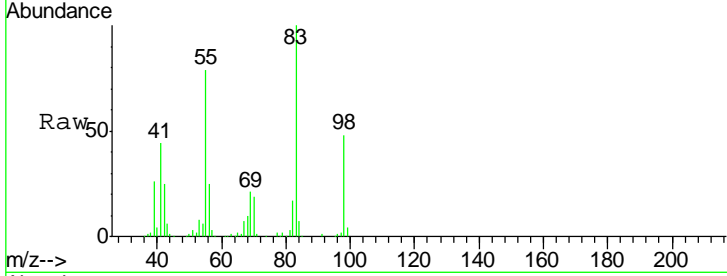

#40
 Benzene
 Concen: 18.532 ug/l
 RT: 6.15 min Scan# 913
 Delta R.T. 0.00 min
 Lab File: VX000981.D
 Acq: 17 Apr 2018 22:22

Tgt Ion	Resp	Lower	Upper
78	195308		
77	22.9	19.0	28.6

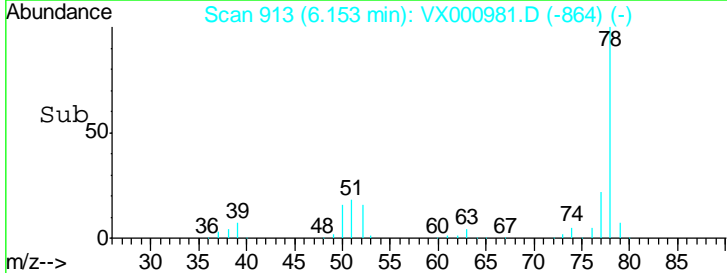
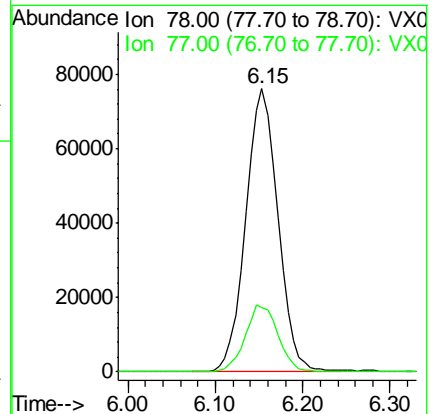
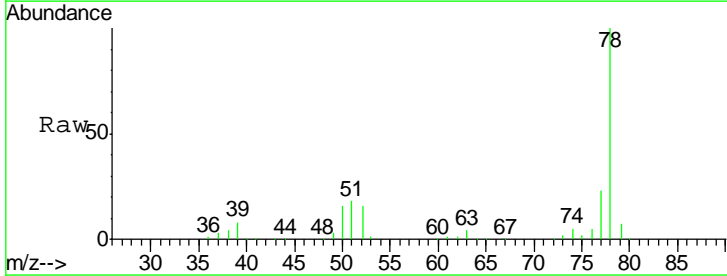

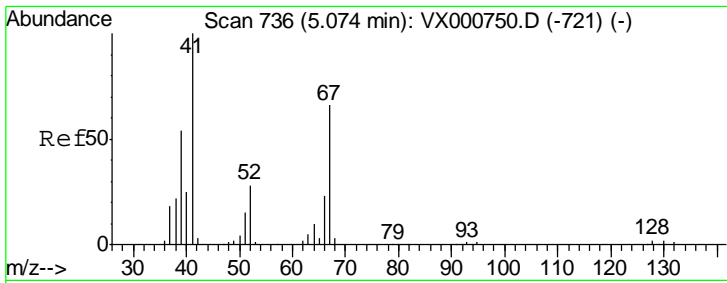

#41
 Methacrylonitrile
 Concen: 18.849 ug/l
 RT: 5.07 min Scan# 735
 Delta R.T. -0.01 min
 Lab File: VX000981.D
 Acq: 17 Apr 2018 22:22

Instrument :
 MSVOA_X
 ClientSampled :

Tgt Ion	Resp	Lower	Upper
41	40321		
39	57.5	44.9	67.3
67	66.8	54.7	82.1
52	30.0	23.0	34.6

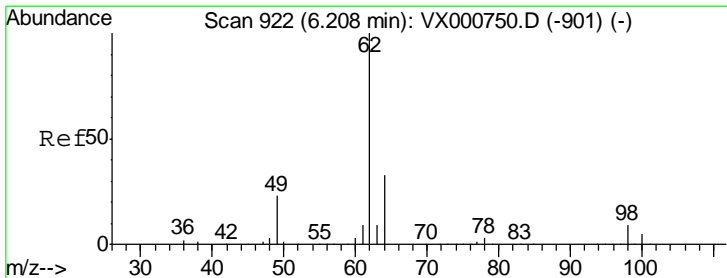
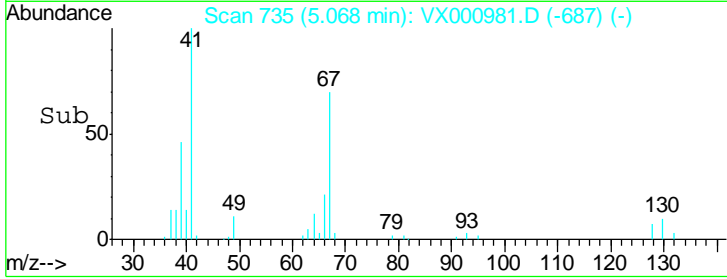
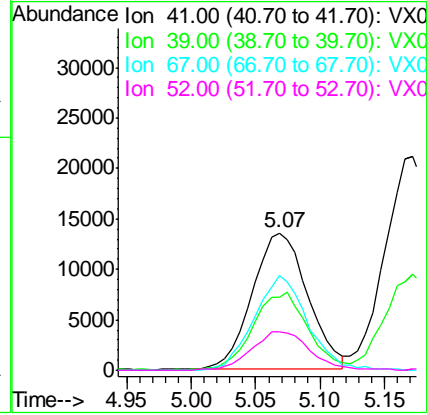
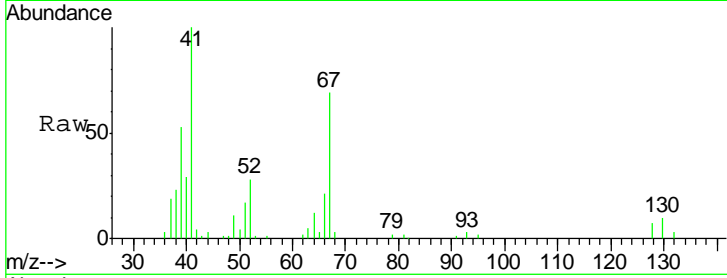

#42
 1,2-Dichloroethane
 Concen: 19.532 ug/l
 RT: 6.21 min Scan# 922
 Delta R.T. 0.00 min
 Lab File: VX000981.D
 Acq: 17 Apr 2018 22:22

Tgt Ion	Resp	Lower	Upper
62	76879		
98	8.7	0.0	18.6

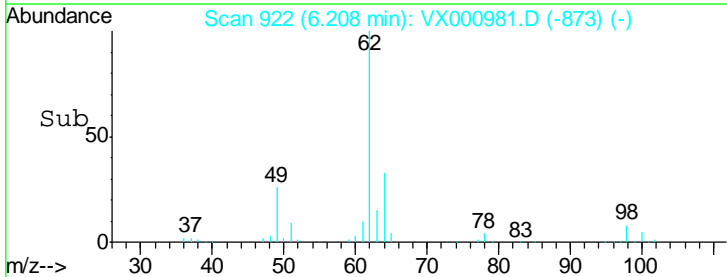
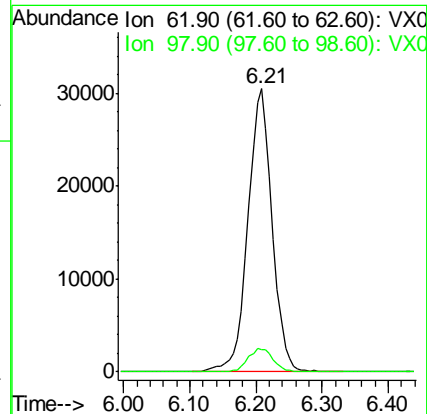
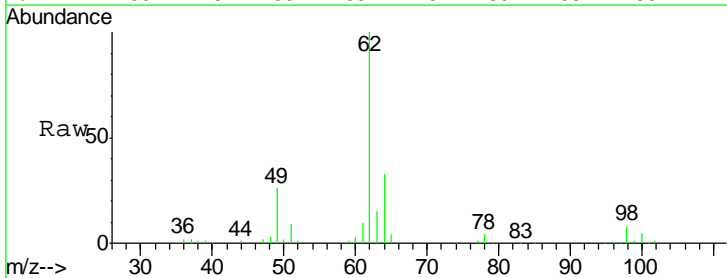

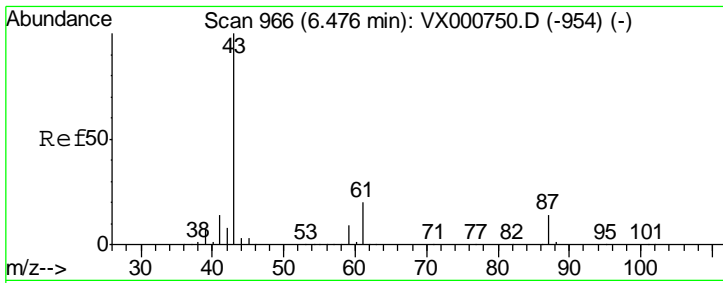

#43
 Isopropyl Acetate
 Concen: 17.642 ug/l
 RT: 6.47 min Scan# 965
 Delta R.T. -0.01 min
 Lab File: VX000981.D
 Acq: 17 Apr 2018 22:22

Instrument :
 MSVOA_X
 ClientSampled :

Tgt Ion	Resp	Lower	Upper
43	111993		
61	19.3	15.6	23.4
87	13.0	10.7	16.1

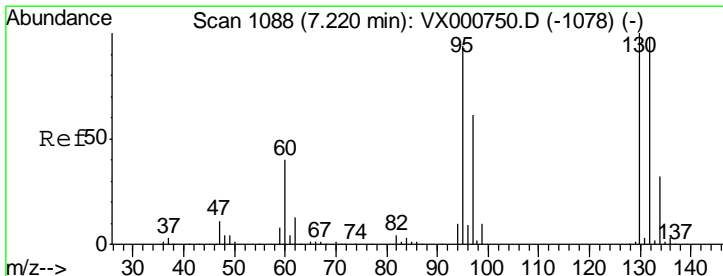
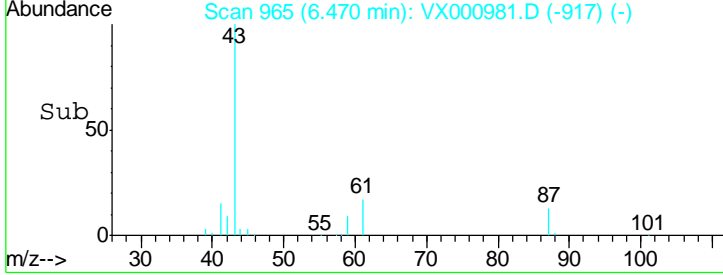
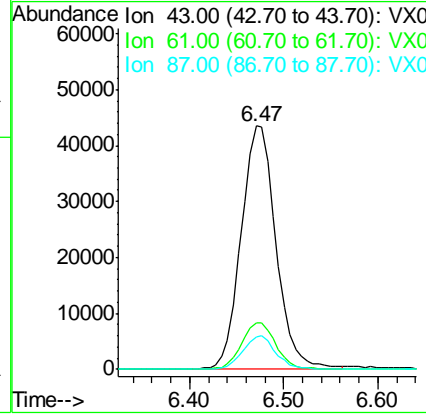
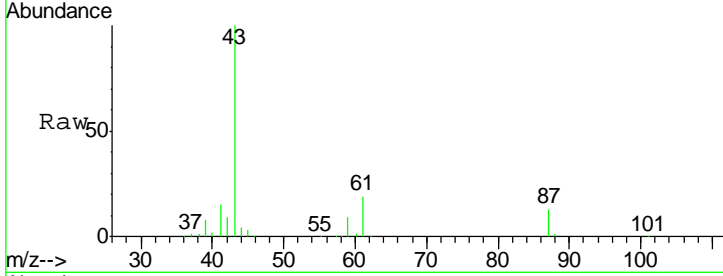

#44
 Trichloroethene
 Concen: 17.950 ug/l
 RT: 7.22 min Scan# 1088
 Delta R.T. -0.00 min
 Lab File: VX000981.D
 Acq: 17 Apr 2018 22:22

Tgt Ion	Resp	Lower	Upper
130	58835		
95	95.4	0.0	187.0

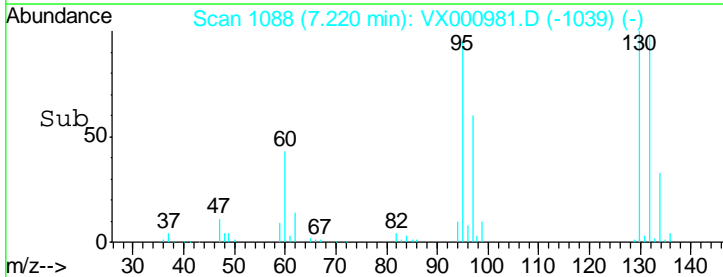
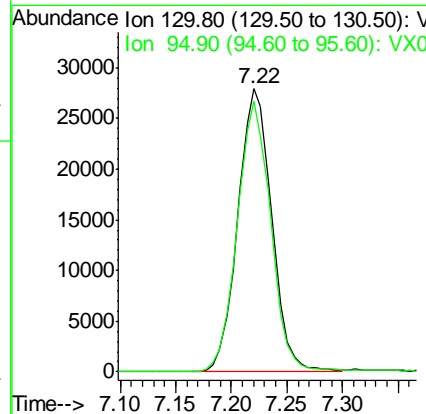
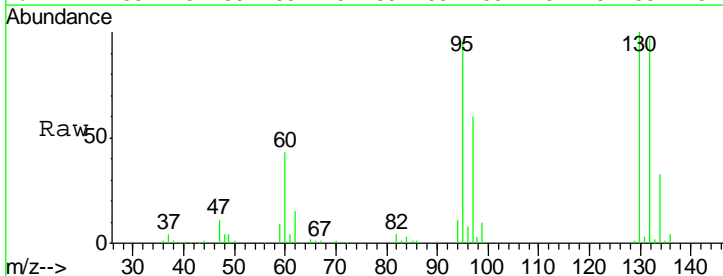

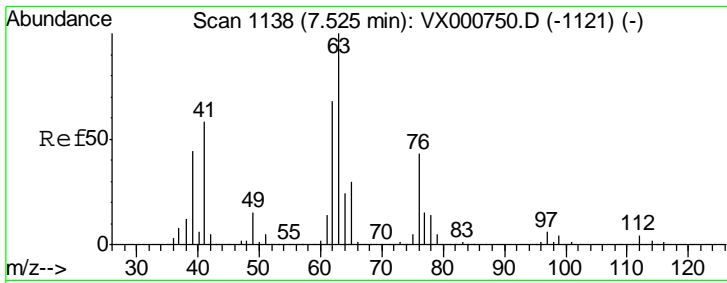

#45
 1,2-Dichloropropane
 Concen: 19.138 ug/l
 RT: 7.53 min Scan# 1138
 Delta R.T. -0.00 min
 Lab File: VX000981.D
 Acq: 17 Apr 2018 22:22

Instrument :
 MSVOA_X
 ClientSampled :

Tgt Ion: 63 Resp: 51361

Ion	Ratio	Lower	Upper
63	100		
65	32.4	23.7	35.5

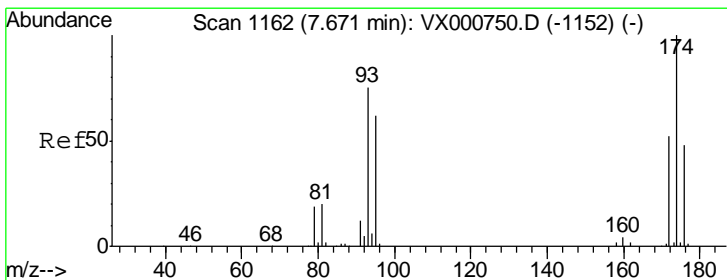
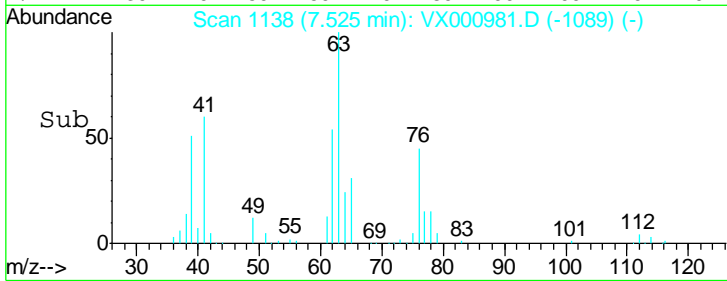
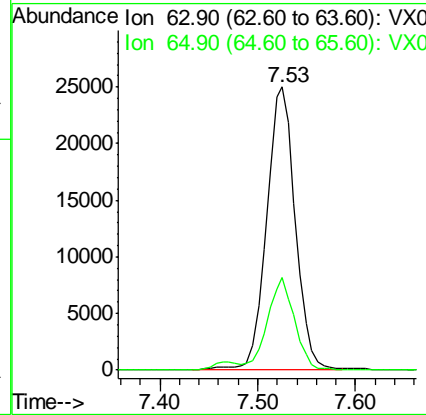
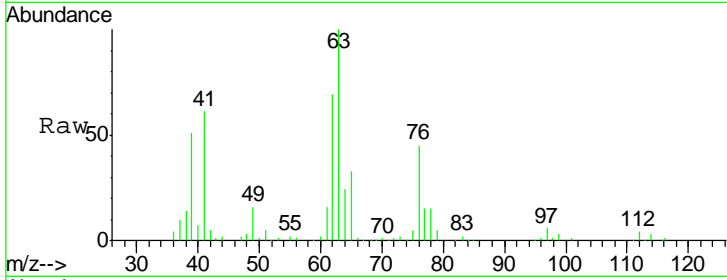

#46
 Dibromomethane
 Concen: 18.705 ug/l
 RT: 7.67 min Scan# 1162
 Delta R.T. -0.00 min
 Lab File: VX000981.D
 Acq: 17 Apr 2018 22:22

Tgt Ion: 93 Resp: 34999

Ion	Ratio	Lower	Upper
93	100		
95	81.5	66.6	100.0
174	127.3	104.5	156.7

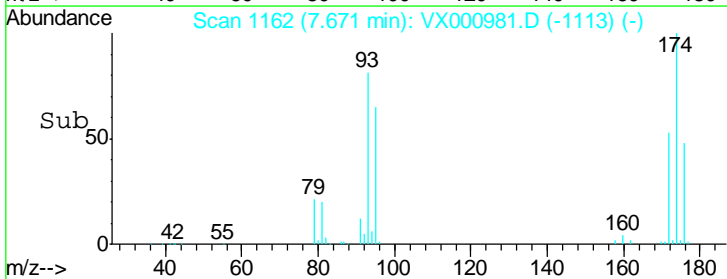
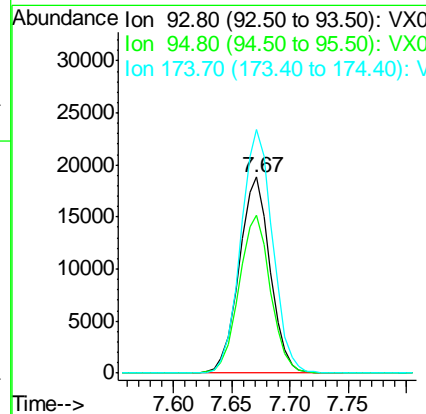
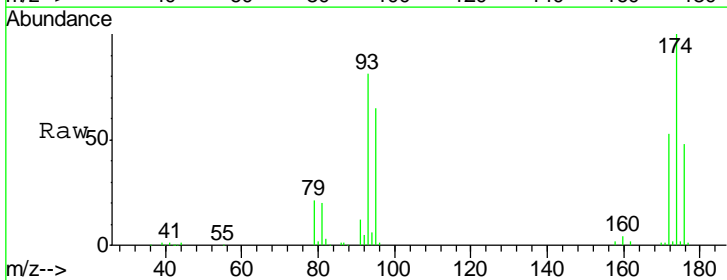

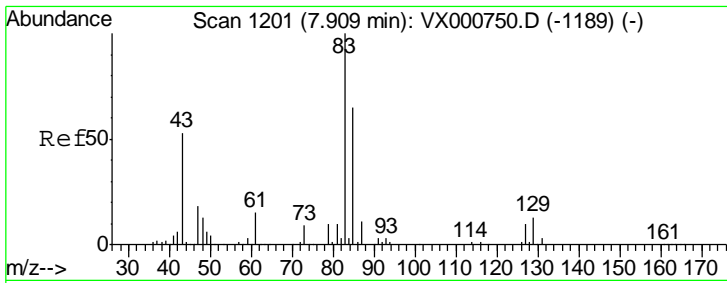

#47

Bromodichloromethane
 Concen: 17.286 ug/l
 RT: 7.90 min Scan# 1200
 Delta R.T. -0.01 min
 Lab File: VX000981.D
 Acq: 17 Apr 2018 22:22

Instrument : MSVOA_X
 ClientSampled :

Tgt Ion	Resp	Lower	Upper
83	100		
85	63.2	52.2	78.4
127	9.6	7.8	11.8

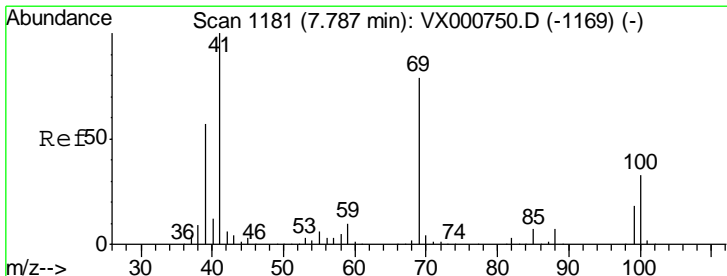
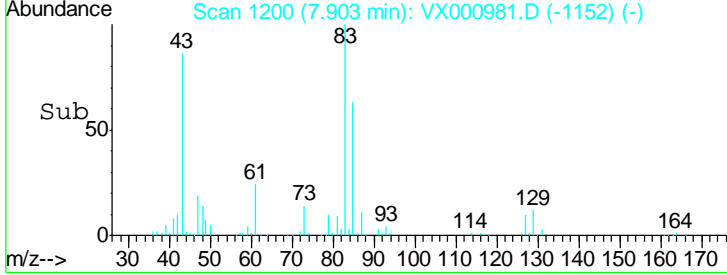
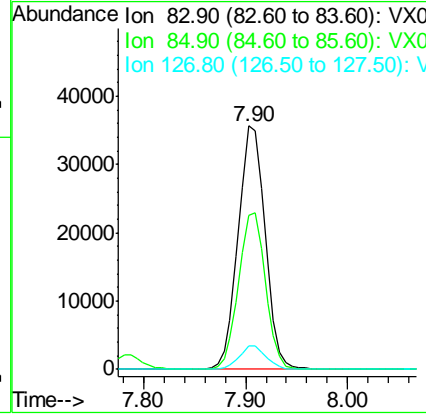
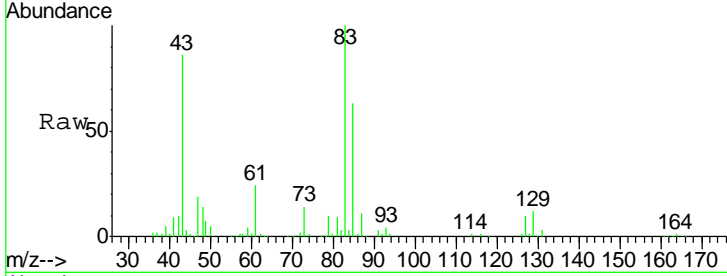

#48

Methyl methacrylate
 Concen: 18.309 ug/l
 RT: 7.78 min Scan# 1180
 Delta R.T. -0.01 min
 Lab File: VX000981.D
 Acq: 17 Apr 2018 22:22

Tgt Ion	Resp	Lower	Upper
41	100		
69	79.3	63.9	95.9
39	58.8	45.9	68.9

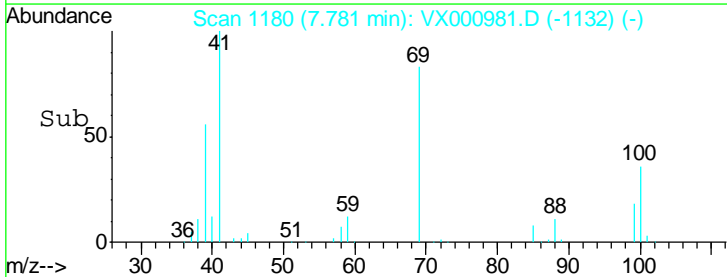
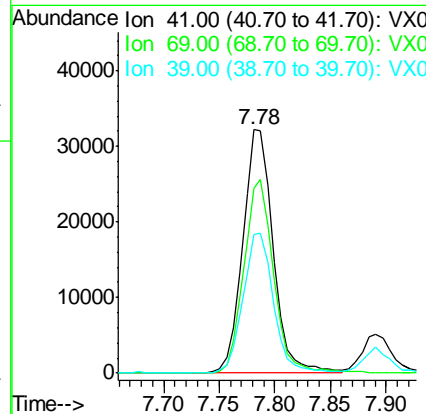
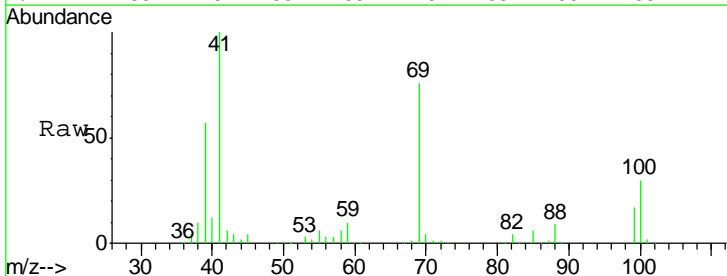

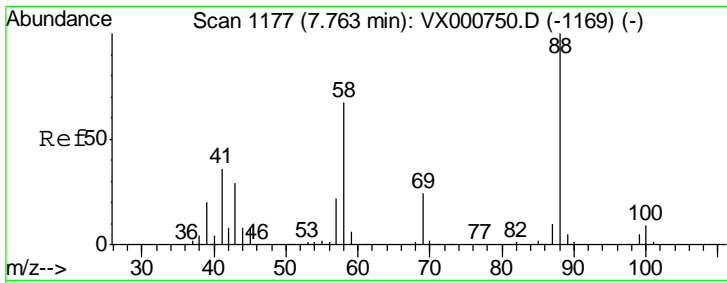

#49
 1,4-Dioxane
 Concen: 257.802 ug/l
 RT: 7.76 min Scan# 1177
 Delta R.T. 0.00 min
 Lab File: VX000981.D
 Acq: 17 Apr 2018 22:22

Instrument :
 MSVOA_X
 ClientSampled :

Tgt Ion	Resp	Lower	Upper
88	17048		
43	35.8	25.8	38.8
58	72.0	54.4	81.6

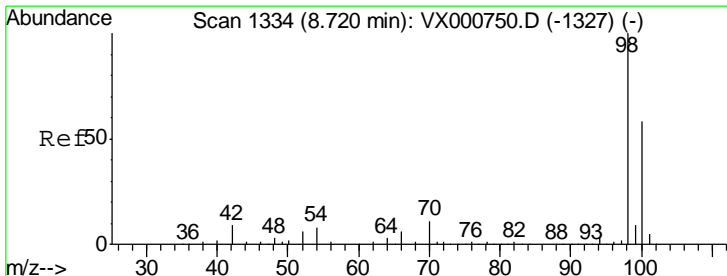
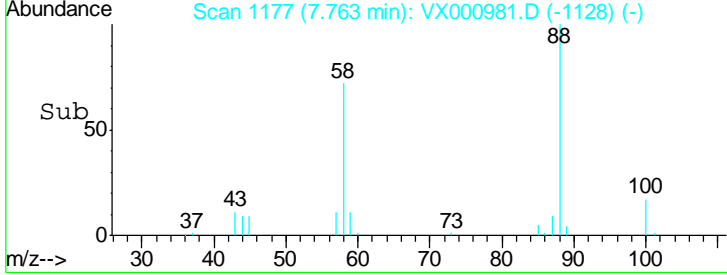
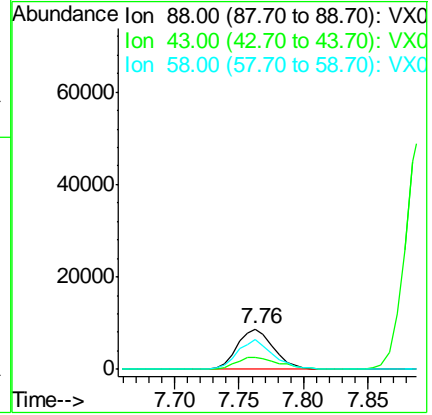
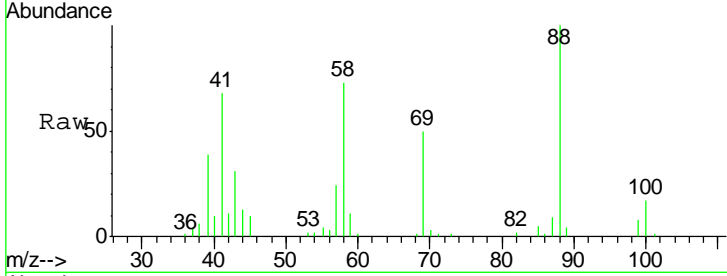

#50
 Toluene-d8
 Concen: 43.813 ug/l
 RT: 8.72 min Scan# 1334
 Delta R.T. -0.00 min
 Lab File: VX000981.D
 Acq: 17 Apr 2018 22:22

Tgt Ion	Resp	Lower	Upper
98	432854		
100	63.9	52.6	79.0

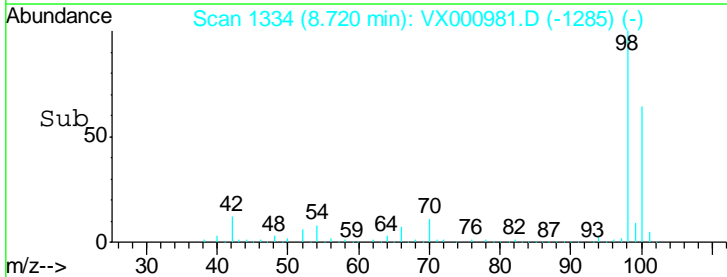
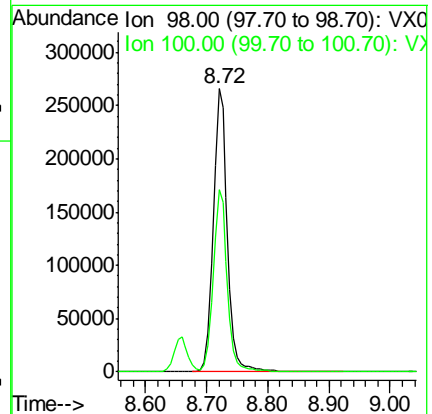
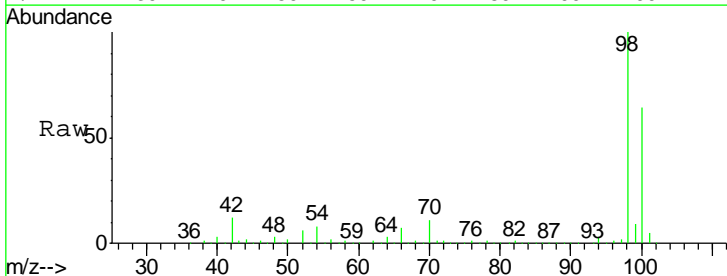

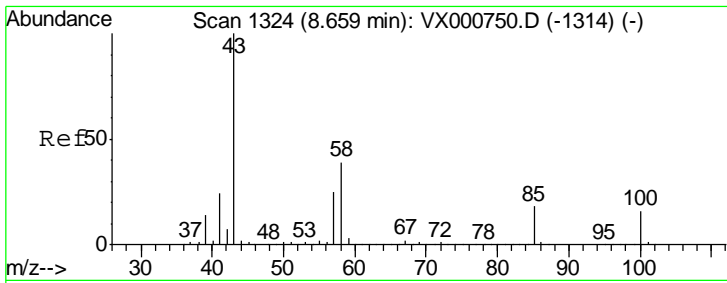

#51
 4-Methyl-2-Pentanone
 Concen: 95.057 ug/l
 RT: 8.66 min Scan# 1324
 Delta R.T. -0.00 min
 Lab File: VX000981.D
 Acq: 17 Apr 2018 22:22

Instrument :
 MSVOA_X
 ClientSampled :

Tgt Ion	Resp	Lower	Upper
43	100		
58	36.9	30.3	45.5

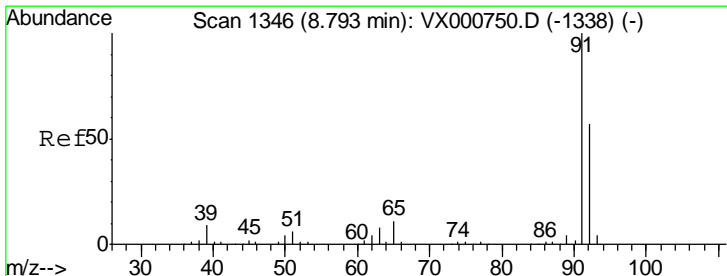
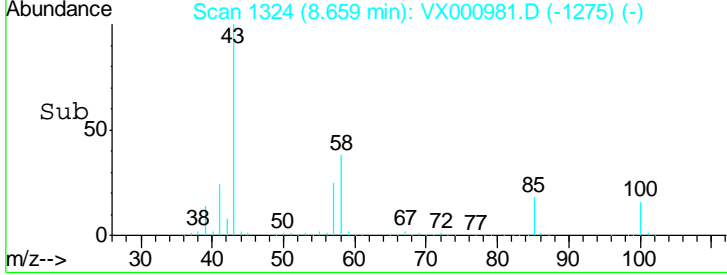
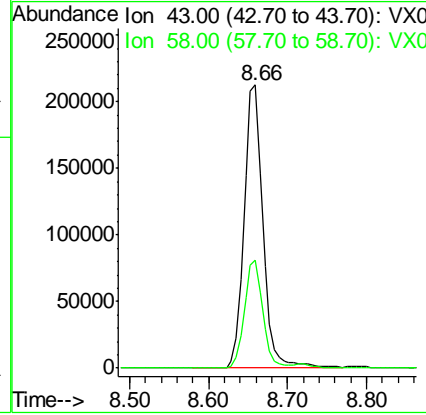
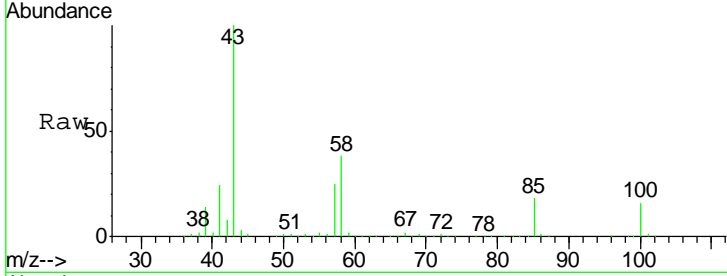

#52
 Toluene
 Concen: 18.726 ug/l
 RT: 8.79 min Scan# 1346
 Delta R.T. -0.00 min
 Lab File: VX000981.D
 Acq: 17 Apr 2018 22:22

Tgt Ion	Resp	Lower	Upper
92	100		
91	172.4	139.0	208.4

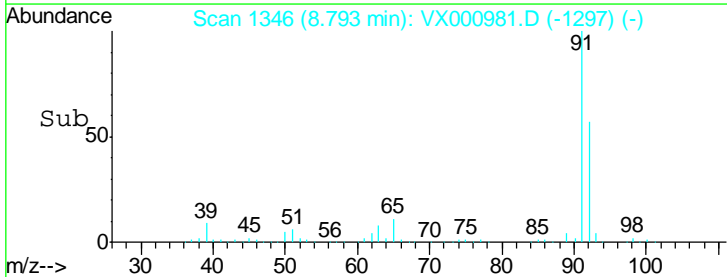
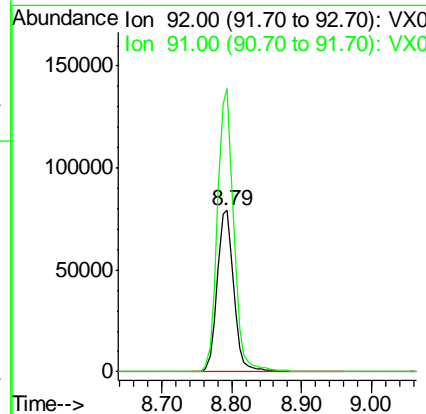
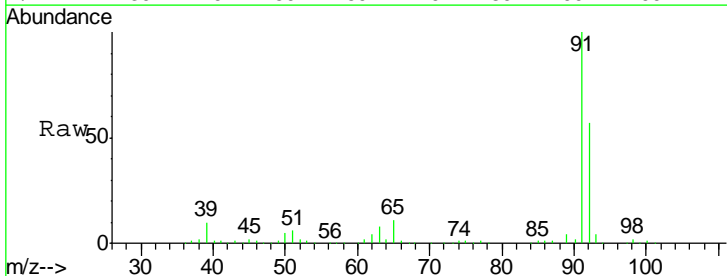

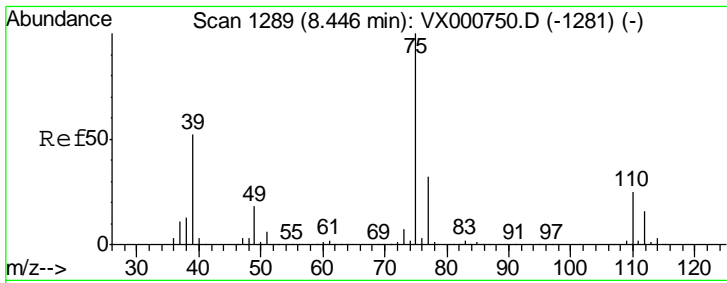

#53
 t-1,3-Dichloropropene
 Concen: 16.910 ug/l
 RT: 8.44 min Scan# 1288
 Delta R.T. -0.01 min
 Lab File: VX000981.D
 Acq: 17 Apr 2018 22:22

Instrument :
 MSVOA_X
 ClientSampled :

Tgt Ion	Resp	Lower	Upper
75	100		
77	33.0	25.4	38.2

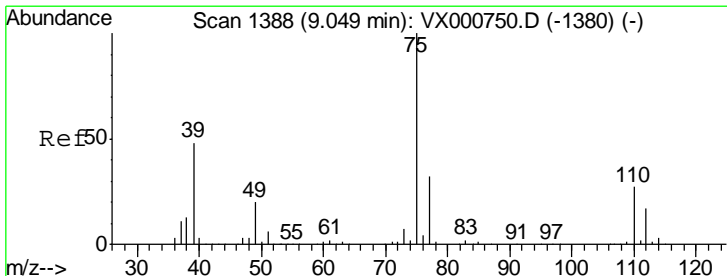
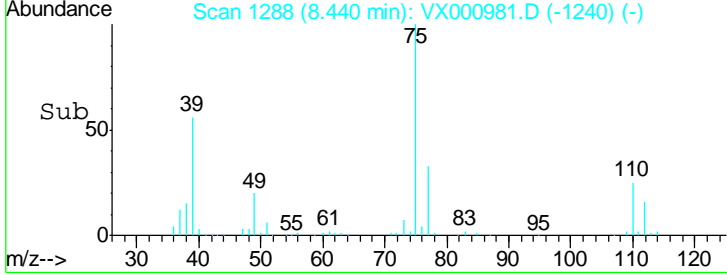
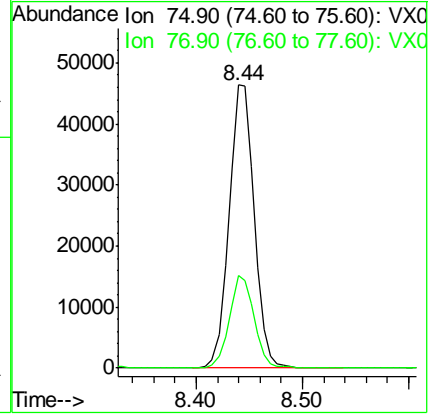
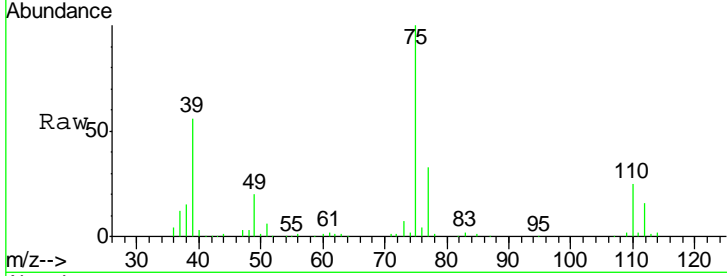

#54
 cis-1,3-Dichloropropene
 Concen: 16.166 ug/l
 RT: 9.05 min Scan# 1388
 Delta R.T. -0.00 min
 Lab File: VX000981.D
 Acq: 17 Apr 2018 22:22

Tgt Ion	Resp	Lower	Upper
75	100		
77	33.2	25.4	38.2
39	49.9	38.6	58.0

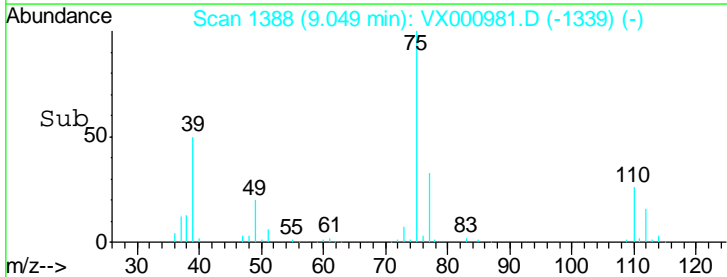
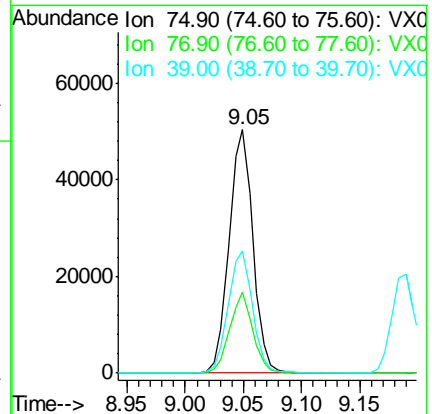
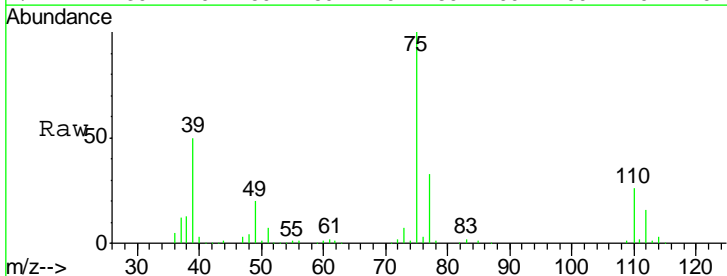

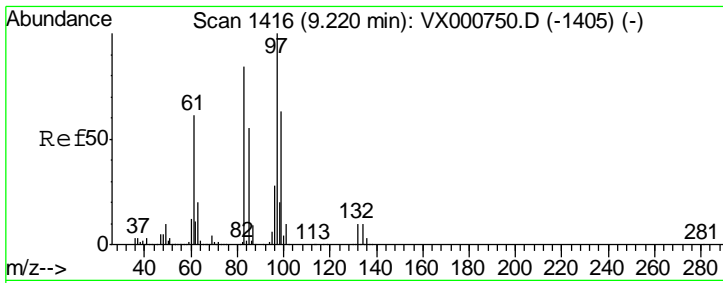

#55
 1,1,2-Trichloroethane
 Concen: 19.286 ug/l
 RT: 9.22 min Scan# 1416
 Delta R.T. -0.00 min
 Lab File: VX000981.D
 Acq: 17 Apr 2018 22:22

Instrument :
 MSVOA_X
 ClientSampled :

Tgt Ion	Resp	Lower	Upper
97	100		
83	85.6	67.6	101.4
85	54.2	43.8	65.6
99	61.3	50.2	75.4

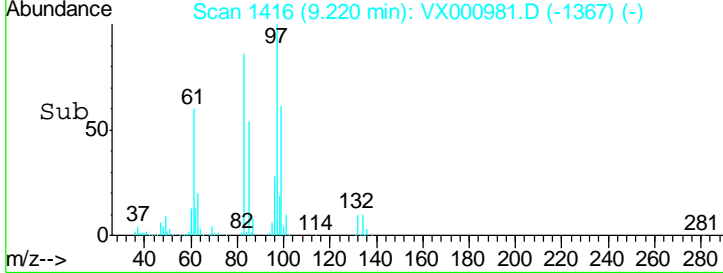
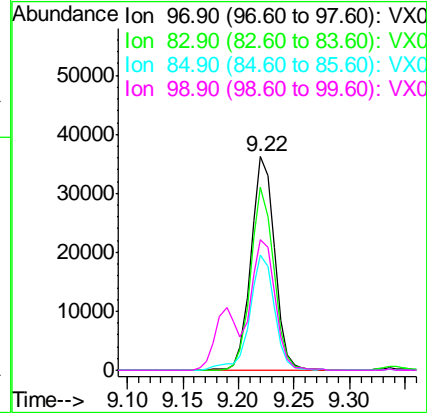
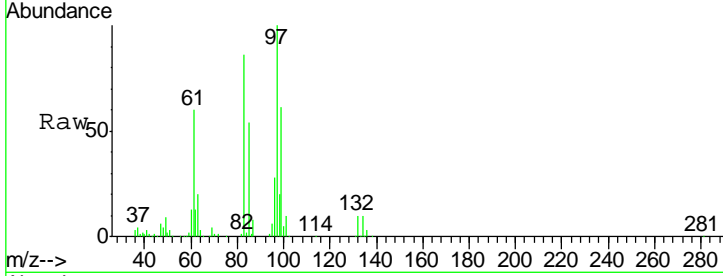

#56
 Ethyl methacrylate
 Concen: 18.089 ug/l
 RT: 9.19 min Scan# 1411
 Delta R.T. -0.00 min
 Lab File: VX000981.D
 Acq: 17 Apr 2018 22:22

Tgt Ion	Resp	Lower	Upper
69	100		
41	70.0	55.6	83.4
39	38.6	30.3	45.5

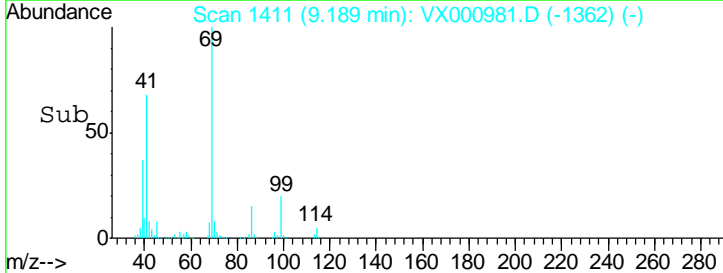
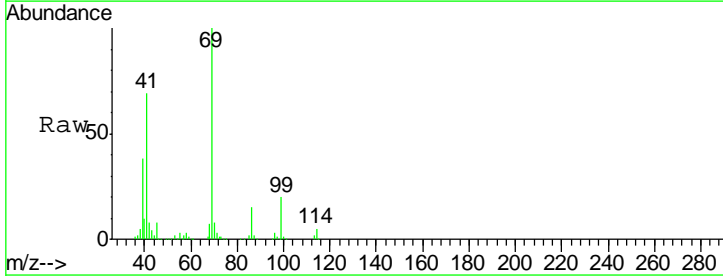
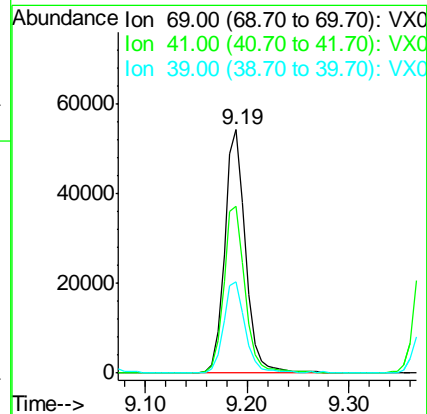
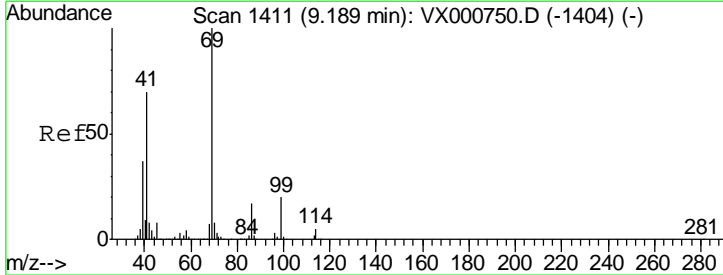

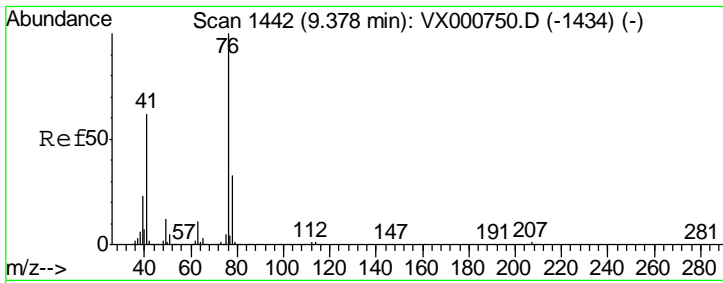

#57
 1,3-Dichloropropane
 Concen: 19.564 ug/l
 RT: 9.38 min Scan# 1442
 Delta R.T. -0.00 min
 Lab File: VX000981.D
 Acq: 17 Apr 2018 22:22

Instrument :
 MSVOA_X
 ClientSampled :

Tgt Ion	Resp	Lower	Upper
76	100		
78	32.5	25.8	38.6

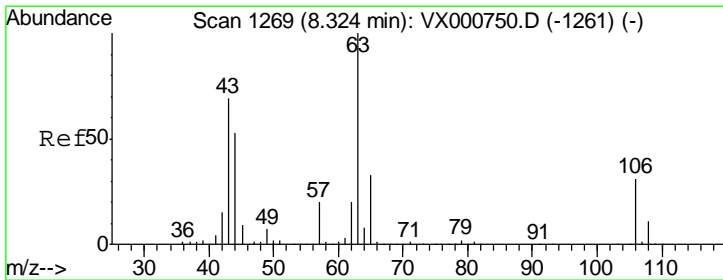
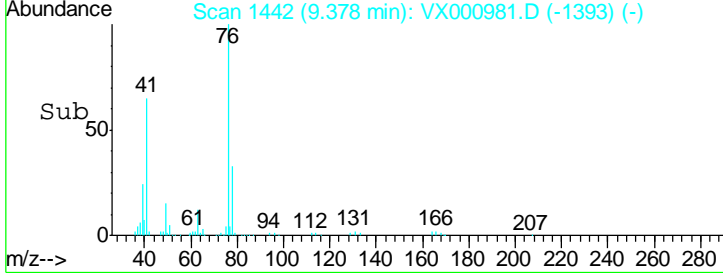
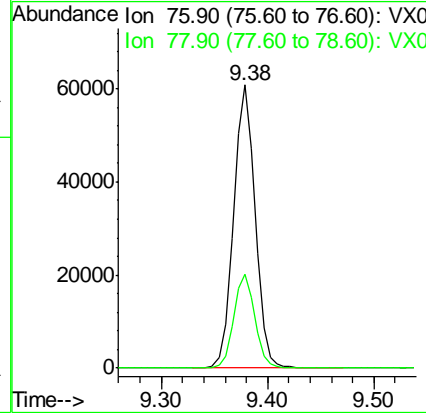
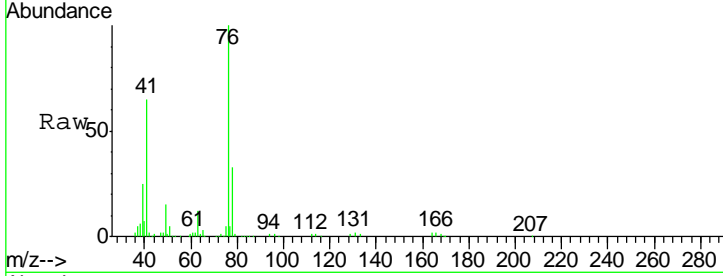

#58
 2-Chloroethyl Vinyl ether
 Concen: 92.191 ug/l
 RT: 8.32 min Scan# 1268
 Delta R.T. -0.01 min
 Lab File: VX000981.D
 Acq: 17 Apr 2018 22:22

Tgt Ion	Resp	Lower	Upper
63	100		
106	29.6	24.3	36.5

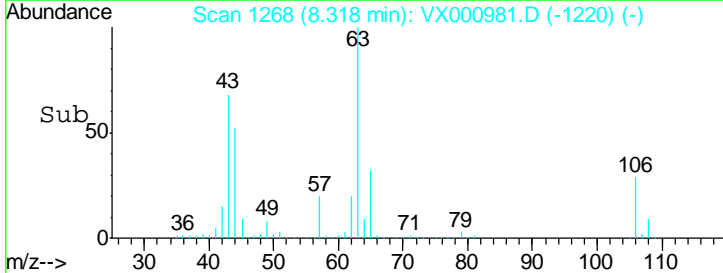
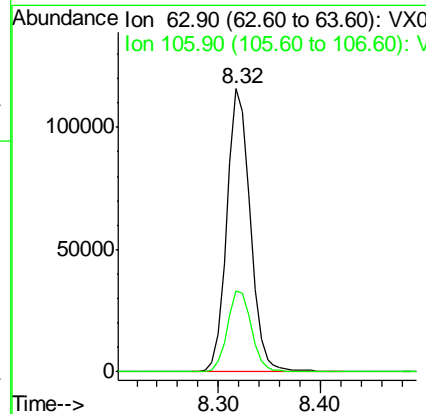
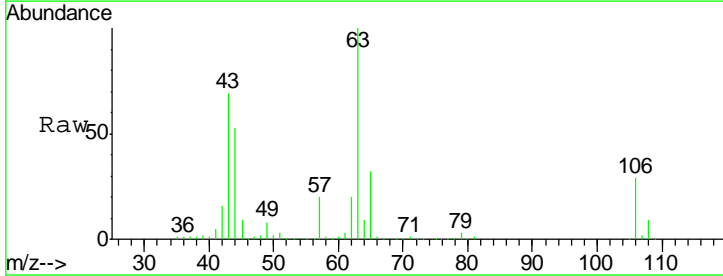

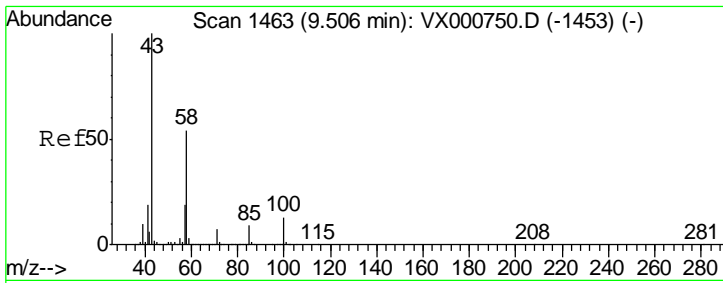

#59
 2-Hexanone
 Concen: 91.419 ug/l
 RT: 9.50 min Scan# 1462
 Delta R.T. -0.01 min
 Lab File: VX000981.D
 Acq: 17 Apr 2018 22:22

Instrument :
 MSVOA_X
 ClientSampled :

Tgt Ion: 43 Resp: 263180
 Ion Ratio Lower Upper
 43 100
 58 51.7 26.5 79.5

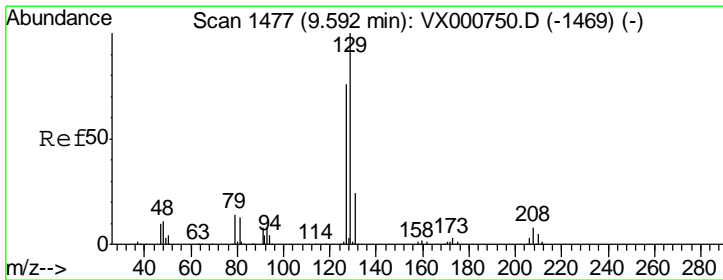
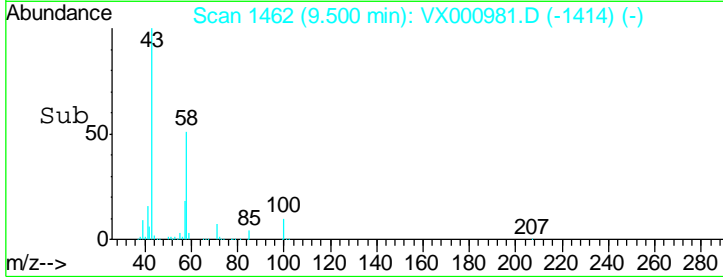
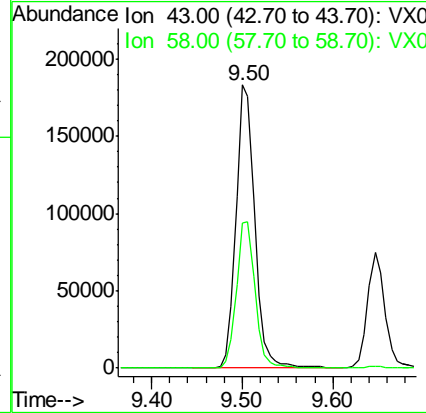
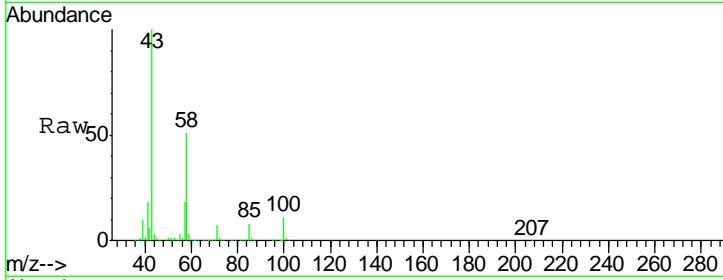

#60
 Dibromochloromethane
 Concen: 16.319 ug/l
 RT: 9.59 min Scan# 1476
 Delta R.T. -0.01 min
 Lab File: VX000981.D
 Acq: 17 Apr 2018 22:22

Tgt Ion: 129 Resp: 54200
 Ion Ratio Lower Upper
 129 100
 127 75.1 38.4 115.1

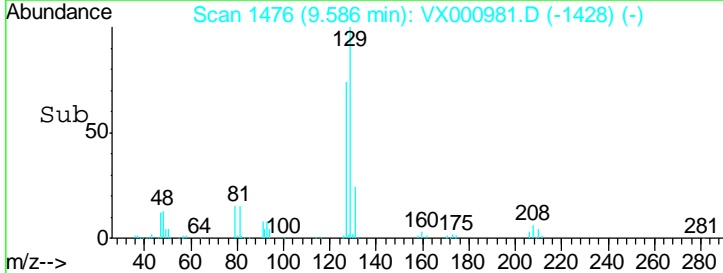
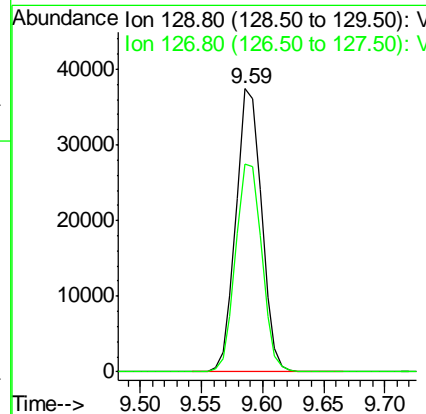
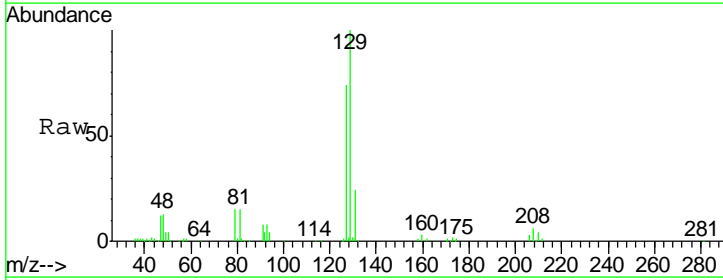

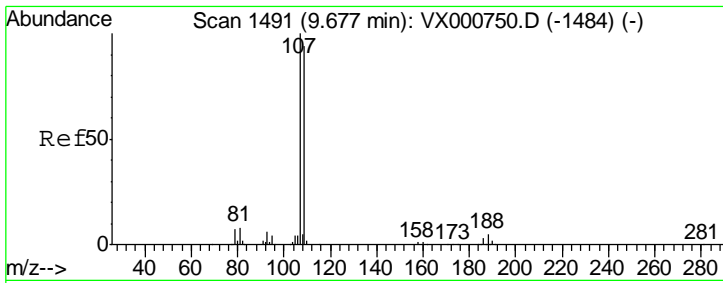

#61
 1,2-Dibromoethane
 Concen: 18.927 ug/l
 RT: 9.68 min Scan# 1491
 Delta R.T. -0.00 min
 Lab File: VX000981.D
 Acq: 17 Apr 2018 22:22

Instrument :
 MSVOA_X
 ClientSampled :

Tgt Ion	Resp	Lower	Upper
107	55735		
109	93.6	76.2	114.4

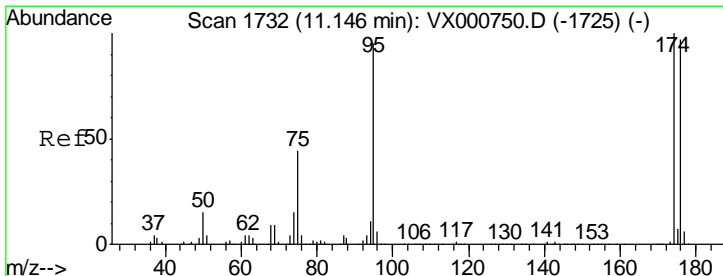
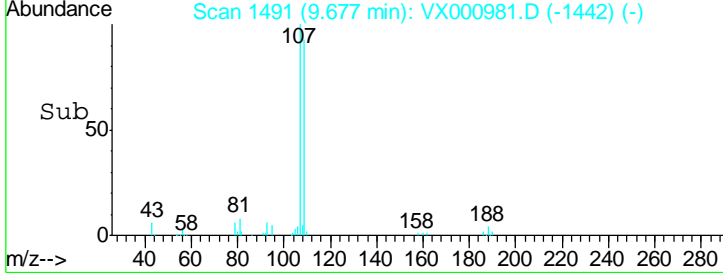
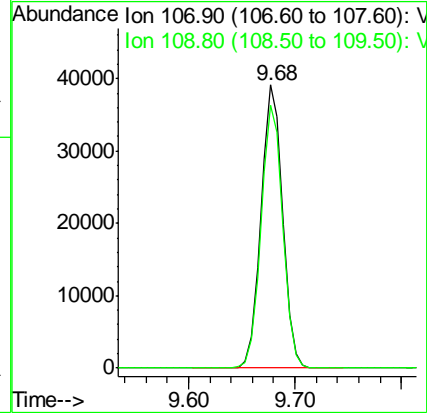
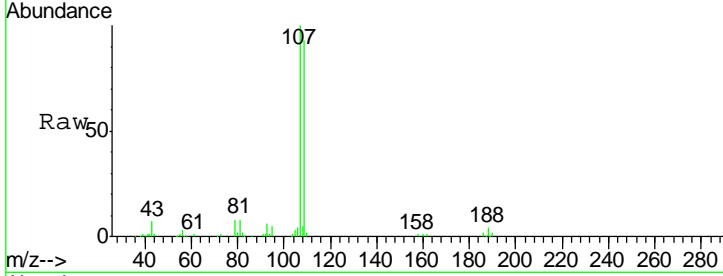

#62
 4-Bromofluorobenzene
 Concen: 43.217 ug/l
 RT: 11.14 min Scan# 1731
 Delta R.T. -0.01 min
 Lab File: VX000981.D
 Acq: 17 Apr 2018 22:22

Tgt Ion	Resp	Lower	Upper
95	176651		
174	97.9	0.0	198.4
176	95.8	0.0	194.4

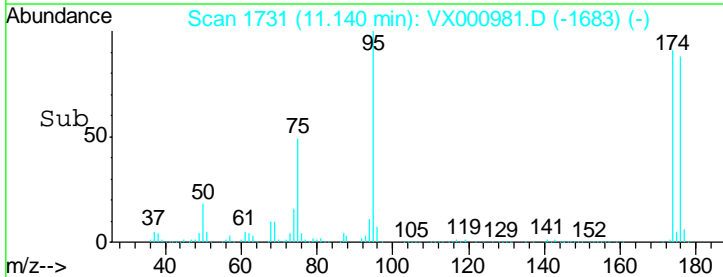
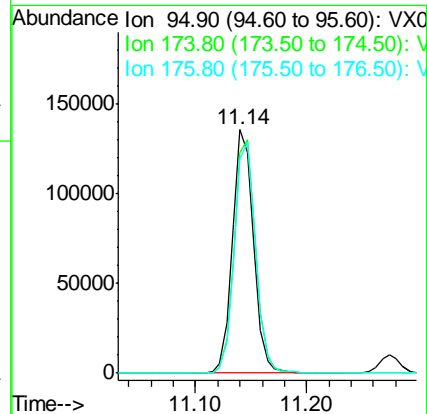
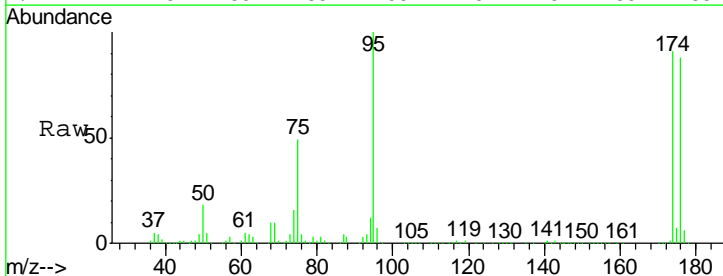

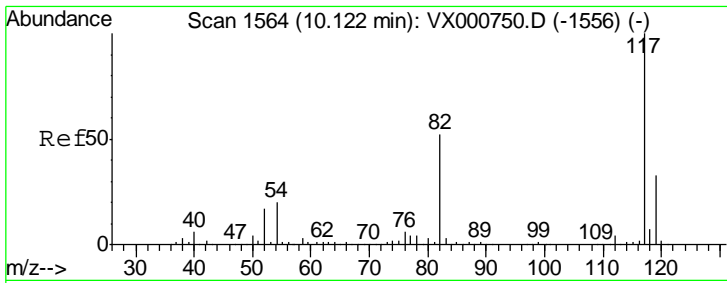

#63
 Chlorobenzene-d5
 Concen: 50.000 ug/l
 RT: 10.12 min Scan# 1564
 Delta R.T. -0.00 min
 Lab File: VX000981.D
 Acq: 17 Apr 2018 22:22

Instrument :
 MSVOA_X
 ClientSampled :

Tgt Ion	Resp	Lower	Upper
117	100		
82	50.7	41.9	62.9
119	32.2	26.0	39.0

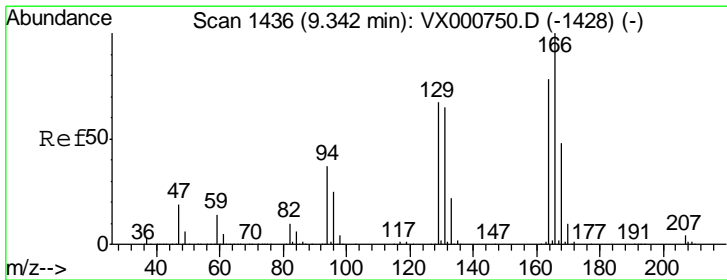
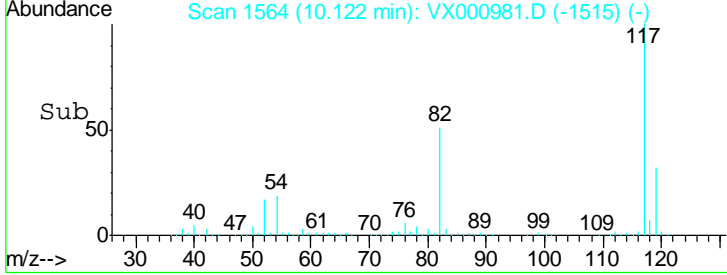
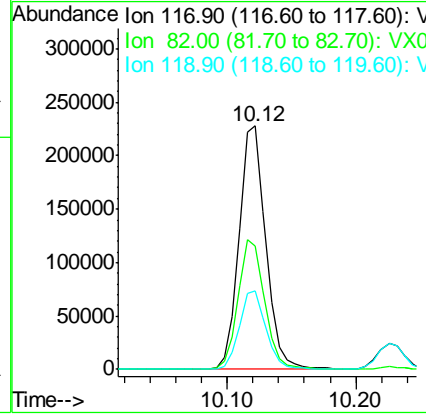
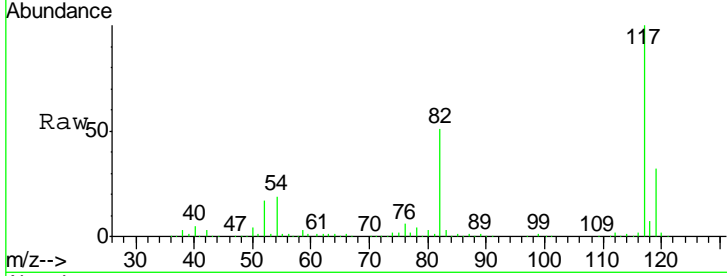

#64
 Tetrachloroethene
 Concen: 19.227 ug/l
 RT: 9.34 min Scan# 1436
 Delta R.T. 0.00 min
 Lab File: VX000981.D
 Acq: 17 Apr 2018 22:22

Tgt Ion	Resp	Lower	Upper
164	100		
166	127.6	102.8	154.2
129	86.1	68.5	102.7
131	83.6	66.6	100.0

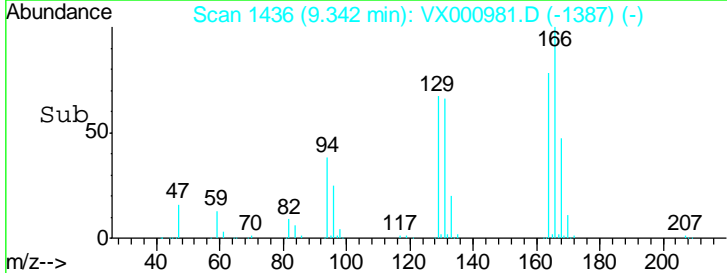
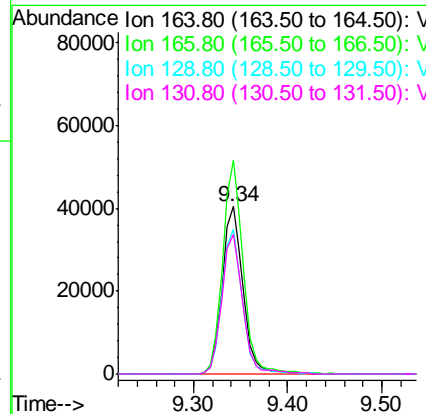
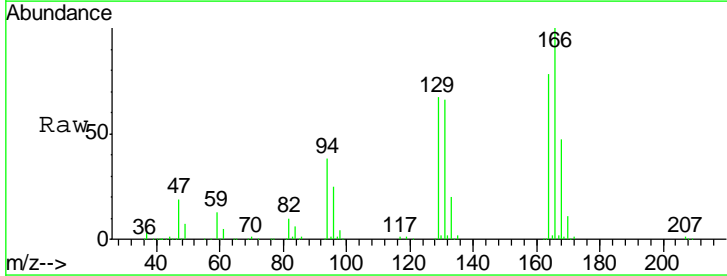

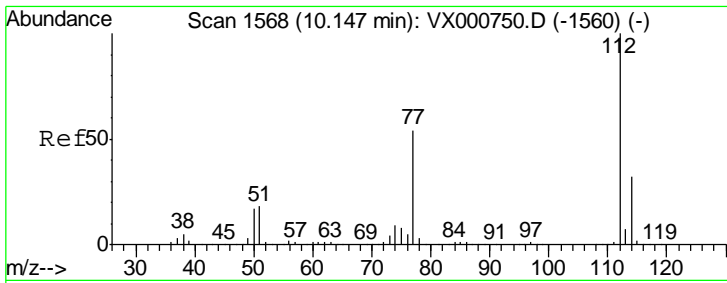

#65
 Chlorobenzene
 Concen: 18.835 ug/l
 RT: 10.15 min Scan# 1568
 Delta R.T. 0.00 min
 Lab File: VX000981.D
 Acq: 17 Apr 2018 22:22

Instrument : MSVOA_X
 ClientSampled :

Tgt Ion: 112 Resp: 156020

Ion	Ratio	Lower	Upper
112	100		
114	32.2	25.8	38.8

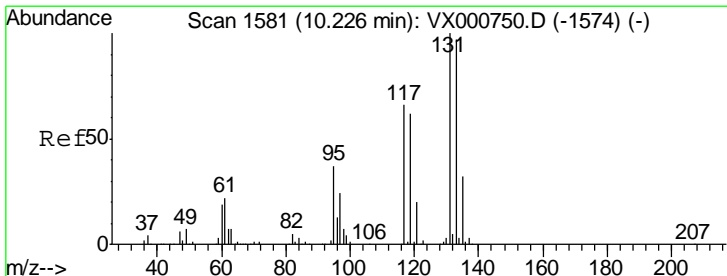
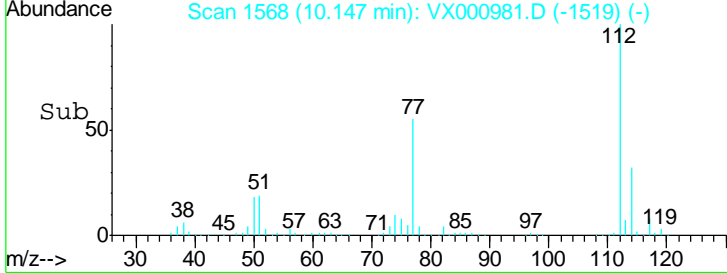
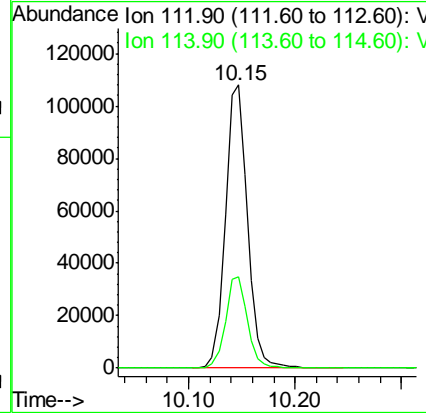
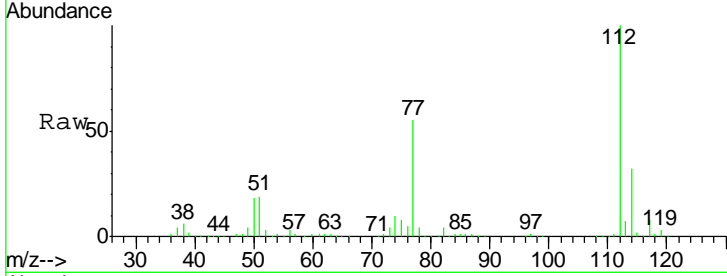

#66
 1,1,1,2-Tetrachloroethane
 Concen: 17.362 ug/l
 RT: 10.23 min Scan# 1581
 Delta R.T. -0.00 min
 Lab File: VX000981.D
 Acq: 17 Apr 2018 22:22

Tgt Ion: 131 Resp: 54132

Ion	Ratio	Lower	Upper
131	100		
133	95.1	48.3	144.9
119	63.4	31.4	94.0

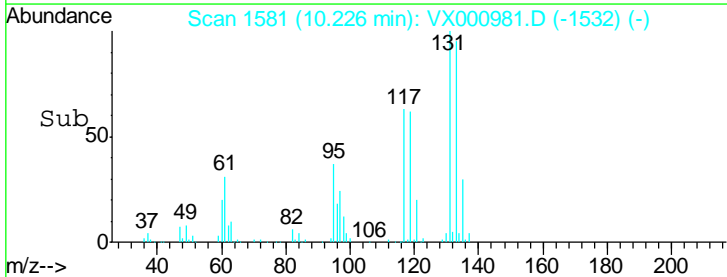
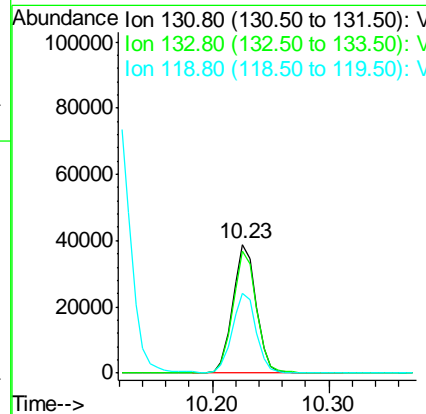
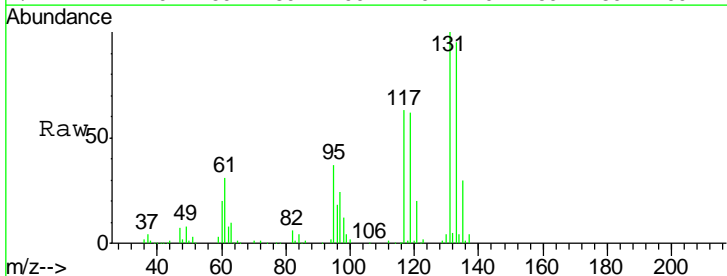

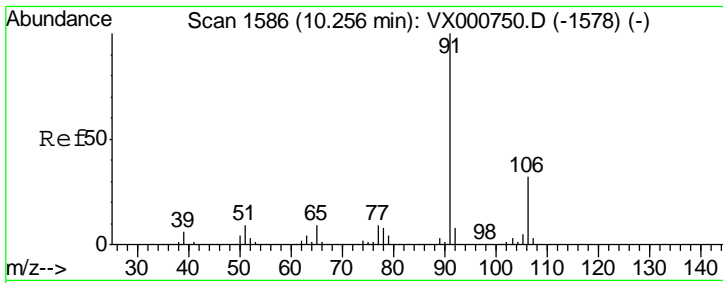

#67
 Ethyl Benzene
 Concen: 18.422 ug/l
 RT: 10.26 min Scan# 1586
 Delta R.T. -0.00 min
 Lab File: VX000981.D
 Acq: 17 Apr 2018 22:22

Instrument : MSVOA_X
 ClientSampled :

Tgt Ion	Resp	Lower	Upper
91	100		
106	31.9	25.4	38.0

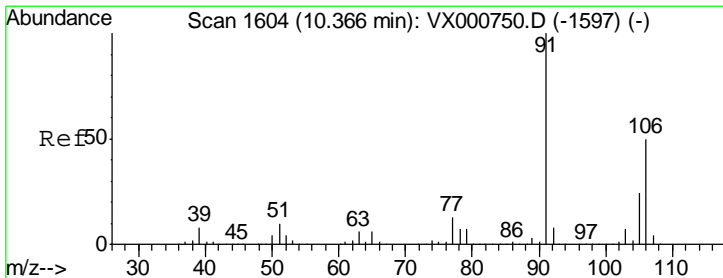
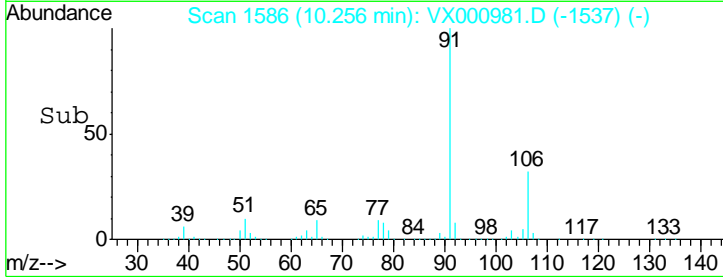
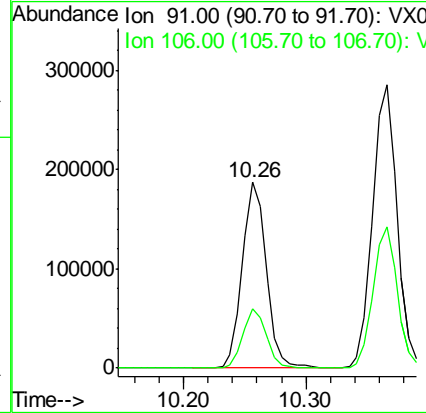
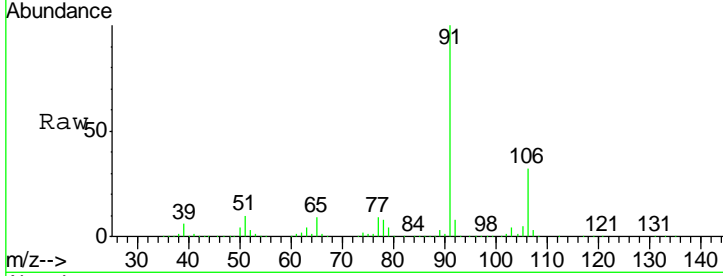

#68
 m/p-Xylenes
 Concen: 36.434 ug/l
 RT: 10.37 min Scan# 1604
 Delta R.T. -0.00 min
 Lab File: VX000981.D
 Acq: 17 Apr 2018 22:22

Tgt Ion	Resp	Lower	Upper
106	100		
91	201.2	159.3	238.9

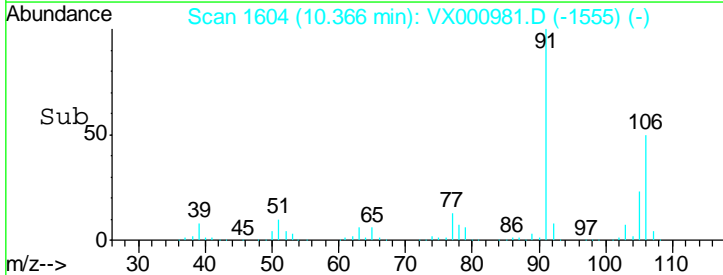
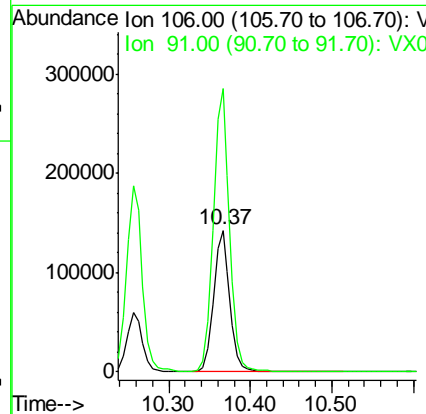
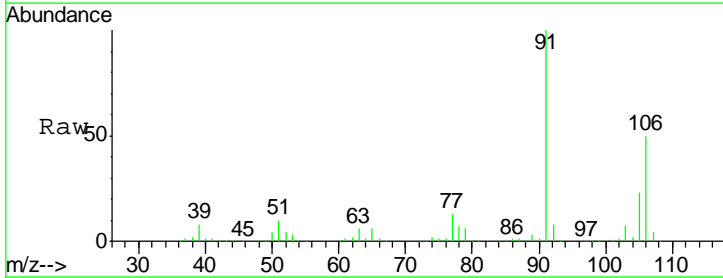

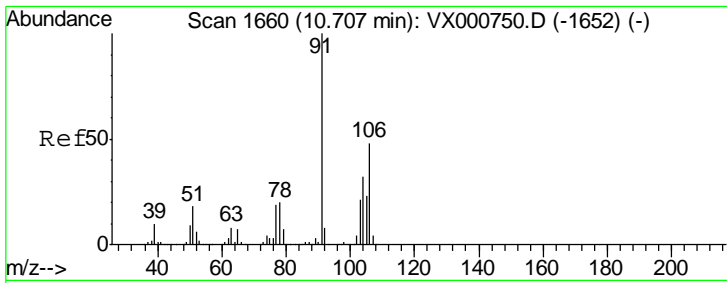

#69
 o-Xylene
 Concen: 18.413 ug/l
 RT: 10.71 min Scan# 1660
 Delta R.T. -0.00 min
 Lab File: VX000981.D
 Acq: 17 Apr 2018 22:22

Instrument : MSVOA_X
 ClientSampled :

Tgt Ion	Resp	Lower	Upper
106	100		
91	212.4	105.0	315.0

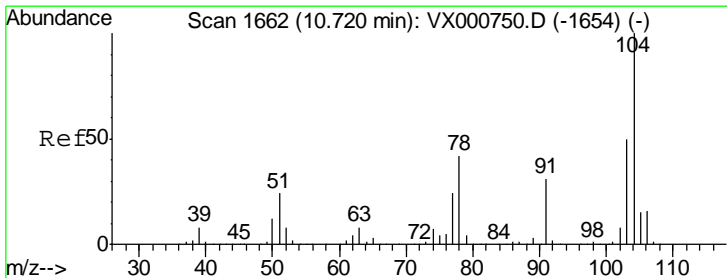
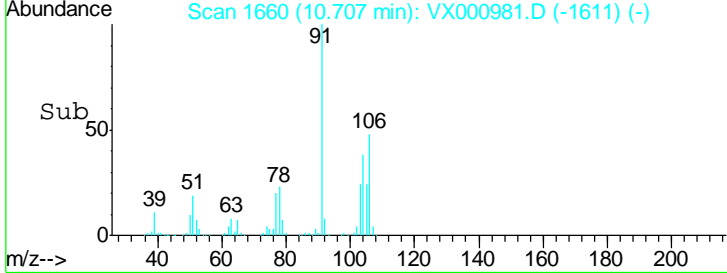
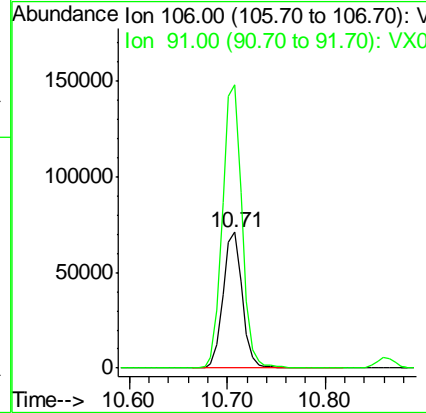
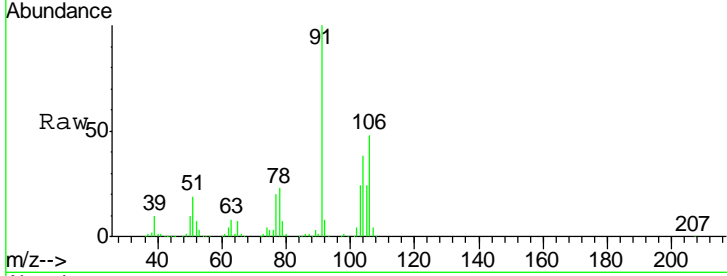

#70
 Styrene
 Concen: 18.472 ug/l
 RT: 10.72 min Scan# 1662
 Delta R.T. -0.00 min
 Lab File: VX000981.D
 Acq: 17 Apr 2018 22:22

Tgt Ion	Resp	Lower	Upper
104	100		
78	49.6	39.0	58.6
103	54.8	44.1	66.1

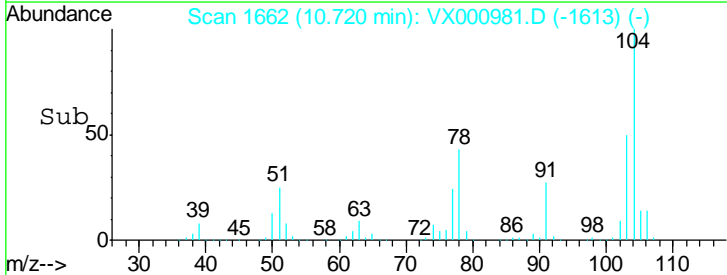
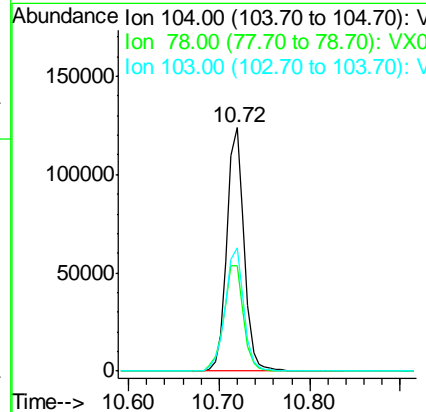
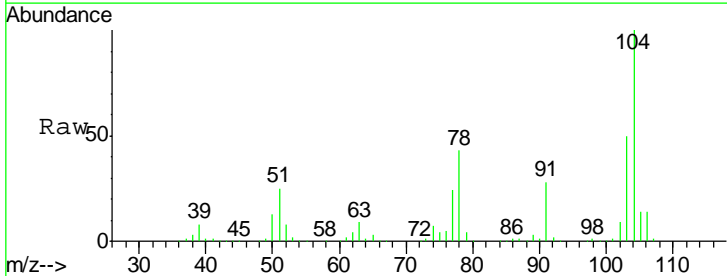

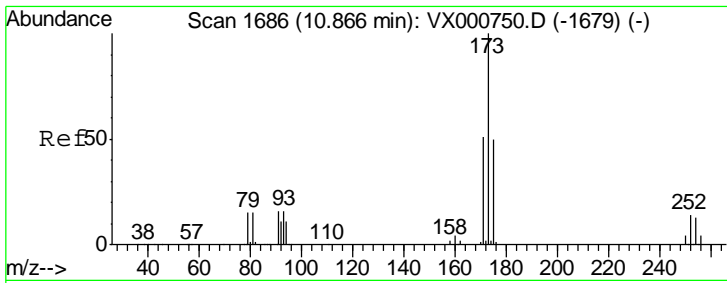

#71
 Bromoform
 Concen: 14.418 ug/l
 RT: 10.87 min Scan# 1686
 Delta R.T. 0.00 min
 Lab File: VX000981.D
 Acq: 17 Apr 2018 22:22

Instrument : MSVOA_X
 ClientSampled :

Tgt Ion	Resp	Lower	Upper
173	41622		
175	48.6	24.5	73.5
254	0.1	0.2	0.2#

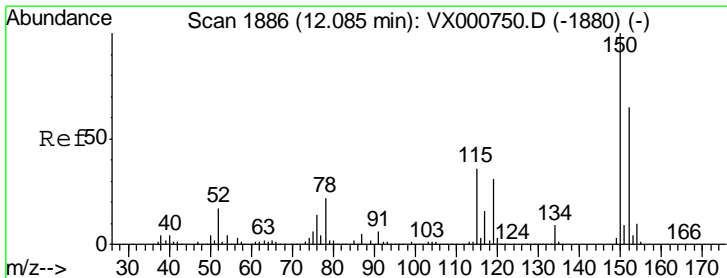
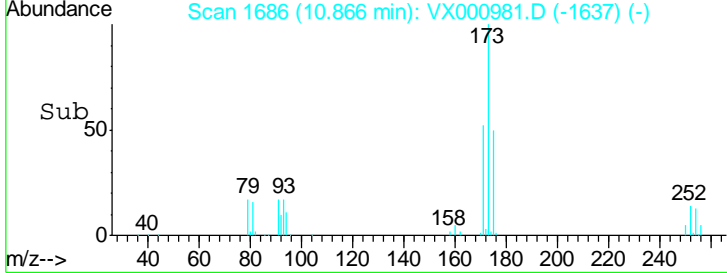
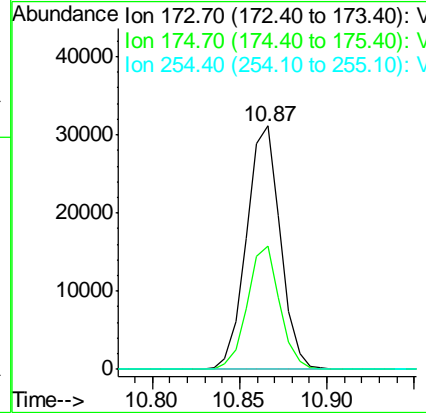
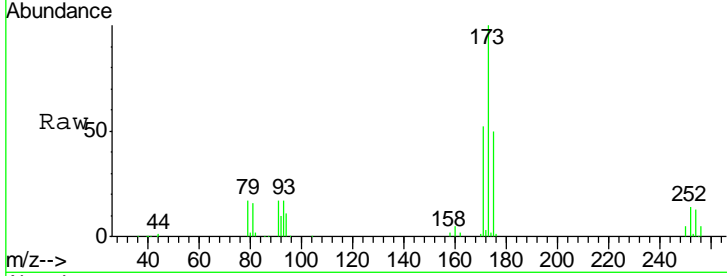

#72
 1,4-Dichlorobenzene-d4
 Concen: 50.000 ug/l
 RT: 12.09 min Scan# 1886
 Delta R.T. -0.00 min
 Lab File: VX000981.D
 Acq: 17 Apr 2018 22:22

Tgt Ion	Resp	Lower	Upper
152	221551		
152	100		
115	61.8	37.9	113.7
150	163.7	0.0	348.0

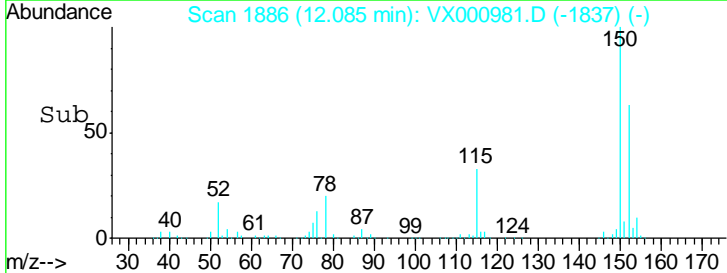
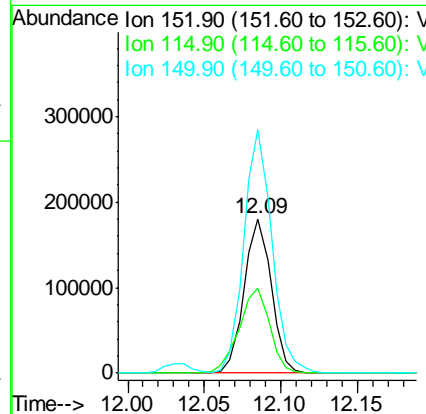
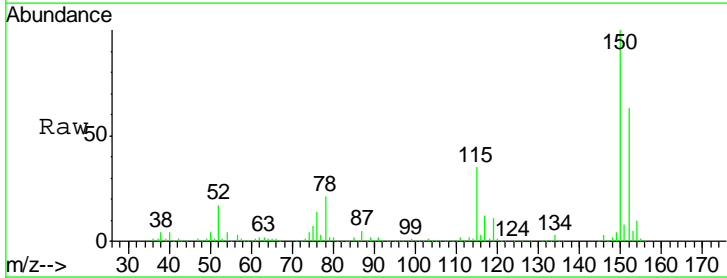

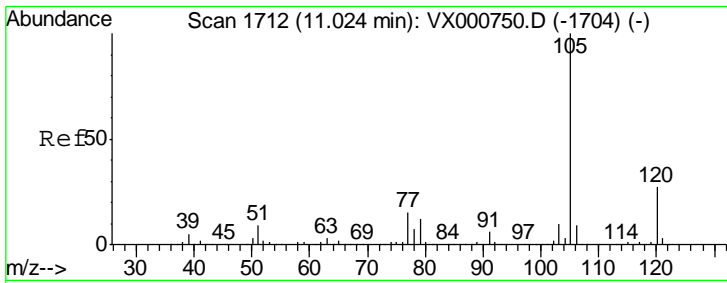

#73
 Isopropylbenzene
 Concen: 18.779 ug/l
 RT: 11.02 min Scan# 1712
 Delta R.T. -0.00 min
 Lab File: VX000981.D
 Acq: 17 Apr 2018 22:22

Instrument :
 MSVOA_X
 ClientSampled :

Tgt Ion: 105 Resp: 263945
 Ion Ratio Lower Upper
 105 100
 120 27.3 13.7 41.0

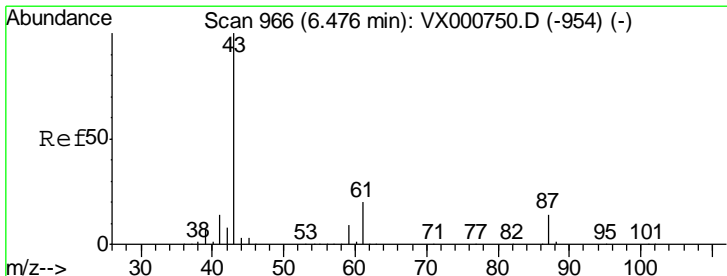
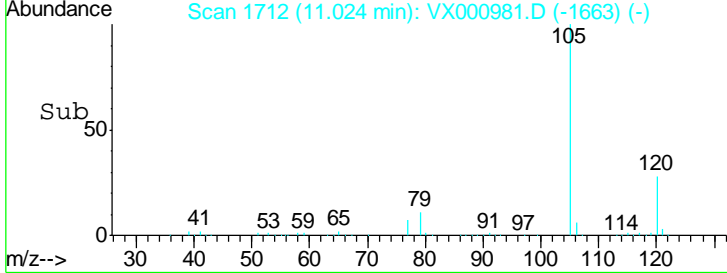
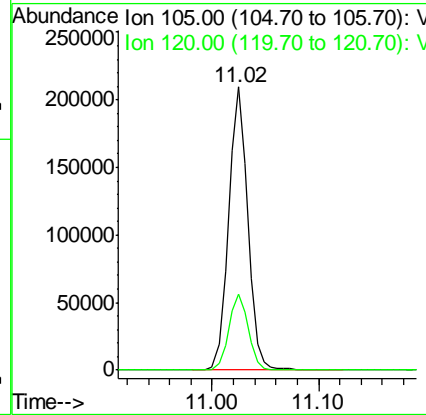
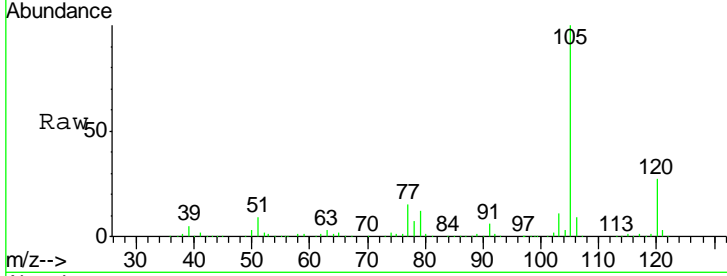

#74
 N-nyl acetate
 Concen: 17.694 ug/l
 RT: 6.47 min Scan# 965
 Delta R.T. -0.01 min
 Lab File: VX000981.D
 Acq: 17 Apr 2018 22:22

Tgt Ion: 43 Resp: 111993
 Ion Ratio Lower Upper
 43 100
 70 0.0 0.0 0.0
 55 0.1 0.0 0.0#
 61 19.3 15.6 23.4

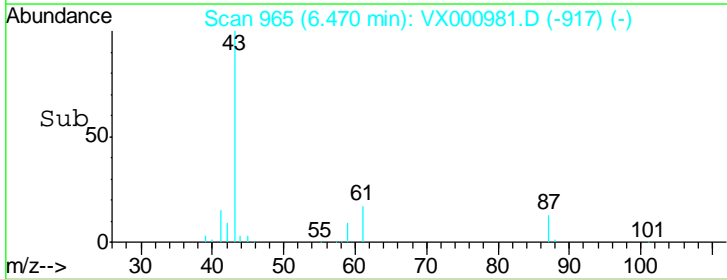
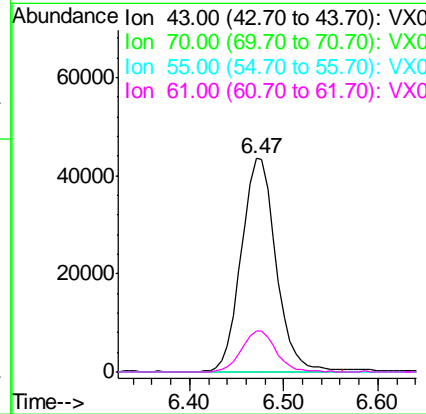
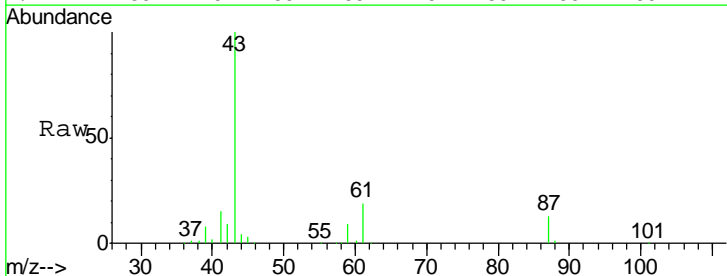

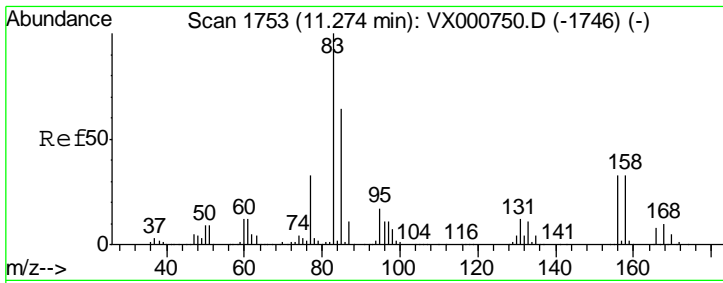

#75
 1,1,2,2-Tetrachloroethane
 Concen: 18.893 ug/l
 RT: 11.27 min Scan# 1753
 Delta R.T. -0.00 min
 Lab File: VX000981.D
 Acq: 17 Apr 2018 22:22

Instrument : MSVOA_X
 ClientSampled :

Tgt Ion	Resp	Lower	Upper
83	100		
131	11.8	6.0	18.0
85	64.2	32.3	96.8

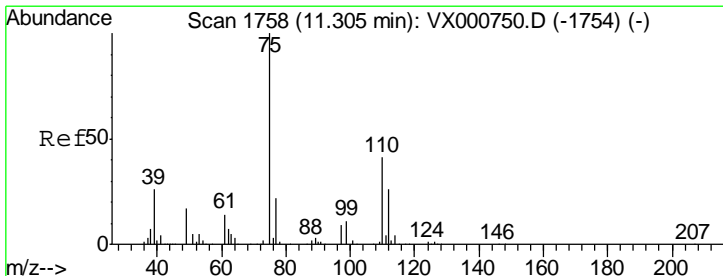
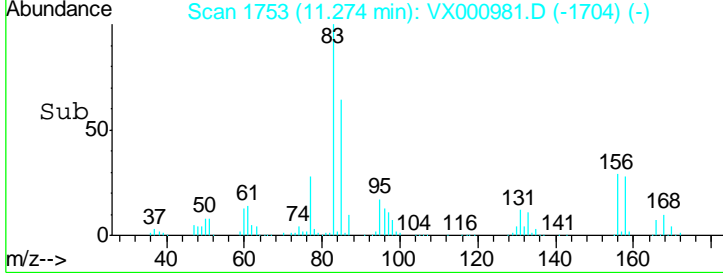
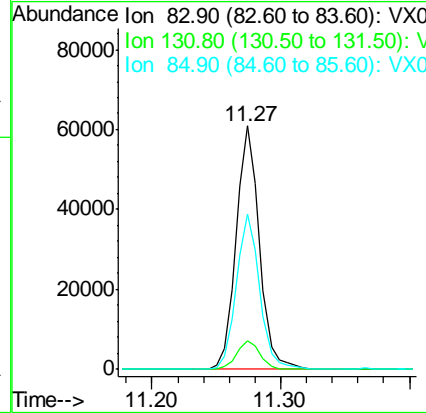
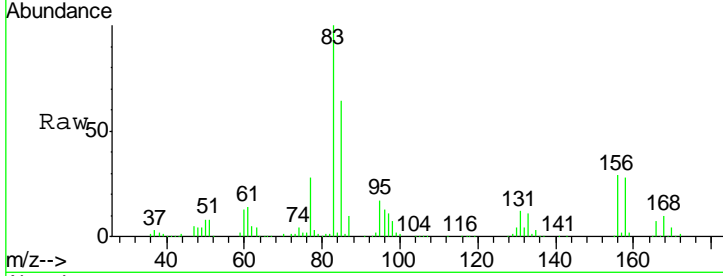

#76
 1,2,3-Trichloropropane
 Concen: 22.079 ug/l
 RT: 11.30 min Scan# 1758
 Delta R.T. -0.00 min
 Lab File: VX000981.D
 Acq: 17 Apr 2018 22:22

Tgt Ion	Resp	Lower	Upper
75	100		
77	31.6	20.5	61.5

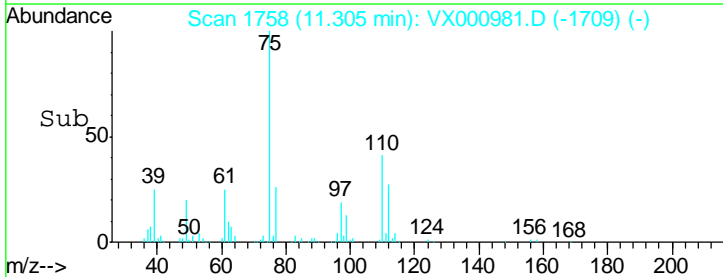
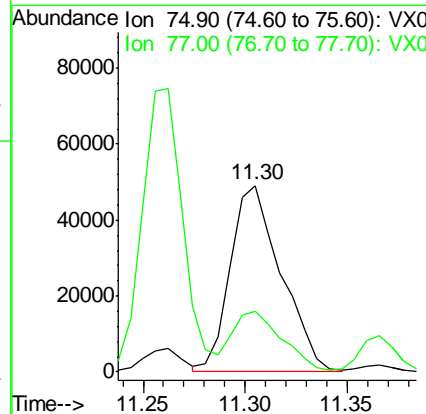
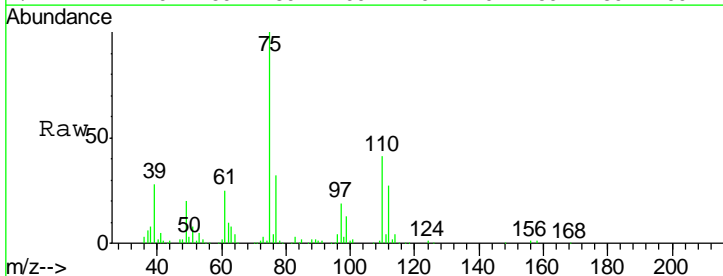

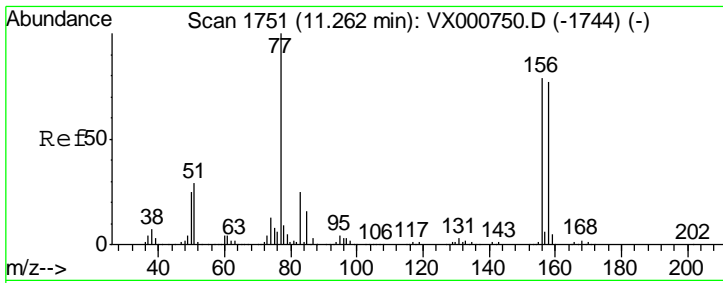

#77
 Bromobenzene
 Concen: 18.842 ug/l
 RT: 11.26 min Scan# 1751
 Delta R.T. -0.00 min
 Lab File: VX000981.D
 Acq: 17 Apr 2018 22:22

Instrument :
 MSVOA_X
 ClientSampled :

Tgt Ion	Resp	Lower	Upper
156	77612		
77	133.0	66.0	198.2
158	95.9	48.8	146.4

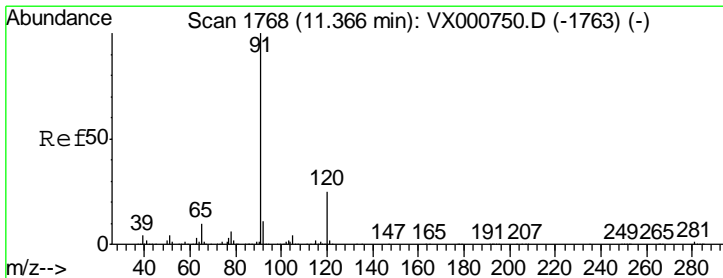
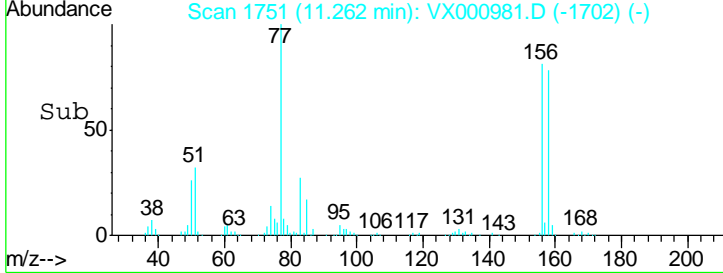
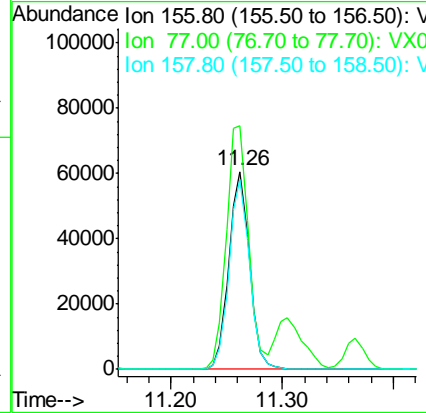
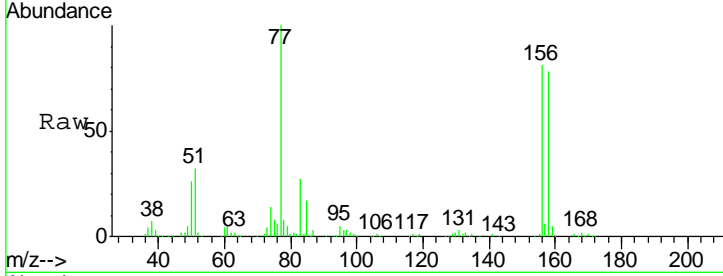

#78
 n-propylbenzene
 Concen: 18.634 ug/l
 RT: 11.37 min Scan# 1768
 Delta R.T. -0.00 min
 Lab File: VX000981.D
 Acq: 17 Apr 2018 22:22

Tgt Ion	Resp	Lower	Upper
91	299577		
120	24.9	12.6	37.6

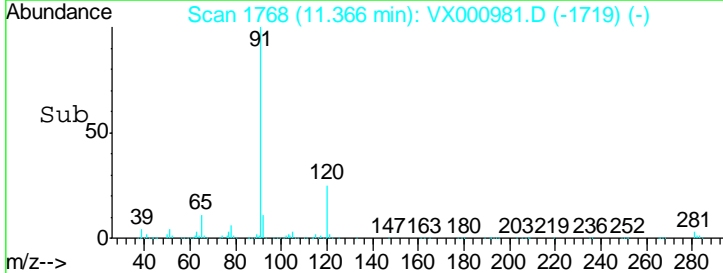
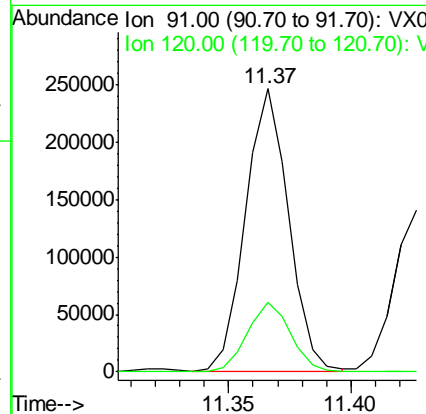
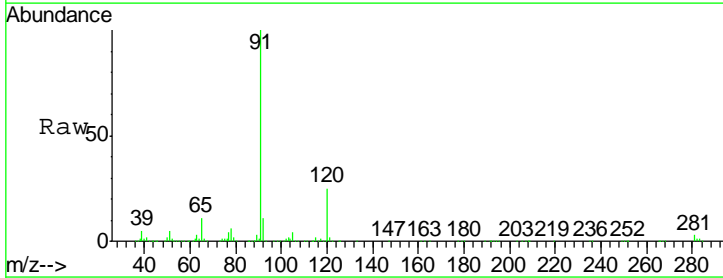

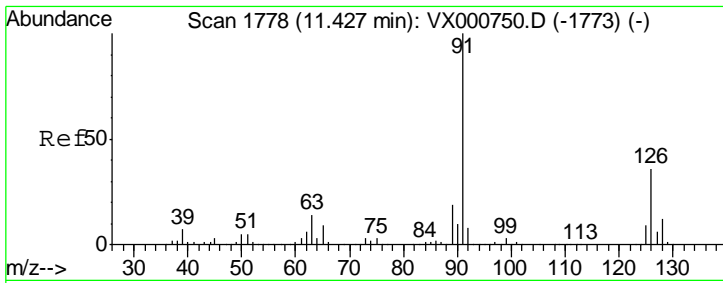

#79
 2-Chlorotoluene
 Concen: 18.813 ug/l
 RT: 11.43 min Scan# 1778
 Delta R.T. -0.00 min
 Lab File: VX000981.D
 Acq: 17 Apr 2018 22:22

Instrument : MSVOA_X
 ClientSampled :

Tgt Ion	Resp	Lower	Upper
91	178750		
126	36.1	18.3	54.9

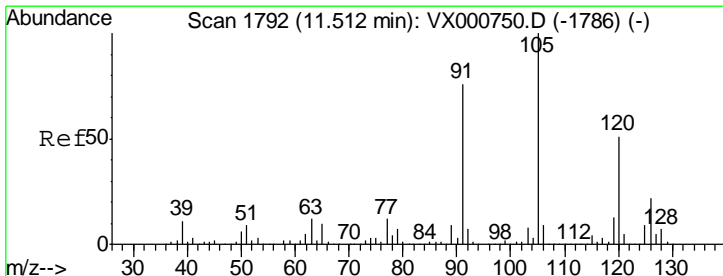
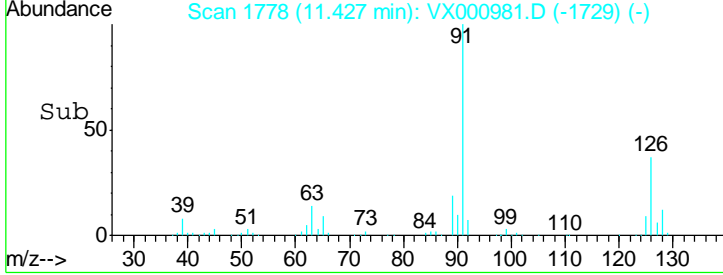
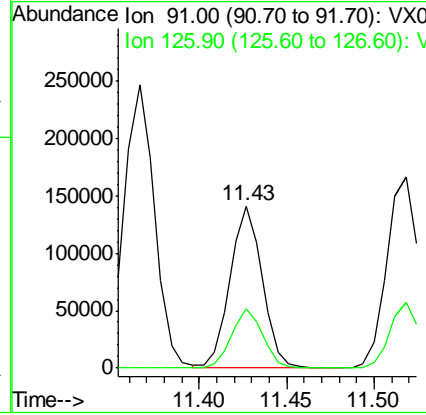
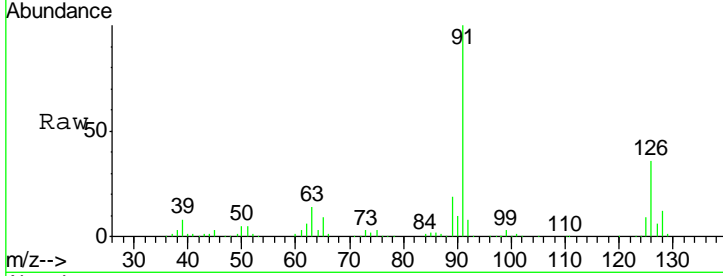

#80
 1,3,5-Trimethylbenzene
 Concen: 18.502 ug/l
 RT: 11.51 min Scan# 1792
 Delta R.T. -0.00 min
 Lab File: VX000981.D
 Acq: 17 Apr 2018 22:22

Tgt Ion	Resp	Lower	Upper
105	223646		
120	49.3	25.0	75.0

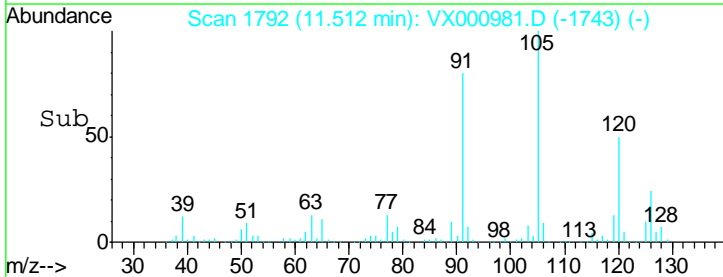
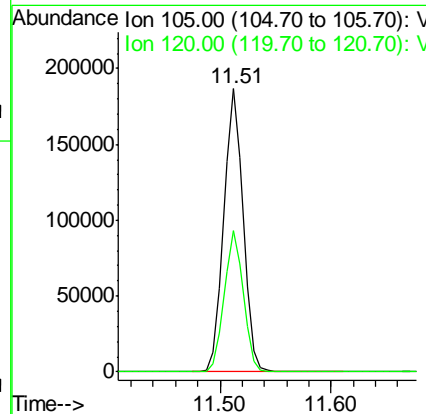
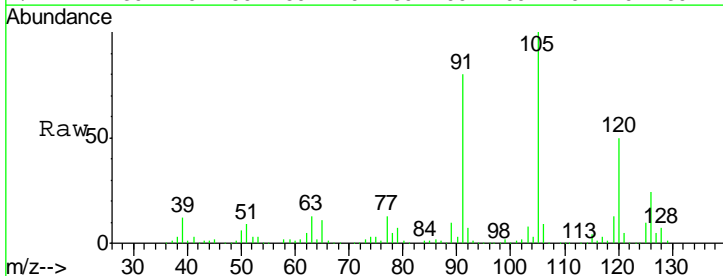

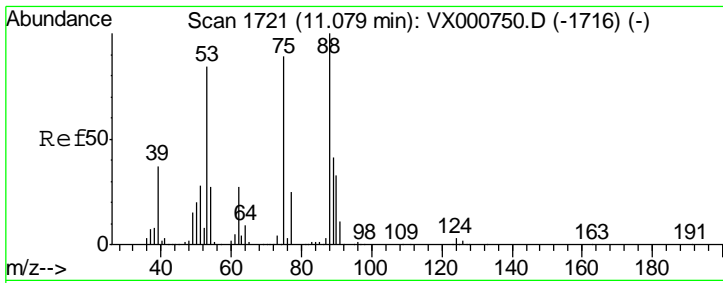

#81
 trans-1,4-Dichloro-2-butene
 Concen: 12.358 ug/l
 RT: 11.08 min Scan# 1721
 Delta R.T. -0.00 min
 Lab File: VX000981.D
 Acq: 17 Apr 2018 22:22

Instrument : MSVOA_X
 ClientSampled :

Tgt Ion	Resp	Lower	Upper
75	17166		
75	100		
53	116.1	75.4	113.0#
89	46.5	40.9	61.3

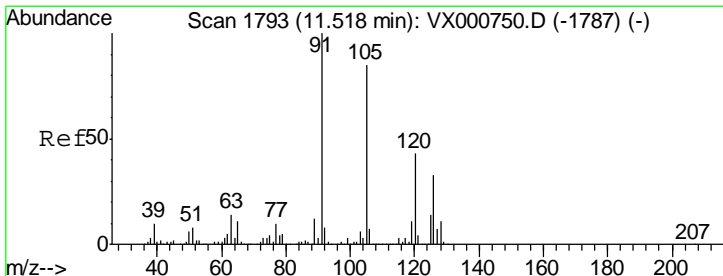
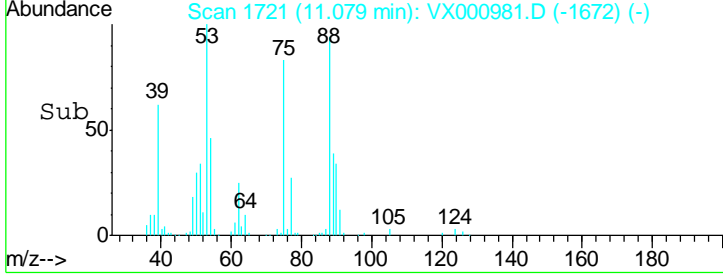
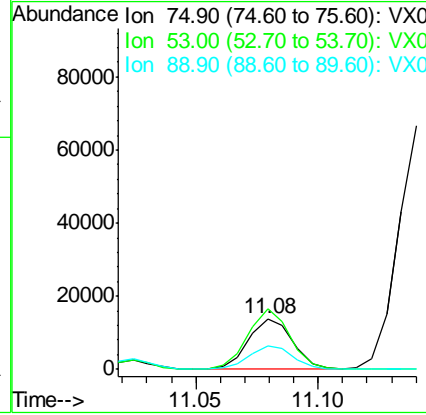
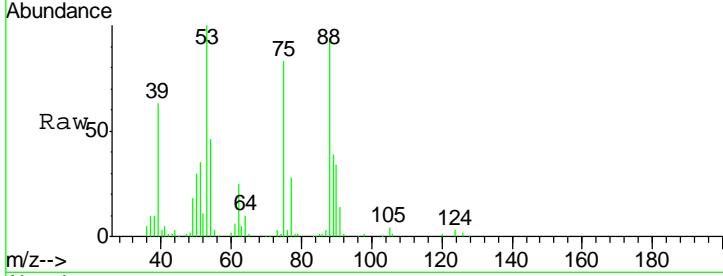

#82
 4-Chlorotoluene
 Concen: 18.733 ug/l
 RT: 11.52 min Scan# 1793
 Delta R.T. -0.00 min
 Lab File: VX000981.D
 Acq: 17 Apr 2018 22:22

Tgt Ion	Resp	Lower	Upper
91	214849		
91	100		
126	31.9	16.2	48.6

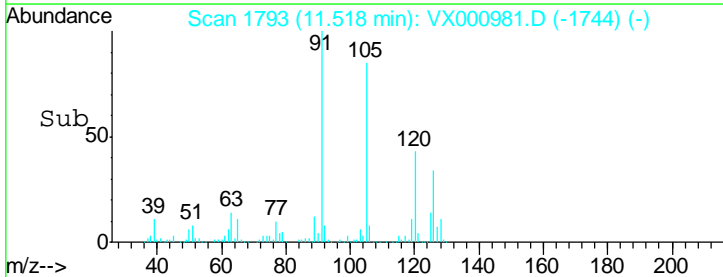
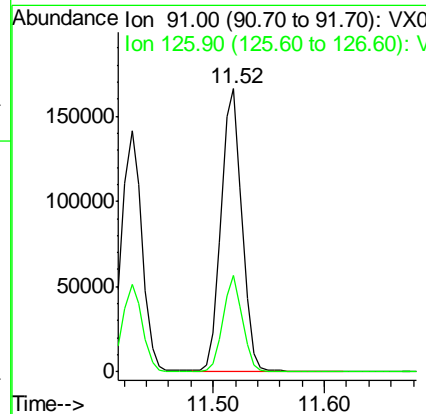
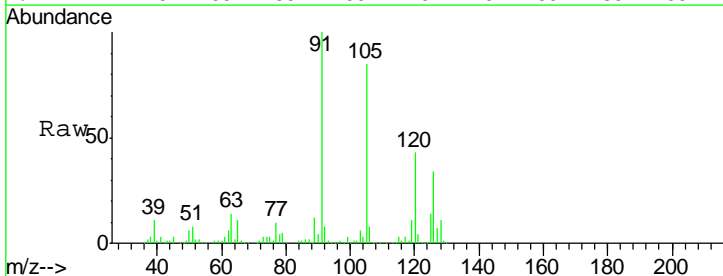

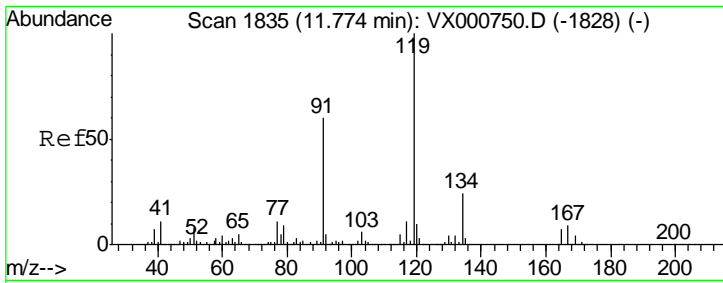

#83
 tert-Butylbenzene
 Concen: 18.445 ug/l
 RT: 11.77 min Scan# 1835
 Delta R.T. -0.00 min
 Lab File: VX000981.D
 Acq: 17 Apr 2018 22:22

Instrument :
 MSVOA_X
 ClientSampled :

Tgt Ion	Resp	Lower	Upper
119	100		
91	55.3	26.8	80.3
134	23.3	11.5	34.4

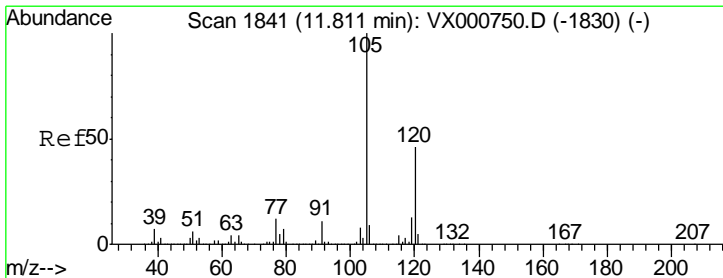
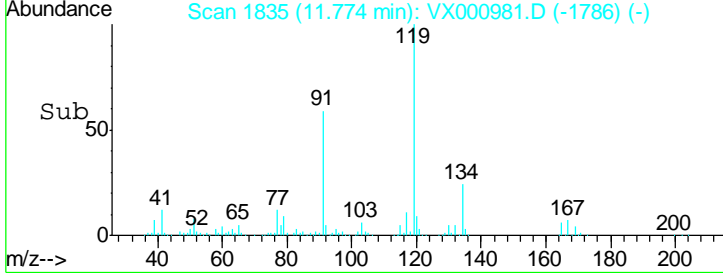
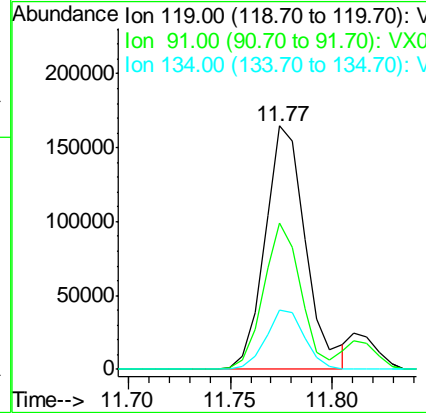
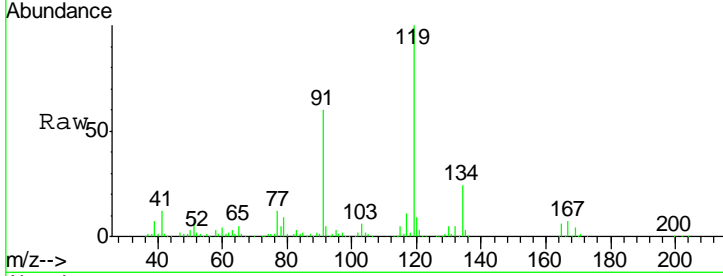

#84
 1,2,4-Trimethylbenzene
 Concen: 18.564 ug/l
 RT: 11.81 min Scan# 1841
 Delta R.T. -0.00 min
 Lab File: VX000981.D
 Acq: 17 Apr 2018 22:22

Tgt Ion	Resp	Lower	Upper
105	100		
120	45.8	23.1	69.3

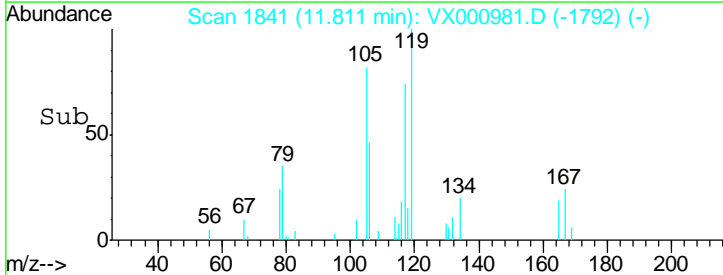
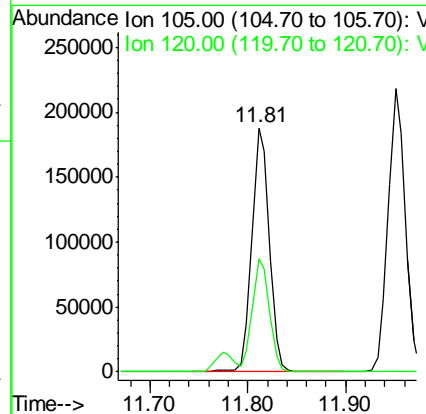
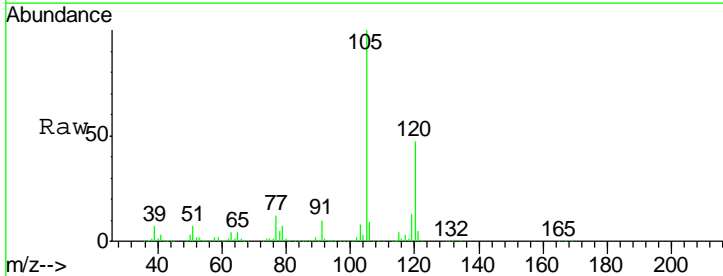

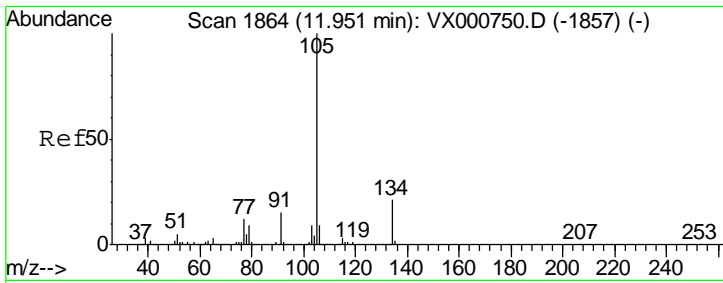

#85
 sec-Butylbenzene
 Concen: 18.380 ug/l
 RT: 11.95 min Scan# 1864
 Delta R.T. -0.00 min
 Lab File: VX000981.D
 Acq: 17 Apr 2018 22:22

Instrument :
 MSVOA_X
 ClientSampled :

Tgt Ion	Resp	Lower	Upper
105	100		
134	21.4	10.8	32.4

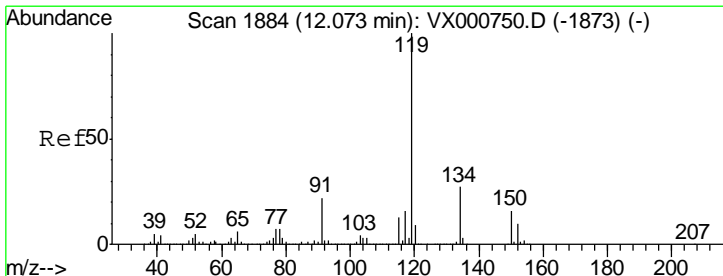
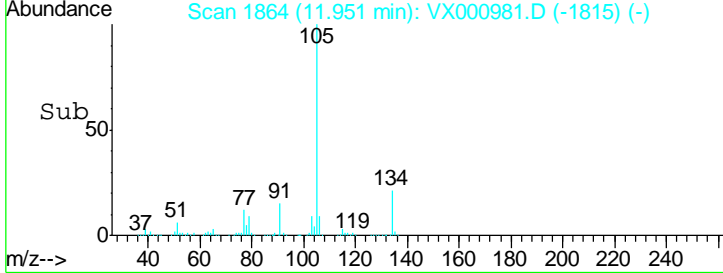
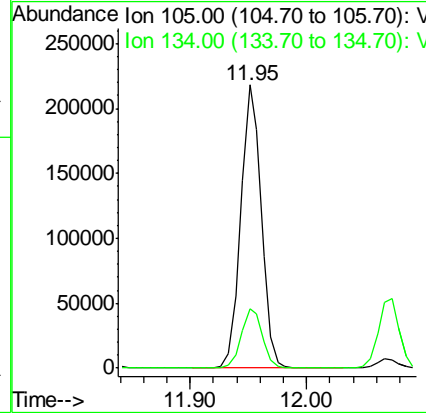
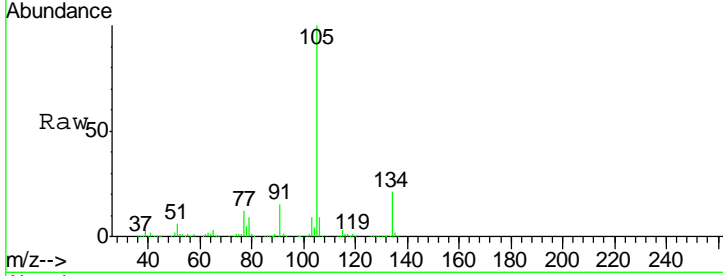

#86
 p-Isopropyltoluene
 Concen: 18.165 ug/l
 RT: 12.07 min Scan# 1884
 Delta R.T. 0.00 min
 Lab File: VX000981.D
 Acq: 17 Apr 2018 22:22

Tgt Ion	Resp	Lower	Upper
119	100		
134	26.9	13.6	40.7
91	22.7	11.2	33.5

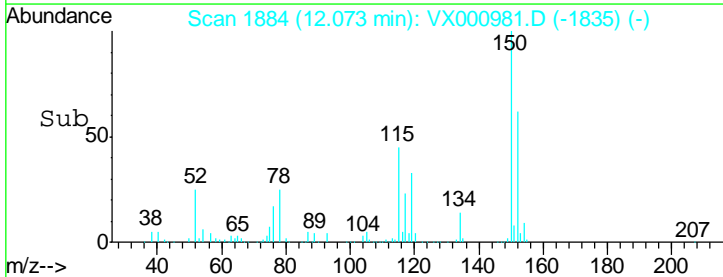
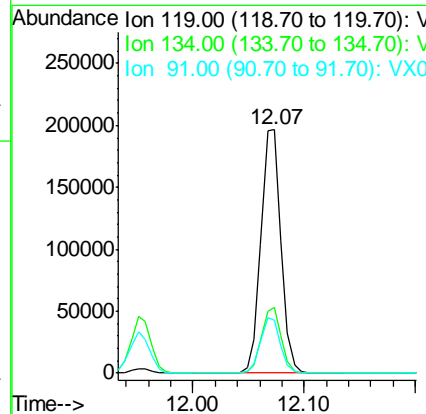
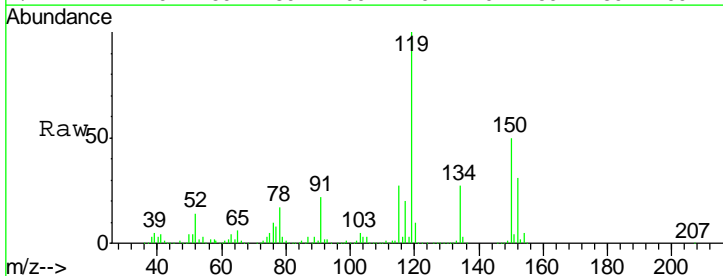

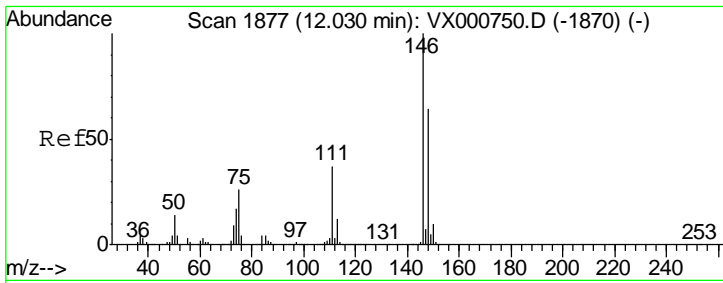

#87
 1,3-Dichlorobenzene
 Concen: 18.624 ug/l
 RT: 12.03 min Scan# 1877
 Delta R.T. -0.00 min
 Lab File: VX000981.D
 Acq: 17 Apr 2018 22:22

Instrument :
 MSVOA_X
 ClientSampled :

Tgt Ion	Resp	Lower	Upper
146	141993		
111	36.9	18.3	54.8
148	65.3	32.2	96.6

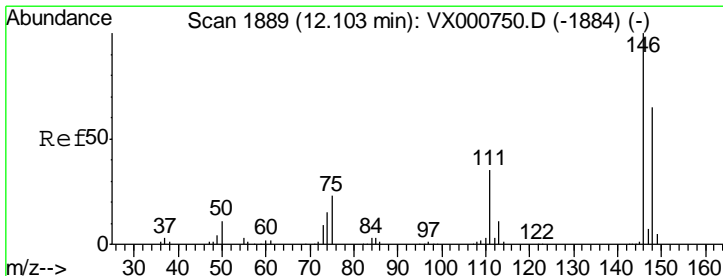
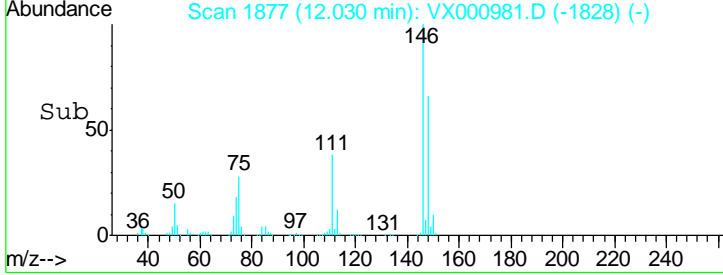
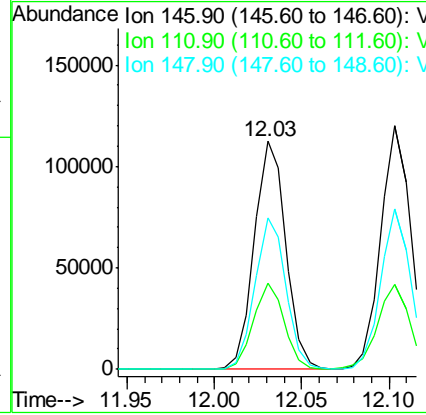
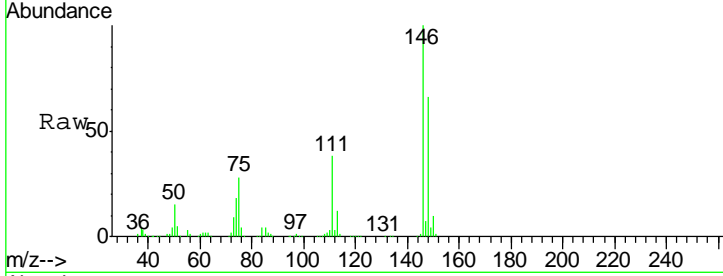

#88
 1,4-Dichlorobenzene
 Concen: 18.471 ug/l
 RT: 12.10 min Scan# 1889
 Delta R.T. 0.00 min
 Lab File: VX000981.D
 Acq: 17 Apr 2018 22:22

Tgt Ion	Resp	Lower	Upper
146	144322		
111	37.3	17.9	53.8
148	65.0	32.6	97.7

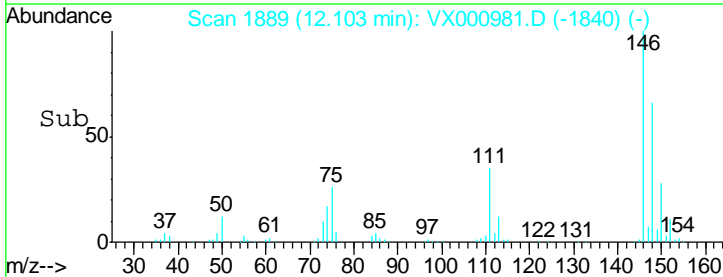
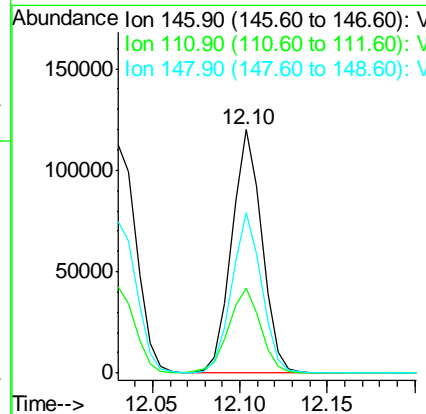
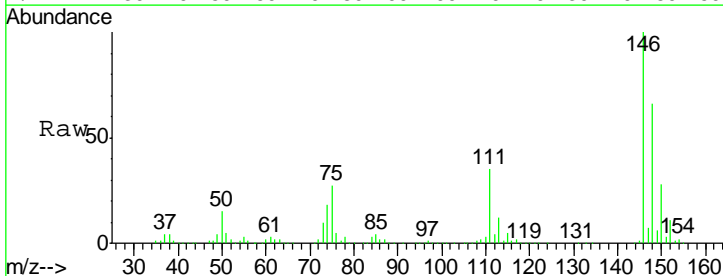

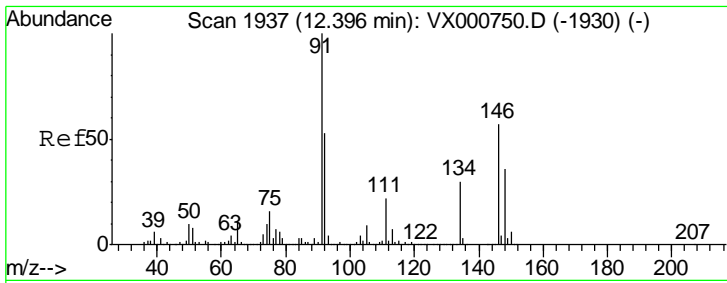

#89
 n-Butylbenzene
 Concen: 17.804 ug/l
 RT: 12.39 min Scan# 1936
 Delta R.T. -0.01 min
 Lab File: VX000981.D
 Acq: 17 Apr 2018 22:22

Instrument : MSVOA_X
 ClientSampled :

Tgt Ion	Resp	Lower	Upper
91	213784		
92	52.5	26.5	79.5
134	28.4	14.5	43.5

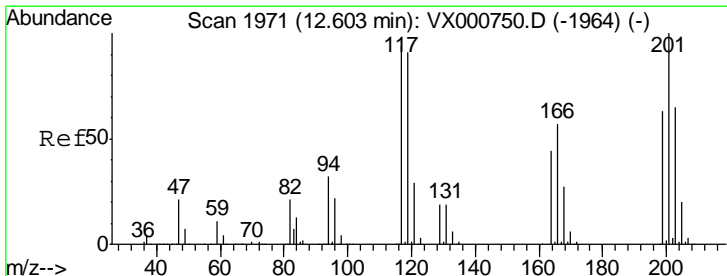
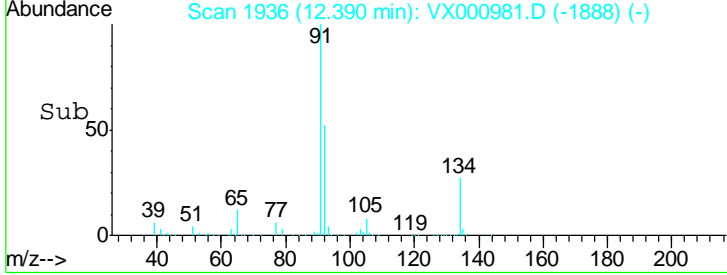
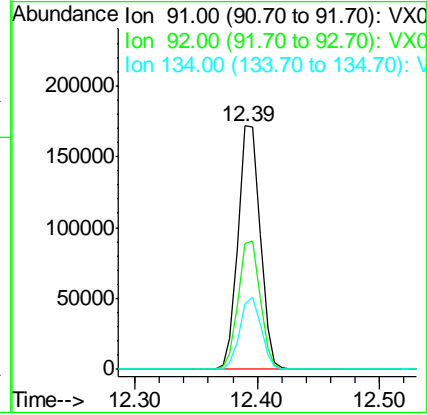
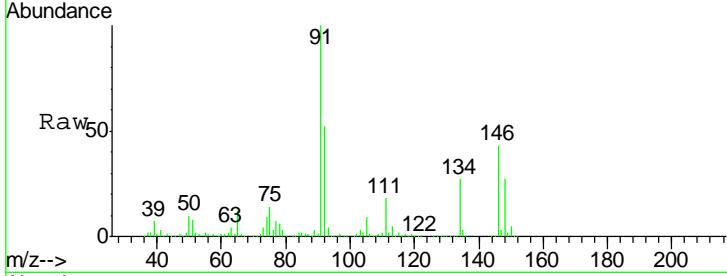

#90
 Hexachloroethane
 Concen: 14.412 ug/l
 RT: 12.60 min Scan# 1971
 Delta R.T. -0.00 min
 Lab File: VX000981.D
 Acq: 17 Apr 2018 22:22

Tgt Ion	Resp	Lower	Upper
117	33176		
117	100		
201	102.6	52.9	158.7

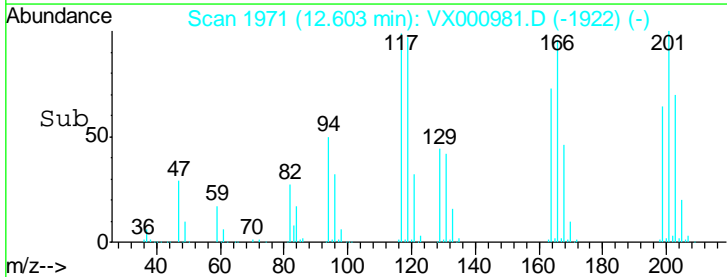
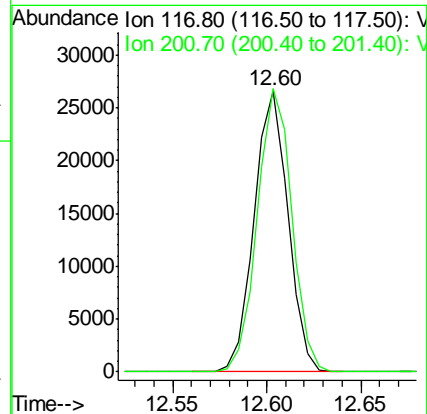
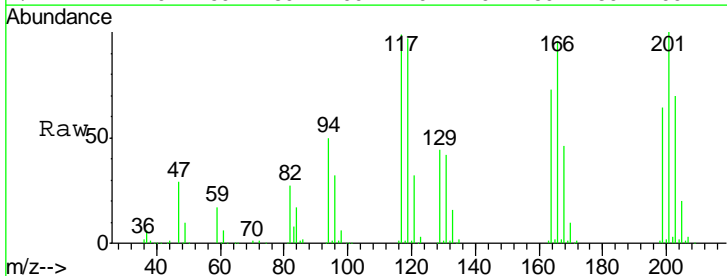

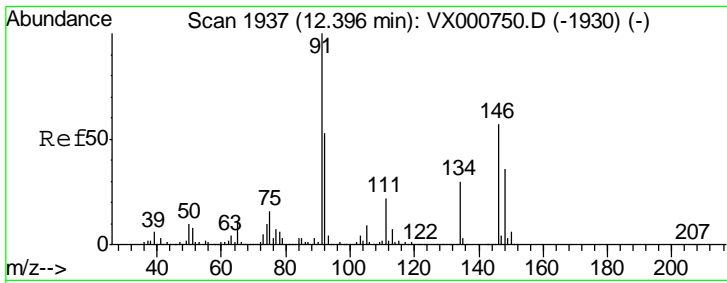

#91
 1,2-Dichlorobenzene
 Concen: 19.066 ug/l
 RT: 12.40 min Scan# 1937
 Delta R.T. -0.00 min
 Lab File: VX000981.D
 Acq: 17 Apr 2018 22:22

Instrument : MSVOA_X
 ClientSampled :

Tgt Ion	Resp	Lower	Upper
146	140328		
146	100		
111	38.0	18.9	56.7
148	63.3	32.0	96.2

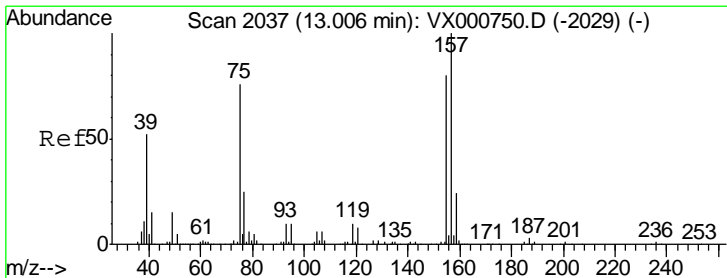
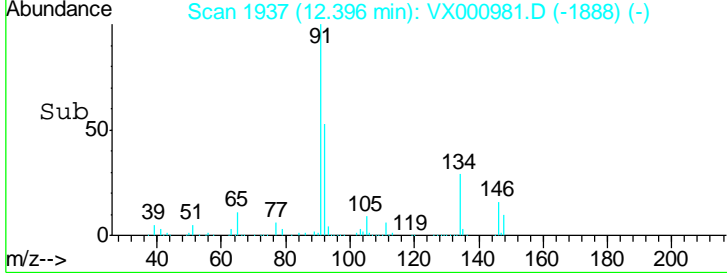
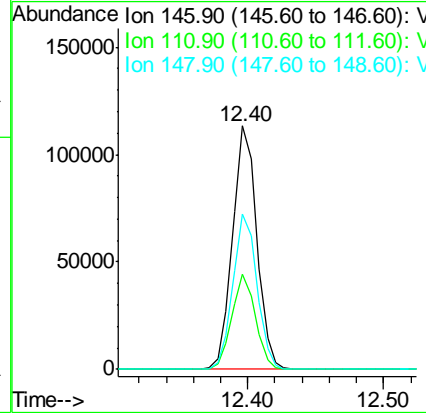
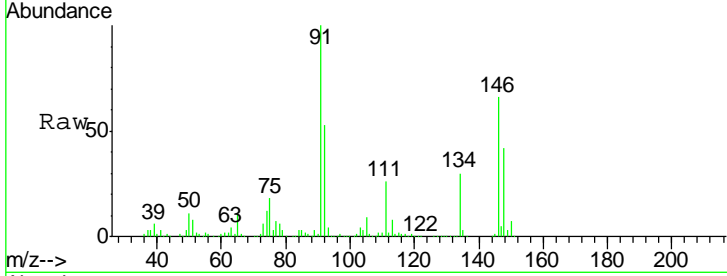

#92
 1,2-Dibromo-3-Chloropropane
 Concen: 15.150 ug/l
 RT: 13.01 min Scan# 2037
 Delta R.T. -0.00 min
 Lab File: VX000981.D
 Acq: 17 Apr 2018 22:22

Tgt Ion	Resp	Lower	Upper
75	15483		
75	100		
155	98.1	51.9	155.8
157	125.0	66.6	199.8

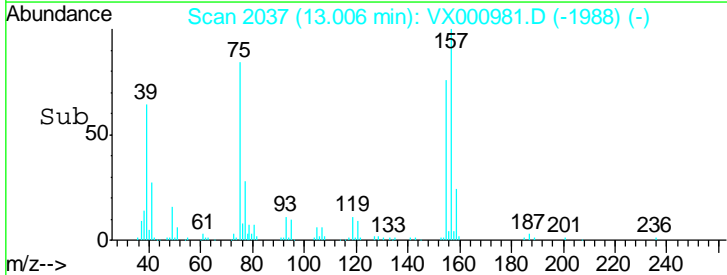
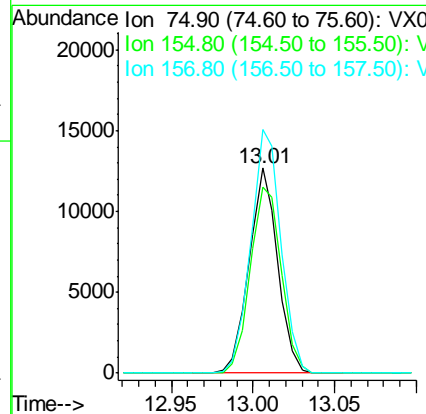
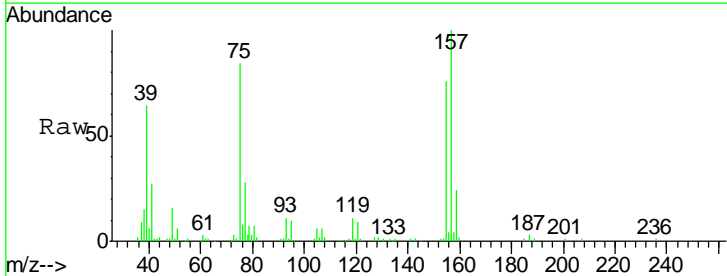

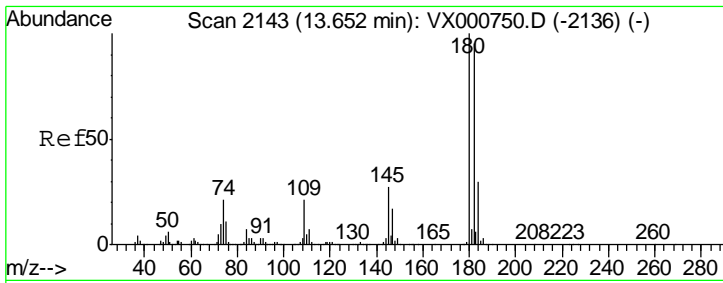

#93
 1,2,4-Trichlorobenzene
 Concen: 17.913 ug/l
 RT: 13.65 min Scan# 2143
 Delta R.T. -0.00 min
 Lab File: VX000981.D
 Acq: 17 Apr 2018 22:22

Instrument :
 MSVOA_X
 ClientSampled :

Tgt Ion	Resp	Lower	Upper
180	112497		
182	95.4	47.5	142.5
145	28.0	13.8	41.4

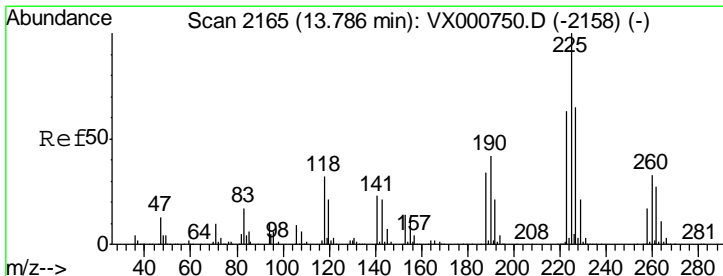
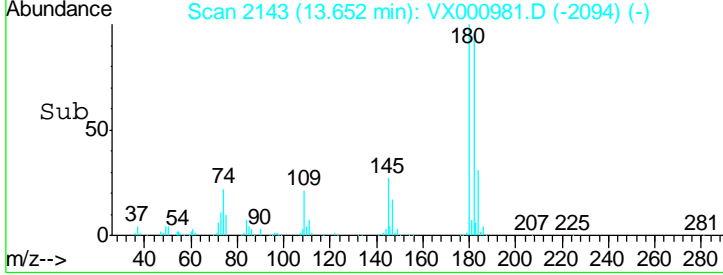
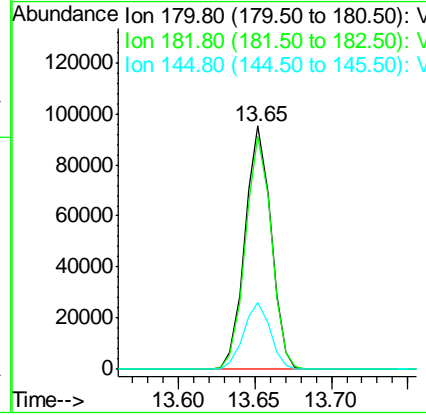
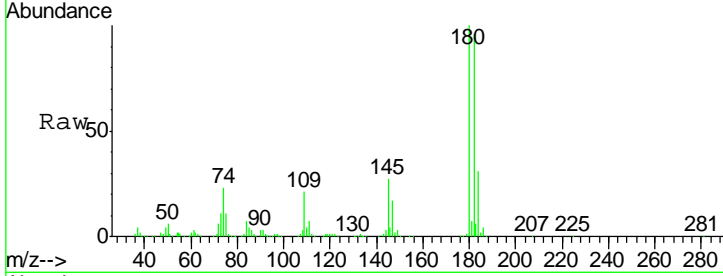

#94
 Hexachlorobutadiene
 Concen: 15.855 ug/l
 RT: 13.79 min Scan# 2165
 Delta R.T. -0.00 min
 Lab File: VX000981.D
 Acq: 17 Apr 2018 22:22

Tgt Ion	Resp	Lower	Upper
225	48964		
223	63.1	31.2	93.6
227	62.3	32.3	96.9

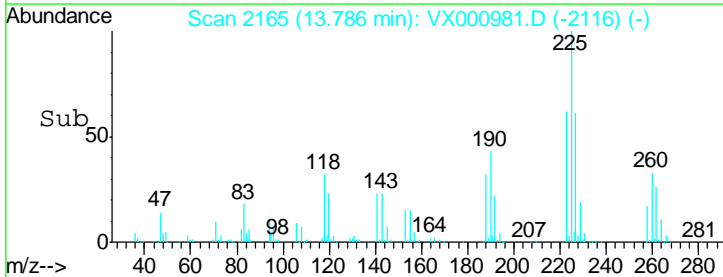
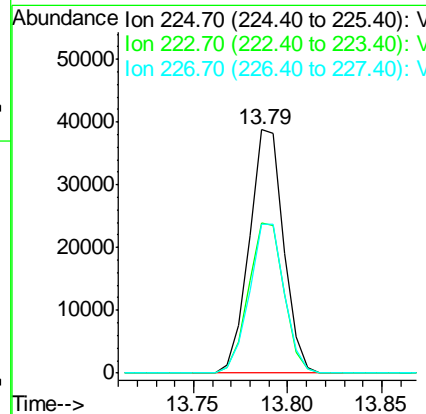
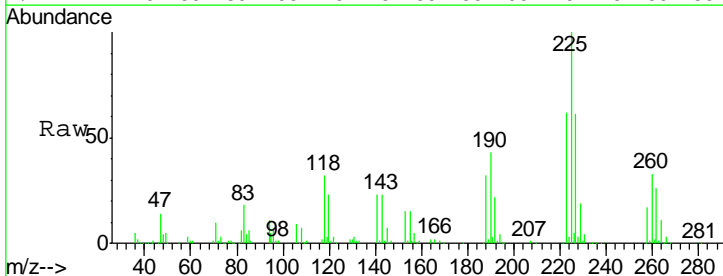

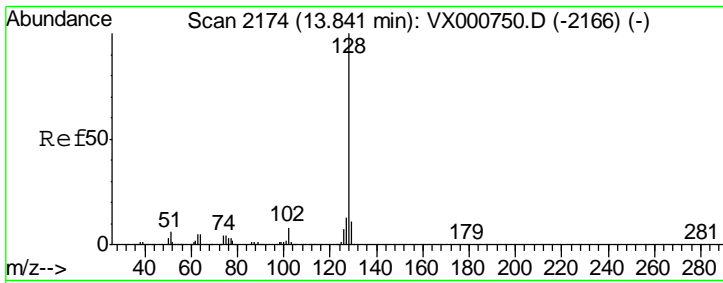

#95
 Naphthalene
 Concen: 18.192 ug/l
 RT: 13.84 min Scan# 2174
 Delta R.T. -0.00 min
 Lab File: VX000981.D
 Acq: 17 Apr 2018 22:22

Instrument : MSVOA_X
 ClientSampled :

Tgt Ion	Resp	Lower	Upper
128	293267		
127	12.8	10.4	15.6
129	11.1	8.7	13.1

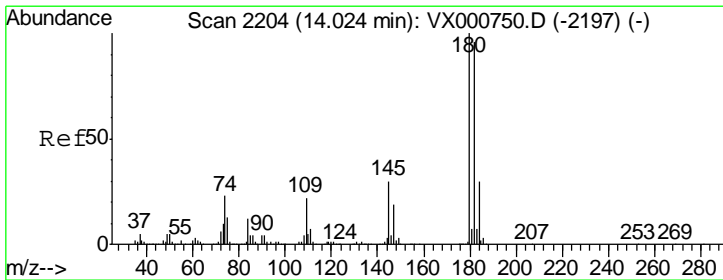
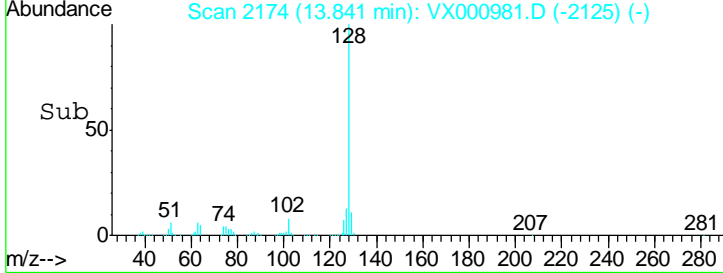
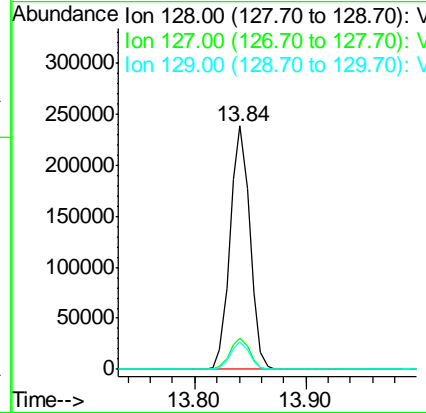
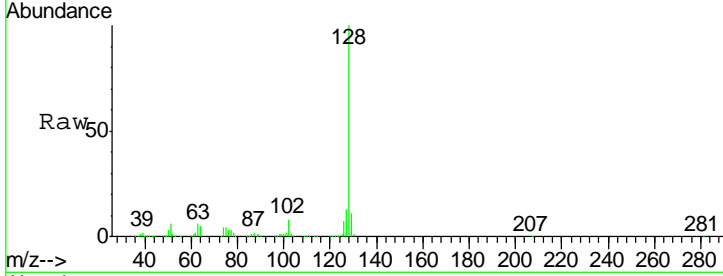

#96
 1,2,3-Trichlorobenzene
 Concen: 18.250 ug/l
 RT: 14.02 min Scan# 2204
 Delta R.T. -0.00 min
 Lab File: VX000981.D
 Acq: 17 Apr 2018 22:22

Tgt Ion	Resp	Lower	Upper
180	111323		
182	95.5	48.4	145.2
145	29.1	14.6	43.8

