

Data Path : W:\HPCHEM1\MSVOA X\DATA\VX060118\
 Data File : VX002217.D
 Acq On : 01 Jun 2018 17:35
 Operator : JC/MD
 Sample : VX0601WBS01
 Misc : 5.0mL/MSVOA X/WATER
 ALS Vial : 4 Sample Multiplier: 1

Instrument :
 MSVOA_X
 ClientSampled :

Quant Time: Jun 02 03:18:12 2018
 Quant Method : W:\HPCHEM1\MSVOA_X\METHOD\82X052418W.M
 Quant Title : SW846 8260
 QLast Update : Thu May 24 13:09:03 2018
 Response via : Initial Calibration

Internal Standards	R.T.	QIon	Response	Conc	Units	Dev(Min)
1) Pentafluorobenzene	5.67	168	221167	50.00	ug/l	0.00
34) 1,4-Difluorobenzene	6.87	114	309232	50.00	ug/l	0.00
63) Chlorobenzene-d5	10.12	117	292411	50.00	ug/l	0.00
72) 1,4-Dichlorobenzene-d4	12.09	152	195831	50.00	ug/l	0.00

System Monitoring Compounds

33) 1,2-Dichloroethane-d4	6.07	65	197952	50.07	ug/l	0.00
Spiked Amount	50.000		Recovery	=	100.14%	
35) Dibromofluoromethane	5.51	113	147956	47.85	ug/l	0.00
Spiked Amount	50.000		Recovery	=	95.70%	
50) Toluene-d8	8.72	98	569059	50.83	ug/l	0.00
Spiked Amount	50.000		Recovery	=	101.66%	
62) 4-Bromofluorobenzene	11.14	95	217042	49.55	ug/l	0.00
Spiked Amount	50.000		Recovery	=	99.10%	

Target Compounds

						Qvalue
2) Dichlorodifluoromethane	1.20	85	43429	14.24	ug/l	99
3) Chloromethane	1.32	50	58288	17.13	ug/l	98
4) Vinyl Chloride	1.40	62	60040	18.27	ug/l	99
5) Bromomethane	1.64	94	37904	24.57	ug/l	98
6) Chloroethane	1.72	64	41111	21.22	ug/l	97
7) Trichlorofluoromethane	1.93	101	102405	20.75	ug/l	99
8) Diethyl Ether	2.19	74	41284	23.06	ug/l	98
9) 1,1,2-Trichlorotrifluoroet	2.39	101	59973	21.78	ug/l	98
10) Methyl Iodide	2.51	142	68583	18.41	ug/l	97
11) Tert butyl alcohol	3.07	59	87562	112.84	ug/l	98
12) 1,1-Dichloroethene	2.37	96	51883	20.13	ug/l	90
13) Acrolein	2.29	56	23655	70.50	ug/l	99
14) Allyl chloride	2.73	41	115121	21.27	ug/l	97
15) Acrylonitrile	3.15	53	183895	115.24	ug/l	99
16) Acetone	2.45	43	193609	126.90	ug/l	99
17) Carbon Disulfide	2.57	76	112480	15.16	ug/l	98
18) Methyl Acetate	2.78	43	94357	25.11	ug/l	99
19) Methyl tert-butyl Ether	3.21	73	221794	22.88	ug/l	99
20) Methylene Chloride	2.86	84	64766	23.64	ug/l	99
21) trans-1,2-Dichloroethene	3.17	96	57746	22.13	ug/l	98
22) Diisopropyl ether	3.87	45	231061	20.99	ug/l	96
23) Vinyl Acetate	3.82	43	1012922	110.99	ug/l	98
24) 1,1-Dichloroethane	3.70	63	118833	22.73	ug/l	99
25) 2-Butanone	4.71	43	254972	91.18	ug/l	99
26) 2,2-Dichloropropane	4.58	77	85035	16.07	ug/l	100
27) cis-1,2-Dichloroethene	4.60	96	62019	18.45	ug/l	99
28) Bromochloromethane	5.02	49	62570	27.56	ug/l	100
29) Tetrahydrofuran	5.17	42	161359	88.69	ug/l	99
30) Chloroform	5.22	83	110137	18.70	ug/l	97
31) Cyclohexane	5.57	56	89236	16.38	ug/l	95
32) 1,1,1-Trichloroethane	5.49	97	91756	16.71	ug/l	98
36) 1,1-Dichloropropene	5.80	75	73495	17.09	ug/l	99
37) Ethyl Acetate	4.87	43	98162	17.51	ug/l	99
38) Carbon Tetrachloride	5.79	117	75877	15.13	ug/l	99

Data Path : W:\HPCHEM1\MSVOA X\DATA\VX060118\
 Data File : VX002217.D
 Acq On : 01 Jun 2018 17:35
 Operator : JC/MD
 Sample : VX0601WBS01
 Misc : 5.0mL/MSVOA X/WATER
 ALS Vial : 4 Sample Multiplier: 1

Instrument :
 MSVOA_X
 ClientSampleId :

Quant Time: Jun 02 03:18:12 2018
 Quant Method : W:\HPCHEM1\MSVOA_X\METHOD\82X052418W.M
 Quant Title : SW846 8260
 QLast Update : Thu May 24 13:09:03 2018
 Response via : Initial Calibration

Internal Standards	R.T.	QIon	Response	Conc	Units	Dev(Min)
39) Methylcyclohexane	7.46	83	94615	17.90	ug/l	98
40) Benzene	6.15	78	233191	18.51	ug/l	100
41) Methacrylonitrile	5.07	41	55850	18.00	ug/l	98
42) 1,2-Dichloroethane	6.20	62	96019	19.08	ug/l	99
43) Isopropyl Acetate	6.47	43	163936	17.55	ug/l	100
44) Trichloroethene	7.21	130	65562	17.85	ug/l	96
45) 1,2-Dichloropropane	7.52	63	64791	18.93	ug/l	98
46) Dibromomethane	7.67	93	42778	18.88	ug/l	98
47) Bromodichloromethane	7.90	83	75987	15.73	ug/l	98
48) Methyl methacrylate	7.78	41	83425	17.54	ug/l	98
49) 1,4-Dioxane	7.76	88	30401	362.78	ug/l	99
51) 4-Methyl-2-Pentanone	8.65	43	531011	94.28	ug/l	99
52) Toluene	8.79	92	153899	19.19	ug/l	100
53) t-1,3-Dichloropropene	8.44	75	93850	16.87	ug/l	100
54) cis-1,3-Dichloropropene	9.05	75	87365	16.11	ug/l	97
55) 1,1,2-Trichloroethane	9.22	97	64194	19.16	ug/l	99
56) Ethyl methacrylate	9.18	69	99680	17.30	ug/l	99
57) 1,3-Dichloropropane	9.38	76	106929	19.37	ug/l	99
58) 2-Chloroethyl Vinyl ether	8.32	63	238408	93.34	ug/l	99
59) 2-Hexanone	9.50	43	407907	93.92	ug/l	99
60) Dibromochloromethane	9.59	129	61212	15.43	ug/l	100
61) 1,2-Dibromoethane	9.68	107	66178	18.83	ug/l	99
64) Tetrachloroethene	9.34	164	74887	17.86	ug/l	98
65) Chlorobenzene	10.14	112	173191	18.69	ug/l	100
66) 1,1,1,2-Tetrachloroethane	10.23	131	62351	16.67	ug/l	99
67) Ethyl Benzene	10.26	91	297452	18.48	ug/l	99
68) m/p-Xylenes	10.36	106	227806	37.02	ug/l	99
69) o-Xylene	10.70	106	114627	18.66	ug/l	99
70) Styrene	10.72	104	186240	18.28	ug/l	99
71) Bromoform	10.86	173	44274	12.48	ug/l #	98
73) Isopropylbenzene	11.02	105	302580	18.25	ug/l	100
74) N-amyl acetate	6.47	43	163936	16.97	ug/l #	100
75) 1,1,2,2-Tetrachloroethane	11.27	83	92293	19.58	ug/l	99
76) 1,2,3-Trichloropropane	11.30	75	110080	23.40	ug/l	81
77) Bromobenzene	11.26	156	83553	18.99	ug/l	96
78) n-propylbenzene	11.37	91	341974	18.41	ug/l	100
79) 2-Chlorotoluene	11.43	91	205627	18.74	ug/l	98
80) 1,3,5-Trimethylbenzene	11.51	105	256207	18.08	ug/l	99
81) trans-1,4-Dichloro-2-buten	11.08	75	23934	12.23	ug/l #	81
82) 4-Chlorotoluene	11.51	91	243279	18.57	ug/l	100
83) tert-Butylbenzene	11.77	119	253194	18.21	ug/l	98
84) 1,2,4-Trimethylbenzene	11.81	105	269882	18.43	ug/l	99
85) sec-Butylbenzene	11.95	105	304826	18.23	ug/l	100
86) p-Isopropyltoluene	12.07	119	275967	18.45	ug/l	100
87) 1,3-Dichlorobenzene	12.03	146	146832	18.63	ug/l	99
88) 1,4-Dichlorobenzene	12.10	146	151039	19.17	ug/l	100
89) n-Butylbenzene	12.39	91	232552	18.35	ug/l	99
90) Hexachloroethane	12.60	117	38471	13.04	ug/l	99
91) 1,2-Dichlorobenzene	12.40	146	155407	19.36	ug/l	99
92) 1,2-Dibromo-3-Chloropropan	13.01	75	20478	13.89	ug/l	98

Data Path : W:\HPCHEM1\MSVOA X\DATA\VX060118\
 Data File : VX002217.D
 Acq On : 01 Jun 2018 17:35
 Operator : JC/MD
 Sample : VX0601WBS01
 Misc : 5.0mL/MSVOA X/WATER
 ALS Vial : 4 Sample Multiplier: 1

Instrument :
 MSVOA_X
 ClientSampleId :

Quant Time: Jun 02 03:18:12 2018
 Quant Method : W:\HPCHEM1\MSVOA_X\METHOD\82X052418W.M
 Quant Title : SW846 8260
 QLast Update : Thu May 24 13:09:03 2018
 Response via : Initial Calibration

Internal Standards	R.T.	QIon	Response	Conc	Units	Dev(Min)
93) 1,2,4-Trichlorobenzene	13.65	180	108863	18.96	ug/l	99
94) Hexachlorobutadiene	13.79	225	56991	18.46	ug/l	99
95) Naphthalene	13.84	128	324966	18.37	ug/l	100
96) 1,2,3-Trichlorobenzene	14.02	180	113390	19.09	ug/l	98

(#) = qualifier out of range (m) = manual integration (+) = signals summed

Data Path : W:\HPCHEM1\MSVOA X\DATA\VX060118\
 Data File : VX002217.D
 Acq On : 01 Jun 2018 17:35
 Operator : JC/MD
 Sample : VX0601WBS01
 Misc : 5.0mL/MSVOA X/WATER
 ALS Vial : 4 Sample Multiplier: 1

Instrument :
 MSVOA_X
 Client Sampled :

Quant Time: Jun 02 03:18:12 2018
 Quant Method : W:\HPCHEM1\MSVOA_X\METHOD\82X052418W.M
 Quant Title : SW846 8260
 QLast Update : Thu May 24 13:09:03 2018
 Response via : Initial Calibration

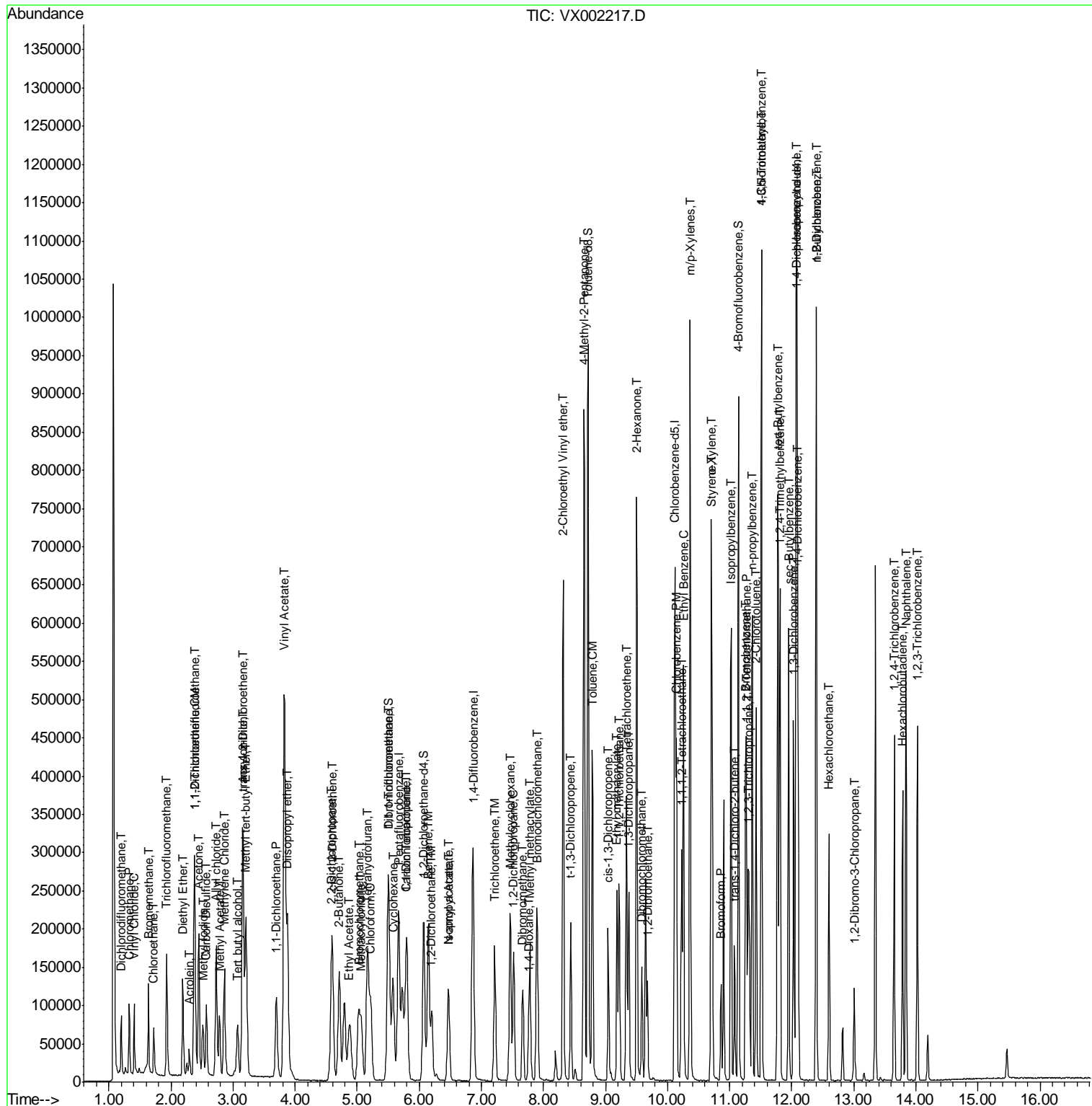

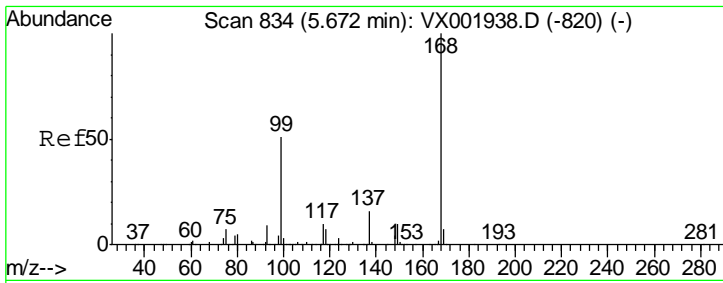

#1
 Pentafluorobenzene
 Concen: 50.00 ug/l
 RT: 5.67 min Scan# 833
 Delta R.T. -0.01 min
 Lab File: VX002217.D
 Acq: 01 Jun 2018 17:35

Instrument :
 MSVOA_X
 ClientSampled :

Tgt Ion	Resp	Lower	Upper
168	100		
99	53.4	41.0	61.4

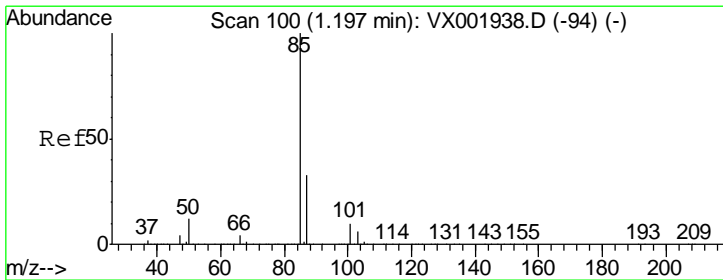
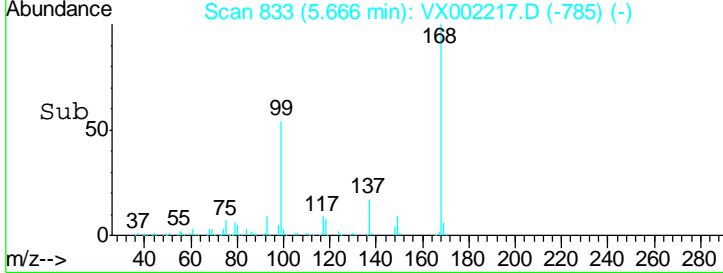
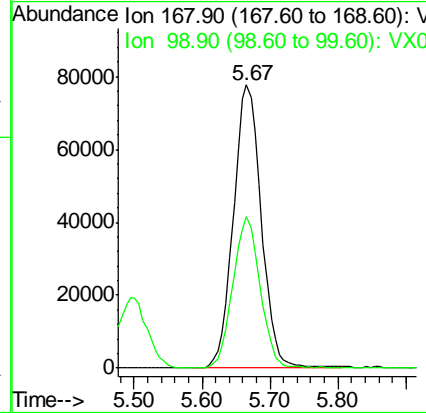
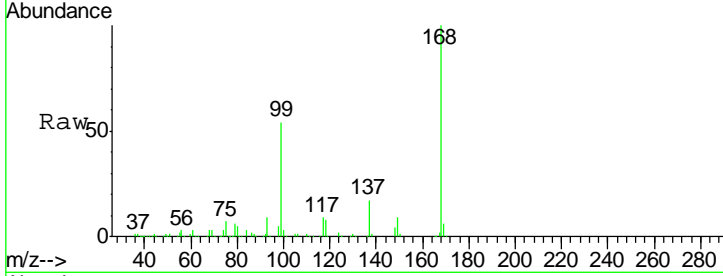

#2
 Dichlorodifluoromethane
 Concen: 14.24 ug/l
 RT: 1.20 min Scan# 100
 Delta R.T. 0.00 min
 Lab File: VX002217.D
 Acq: 01 Jun 2018 17:35

Tgt Ion	Resp	Lower	Upper
85	100		
87	33.9	16.7	50.0

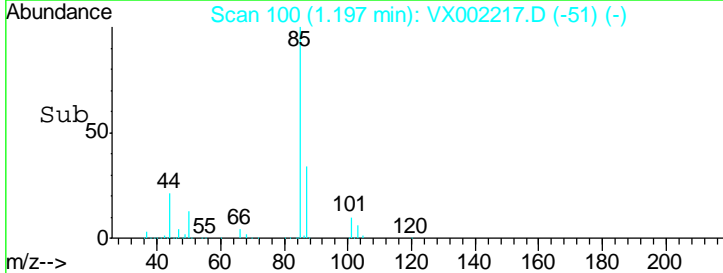
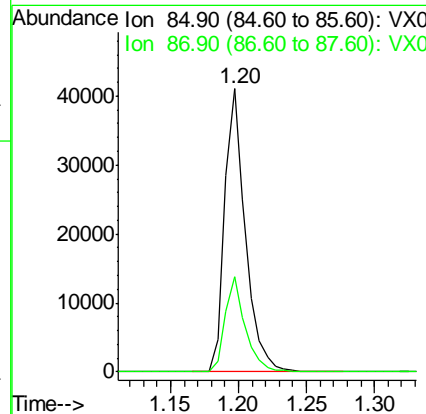
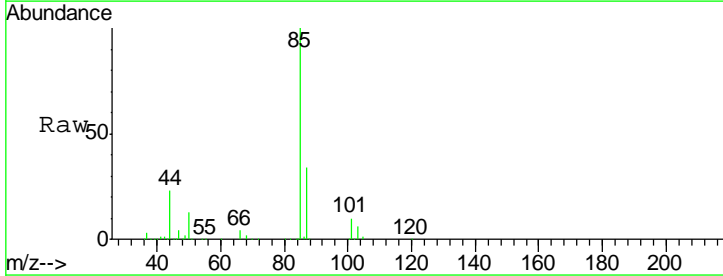

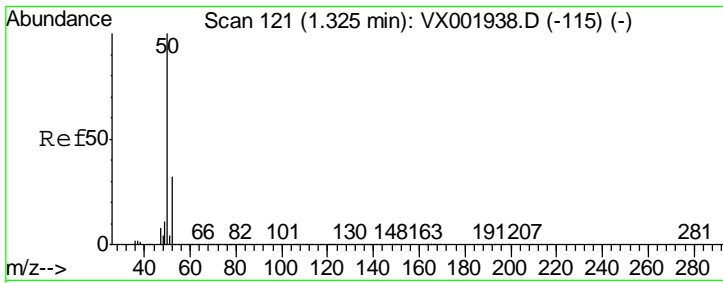

#3
 Chloromethane
 Concen: 17.13 ug/l
 RT: 1.32 min Scan# 121
 Delta R.T. -0.00 min
 Lab File: VX002217.D
 Acq: 01 Jun 2018 17:35

Instrument :
 MSVOA_X
 ClientSampled :

Tgt Ion: 50 Resp: 58288
 Ion Ratio Lower Upper
 50 100
 52 33.6 26.0 39.0

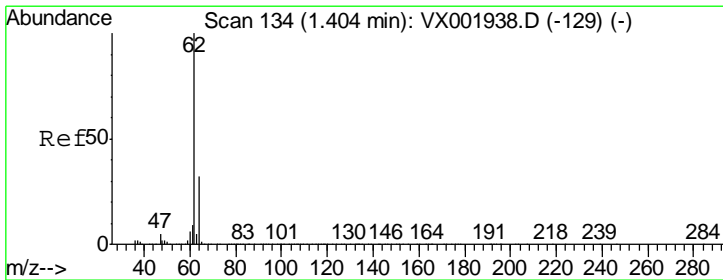
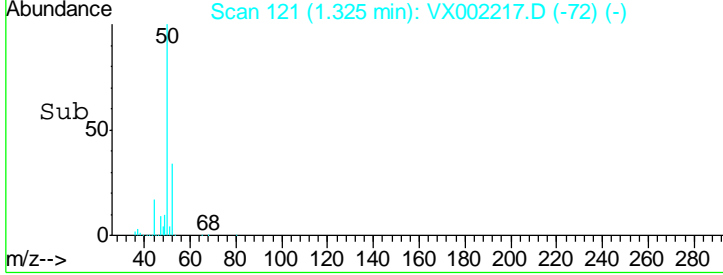
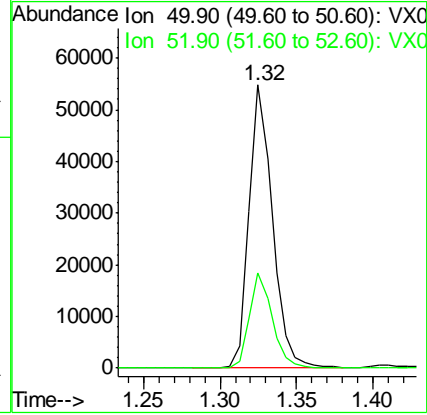
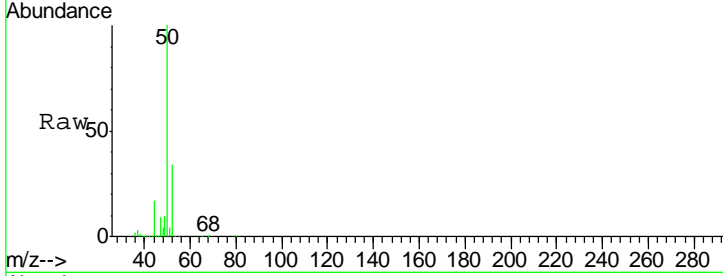

#4
 Vinyl Chloride
 Concen: 18.27 ug/l
 RT: 1.40 min Scan# 134
 Delta R.T. -0.00 min
 Lab File: VX002217.D
 Acq: 01 Jun 2018 17:35

Tgt Ion: 62 Resp: 60040
 Ion Ratio Lower Upper
 62 100
 64 31.3 25.4 38.0

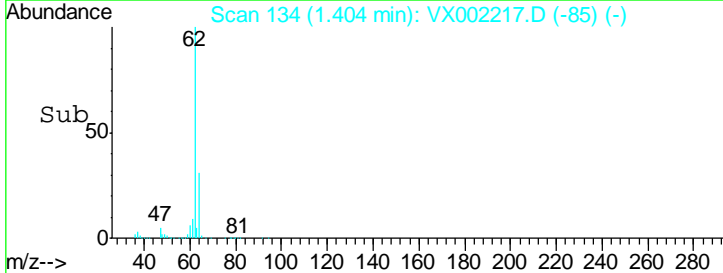
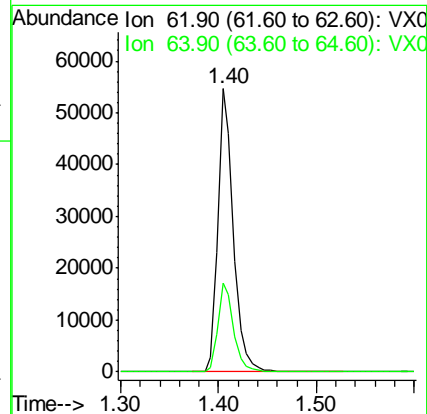
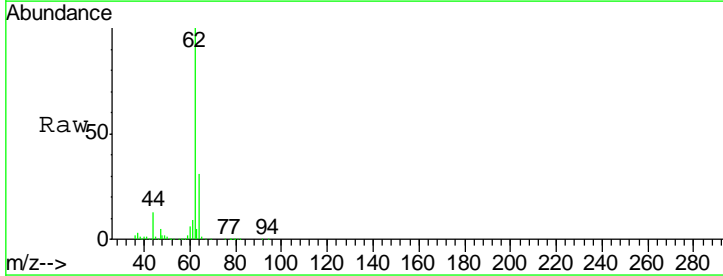

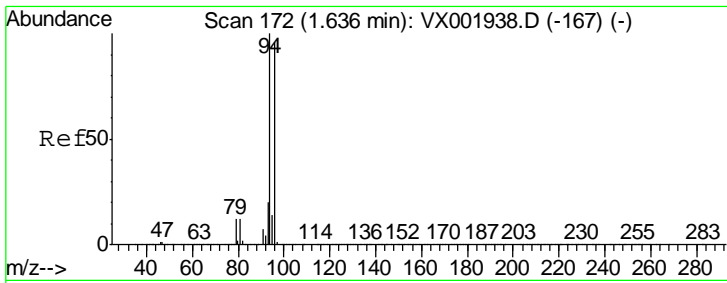

#5
 Bromomethane
 Concen: 24.57 ug/l
 RT: 1.64 min Scan# 172
 Delta R.T. 0.00 min
 Lab File: VX002217.D
 Acq: 01 Jun 2018 17:35

Instrument :
 MSVOA_X
 ClientSampled :

Tgt Ion	Resp	Lower	Upper
94	37904		
96	92.7	75.9	113.9

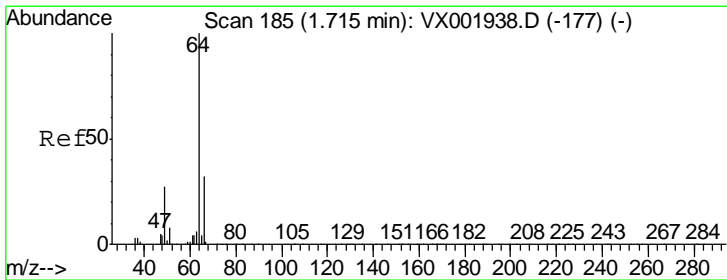
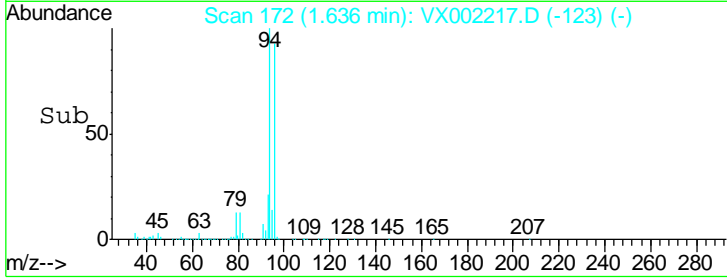
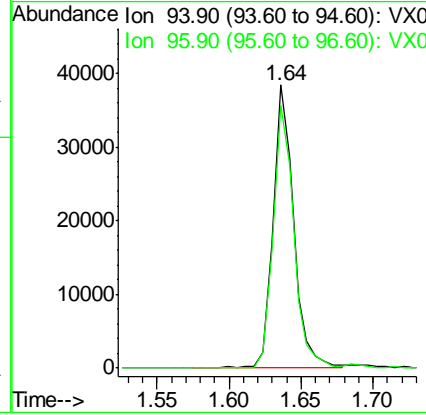
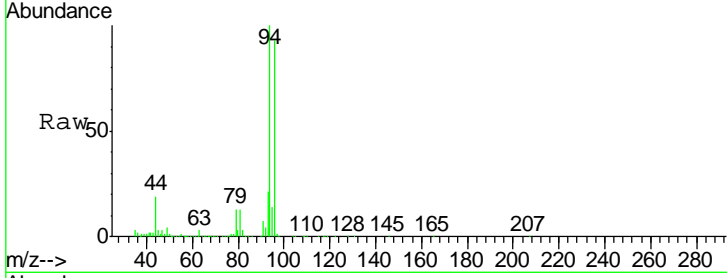

#6
 Chloroethane
 Concen: 21.22 ug/l
 RT: 1.72 min Scan# 186
 Delta R.T. 0.01 min
 Lab File: VX002217.D
 Acq: 01 Jun 2018 17:35

Tgt Ion	Resp	Lower	Upper
64	41111		
66	30.4	25.6	38.4

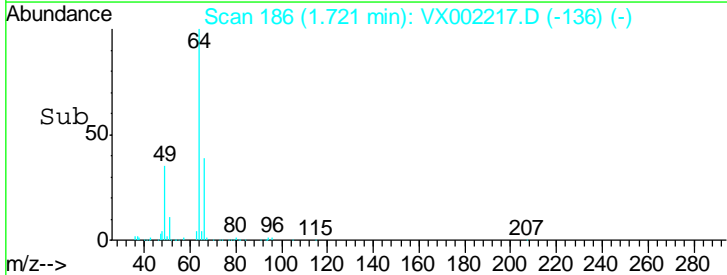
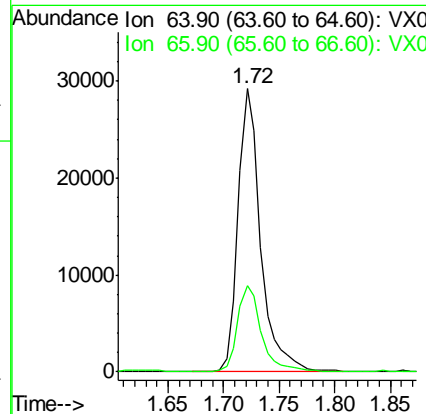
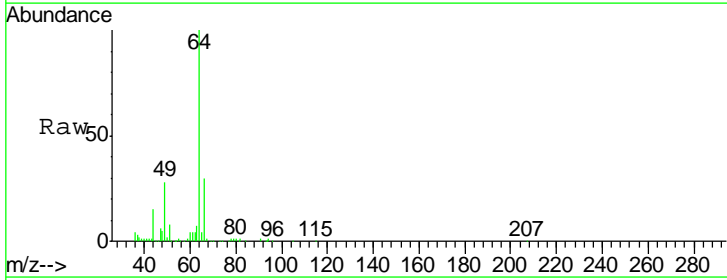

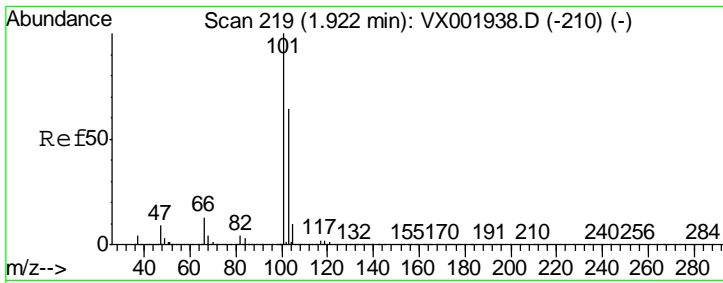

#7
 Trichlorofluoromethane
 Concen: 20.75 ug/l
 RT: 1.93 min Scan# 220
 Delta R.T. 0.01 min
 Lab File: VX002217.D
 Acq: 01 Jun 2018 17:35

Instrument :
 MSVOA_X
 ClientSampled :

Tgt Ion:101 Resp: 102405
 Ion Ratio Lower Upper
 101 100
 103 64.6 51.4 77.0

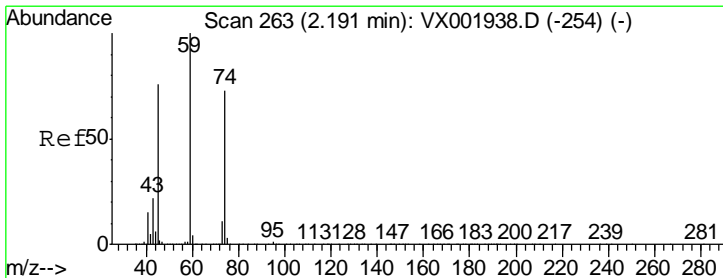
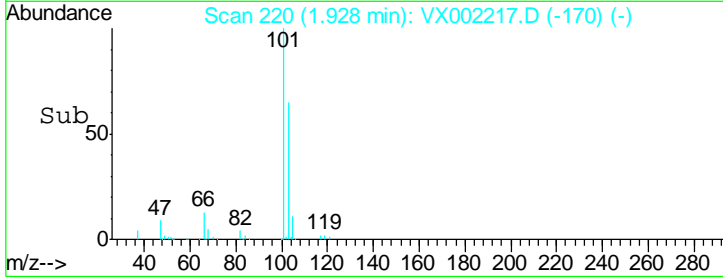
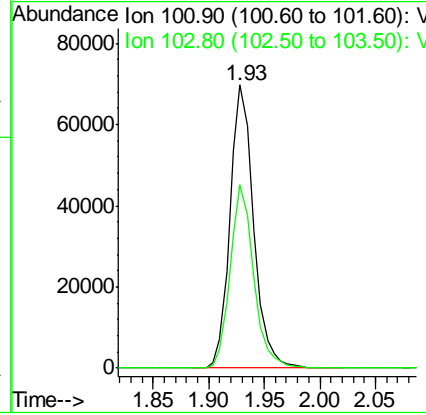
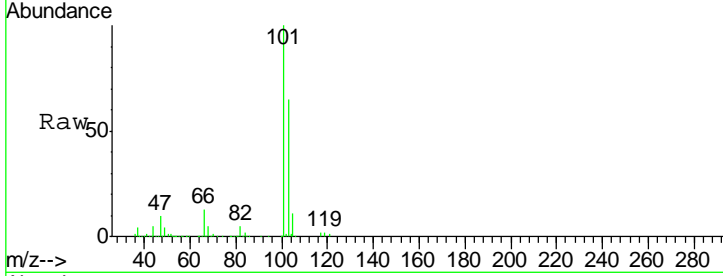

#8
 Diethyl Ether
 Concen: 23.06 ug/l
 RT: 2.19 min Scan# 263
 Delta R.T. -0.00 min
 Lab File: VX002217.D
 Acq: 01 Jun 2018 17:35

Tgt Ion: 74 Resp: 41284
 Ion Ratio Lower Upper
 74 100
 45 104.9 51.5 154.7

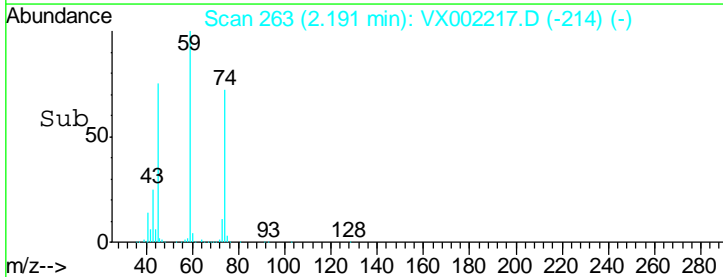
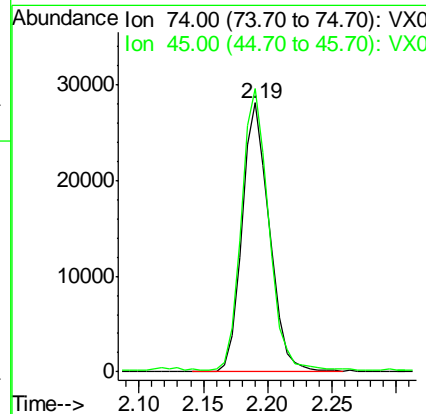
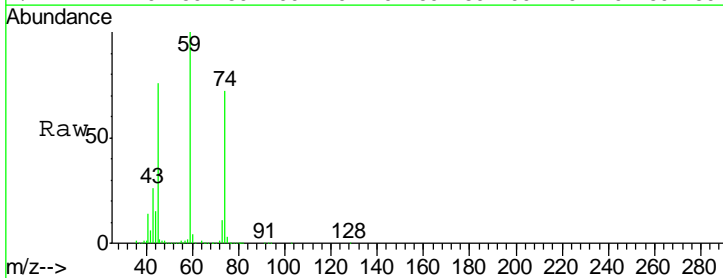

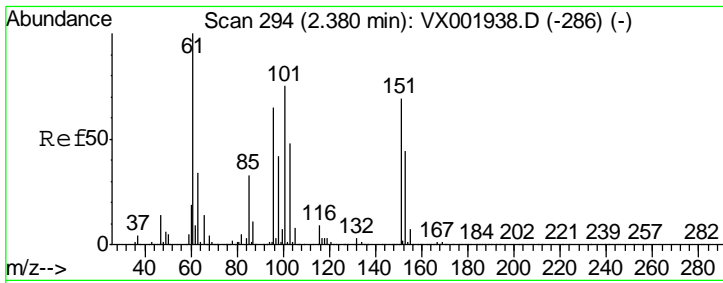

#9
 1,1,2-Trichlorotrifluoroethane
 Concen: 21.78 ug/l
 RT: 2.39 min Scan# 295
 Delta R.T. 0.01 min
 Lab File: VX002217.D
 Acq: 01 Jun 2018 17:35

Instrument :
 MSVOA_X
 ClientSampled :

Tgt Ion	Resp	Lower	Upper
101	59973		
101	100		
85	45.3	35.6	53.4
151	88.8	73.2	109.8

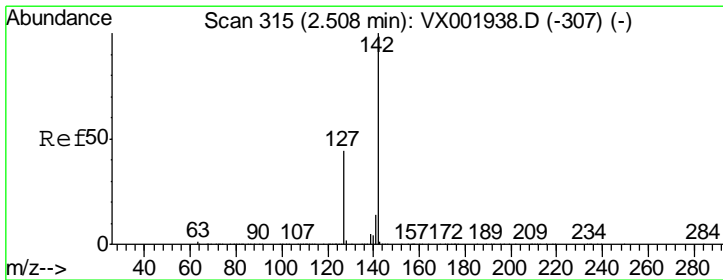
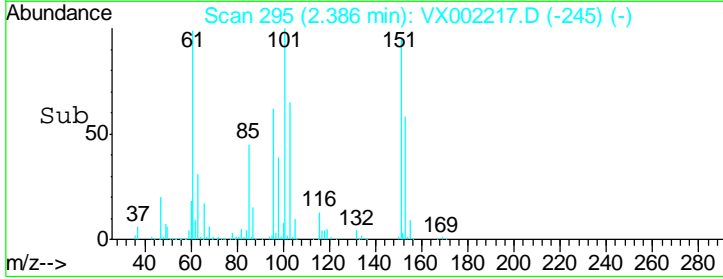
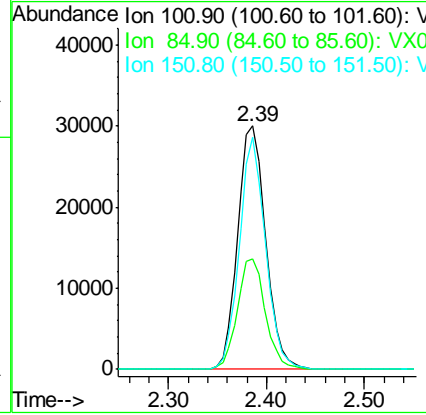
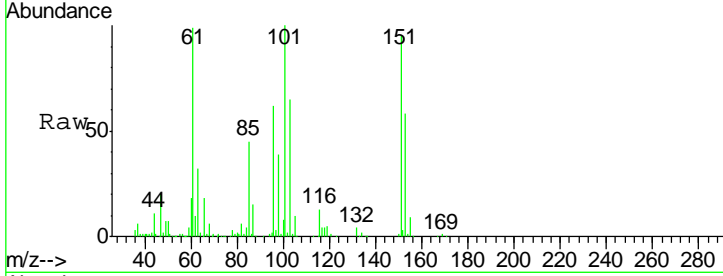

#10
 Methyl Iodide
 Concen: 18.41 ug/l
 RT: 2.51 min Scan# 316
 Delta R.T. 0.01 min
 Lab File: VX002217.D
 Acq: 01 Jun 2018 17:35

Tgt Ion	Resp	Lower	Upper
142	68583		
142	100		
127	46.7	35.5	53.3
141	14.6	11.3	16.9

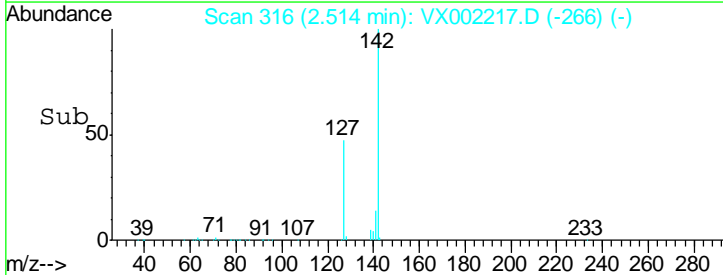
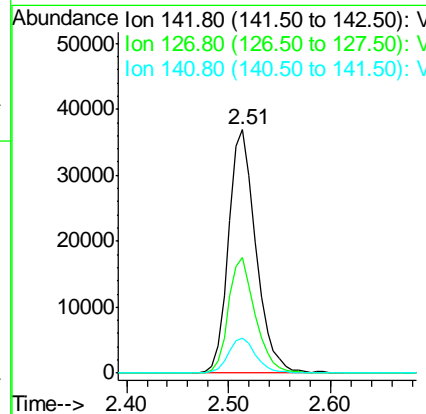
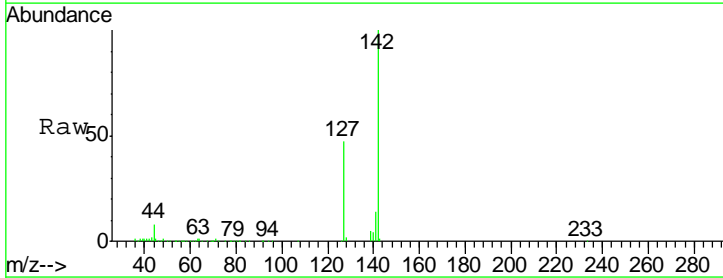

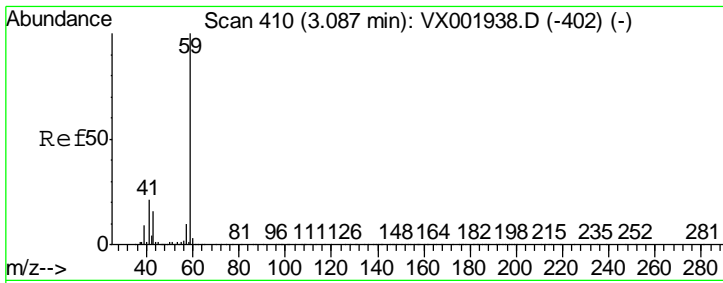

#11
 Tert butyl alcohol
 Concen: 112.84 ug/l
 RT: 3.07 min Scan# 408
 Delta R.T. -0.01 min
 Lab File: VX002217.D
 Acq: 01 Jun 2018 17:35

Instrument :
 MSVOA_X
 ClientSampled :

Tgt Ion	Resp	Lower	Upper
59	100		
57	10.2	8.9	13.3

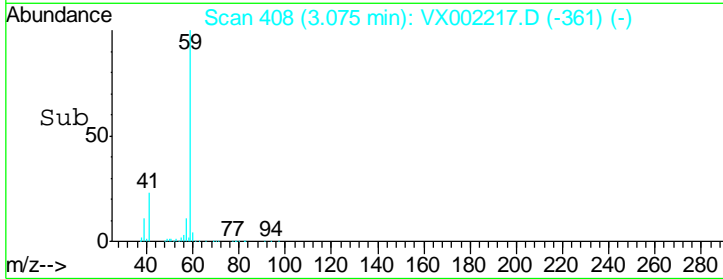
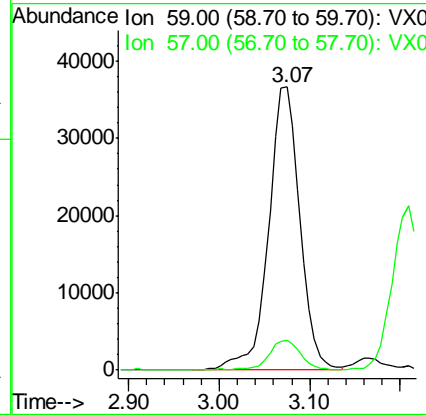
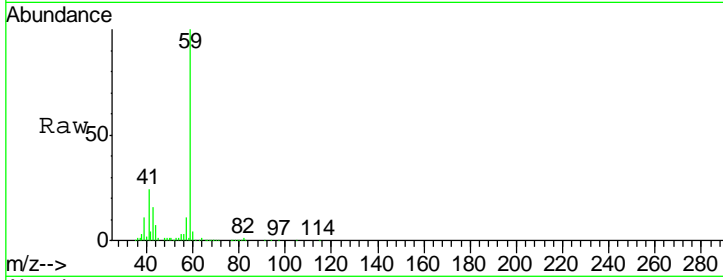

#12
 1,1-Dichloroethene
 Concen: 20.13 ug/l
 RT: 2.37 min Scan# 293
 Delta R.T. -0.00 min
 Lab File: VX002217.D
 Acq: 01 Jun 2018 17:35

Tgt Ion	Resp	Lower	Upper
96	100		
61	183.4	131.7	197.5
98	64.9	51.6	77.4

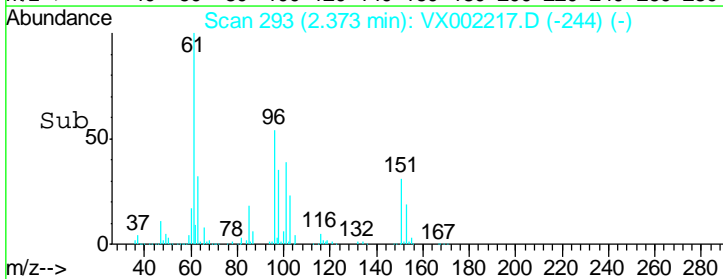
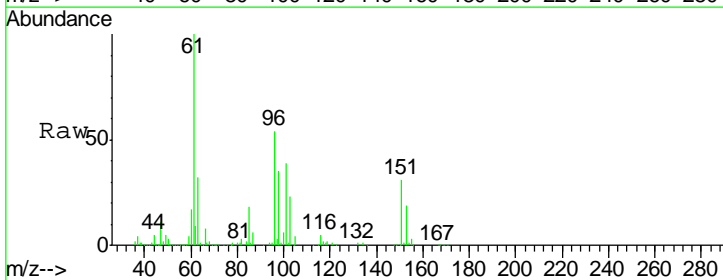
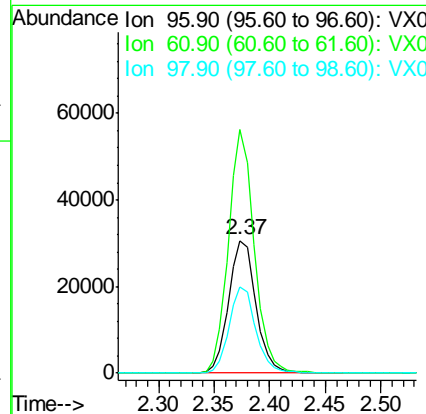
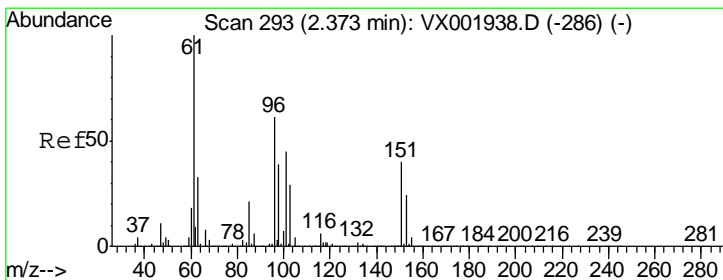

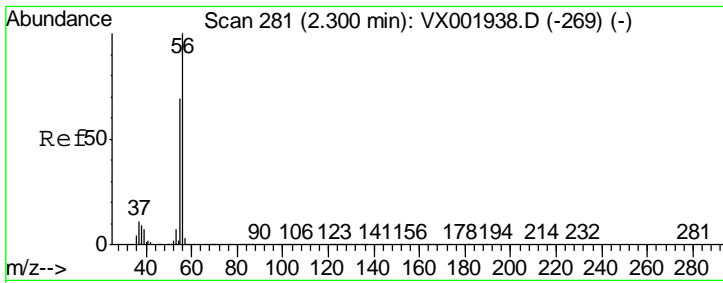

#13
 Acrolein
 Concen: 70.50 ug/l
 RT: 2.29 min Scan# 280
 Delta R.T. -0.01 min
 Lab File: VX002217.D
 Acq: 01 Jun 2018 17:35

Instrument : MSVOA_X
 ClientSampled :

Tgt Ion	Resp	Lower	Upper
56	23655		
55	71.5	56.8	85.2

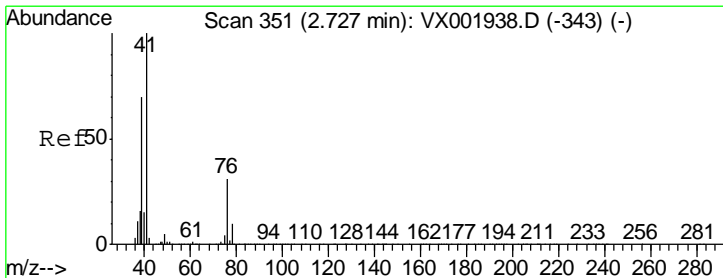
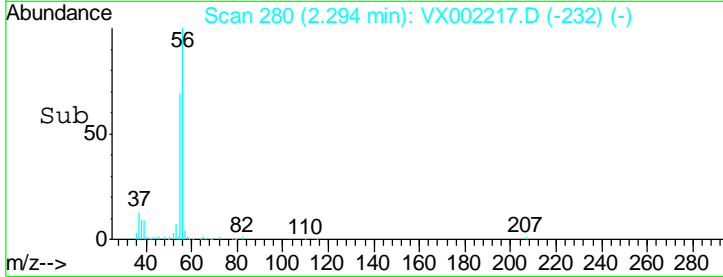
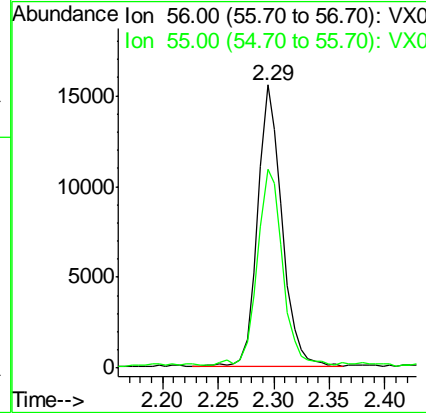
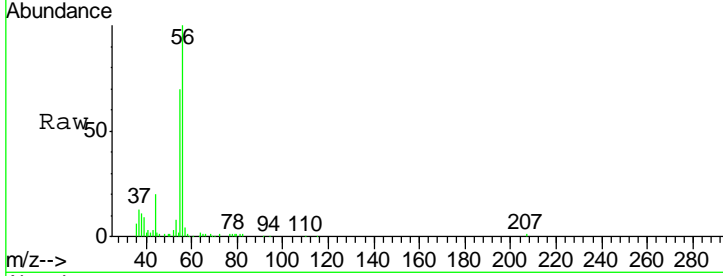

#14
 Allyl chloride
 Concen: 21.27 ug/l
 RT: 2.73 min Scan# 351
 Delta R.T. -0.00 min
 Lab File: VX002217.D
 Acq: 01 Jun 2018 17:35

Tgt Ion	Resp	Lower	Upper
41	115121		
39	70.0	54.3	81.5
76	28.8	24.2	36.4

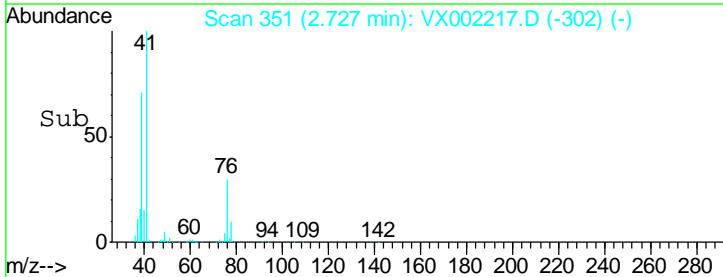
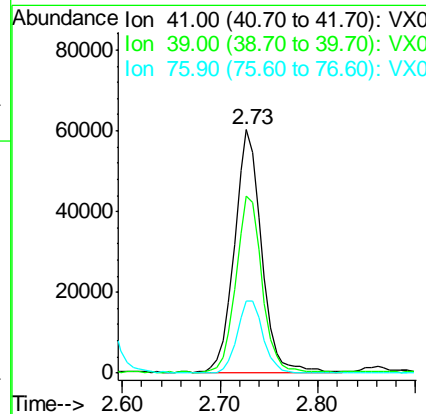
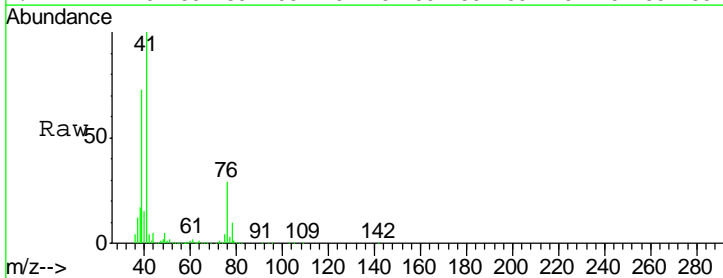

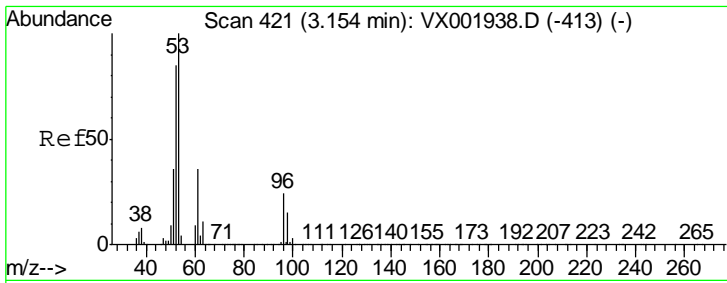

#15
 Acrylonitrile
 Concen: 115.24 ug/l
 RT: 3.15 min Scan# 420
 Delta R.T. -0.01 min
 Lab File: VX002217.D
 Acq: 01 Jun 2018 17:35

Instrument :
 MSVOA_X
 ClientSampled :

Tgt Ion	Resp	Lower	Upper
53	183895		
52	84.2	66.4	99.6
51	37.6	29.3	43.9

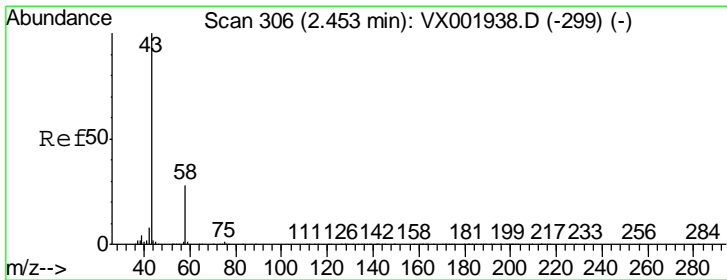
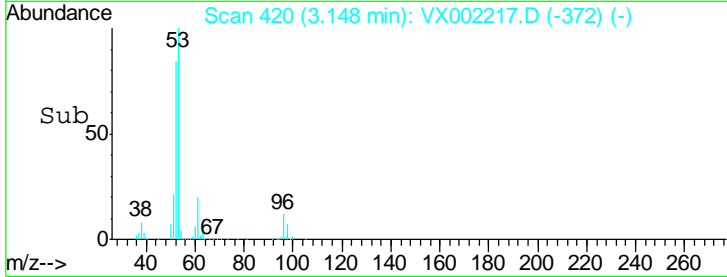
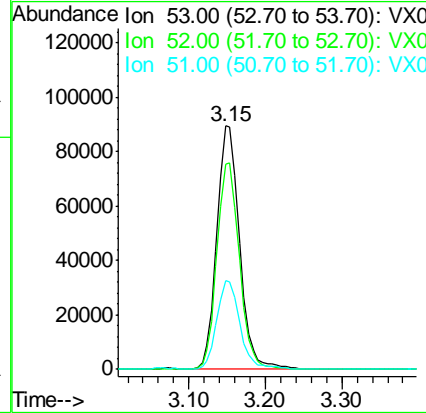
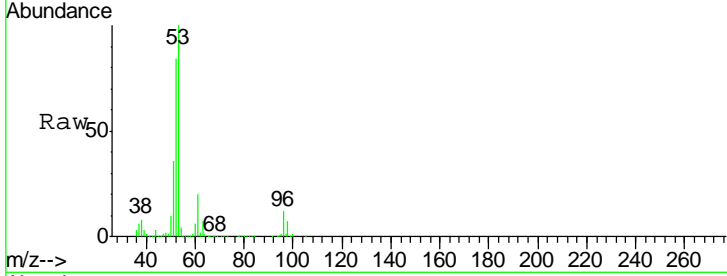

#16
 Acetone
 Concen: 126.90 ug/l
 RT: 2.45 min Scan# 305
 Delta R.T. -0.01 min
 Lab File: VX002217.D
 Acq: 01 Jun 2018 17:35

Tgt Ion	Resp	Lower	Upper
43	193609		
58	27.4	22.3	33.5

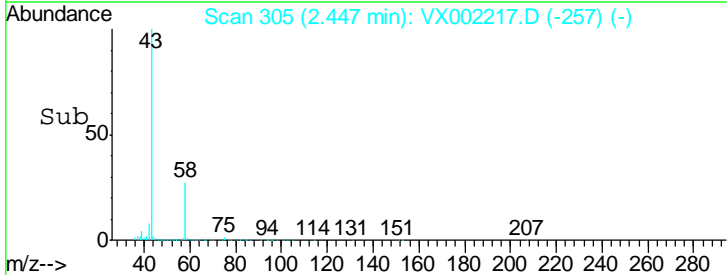
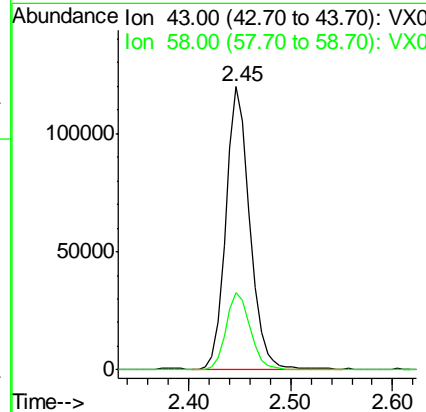
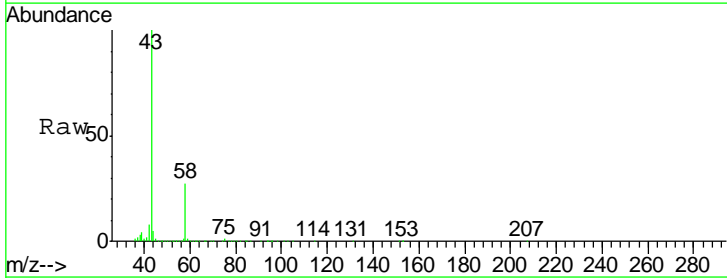

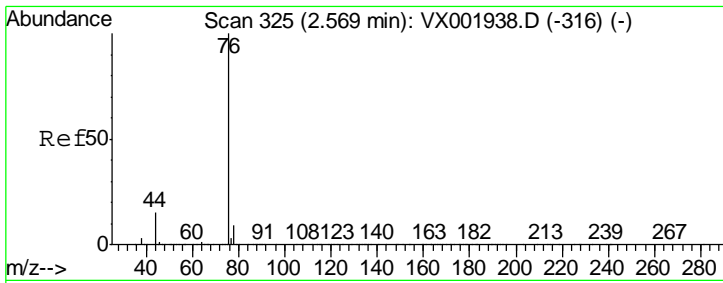

#17
 Carbon Disulfide
 Concen: 15.16 ug/l
 RT: 2.57 min Scan# 325
 Delta R.T. -0.00 min
 Lab File: VX002217.D
 Acq: 01 Jun 2018 17:35

Instrument :
 MSVOA_X
 ClientSampled :

Tgt Ion	Resp	Lower	Upper
76	112480		
78	9.9	7.4	11.2

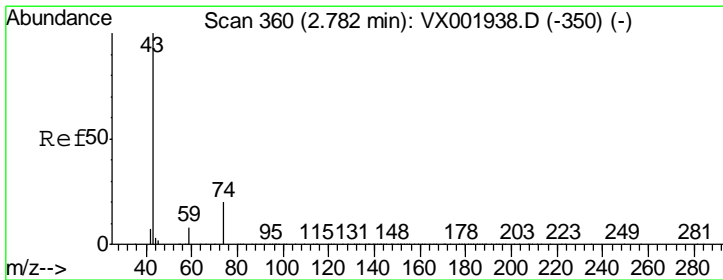
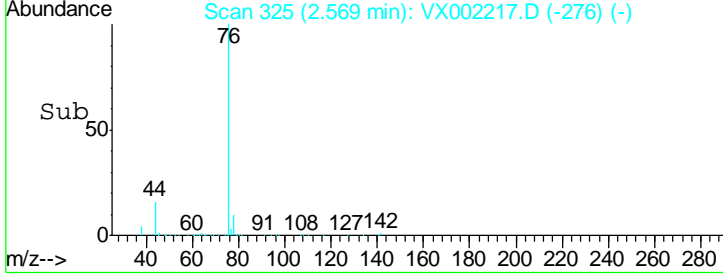
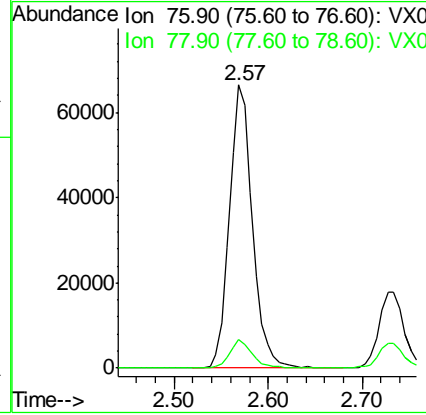
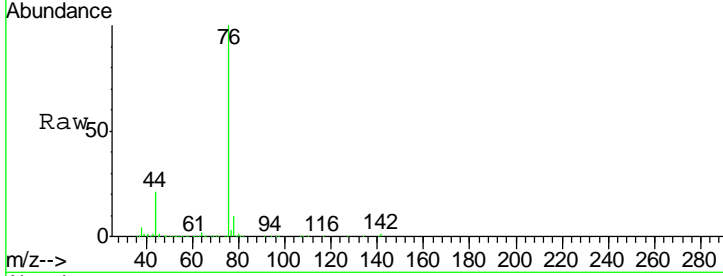

#18
 Methyl Acetate
 Concen: 25.11 ug/l
 RT: 2.78 min Scan# 360
 Delta R.T. 0.00 min
 Lab File: VX002217.D
 Acq: 01 Jun 2018 17:35

Tgt Ion	Resp	Lower	Upper
43	94357		
74	20.7	16.8	25.2

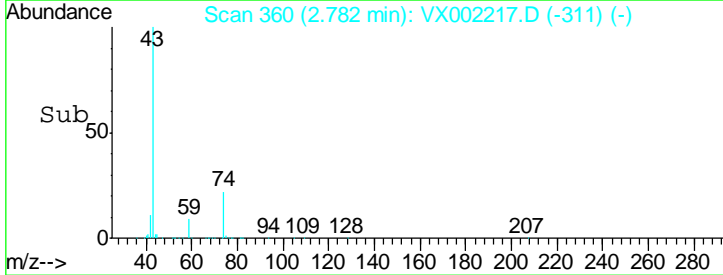
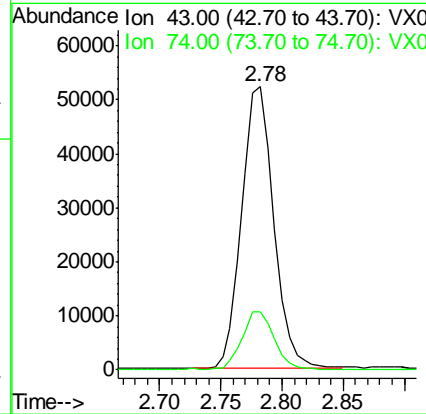
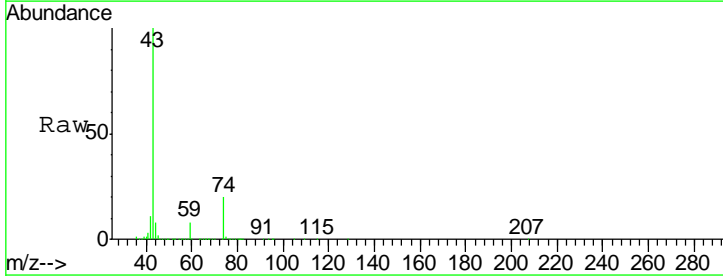

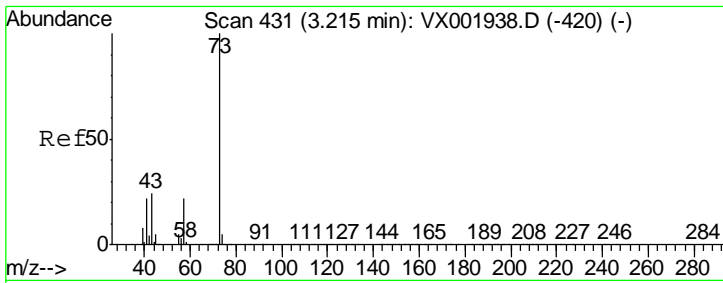

#19
 Methyl tert-butyl Ether
 Concen: 22.88 ug/l
 RT: 3.21 min Scan# 430
 Delta R.T. -0.01 min
 Lab File: VX002217.D
 Acq: 01 Jun 2018 17:35

Instrument : MSVOA_X
 ClientSampled :

Tgt Ion	Resp	Lower	Upper
73	100		
57	22.1	17.4	26.0

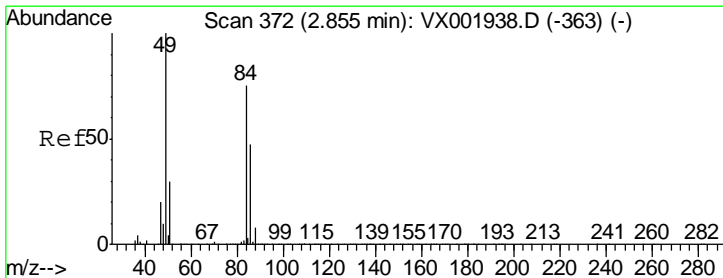
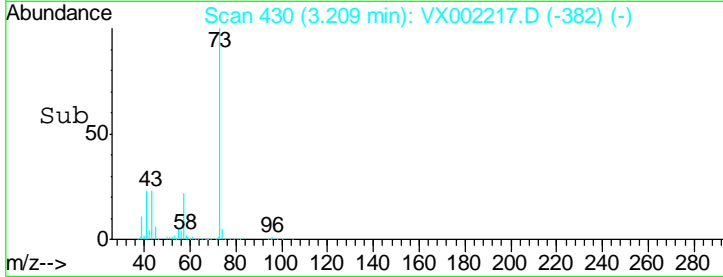
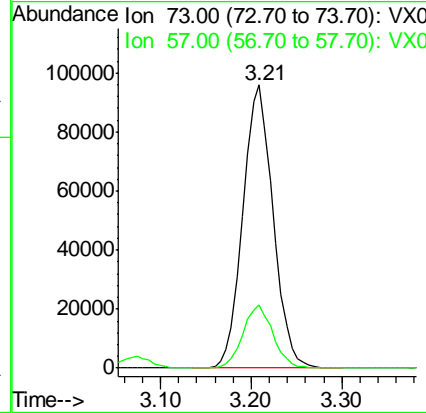
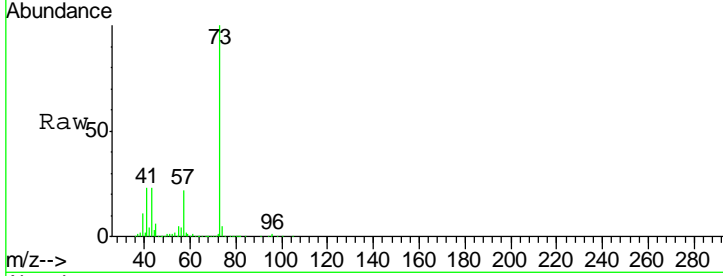

#20
 Methylene Chloride
 Concen: 23.64 ug/l
 RT: 2.86 min Scan# 373
 Delta R.T. 0.01 min
 Lab File: VX002217.D
 Acq: 01 Jun 2018 17:35

Tgt Ion	Resp	Lower	Upper
84	100		
49	135.7	107.2	160.8
51	40.8	32.4	48.6
86	62.3	50.4	75.6

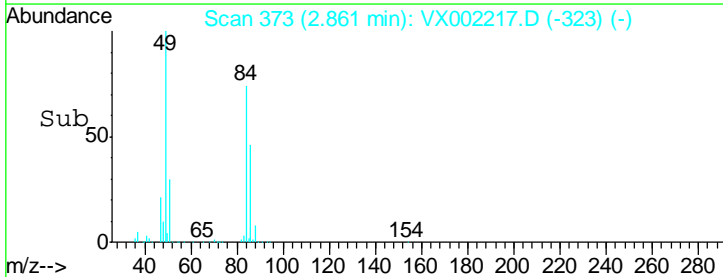
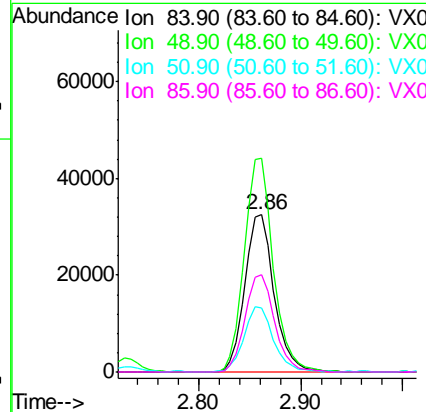
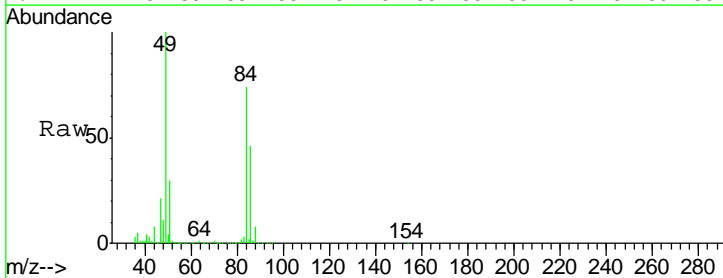

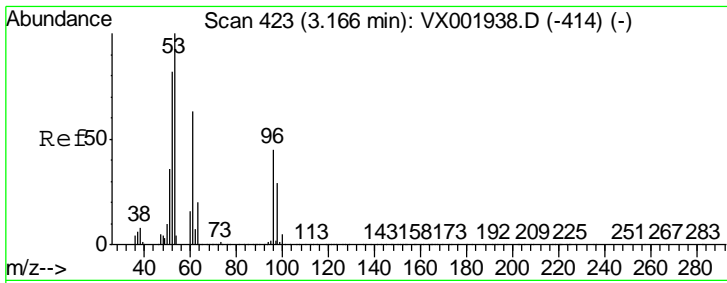

#21
 trans-1,2-Dichloroethene
 Concen: 22.13 ug/l
 RT: 3.17 min Scan# 423
 Delta R.T. -0.00 min
 Lab File: VX002217.D
 Acq: 01 Jun 2018 17:35

Instrument :
 MSVOA_X
 ClientSampled :

Tgt Ion	Resp	Lower	Upper
96	57746		
96	100		
61	139.3	113.3	169.9
98	62.7	51.7	77.5

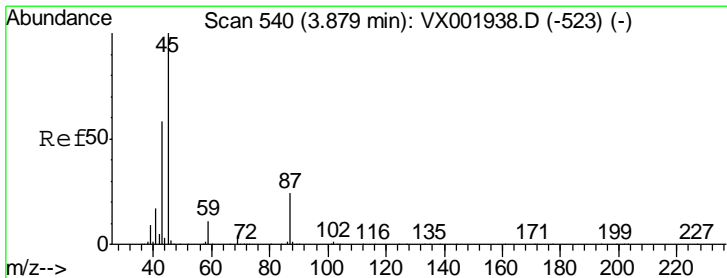
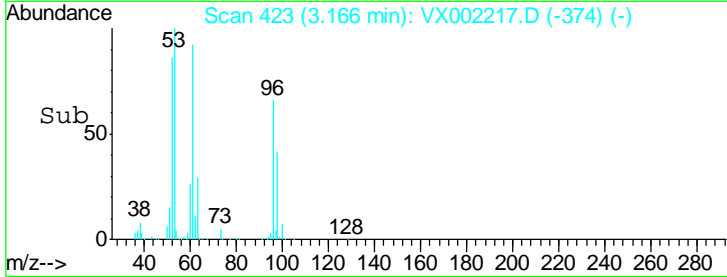
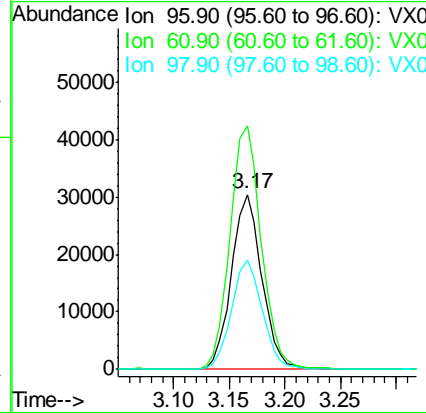
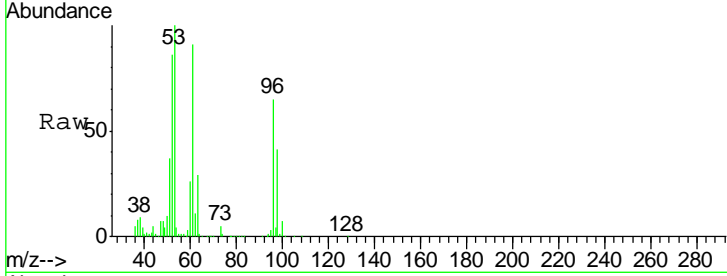

#22
 Diisopropyl ether
 Concen: 20.99 ug/l
 RT: 3.87 min Scan# 539
 Delta R.T. -0.01 min
 Lab File: VX002217.D
 Acq: 01 Jun 2018 17:35

Tgt Ion	Resp	Lower	Upper
45	231061		
45	100		
43	62.1	47.0	70.6
87	25.9	19.4	29.0
59	10.6	8.5	12.7

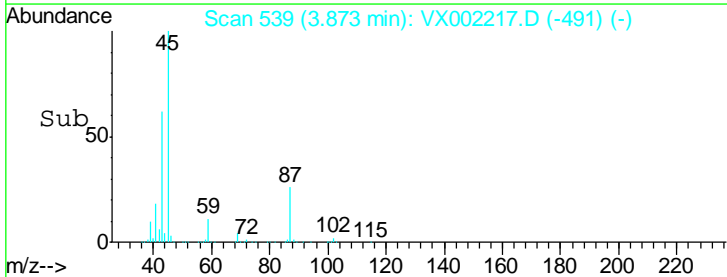
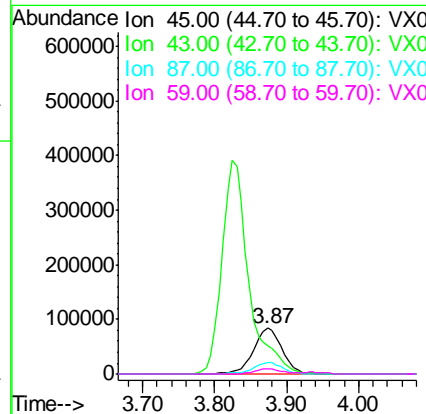
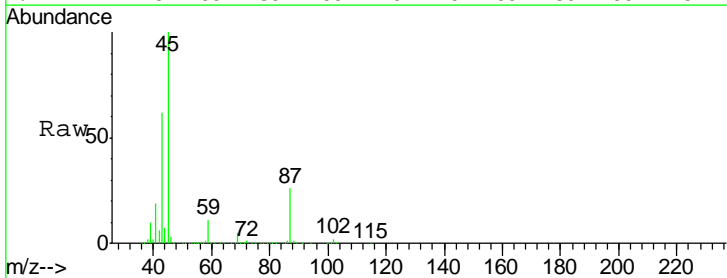

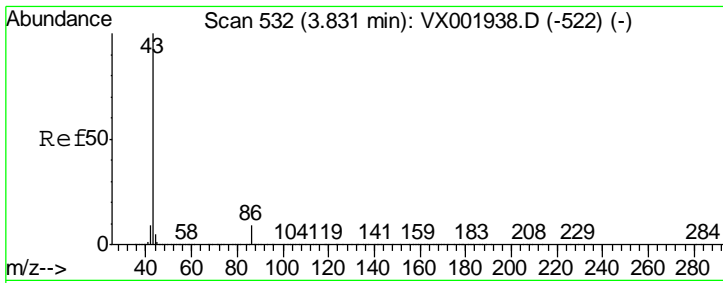

#23
 Vinyl Acetate
 Concen: 110.99 ug/l
 RT: 3.82 min Scan# 531
 Delta R.T. -0.01 min
 Lab File: VX002217.D
 Acq: 01 Jun 2018 17:35

Instrument :
 MSVOA_X
 ClientSampled :

Tgt Ion: 43 Resp: 1012922

Ion	Ratio	Lower	Upper
43	100		
86	8.9	7.6	11.4

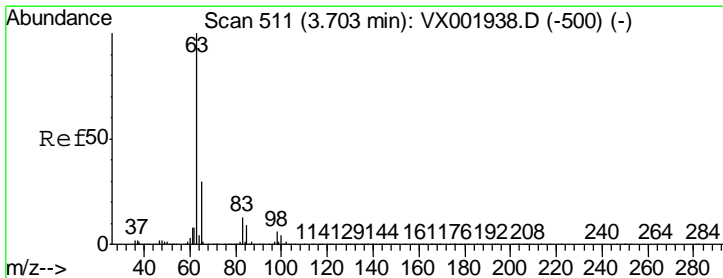
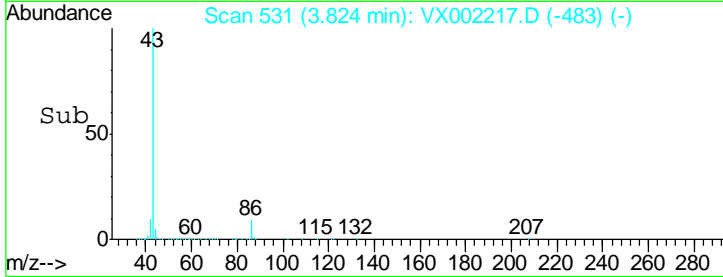
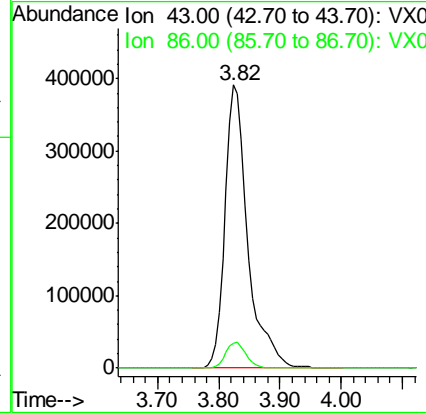
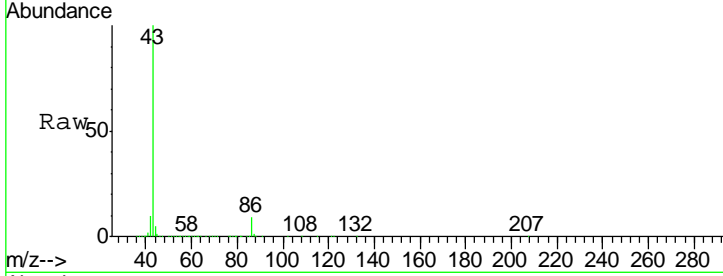

#24
 1,1-Dichloroethane
 Concen: 22.73 ug/l
 RT: 3.70 min Scan# 510
 Delta R.T. -0.01 min
 Lab File: VX002217.D
 Acq: 01 Jun 2018 17:35

Tgt Ion: 63 Resp: 118833

Ion	Ratio	Lower	Upper
63	100		
98	6.3	3.3	9.8
100	3.9	2.1	6.5

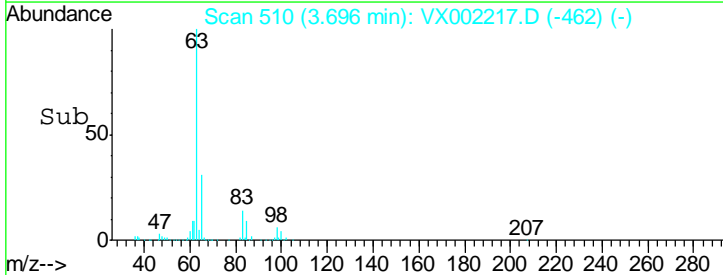
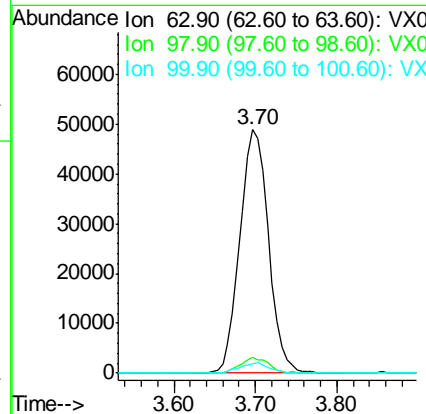
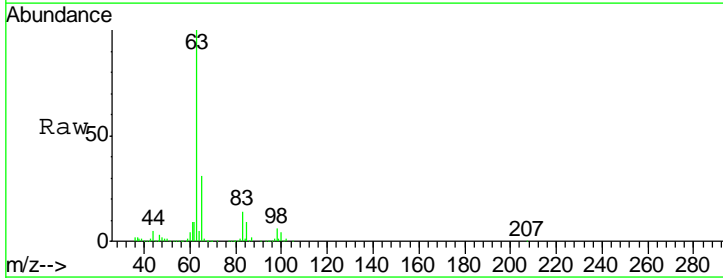

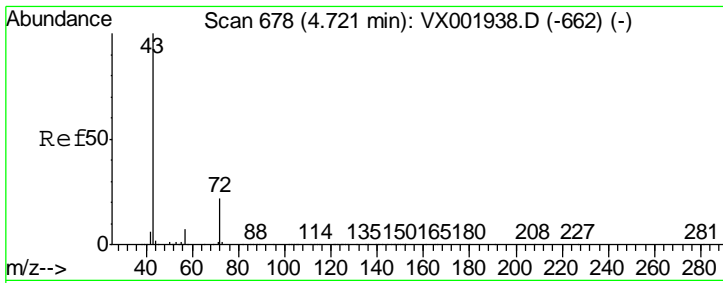

#25
 2-Butanone
 Concen: 91.18 ug/l
 RT: 4.71 min Scan# 676
 Delta R.T. -0.01 min
 Lab File: VX002217.D
 Acq: 01 Jun 2018 17:35

Instrument :
 MSVOA_X
 ClientSampled :

Tgt Ion	Resp	Lower	Upper
43	100		
72	21.8	17.9	26.9

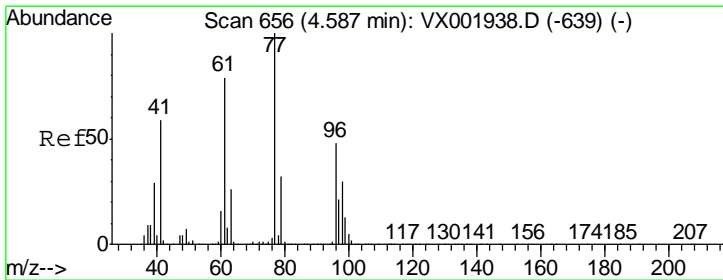
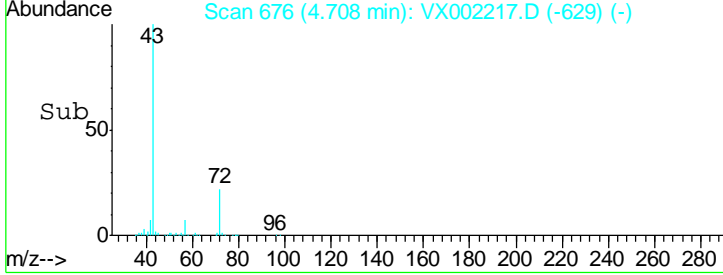
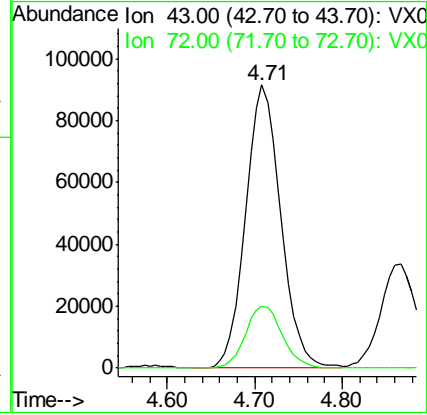
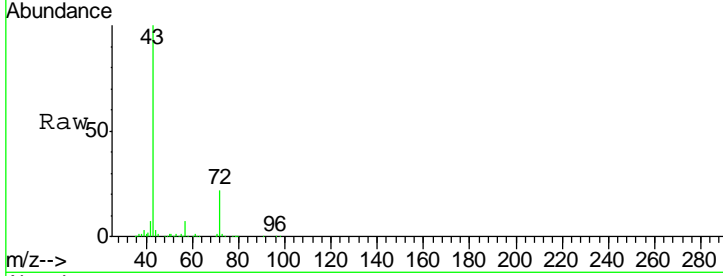

#26
 2,2-Dichloropropane
 Concen: 16.07 ug/l
 RT: 4.58 min Scan# 655
 Delta R.T. -0.01 min
 Lab File: VX002217.D
 Acq: 01 Jun 2018 17:35

Tgt Ion	Resp	Lower	Upper
77	100		
97	22.4	11.2	33.5

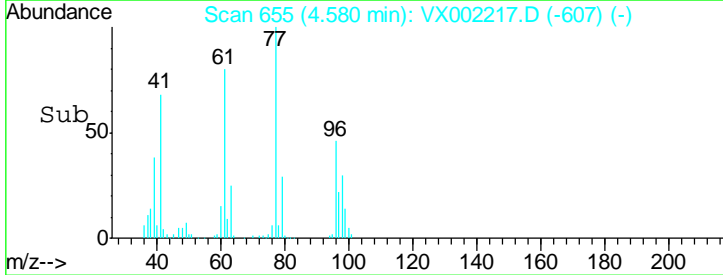
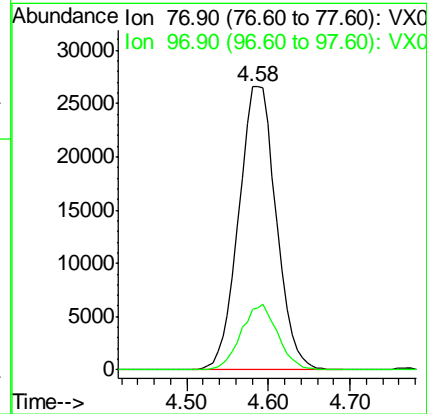
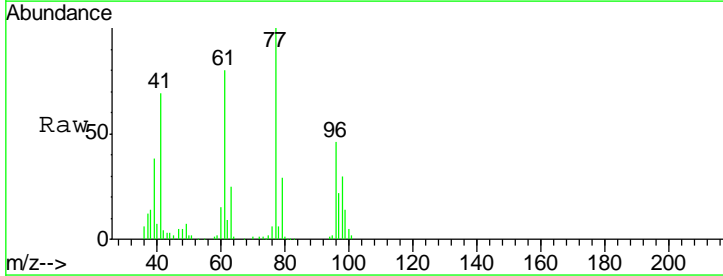

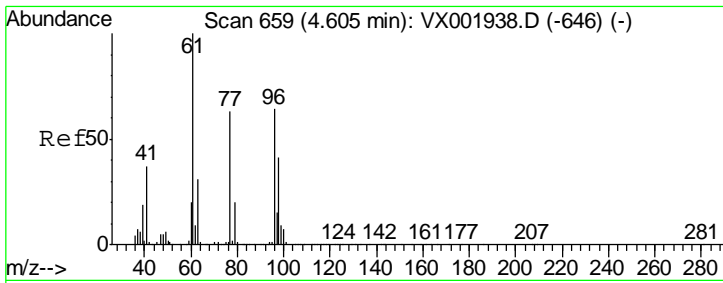

#27
 cis-1,2-Dichloroethene
 Concen: 18.45 ug/l
 RT: 4.60 min Scan# 658
 Delta R.T. -0.01 min
 Lab File: VX002217.D
 Acq: 01 Jun 2018 17:35

Instrument :
 MSVOA_X
 ClientSampled :

Tgt Ion	Resp	Lower	Upper
96	62019		
96	100		
61	176.7	0.0	348.4
98	64.3	0.0	128.6

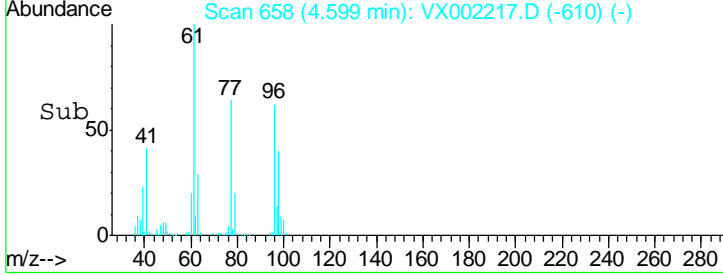
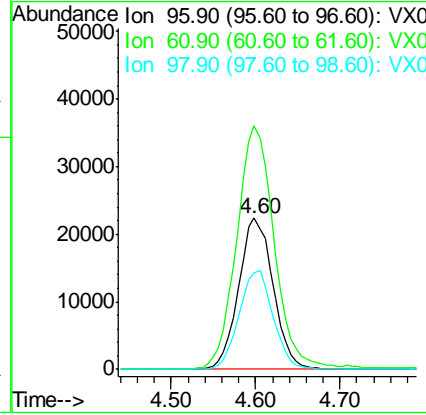
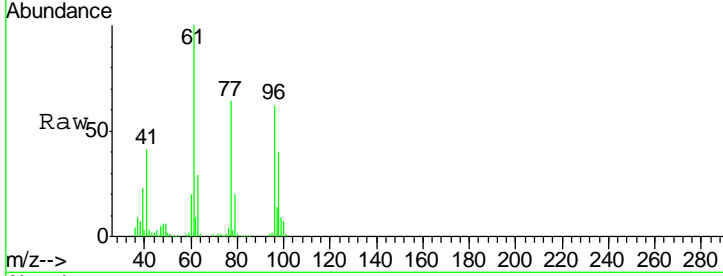

#28
 Bromochloromethane
 Concen: 27.56 ug/l
 RT: 5.02 min Scan# 727
 Delta R.T. -0.01 min
 Lab File: VX002217.D
 Acq: 01 Jun 2018 17:35

Tgt Ion	Resp	Lower	Upper
49	62570		
49	100		
129	2.0	0.0	3.8
130	74.3	59.4	89.2

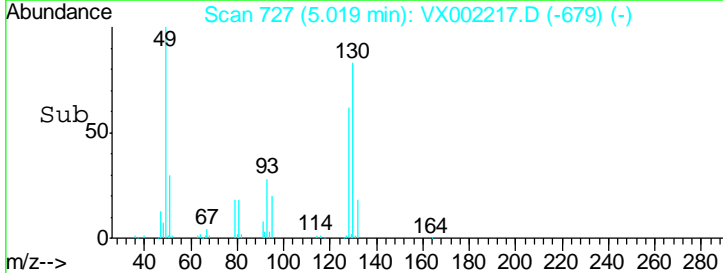
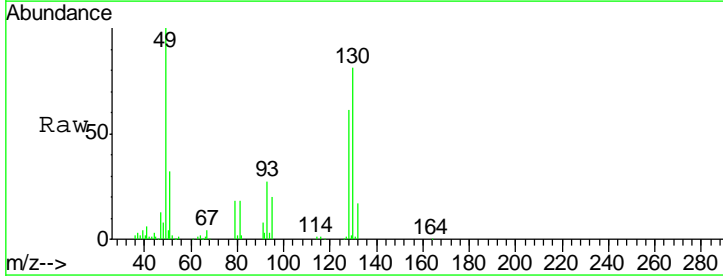
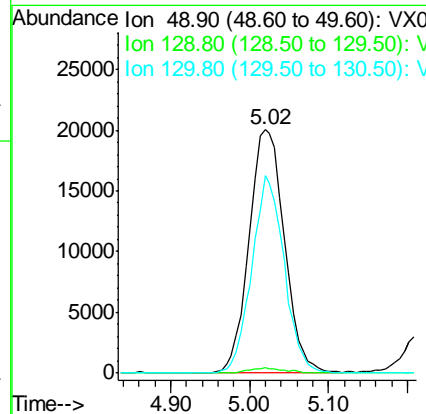
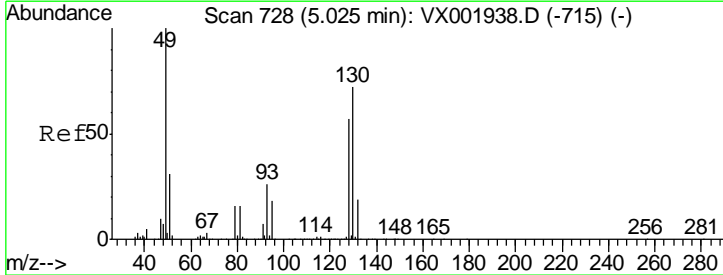

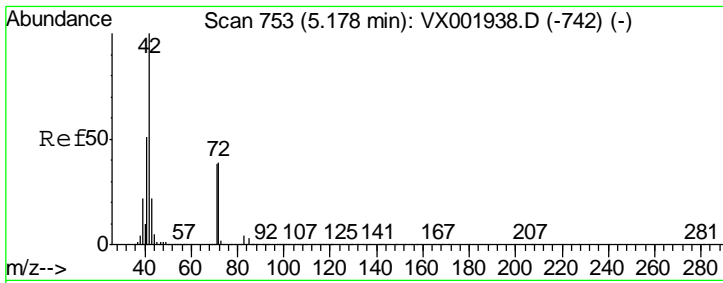

#29
 Tetrahydrofuran
 Concen: 88.69 ug/l
 RT: 5.17 min Scan# 751
 Delta R.T. -0.01 min
 Lab File: VX002217.D
 Acq: 01 Jun 2018 17:35

Instrument :
 MSVOA_X
 ClientSampled :

Tgt Ion	Resp	Lower	Upper
42	161359		
72	39.5	31.4	47.0
71	37.4	29.5	44.3

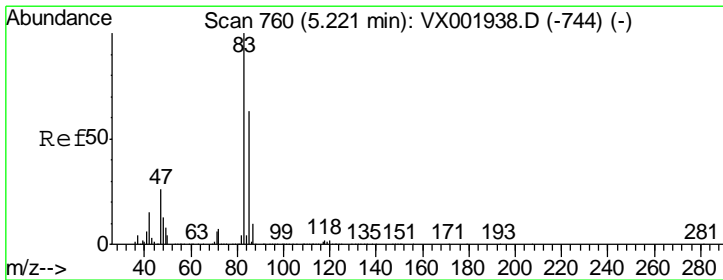
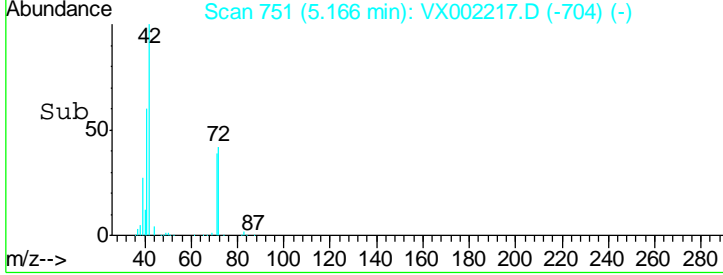
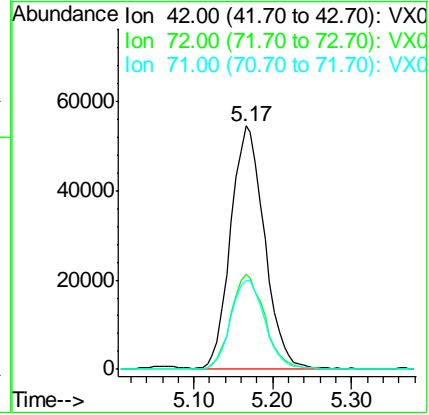
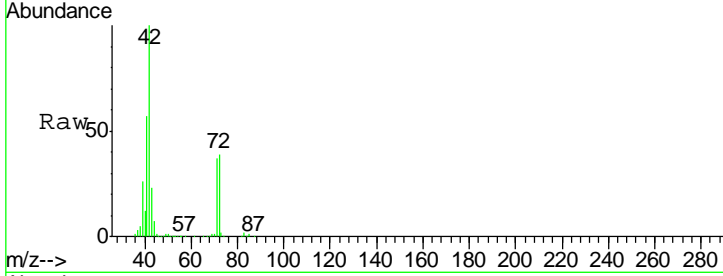

#30
 Chloroform
 Concen: 18.70 ug/l
 RT: 5.22 min Scan# 760
 Delta R.T. -0.00 min
 Lab File: VX002217.D
 Acq: 01 Jun 2018 17:35

Tgt Ion	Resp	Lower	Upper
83	110137		
85	66.1	50.9	76.3

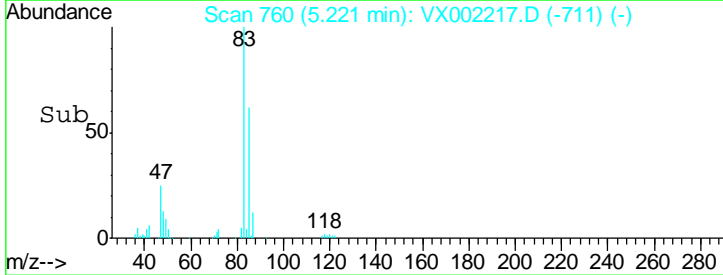
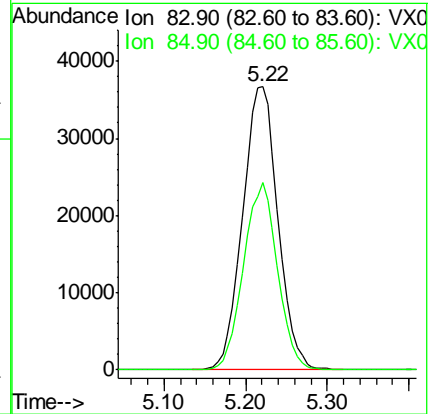
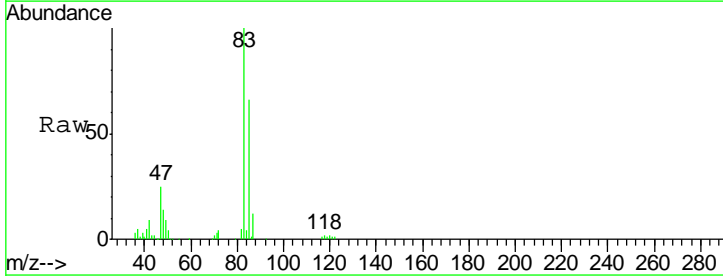

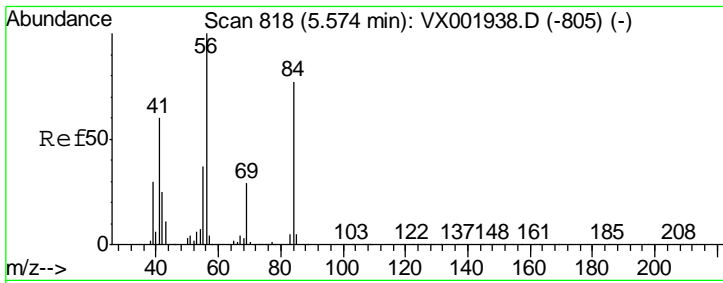

#31
 Cyclohexane
 Concen: 16.38 ug/l
 RT: 5.57 min Scan# 818
 Delta R.T. -0.00 min
 Lab File: VX002217.D
 Acq: 01 Jun 2018 17:35

Instrument :
 MSVOA_X
 ClientSampled :

Tgt Ion	Resp	Lower	Upper
56	100		
69	29.4	23.1	34.7
84	83.1	62.0	93.0

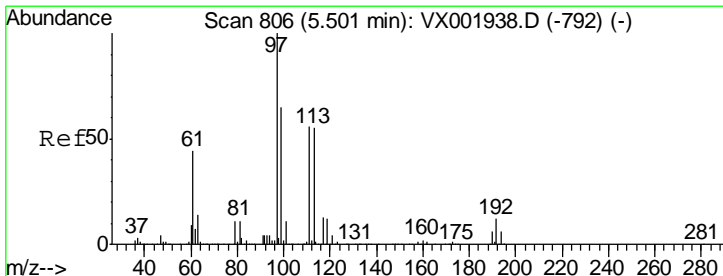
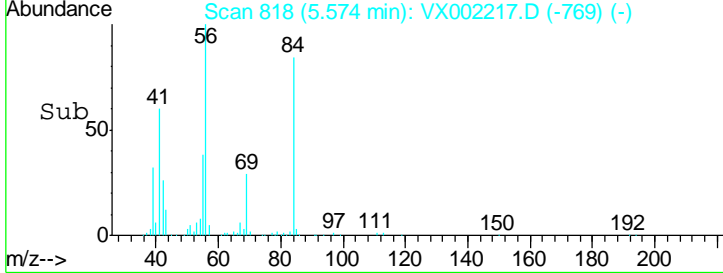
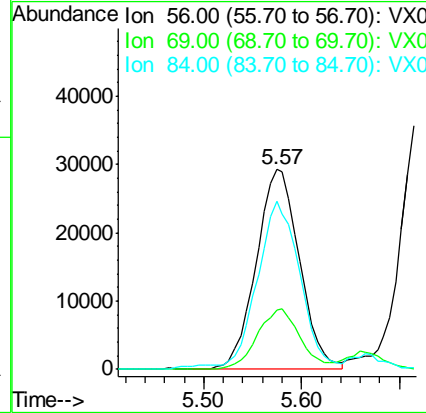
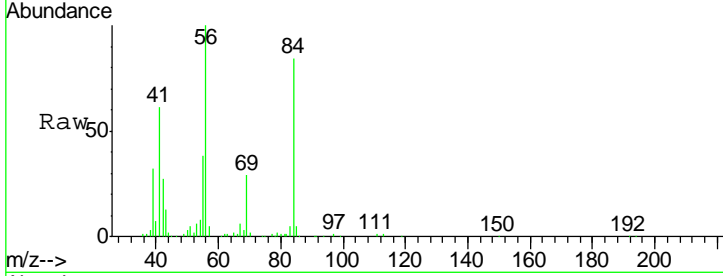

#32
 1,1,1-Trichloroethane
 Concen: 16.71 ug/l
 RT: 5.49 min Scan# 805
 Delta R.T. -0.01 min
 Lab File: VX002217.D
 Acq: 01 Jun 2018 17:35

Tgt Ion	Resp	Lower	Upper
97	100		
99	64.1	51.9	77.9
61	46.5	35.9	53.9

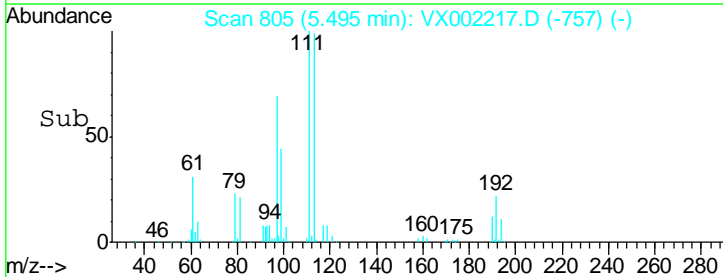
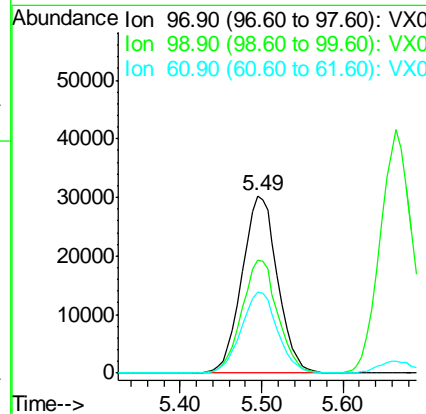
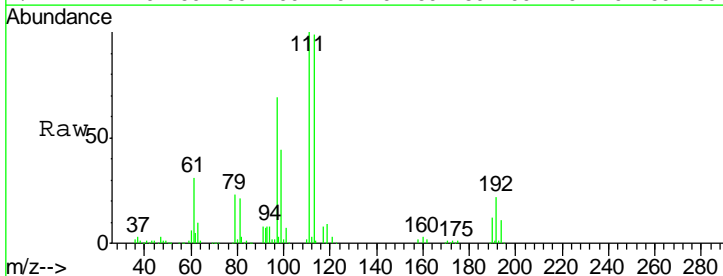

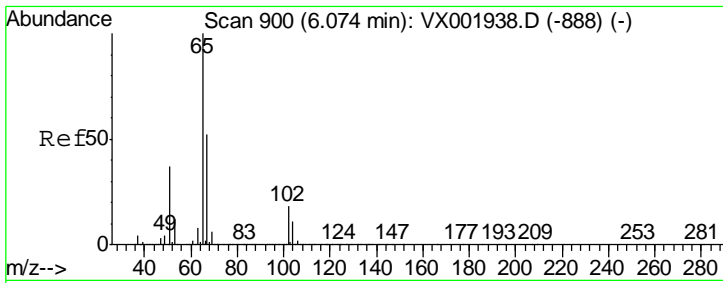

#33
 1,2-Dichloroethane-d4
 Concen: 50.07 ug/l
 RT: 6.07 min Scan# 899
 Delta R.T. -0.01 min
 Lab File: VX002217.D
 Acq: 01 Jun 2018 17:35

Instrument :
 MSVOA_X
 ClientSampled :

Tgt Ion	Resp	Lower	Upper
65	197952		
67	51.4	0.0	104.0

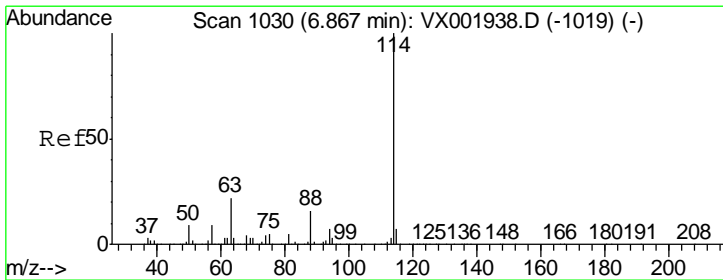
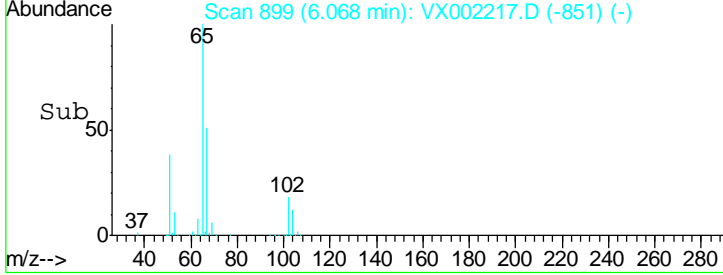
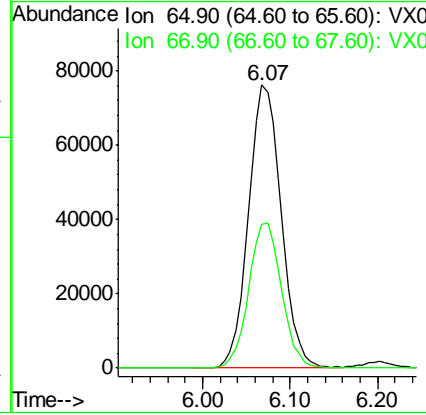
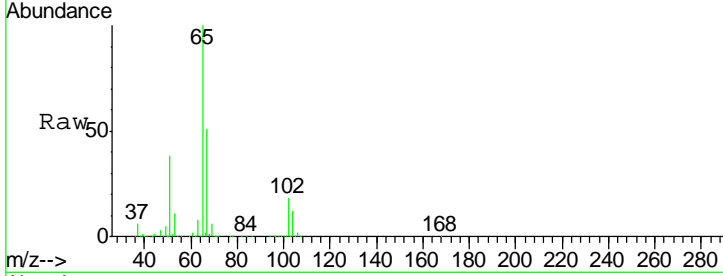

#34
 1,4-Difluorobenzene
 Concen: 50.00 ug/l
 RT: 6.87 min Scan# 1030
 Delta R.T. -0.00 min
 Lab File: VX002217.D
 Acq: 01 Jun 2018 17:35

Tgt Ion	Resp	Lower	Upper
114	309232		
63	21.4	0.0	43.2
88	14.4	0.0	31.6

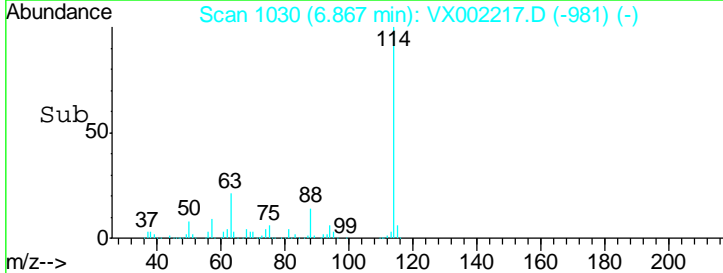
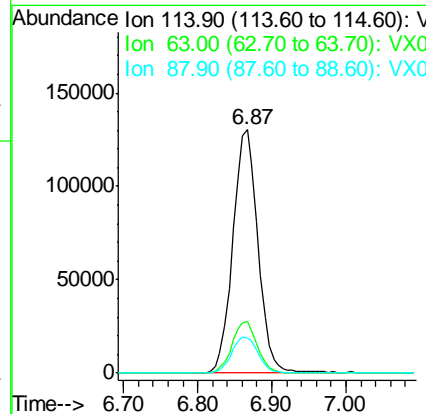
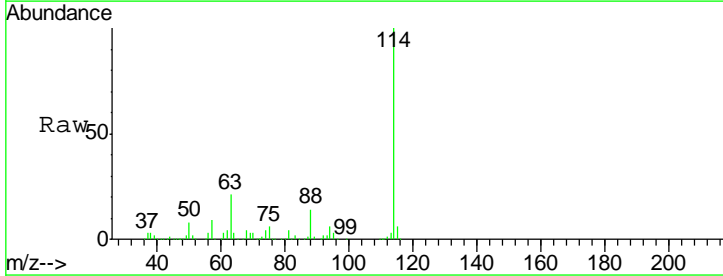

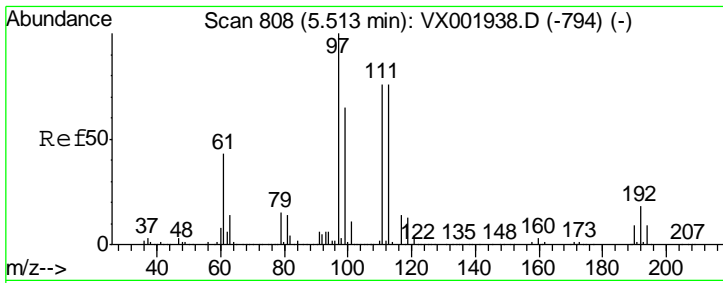

#35
 Dibromofluoromethane
 Concen: 47.85 ug/l
 RT: 5.51 min Scan# 807
 Delta R.T. -0.01 min
 Lab File: VX002217.D
 Acq: 01 Jun 2018 17:35

Instrument :
 MSVOA_X
 ClientSampled :

Tgt Ion	Resp	Lower	Upper
113	100		
111	102.1	82.0	123.0
192	23.4	18.9	28.3

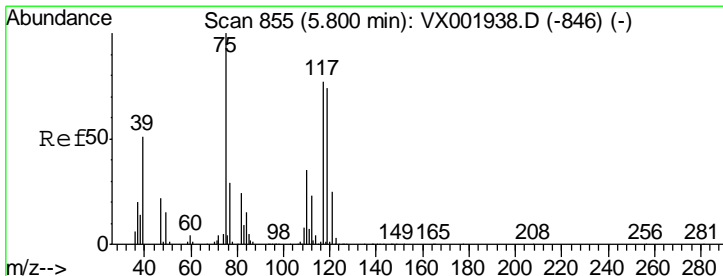
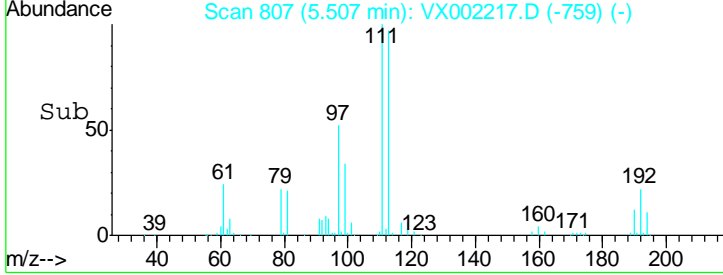
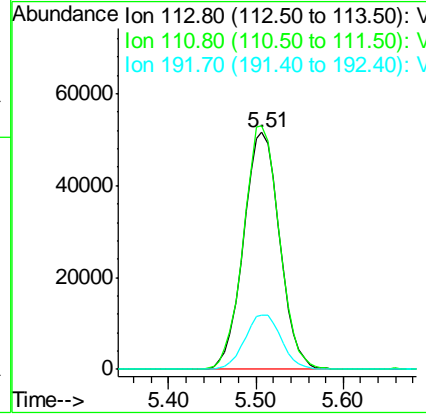
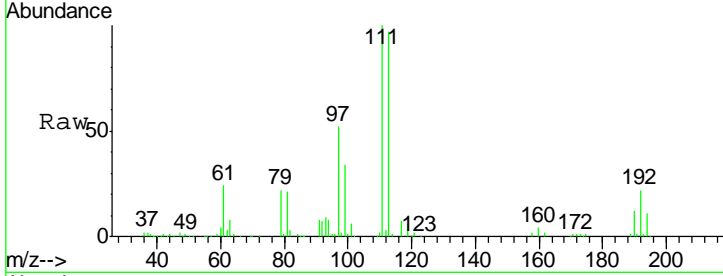

#36
 1,1-Dichloropropene
 Concen: 17.09 ug/l
 RT: 5.80 min Scan# 855
 Delta R.T. -0.00 min
 Lab File: VX002217.D
 Acq: 01 Jun 2018 17:35

Tgt Ion	Resp	Lower	Upper
75	100		
110	35.6	17.4	52.2
77	31.2	24.4	36.6

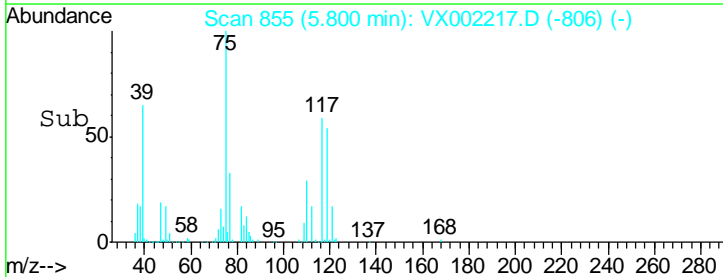
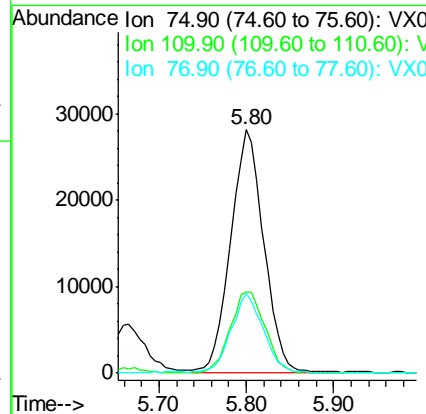
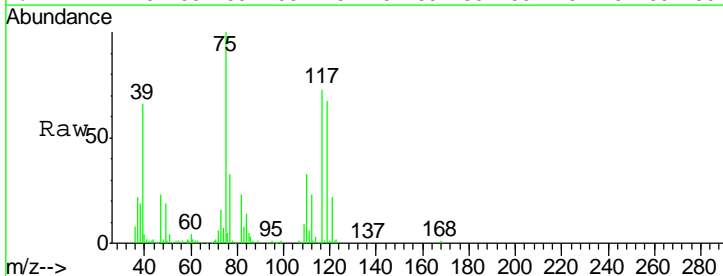

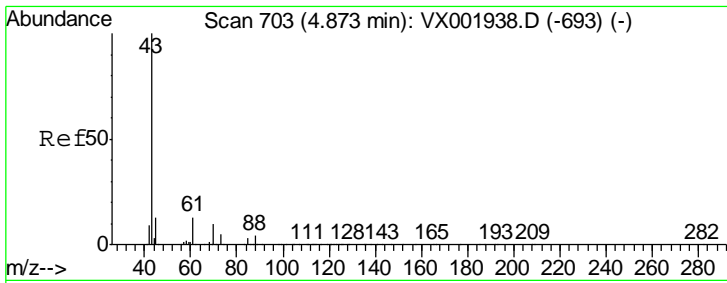

#37
Ethyl Acetate
Concen: 17.51 ug/l
RT: 4.87 min Scan# 702
Delta R.T. -0.01 min
Lab File: VX002217.D
Acq: 01 Jun 2018 17:35

Instrument :
MSVOA_X
ClientSampled :

Tgt Ion	Resp	Lower	Upper
43	98162		
61	12.4	10.2	15.2
70	9.4	7.8	11.8

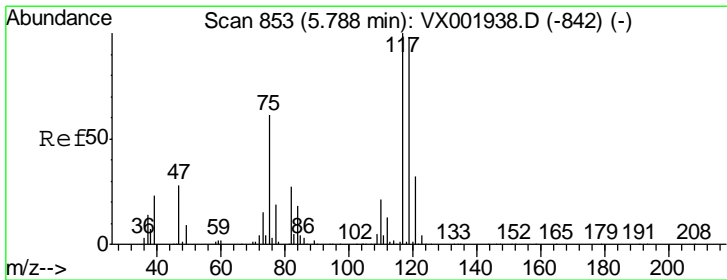
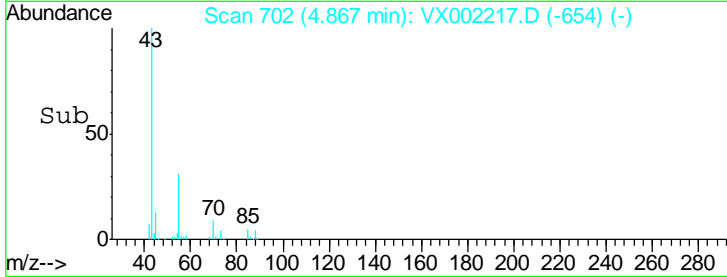
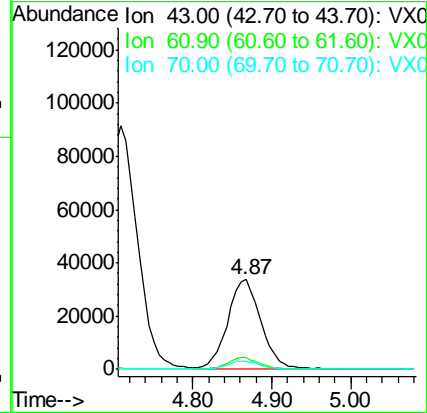
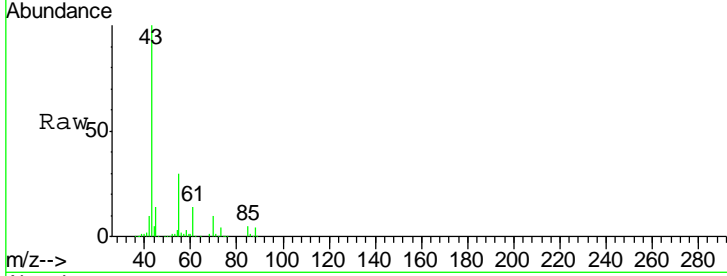

#38
Carbon Tetrachloride
Concen: 15.13 ug/l
RT: 5.79 min Scan# 853
Delta R.T. -0.00 min
Lab File: VX002217.D
Acq: 01 Jun 2018 17:35

Tgt Ion	Resp	Lower	Upper
117	75877		
119	97.5	78.5	117.7
121	30.8	25.5	38.3

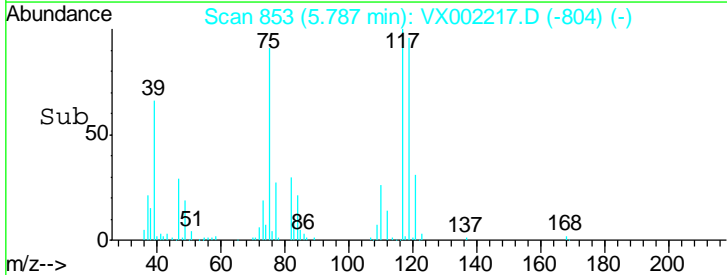
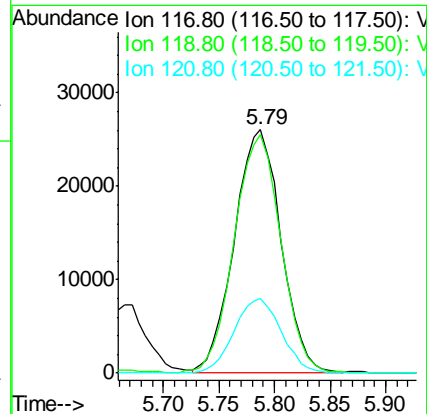
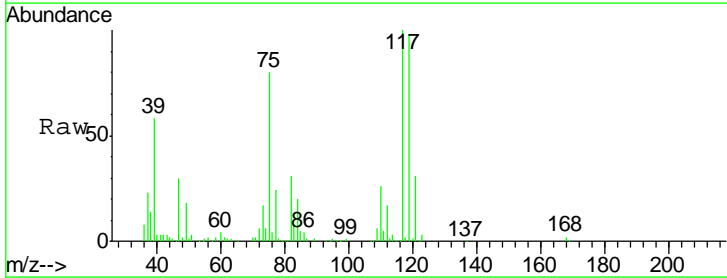

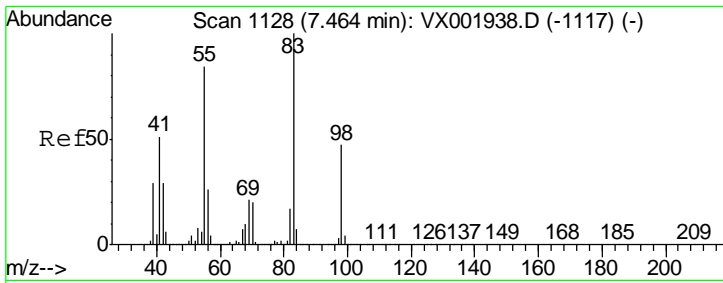

#39
 Methylcyclohexane
 Concen: 17.90 ug/l
 RT: 7.46 min Scan# 1128
 Delta R.T. -0.00 min
 Lab File: VX002217.D
 Acq: 01 Jun 2018 17:35

Instrument :
 MSVOA_X
 ClientSampled :

Tgt Ion	Resp	Lower	Upper
83	94615		
55	81.4	67.3	100.9
98	46.4	37.5	56.3

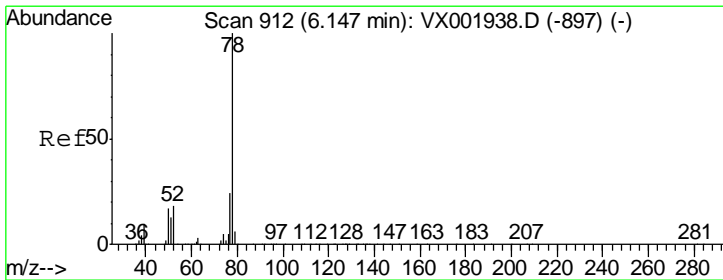
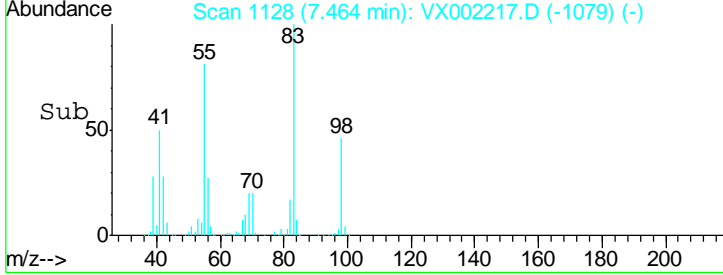
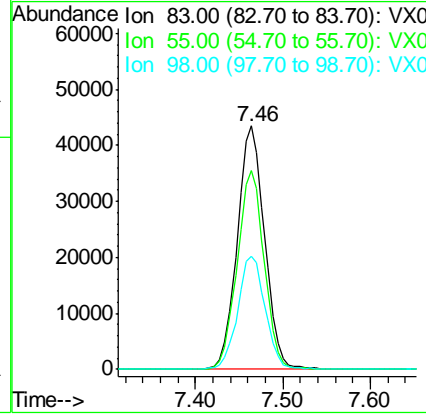
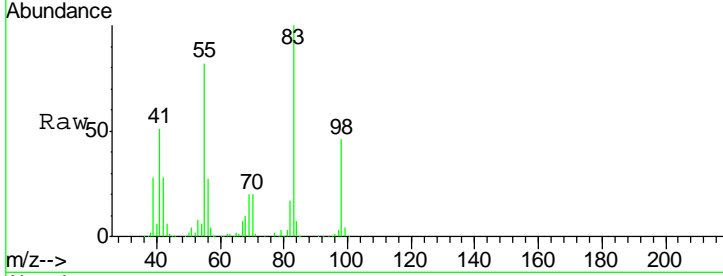

#40
 Benzene
 Concen: 18.51 ug/l
 RT: 6.15 min Scan# 912
 Delta R.T. -0.00 min
 Lab File: VX002217.D
 Acq: 01 Jun 2018 17:35

Tgt Ion	Resp	Lower	Upper
78	233191		
77	23.8	19.1	28.7

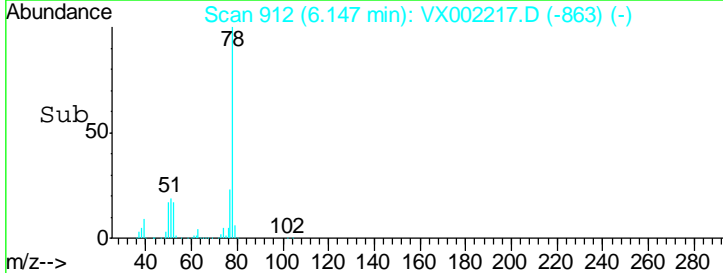
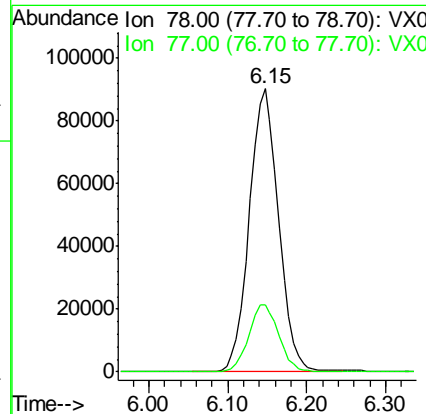
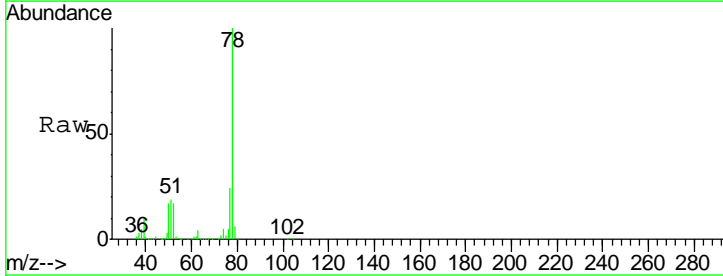

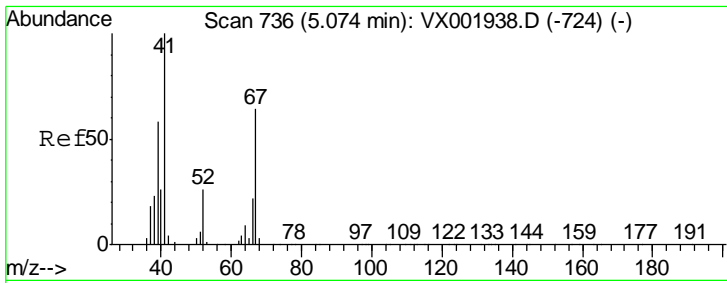

#41
 Methacrylonitrile
 Concen: 18.00 ug/l
 RT: 5.07 min Scan# 735
 Delta R.T. -0.01 min
 Lab File: VX002217.D
 Acq: 01 Jun 2018 17:35

Instrument :
 MSVOA_X
 ClientSampled :

Tgt Ion: 41 Resp: 55850

Ion	Ratio	Lower	Upper
41	100		
39	57.8	46.0	69.0
67	65.0	50.6	75.8
52	29.5	21.9	32.9

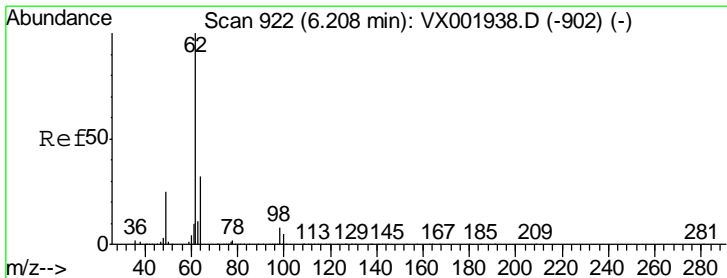
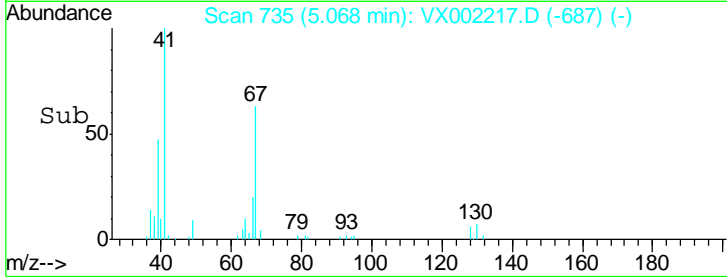
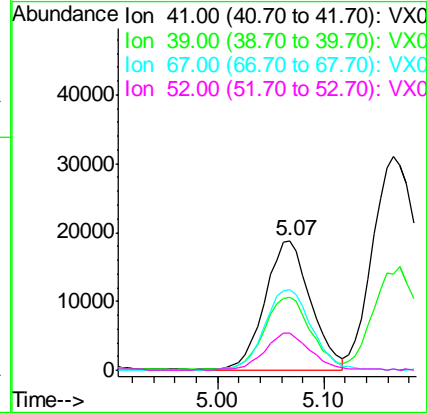
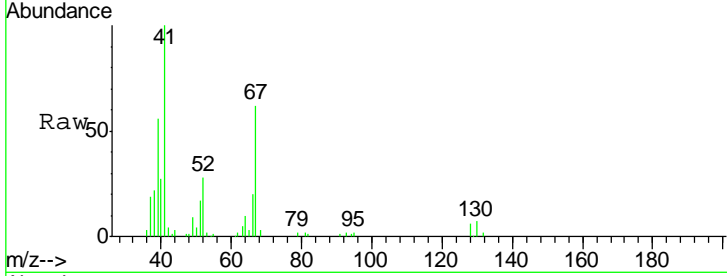

#42
 1,2-Dichloroethane
 Concen: 19.08 ug/l
 RT: 6.20 min Scan# 921
 Delta R.T. -0.01 min
 Lab File: VX002217.D
 Acq: 01 Jun 2018 17:35

Tgt Ion: 62 Resp: 96019

Ion	Ratio	Lower	Upper
62	100		
98	8.2	0.0	17.0

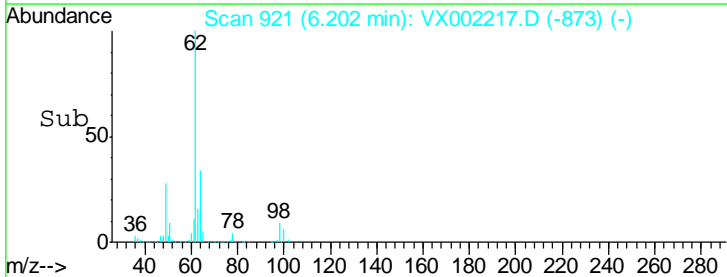
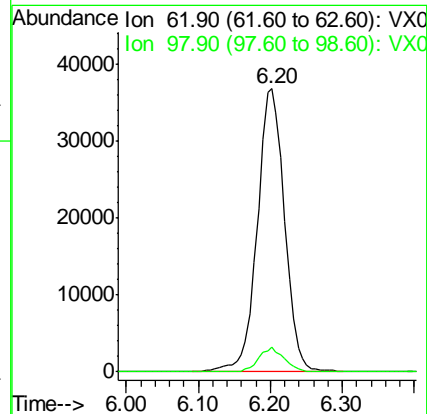
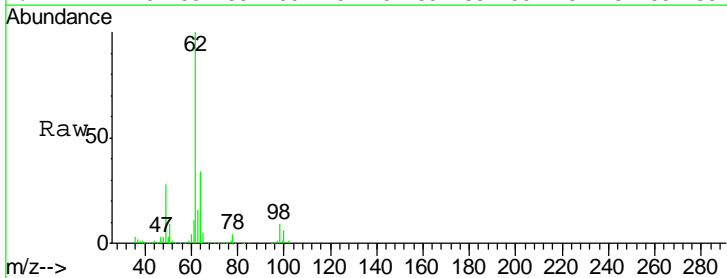

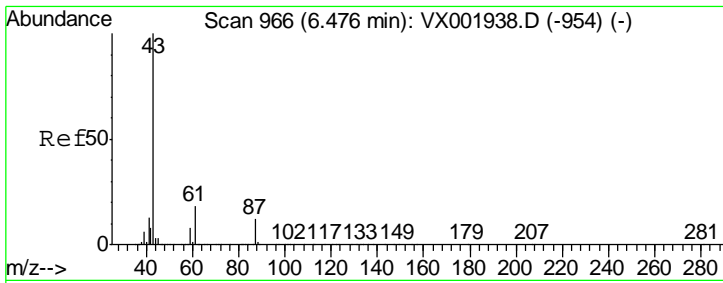

#43
 Isopropyl Acetate
 Concen: 17.55 ug/l
 RT: 6.47 min Scan# 965
 Delta R.T. -0.01 min
 Lab File: VX002217.D
 Acq: 01 Jun 2018 17:35

Instrument : MSVOA_X
 ClientSampled :

Tgt Ion	Resp	Lower	Upper
43	163936		
61	18.1	14.5	21.7
87	11.6	9.5	14.3

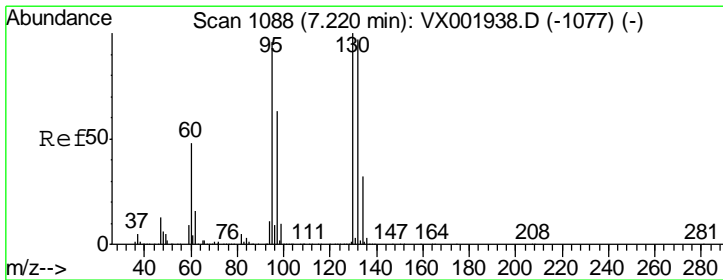
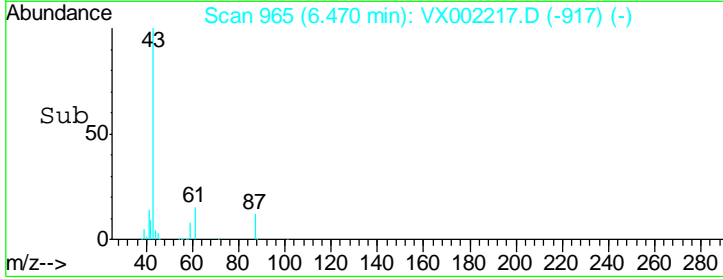
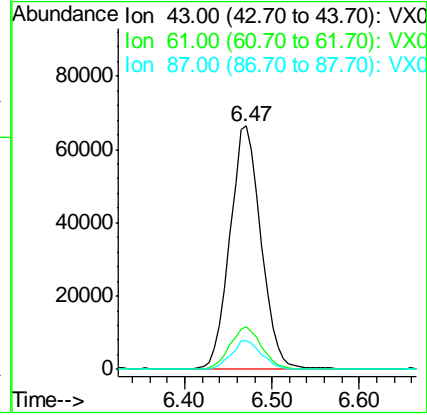
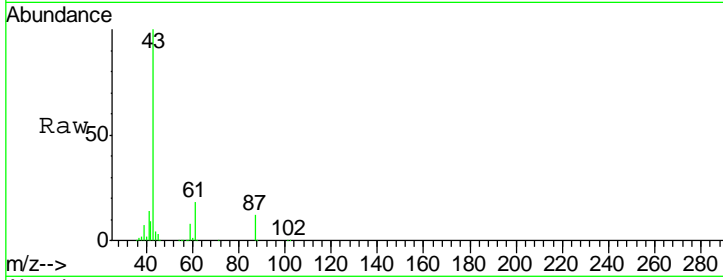

#44
 Trichloroethene
 Concen: 17.85 ug/l
 RT: 7.21 min Scan# 1087
 Delta R.T. -0.01 min
 Lab File: VX002217.D
 Acq: 01 Jun 2018 17:35

Tgt Ion	Resp	Lower	Upper
130	65562		
95	100.1	0.0	192.0

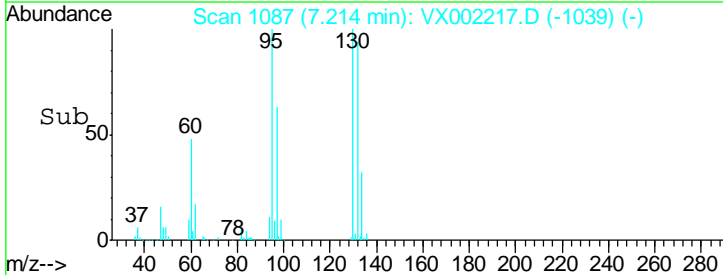
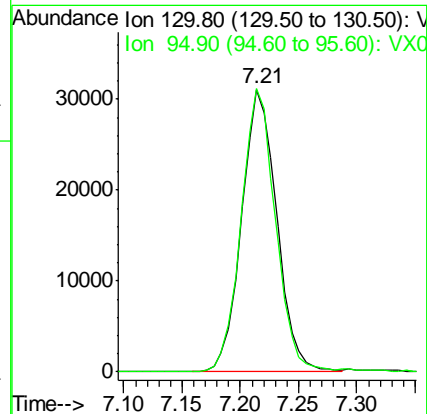
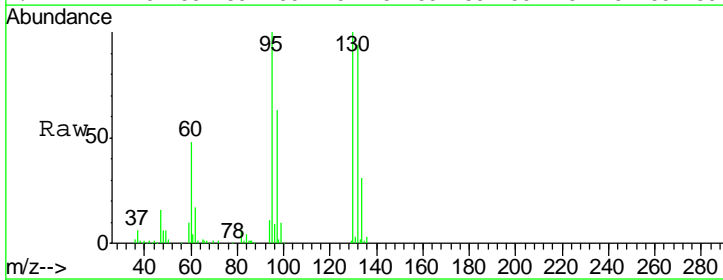

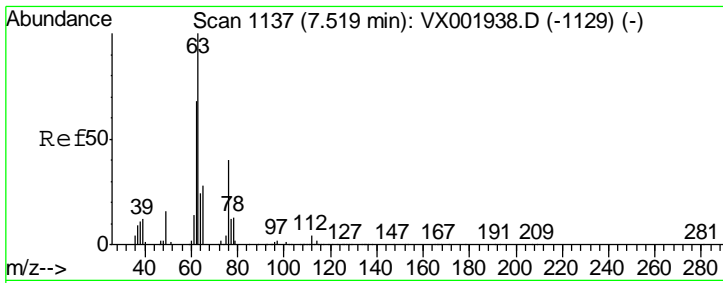

#45
 1,2-Dichloropropane
 Concen: 18.93 ug/l
 RT: 7.52 min Scan# 1137
 Delta R.T. -0.00 min
 Lab File: VX002217.D
 Acq: 01 Jun 2018 17:35

Instrument :
 MSVOA_X
 ClientSampled :

Tgt Ion	Resp	Lower	Upper
63	100		
65	31.1	24.1	36.1

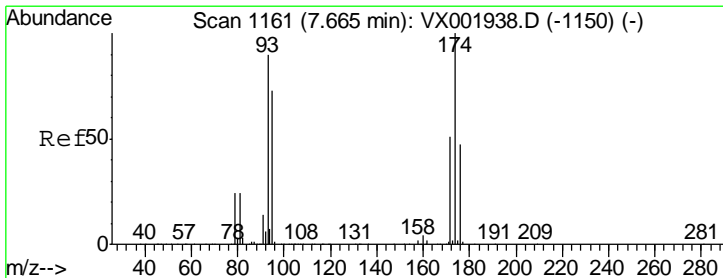
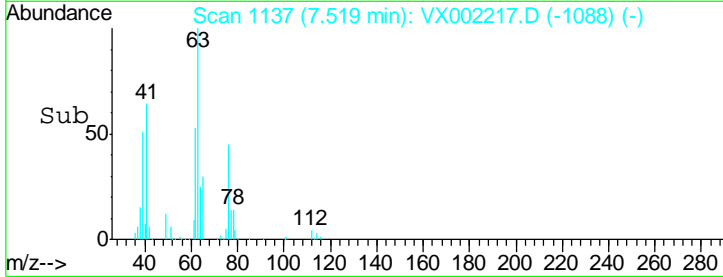
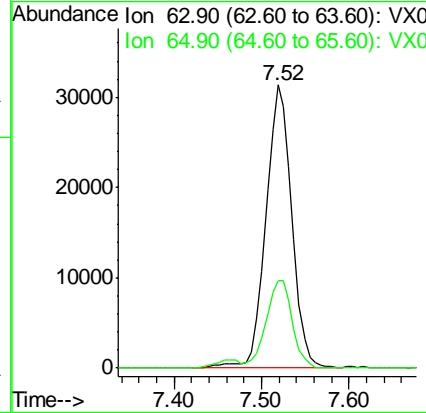
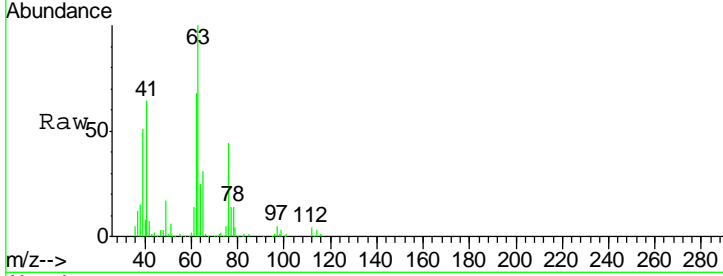

#46
 Dibromomethane
 Concen: 18.88 ug/l
 RT: 7.67 min Scan# 1161
 Delta R.T. -0.00 min
 Lab File: VX002217.D
 Acq: 01 Jun 2018 17:35

Tgt Ion	Resp	Lower	Upper
93	100		
95	82.6	66.1	99.1
174	111.8	92.5	138.7

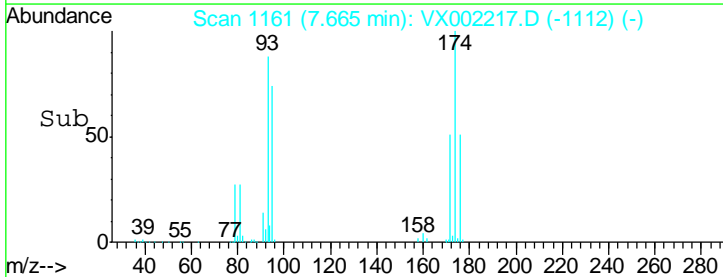
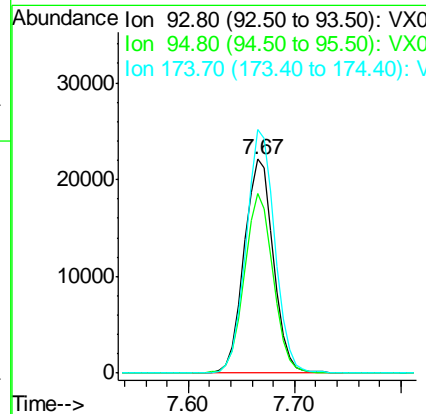
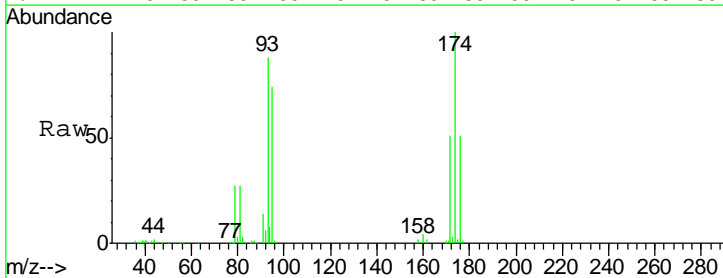

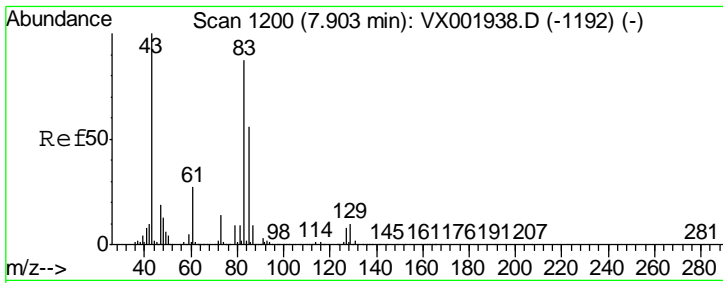

#47
 Bromodichloromethane
 Concen: 15.73 ug/l
 RT: 7.90 min Scan# 1200
 Delta R.T. -0.00 min
 Lab File: VX002217.D
 Acq: 01 Jun 2018 17:35

Instrument :
 MSVOA_X
 ClientSampled :

Tgt Ion	Resp	Lower	Upper
83	100		
85	65.9	51.4	77.2
127	9.6	7.1	10.7

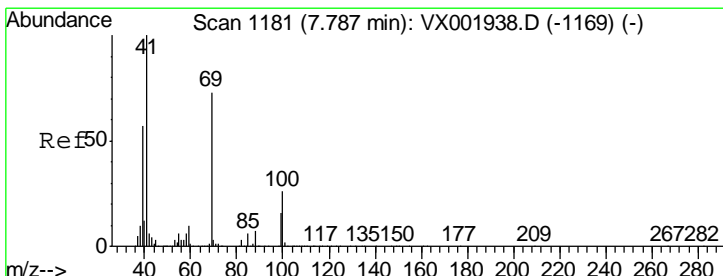
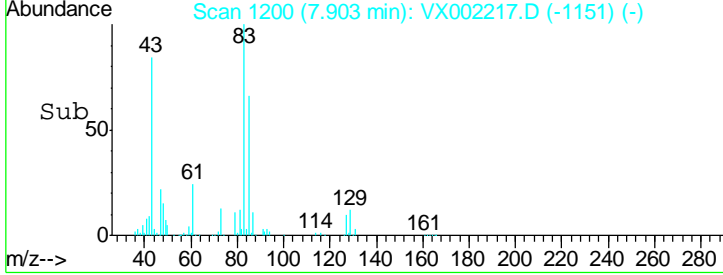
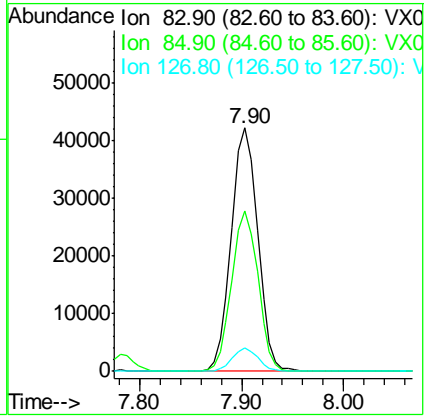
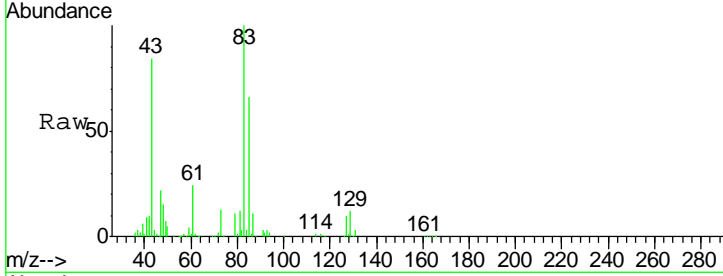

#48
 Methyl methacrylate
 Concen: 17.54 ug/l
 RT: 7.78 min Scan# 1180
 Delta R.T. -0.01 min
 Lab File: VX002217.D
 Acq: 01 Jun 2018 17:35

Tgt Ion	Resp	Lower	Upper
41	100		
69	73.4	58.6	87.8
39	60.5	46.3	69.5

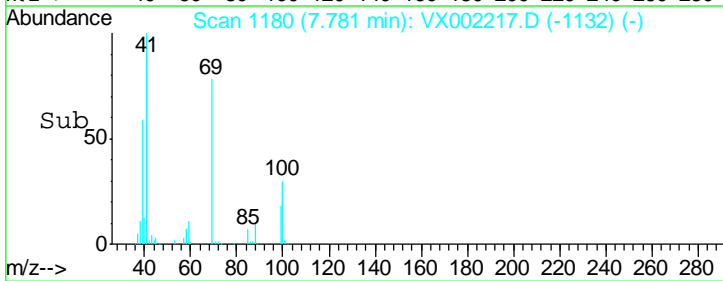
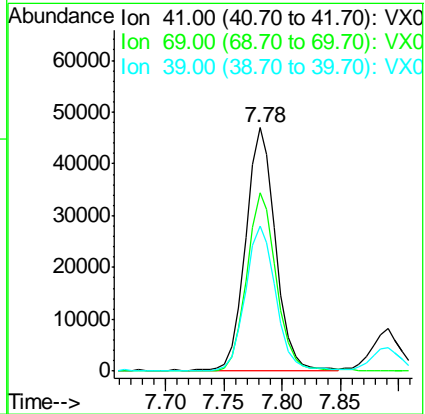
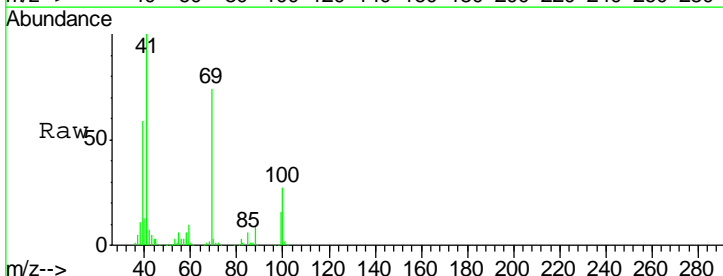

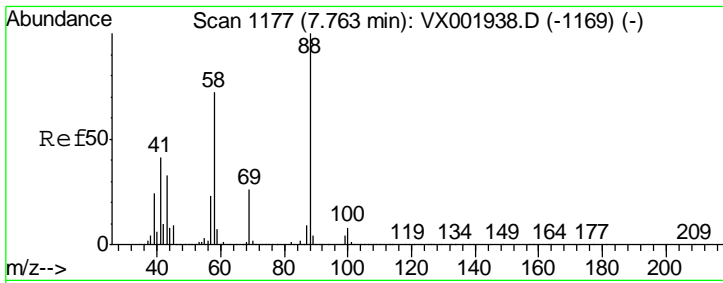

#49
 1,4-Dioxane
 Concen: 362.78 ug/l
 RT: 7.76 min Scan# 1176
 Delta R.T. -0.01 min
 Lab File: VX002217.D
 Acq: 01 Jun 2018 17:35

Instrument :
 MSVOA_X
 ClientSampled :

Tgt Ion	Resp	Lower	Upper
88	30401		
43	36.7	29.8	44.8
58	72.4	58.7	88.1

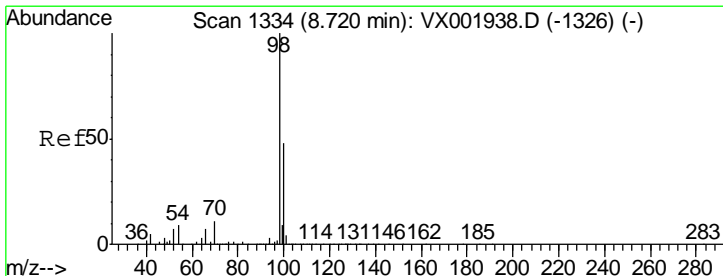
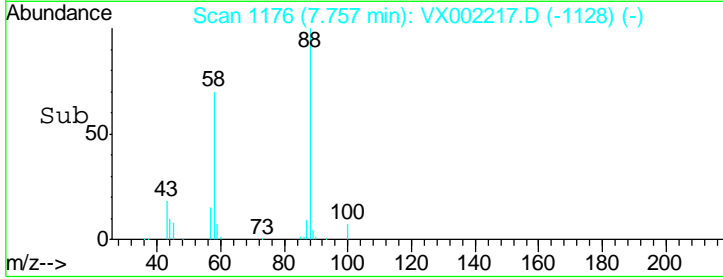
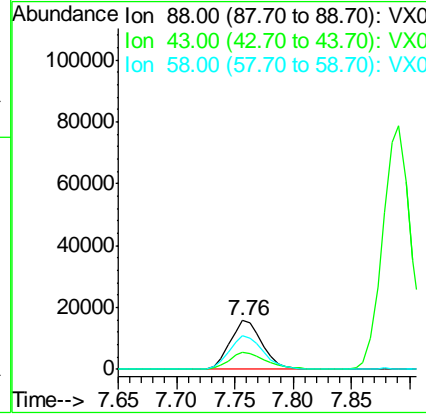
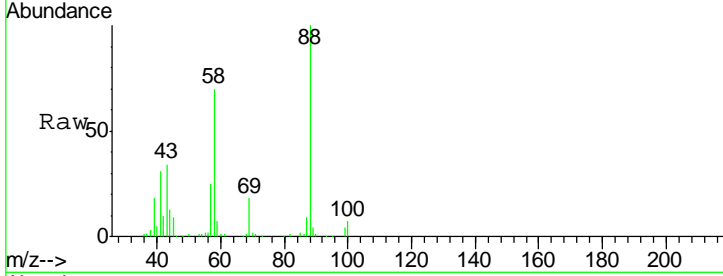

#50
 Toluene-d8
 Concen: 50.83 ug/l
 RT: 8.72 min Scan# 1334
 Delta R.T. 0.00 min
 Lab File: VX002217.D
 Acq: 01 Jun 2018 17:35

Tgt Ion	Resp	Lower	Upper
98	569059		
100	63.9	51.5	77.3

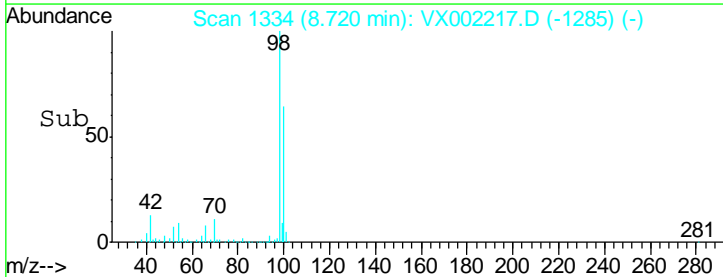
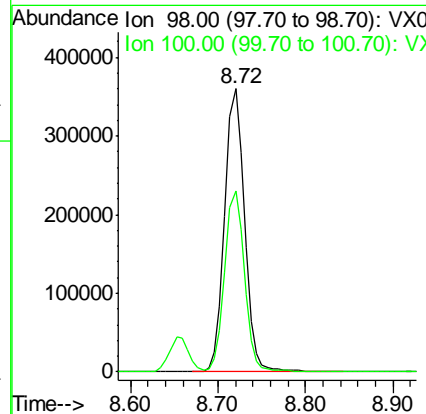
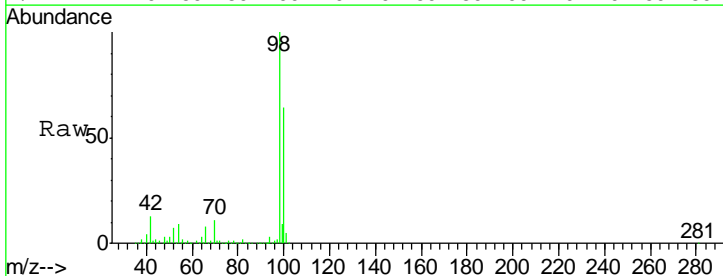

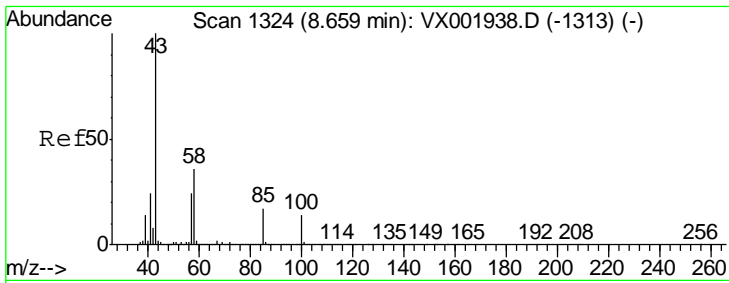

#51
 4-Methyl-2-Pentanone
 Concen: 94.28 ug/l
 RT: 8.65 min Scan# 1323
 Delta R.T. -0.01 min
 Lab File: VX002217.D
 Acq: 01 Jun 2018 17:35

Instrument :
 MSVOA_X
 ClientSampled :

Tgt Ion	Resp	Lower	Upper
43	100		
58	35.1	28.5	42.7

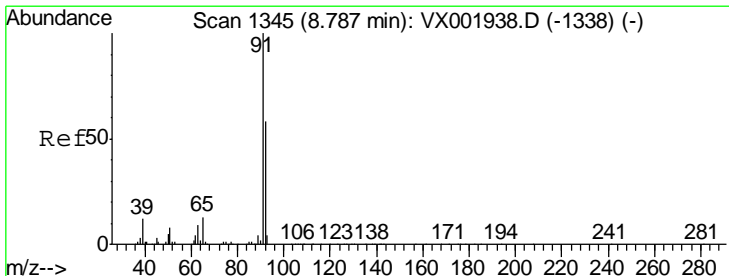
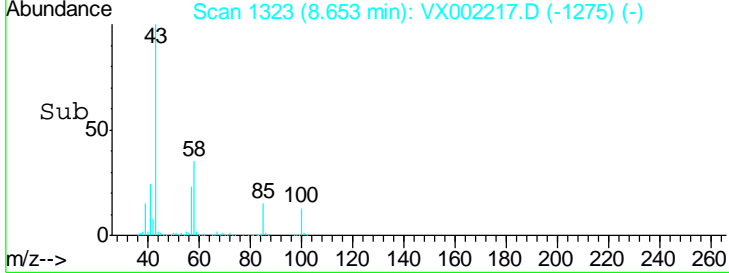
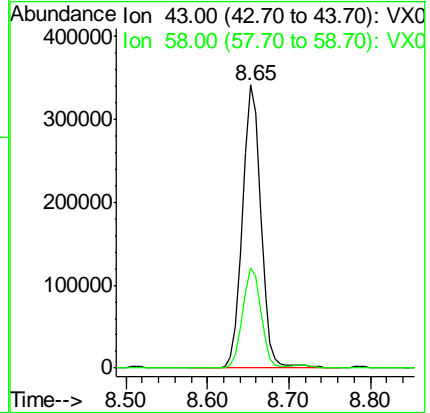
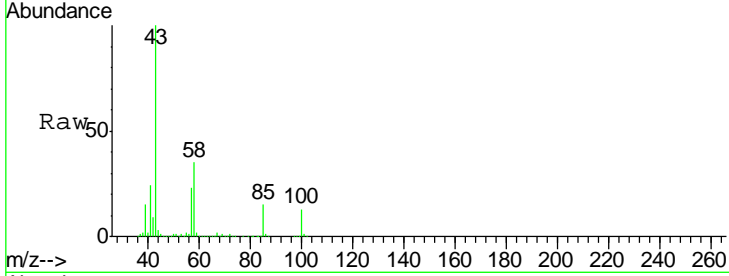

#52
 Toluene
 Concen: 19.19 ug/l
 RT: 8.79 min Scan# 1345
 Delta R.T. -0.00 min
 Lab File: VX002217.D
 Acq: 01 Jun 2018 17:35

Tgt Ion	Resp	Lower	Upper
92	100		
91	174.3	139.4	209.2

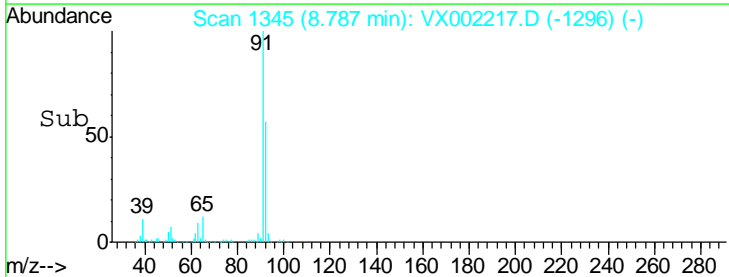
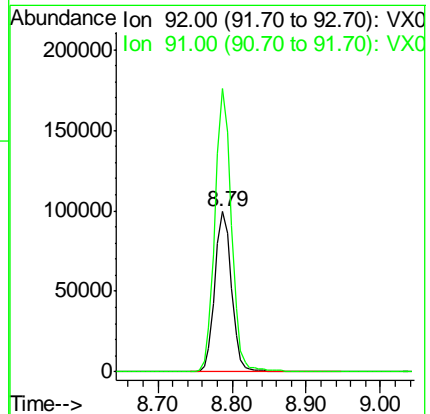
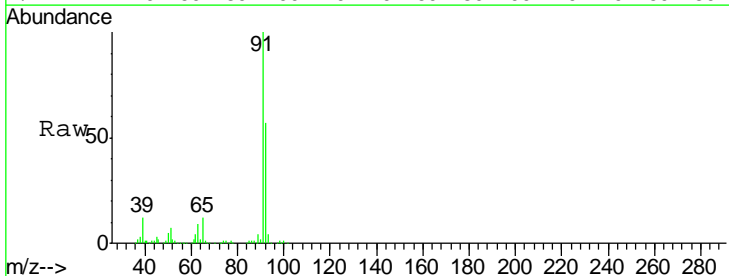

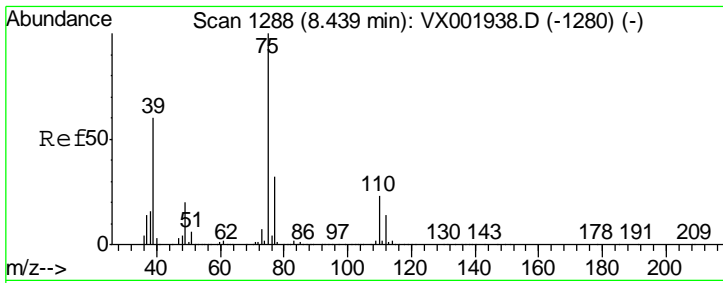

#53
 t-1,3-Dichloropropene
 Concen: 16.87 ug/l
 RT: 8.44 min Scan# 1288
 Delta R.T. -0.00 min
 Lab File: VX002217.D
 Acq: 01 Jun 2018 17:35

Instrument :
 MSVOA_X
 ClientSampled :

Tgt Ion	Resp	Lower	Upper
75	93850		
77	31.7	25.5	38.3

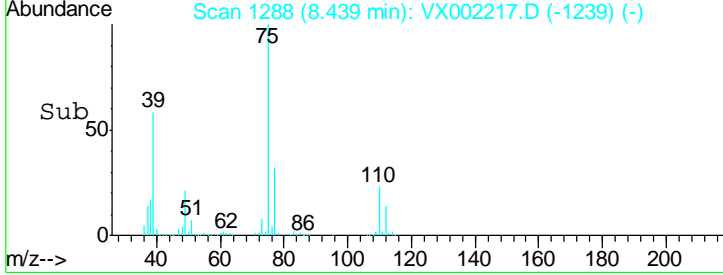
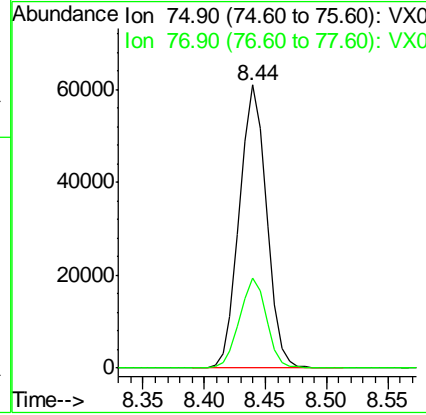
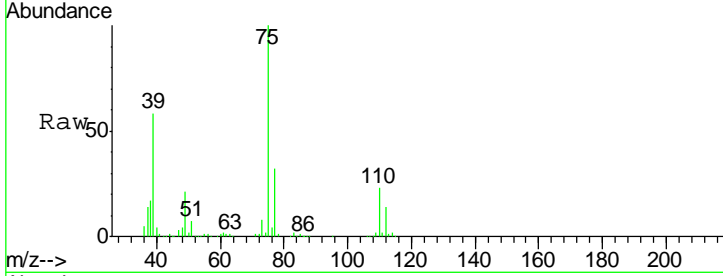

#54
 cis-1,3-Dichloropropene
 Concen: 16.11 ug/l
 RT: 9.05 min Scan# 1388
 Delta R.T. -0.00 min
 Lab File: VX002217.D
 Acq: 01 Jun 2018 17:35

Tgt Ion	Resp	Lower	Upper
75	87365		
77	31.4	25.4	38.0
39	51.7	44.1	66.1

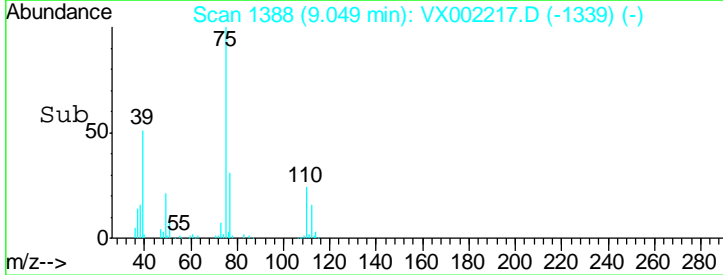
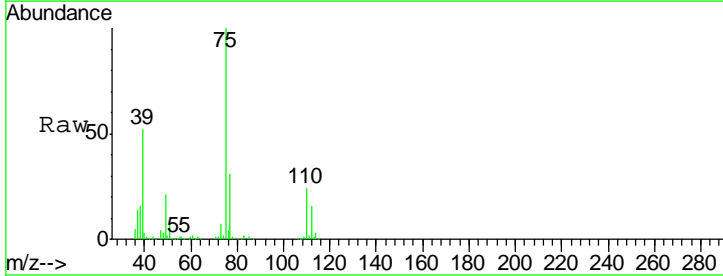
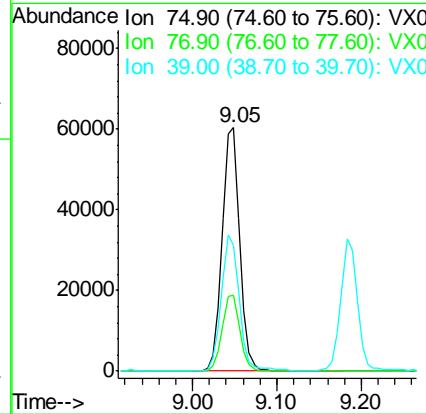
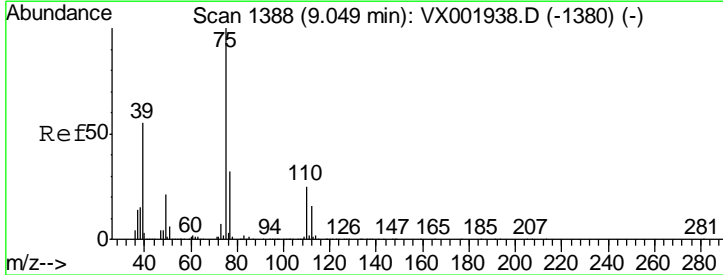

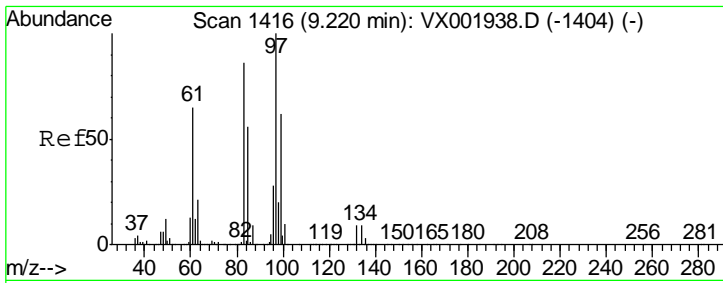

#55
 1,1,2-Trichloroethane
 Concen: 19.16 ug/l
 RT: 9.22 min Scan# 1416
 Delta R.T. -0.00 min
 Lab File: VX002217.D
 Acq: 01 Jun 2018 17:35

Instrument :
 MSVOA_X
 ClientSampled :

Tgt Ion	Resp	Lower	Upper
97	64194		
83	86.5	69.1	103.7
85	55.2	45.2	67.8
99	62.7	49.6	74.4

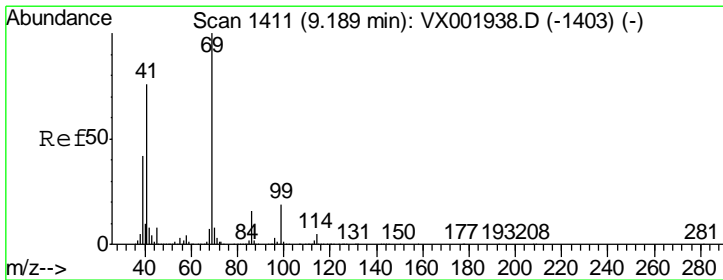
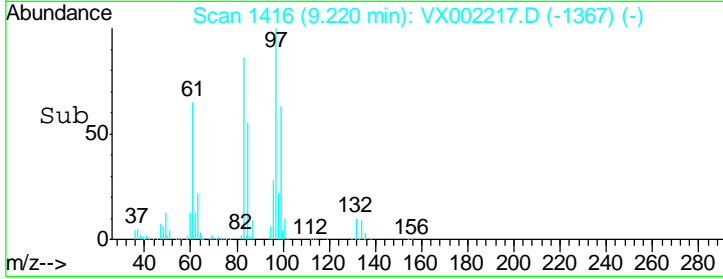
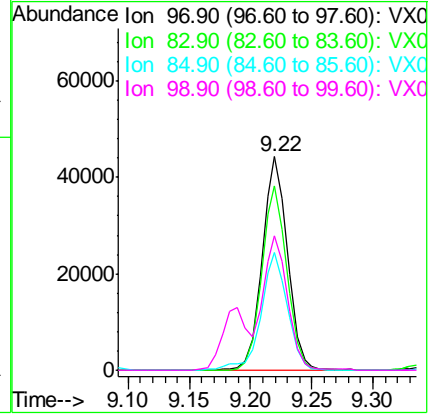
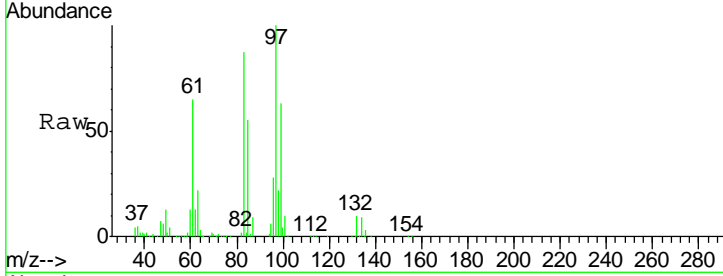

#56
 Ethyl methacrylate
 Concen: 17.30 ug/l
 RT: 9.18 min Scan# 1410
 Delta R.T. -0.01 min
 Lab File: VX002217.D
 Acq: 01 Jun 2018 17:35

Tgt Ion	Resp	Lower	Upper
69	99680		
41	76.4	61.0	91.6
39	45.4	34.4	51.6

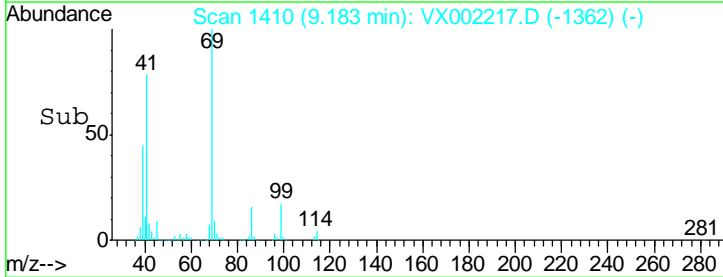
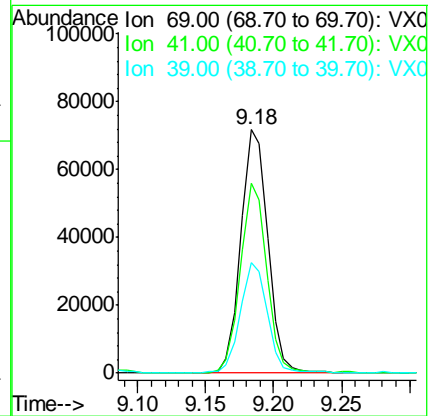
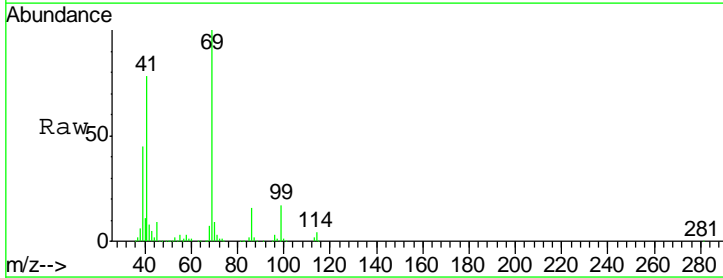

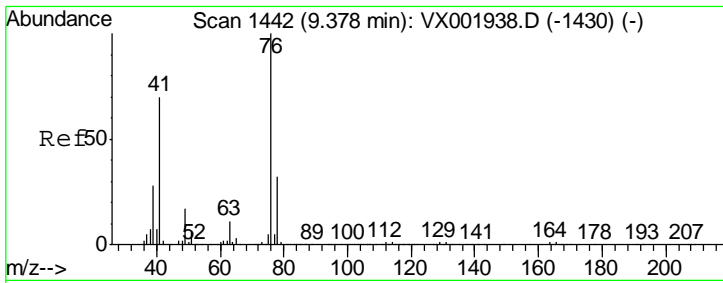

#57
 1,3-Dichloropropane
 Concen: 19.37 ug/l
 RT: 9.38 min Scan# 1442
 Delta R.T. -0.00 min
 Lab File: VX002217.D
 Acq: 01 Jun 2018 17:35

Instrument :
 MSVOA_X
 ClientSampled :

Tgt Ion	Resp	Lower	Upper
76	106929		
78	32.4	25.6	38.4

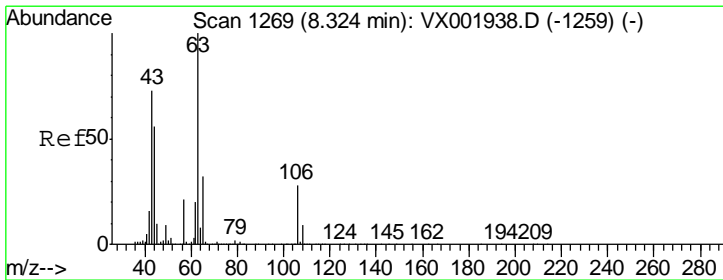
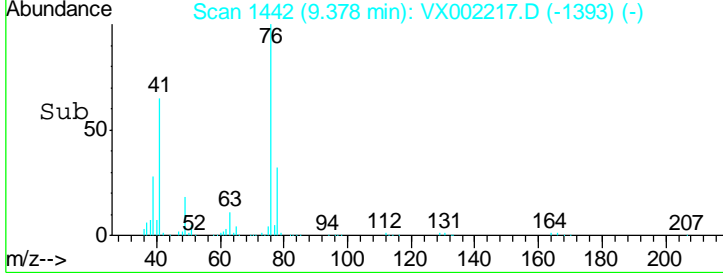
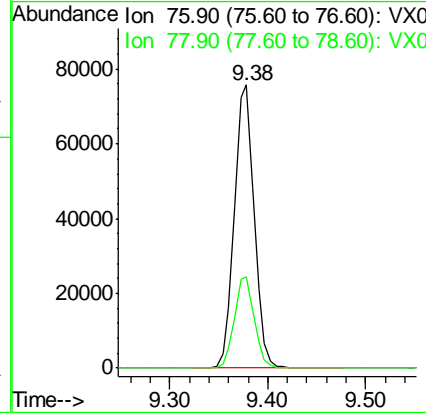
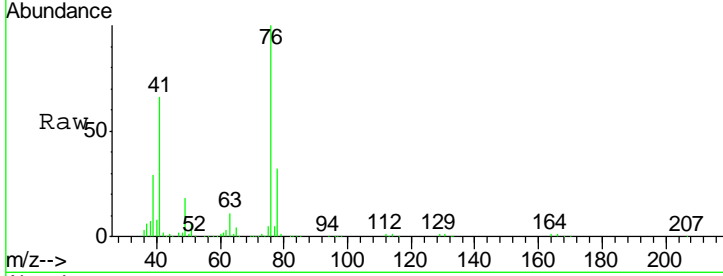

#58
 2-Chloroethyl Vinyl ether
 Concen: 93.34 ug/l
 RT: 8.32 min Scan# 1268
 Delta R.T. -0.01 min
 Lab File: VX002217.D
 Acq: 01 Jun 2018 17:35

Tgt Ion	Resp	Lower	Upper
63	238408		
106	26.8	21.7	32.5

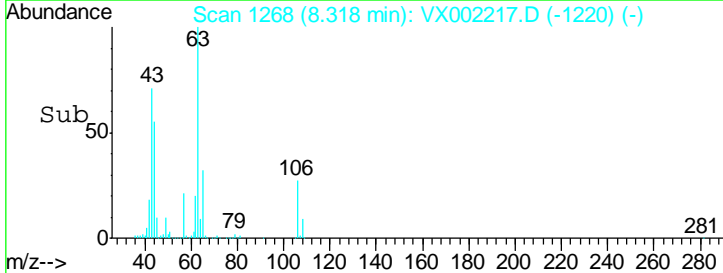
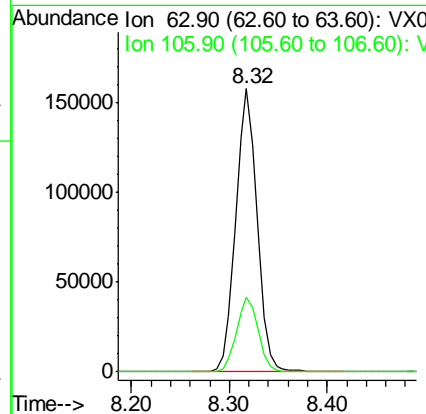
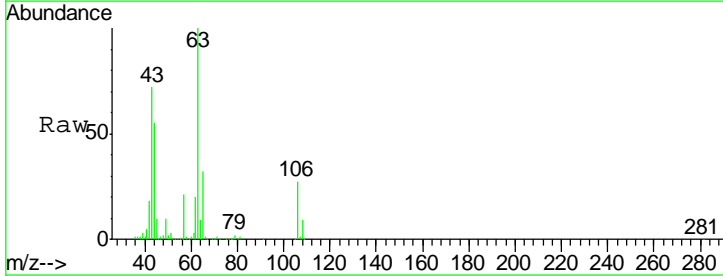

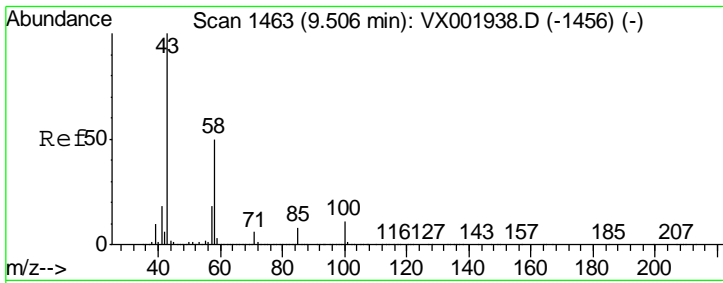

#59
 2-Hexanone
 Concen: 93.92 ug/l
 RT: 9.50 min Scan# 1462
 Delta R.T. -0.01 min
 Lab File: VX002217.D
 Acq: 01 Jun 2018 17:35

Instrument :
 MSVOA_X
 ClientSampled :

Tgt Ion	Resp	Lower	Upper
43	100		
58	49.3	24.9	74.6

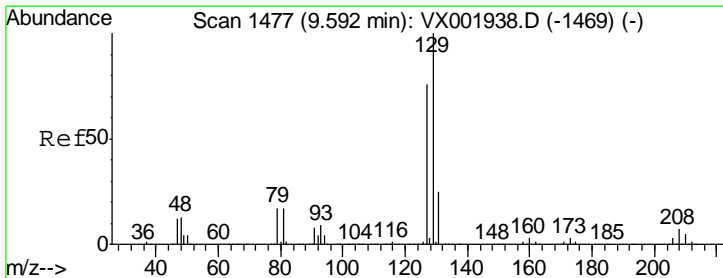
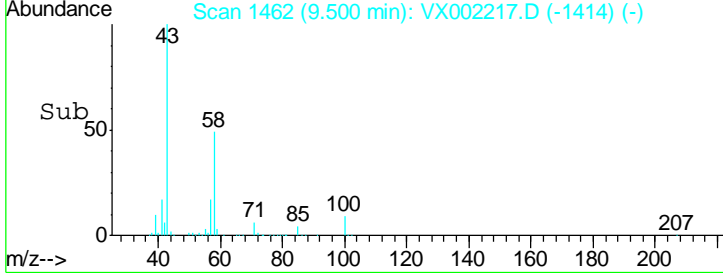
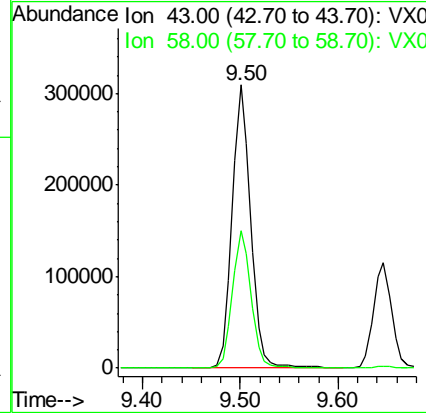
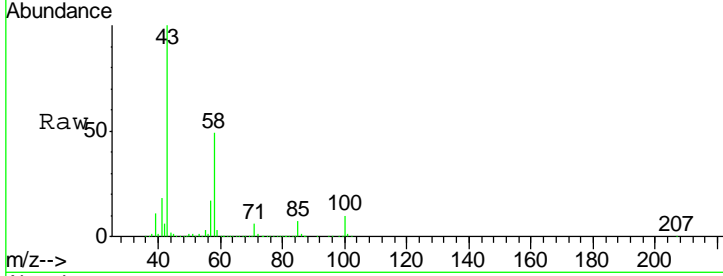

#60
 Dibromochloromethane
 Concen: 15.43 ug/l
 RT: 9.59 min Scan# 1476
 Delta R.T. -0.01 min
 Lab File: VX002217.D
 Acq: 01 Jun 2018 17:35

Tgt Ion	Resp	Lower	Upper
129	100		
127	76.6	38.3	114.9

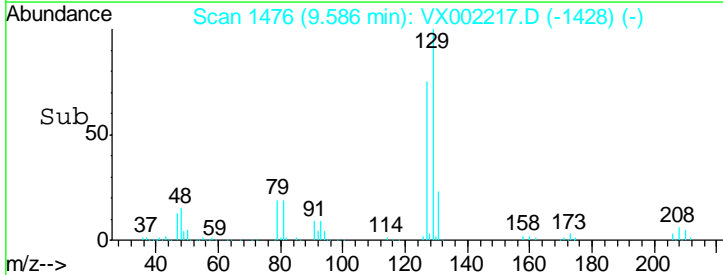
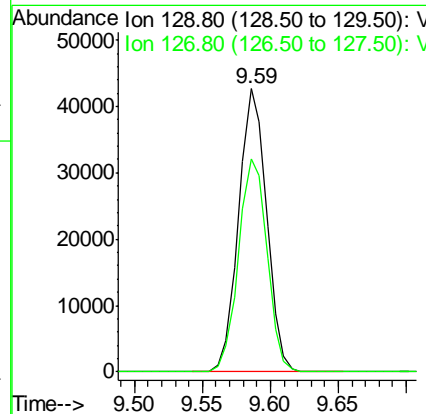
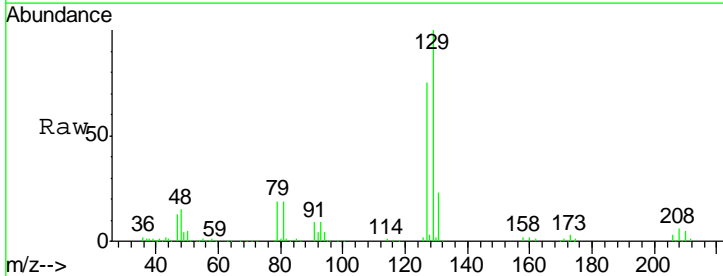

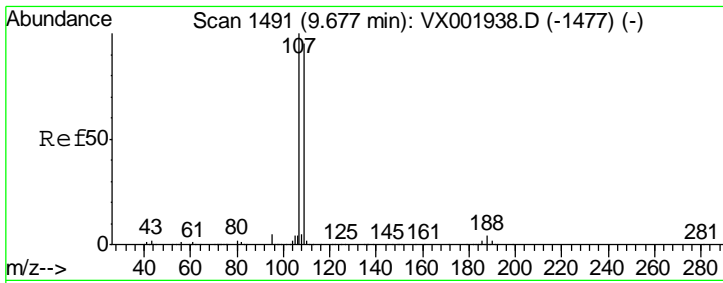

#61
 1,2-Dibromoethane
 Concen: 18.83 ug/l
 RT: 9.68 min Scan# 1491
 Delta R.T. -0.00 min
 Lab File: VX002217.D
 Acq: 01 Jun 2018 17:35

Instrument :
 MSVOA_X
 ClientSampled :

Tgt Ion	Resp	Lower	Upper
107	66178		
109	93.5	75.3	112.9

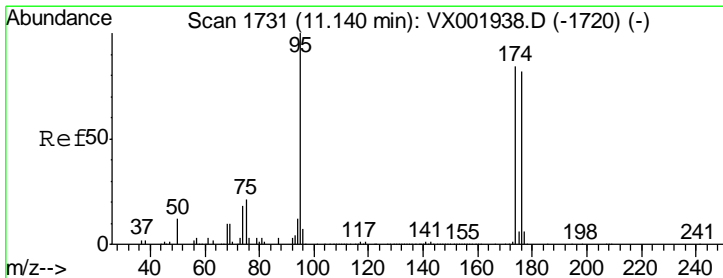
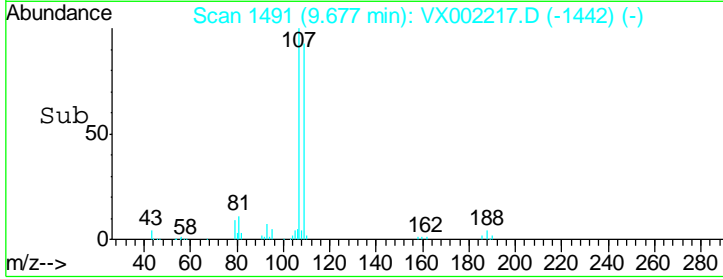
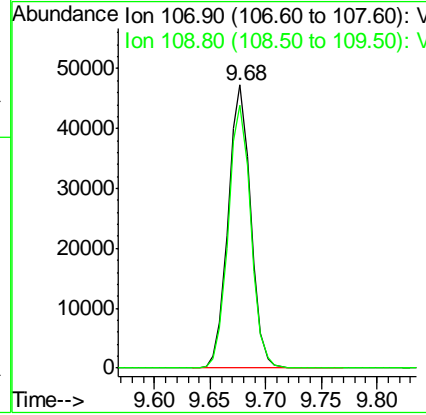
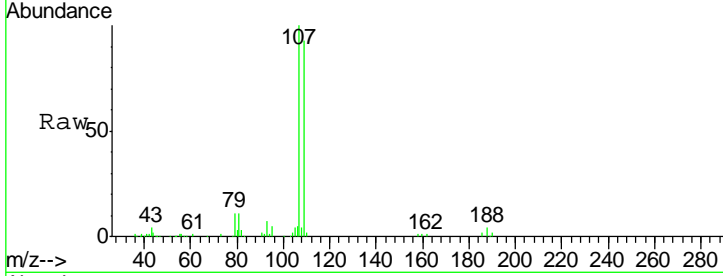

#62
 4-Bromofluorobenzene
 Concen: 49.55 ug/l
 RT: 11.14 min Scan# 1731
 Delta R.T. 0.00 min
 Lab File: VX002217.D
 Acq: 01 Jun 2018 17:35

Tgt Ion	Resp	Lower	Upper
95	217042		
174	92.1	0.0	178.8
176	89.1	0.0	175.6

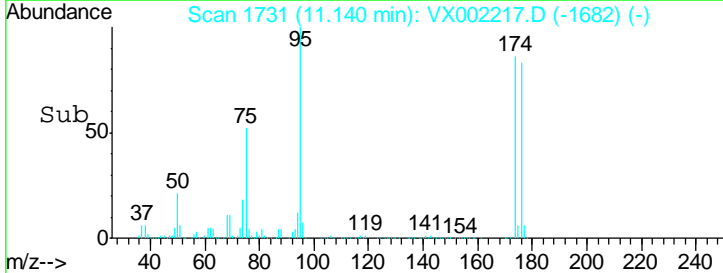
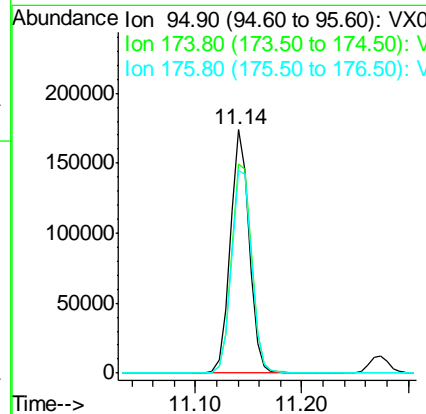
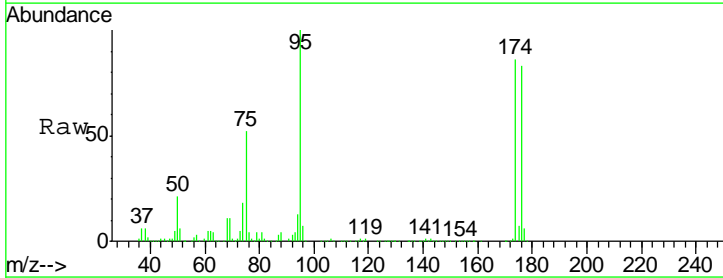

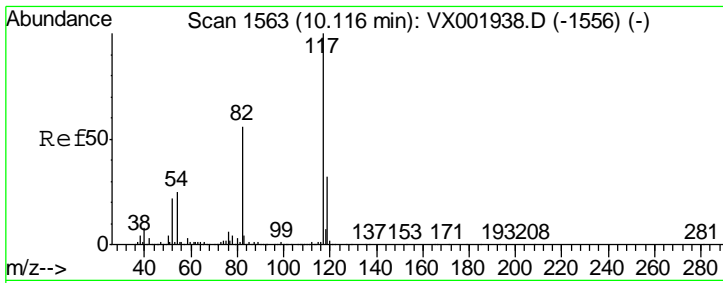

#63
 Chlorobenzene-d5
 Concen: 50.00 ug/l
 RT: 10.12 min Scan# 1563
 Delta R.T. -0.00 min
 Lab File: VX002217.D
 Acq: 01 Jun 2018 17:35

Instrument :
 MSVOA_X
 ClientSampled :

Tgt Ion	Resp	Lower	Upper
117	292411		
82	55.8	44.8	67.2
119	31.6	25.5	38.3

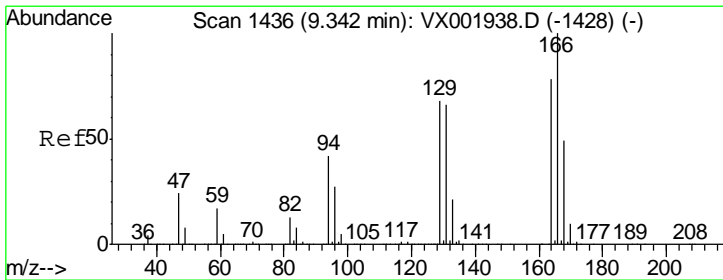
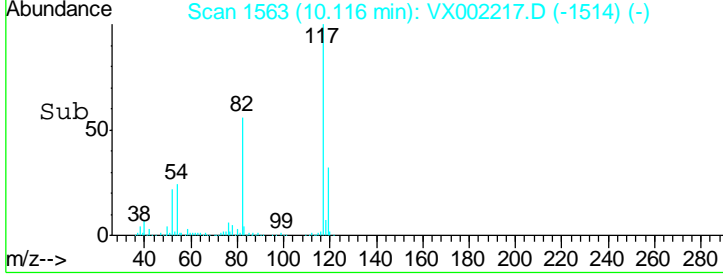
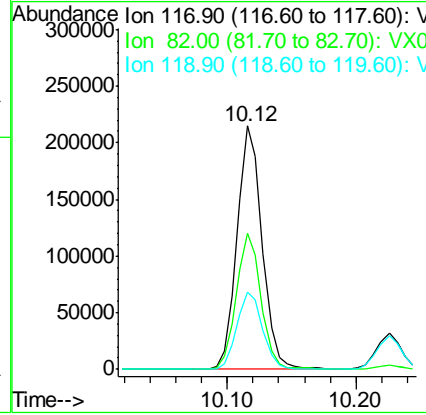
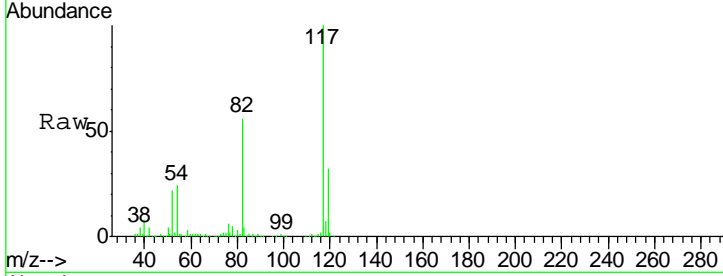

#64
 Tetrachloroethene
 Concen: 17.86 ug/l
 RT: 9.34 min Scan# 1436
 Delta R.T. -0.00 min
 Lab File: VX002217.D
 Acq: 01 Jun 2018 17:35

Tgt Ion	Resp	Lower	Upper
164	74887		
166	130.2	102.7	154.1
129	86.2	70.3	105.5
131	86.8	68.2	102.4

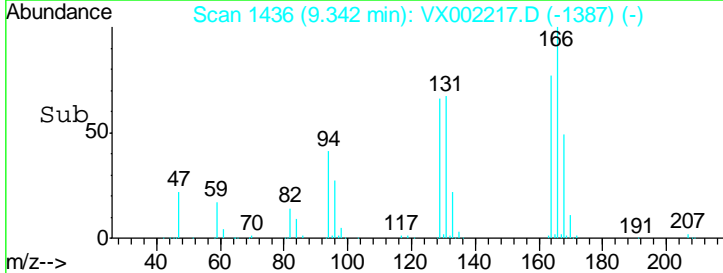
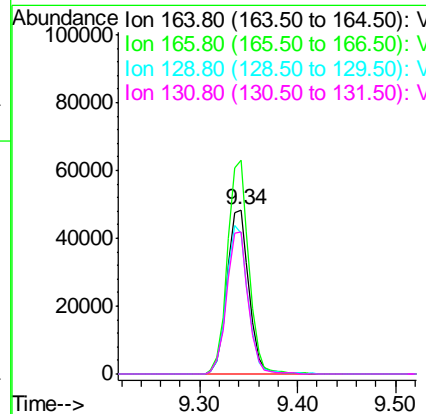
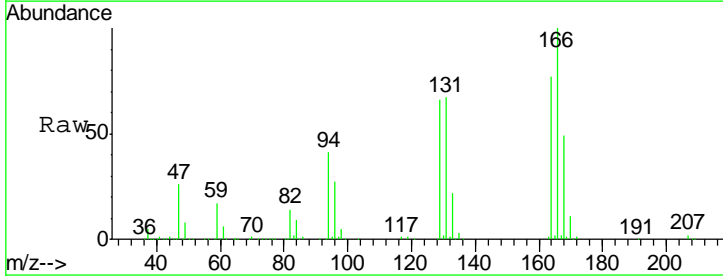

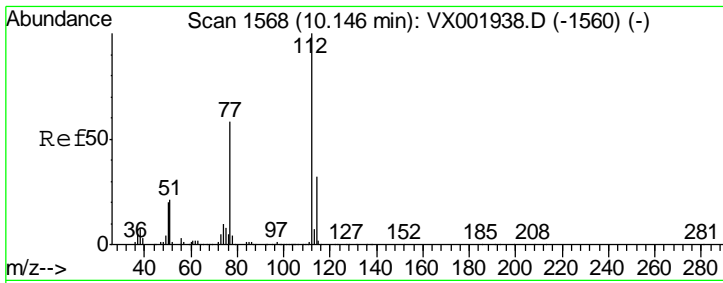

#65
 Chlorobenzene
 Concen: 18.69 ug/l
 RT: 10.14 min Scan# 1567
 Delta R.T. -0.01 min
 Lab File: VX002217.D
 Acq: 01 Jun 2018 17:35

Instrument : MSVOA_X
 ClientSampled :

Tgt Ion	Resp	Lower	Upper
112	173191		
114	32.7	25.9	38.9

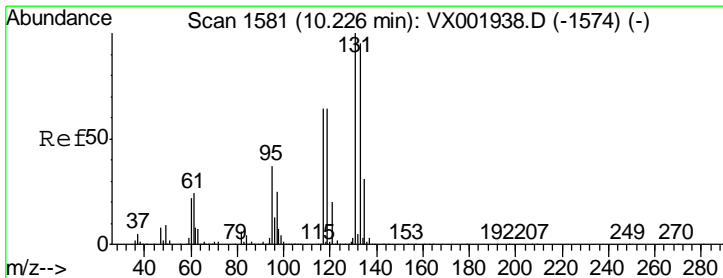
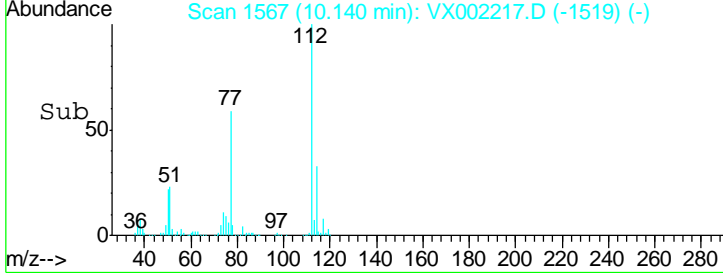
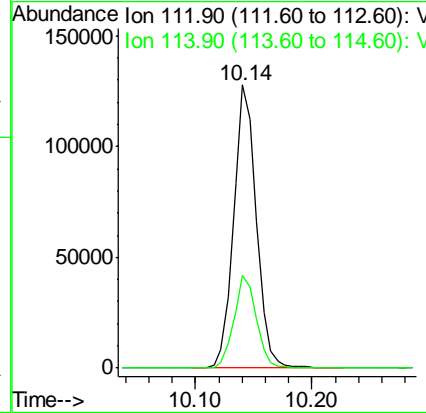
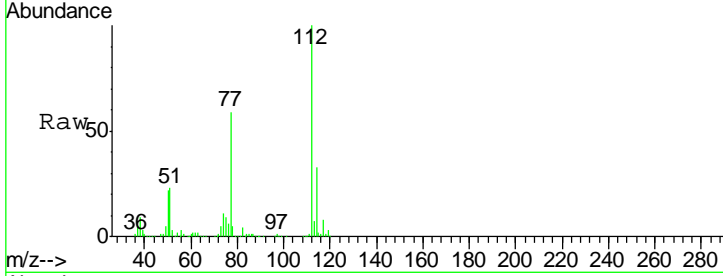

#66
 1,1,1,2-Tetrachloroethane
 Concen: 16.67 ug/l
 RT: 10.23 min Scan# 1581
 Delta R.T. -0.00 min
 Lab File: VX002217.D
 Acq: 01 Jun 2018 17:35

Tgt Ion	Resp	Lower	Upper
131	62351		
133	95.3	48.0	144.0
119	62.8	31.9	95.5

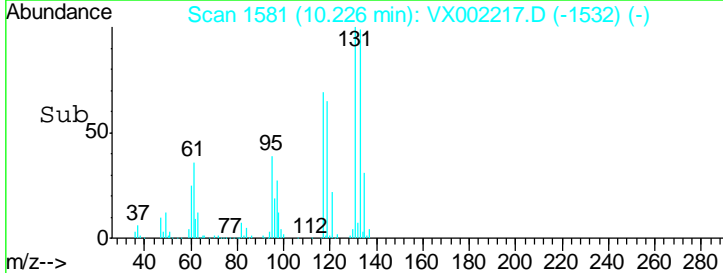
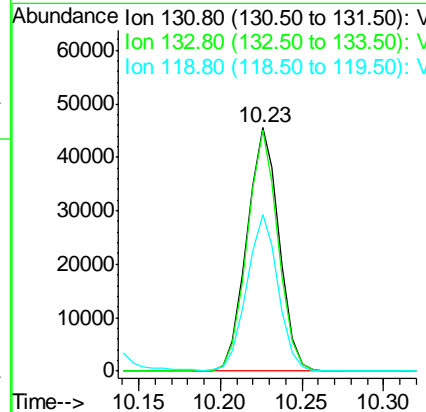
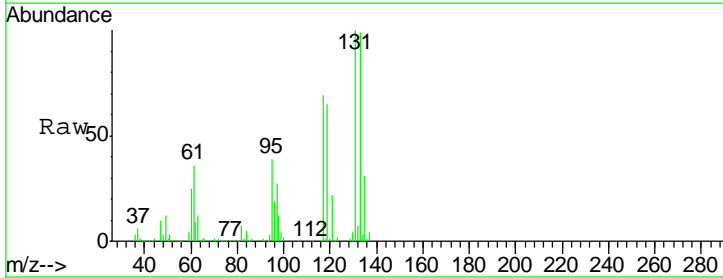

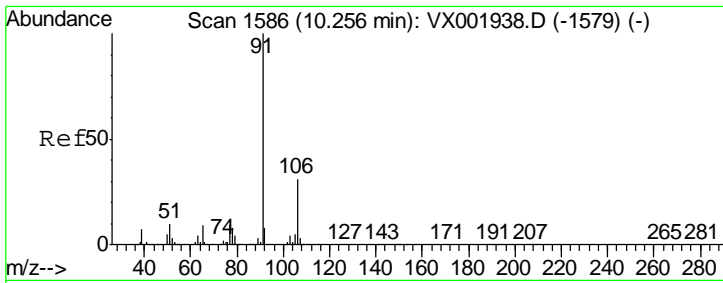

#67
 Ethyl Benzene
 Concen: 18.48 ug/l
 RT: 10.26 min Scan# 1586
 Delta R.T. -0.00 min
 Lab File: VX002217.D
 Acq: 01 Jun 2018 17:35

Instrument : MSVOA_X
 ClientSampled :

Tgt Ion	Resp	Lower	Upper
91	100		
106	32.1	25.0	37.6

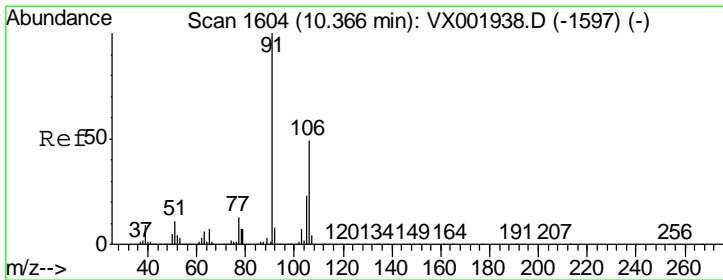
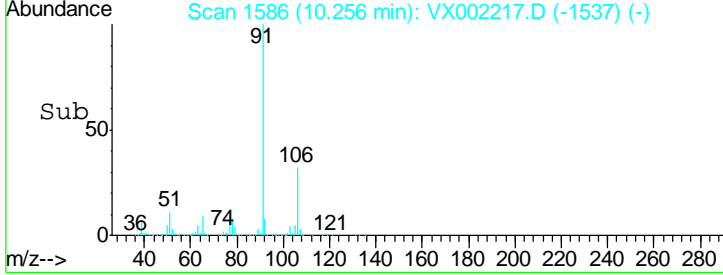
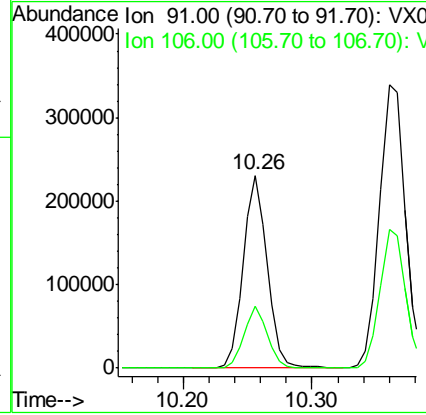
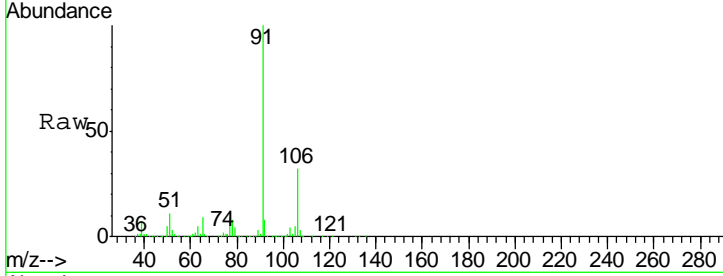

#68
 m/p-Xylenes
 Concen: 37.02 ug/l
 RT: 10.36 min Scan# 1603
 Delta R.T. -0.01 min
 Lab File: VX002217.D
 Acq: 01 Jun 2018 17:35

Tgt Ion	Resp	Lower	Upper
106	100		
91	207.5	165.0	247.6

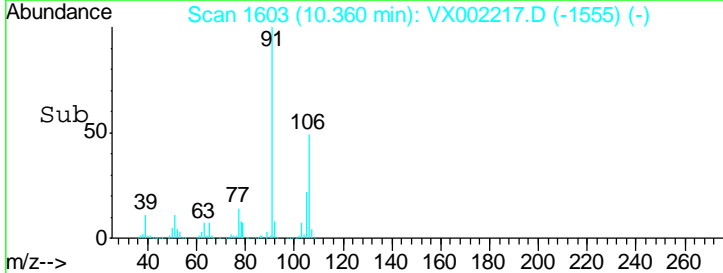
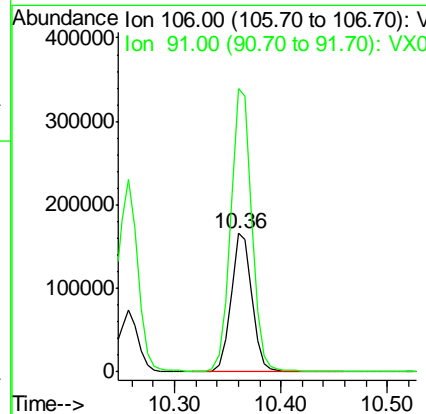
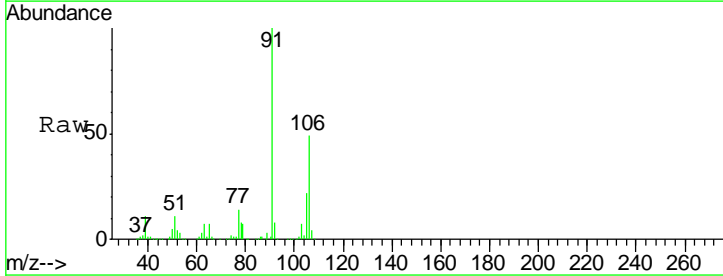

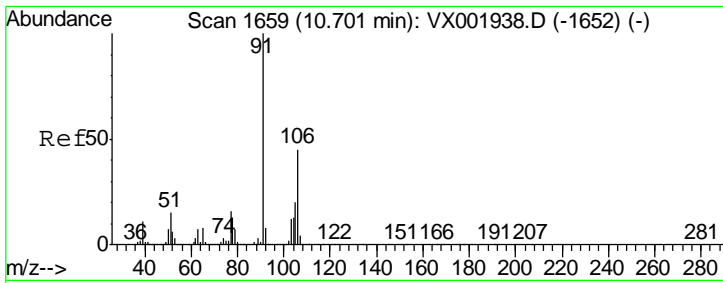

#69
 o-Xylene
 Concen: 18.66 ug/l
 RT: 10.70 min Scan# 1659
 Delta R.T. -0.00 min
 Lab File: VX002217.D
 Acq: 01 Jun 2018 17:35

Instrument : MSVOA_X
 ClientSampled :

Tgt Ion	Resp	Lower	Upper
106	114627		
91	216.2	108.7	325.9

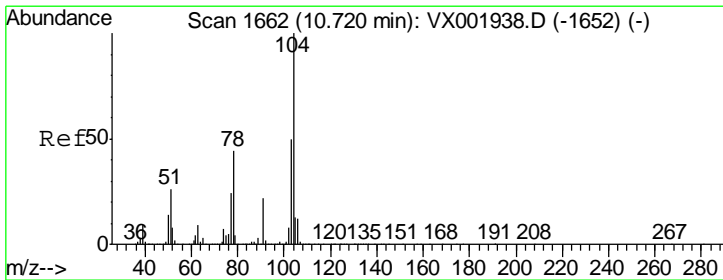
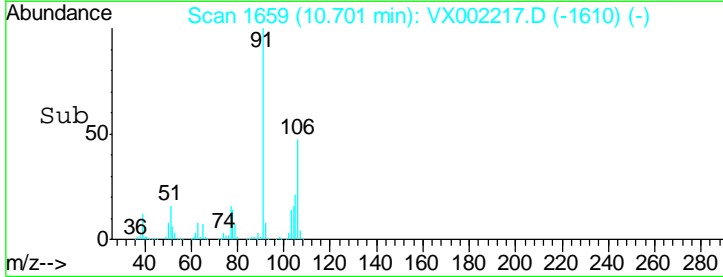
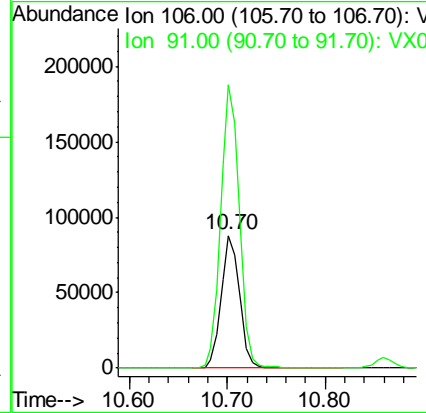
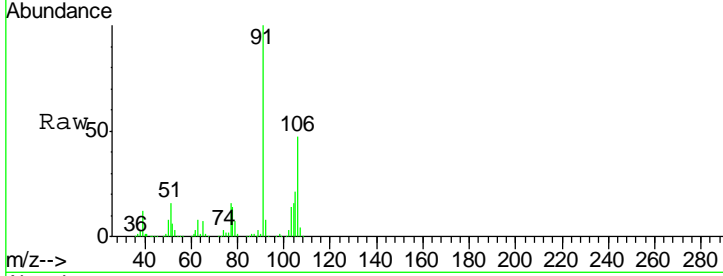

#70
 Styrene
 Concen: 18.28 ug/l
 RT: 10.72 min Scan# 1662
 Delta R.T. -0.00 min
 Lab File: VX002217.D
 Acq: 01 Jun 2018 17:35

Tgt Ion	Resp	Lower	Upper
104	186240		
78	51.9	41.8	62.6
103	56.6	44.6	67.0

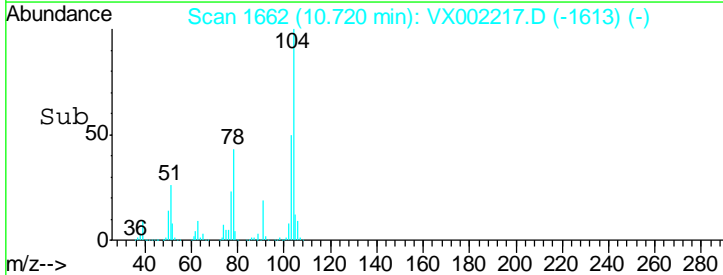
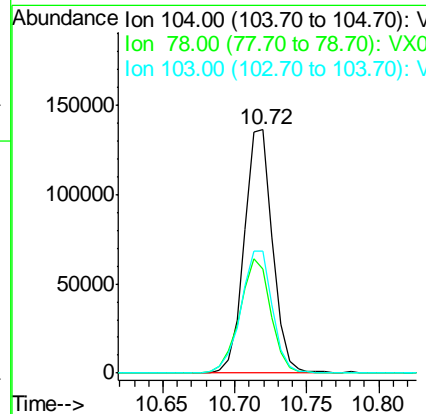
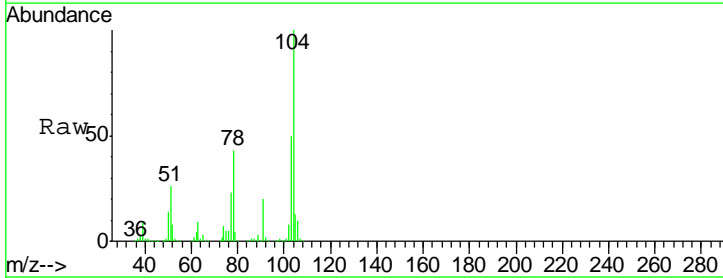

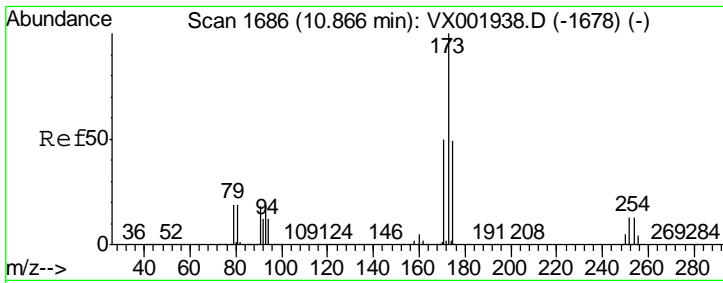

#71
 Bromoform
 Concen: 12.48 ug/l
 RT: 10.86 min Scan# 1685
 Delta R.T. -0.01 min
 Lab File: VX002217.D
 Acq: 01 Jun 2018 17:35

Instrument :
 MSVOA_X
 ClientSampled :

Tgt Ion	Resp	Lower	Upper
173	44274		
175	50.3	24.3	72.9
254	0.1	0.1	0.1#

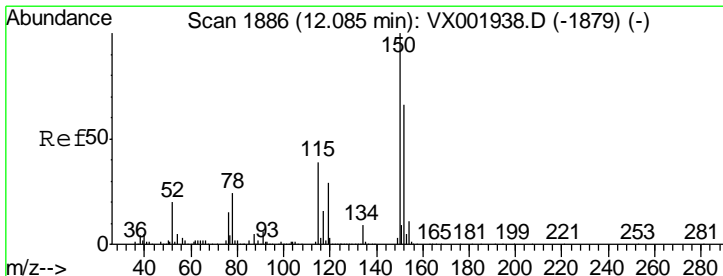
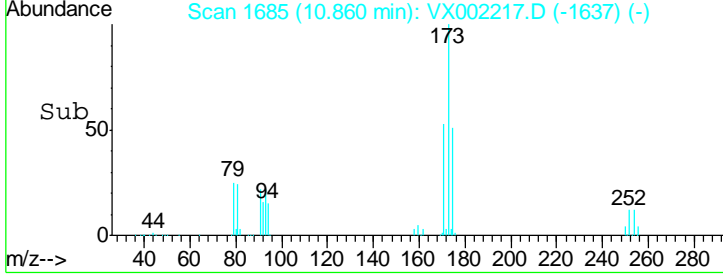
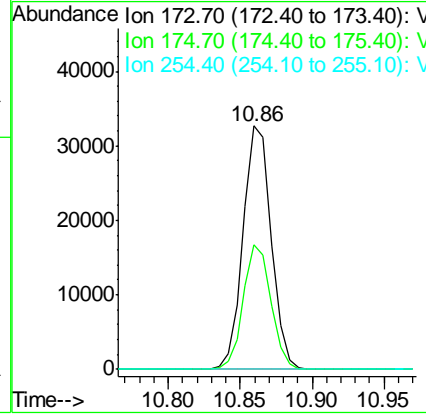
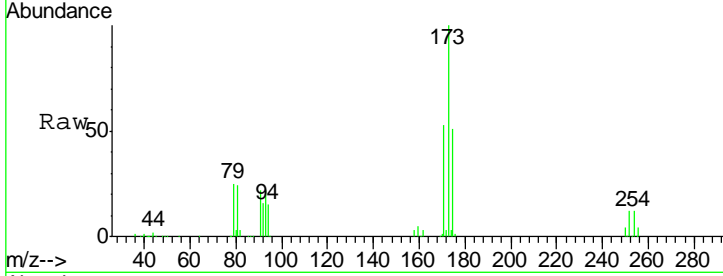

#72
 1,4-Dichlorobenzene-d4
 Concen: 50.00 ug/l
 RT: 12.09 min Scan# 1886
 Delta R.T. -0.00 min
 Lab File: VX002217.D
 Acq: 01 Jun 2018 17:35

Tgt Ion	Resp	Lower	Upper
152	195831		
152	100		
115	66.1	42.3	126.8
150	164.7	0.0	351.0

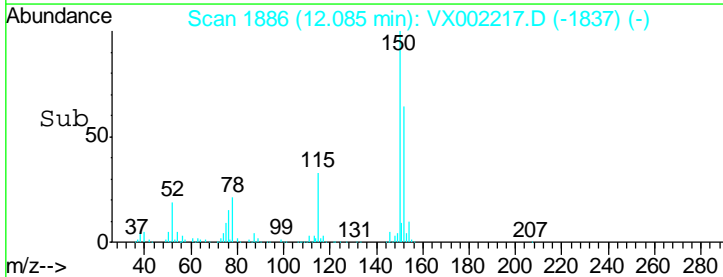
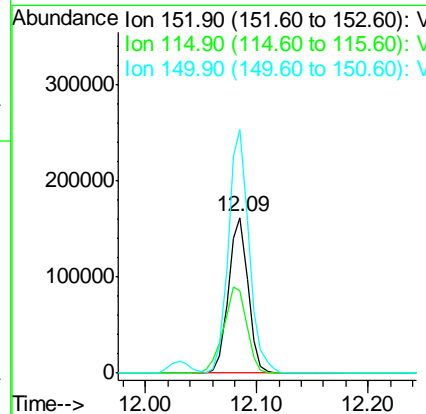
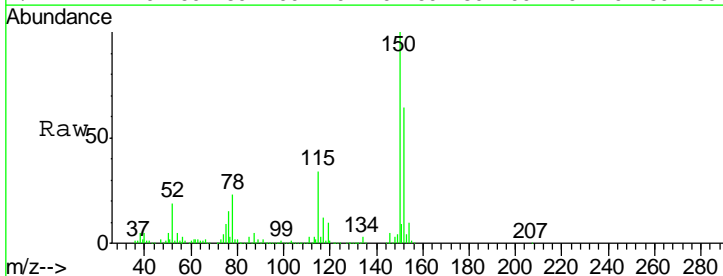

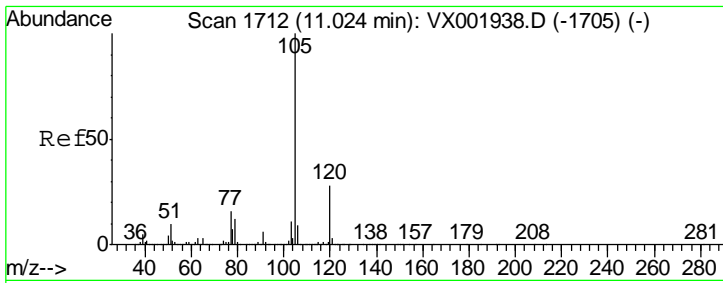

#73
 Isopropylbenzene
 Concen: 18.25 ug/l
 RT: 11.02 min Scan# 1712
 Delta R.T. -0.00 min
 Lab File: VX002217.D
 Acq: 01 Jun 2018 17:35

Instrument : MSVOA_X
 ClientSampled :

Tgt Ion	Resp	Lower	Upper
105	100		
120	27.0	13.6	40.7

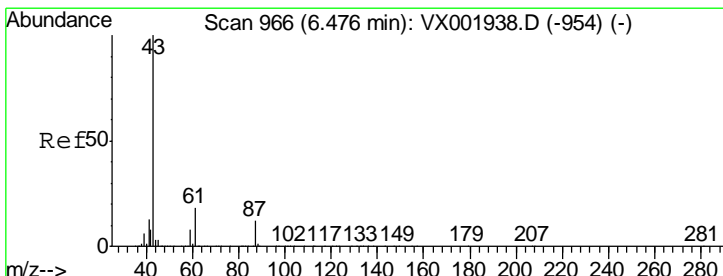
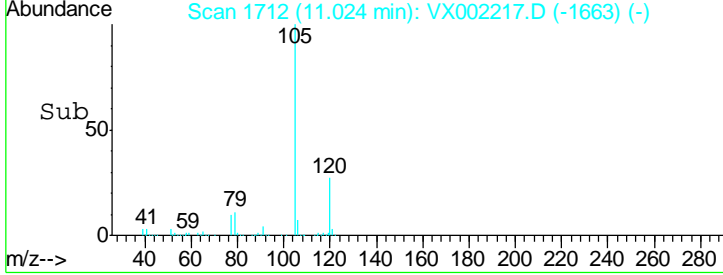
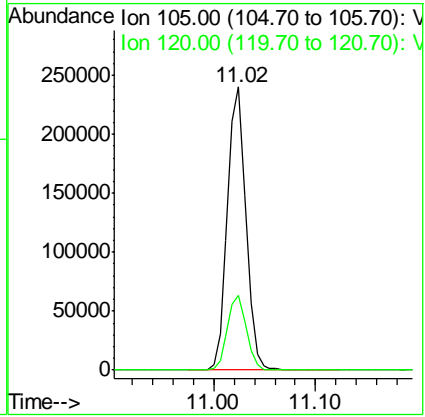
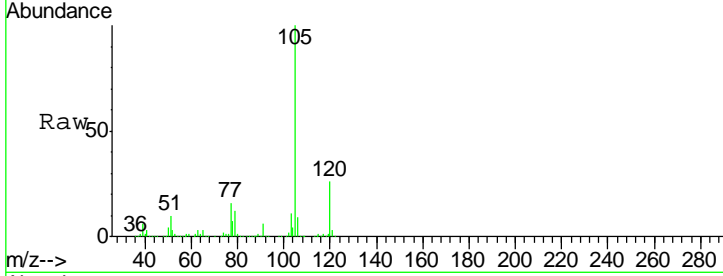

#74
 N-aryl acetate
 Concen: 16.97 ug/l
 RT: 6.47 min Scan# 965
 Delta R.T. -0.01 min
 Lab File: VX002217.D
 Acq: 01 Jun 2018 17:35

Tgt Ion	Resp	Lower	Upper
43	100		
70	0.0	0.1	0.1#
55	0.1	0.1	0.1
61	18.1	14.5	21.7

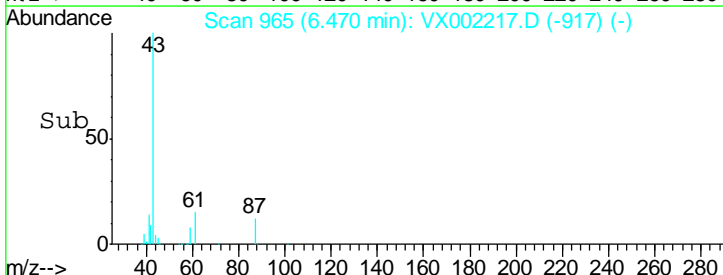
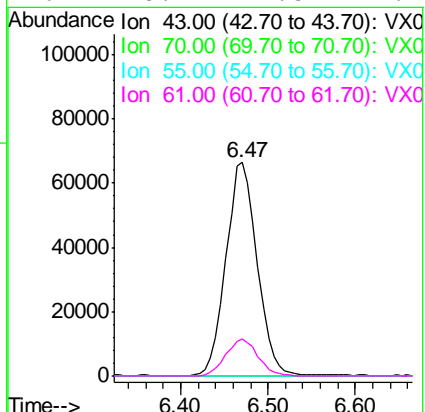
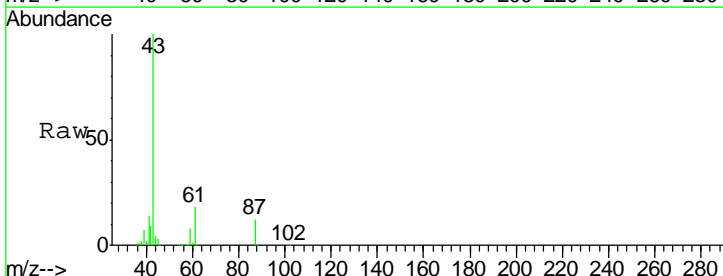

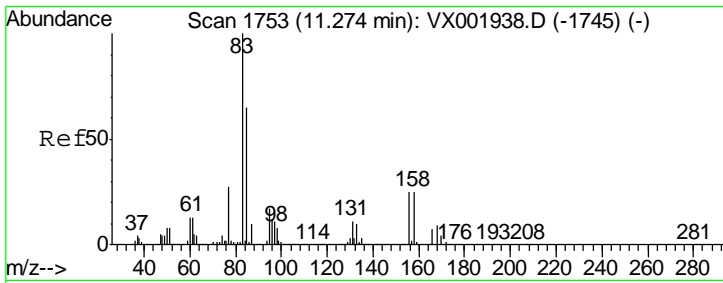

#75
 1,1,2,2-Tetrachloroethane
 Concen: 19.58 ug/l
 RT: 11.27 min Scan# 1753
 Delta R.T. 0.00 min
 Lab File: VX002217.D
 Acq: 01 Jun 2018 17:35

Instrument : MSVOA_X
 ClientSampled :

Tgt Ion	Resp	Lower	Upper
83	92293		
131	11.1	5.7	17.0
85	64.3	32.6	97.7

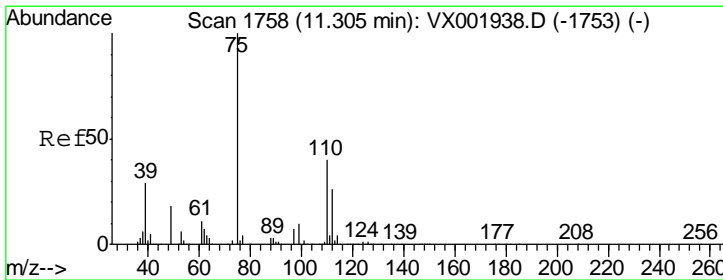
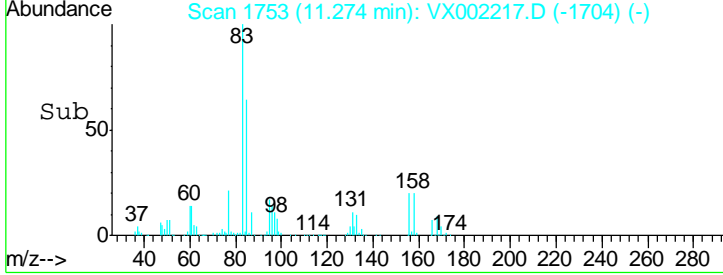
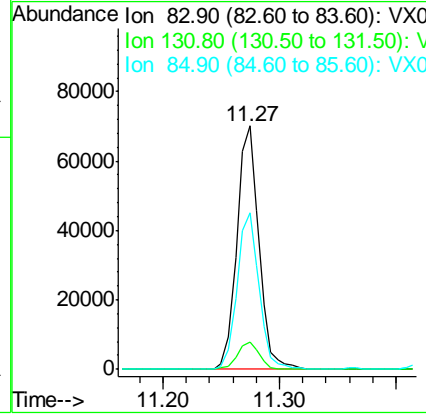
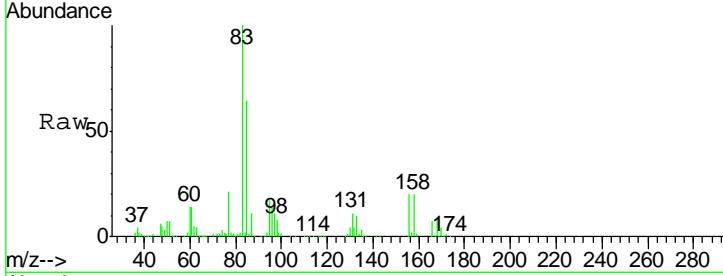

#76
 1,2,3-Trichloropropane
 Concen: 23.40 ug/l
 RT: 11.30 min Scan# 1757
 Delta R.T. -0.01 min
 Lab File: VX002217.D
 Acq: 01 Jun 2018 17:35

Tgt Ion	Resp	Lower	Upper
75	110080		
77	33.2	22.8	68.3

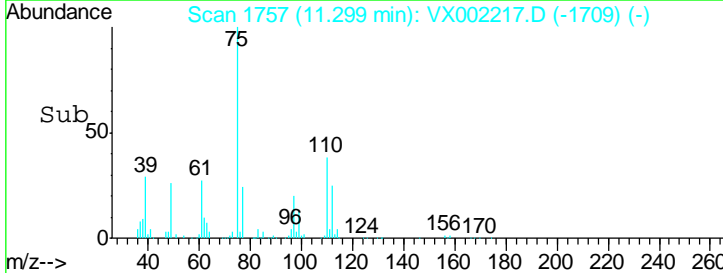
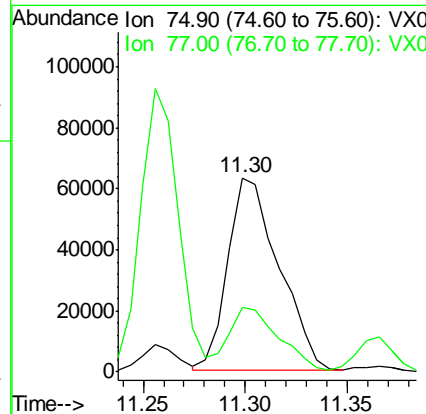
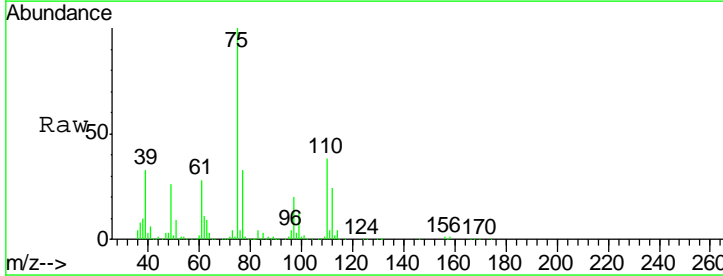

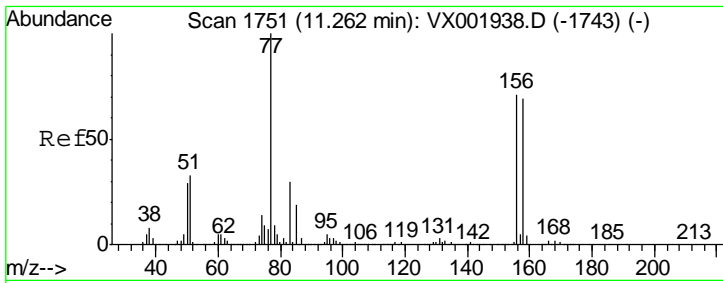

#77
 Bromobenzene
 Concen: 18.99 ug/l
 RT: 11.26 min Scan# 1751
 Delta R.T. -0.00 min
 Lab File: VX002217.D
 Acq: 01 Jun 2018 17:35

Instrument :
 MSVOA_X
 ClientSampled :

Tgt Ion	Resp	Lower	Upper
156	83553		
77	142.3	75.2	225.6
158	96.6	48.6	145.8

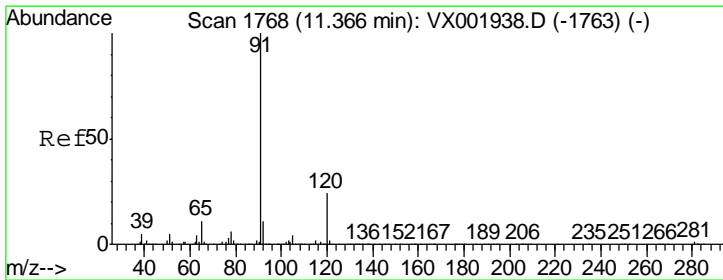
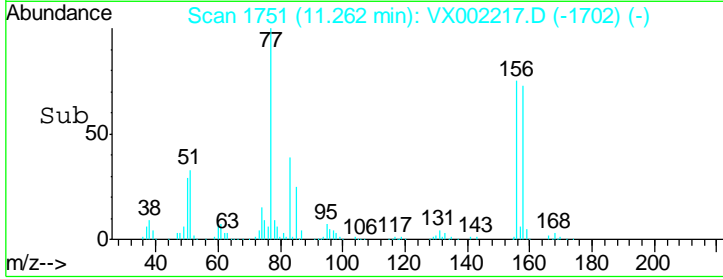
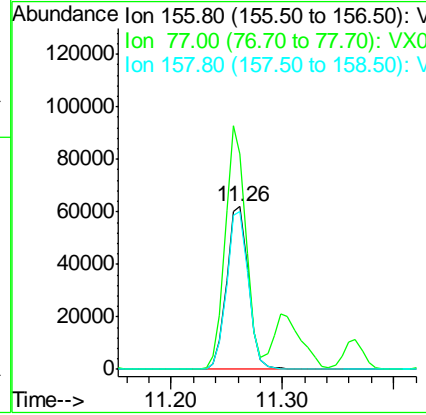
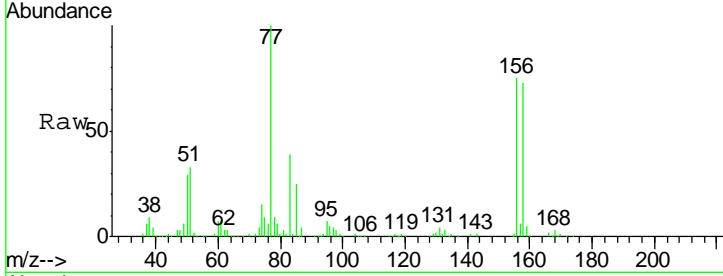

#78
 n-propylbenzene
 Concen: 18.41 ug/l
 RT: 11.37 min Scan# 1768
 Delta R.T. -0.00 min
 Lab File: VX002217.D
 Acq: 01 Jun 2018 17:35

Tgt Ion	Resp	Lower	Upper
91	341974		
120	23.7	11.9	35.7

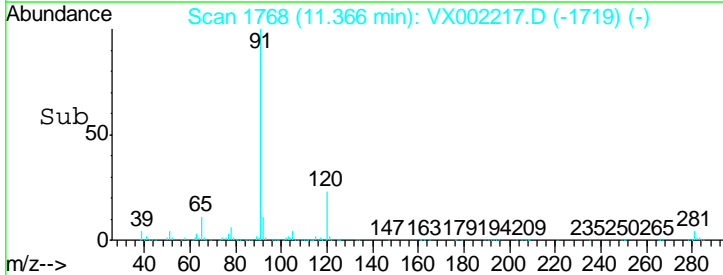
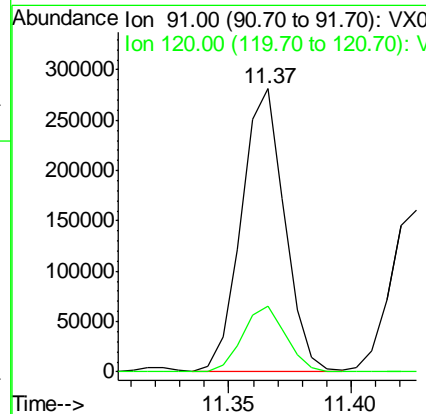
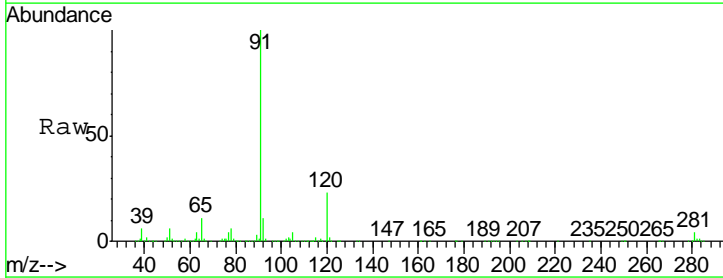

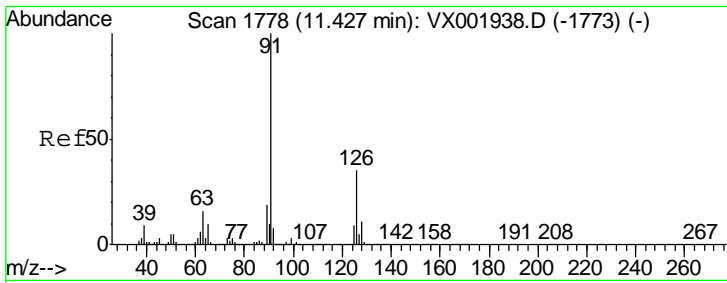

#79
 2-Chlorotoluene
 Concen: 18.74 ug/l
 RT: 11.43 min Scan# 1778
 Delta R.T. 0.00 min
 Lab File: VX002217.D
 Acq: 01 Jun 2018 17:35

Instrument : MSVOA_X
 ClientSampled :

Tgt Ion	Resp	Lower	Upper
91	100		
126	35.7	17.4	52.2

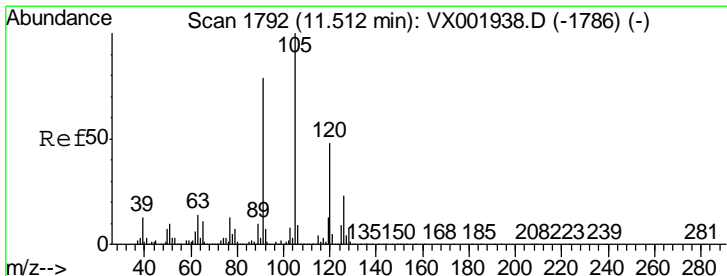
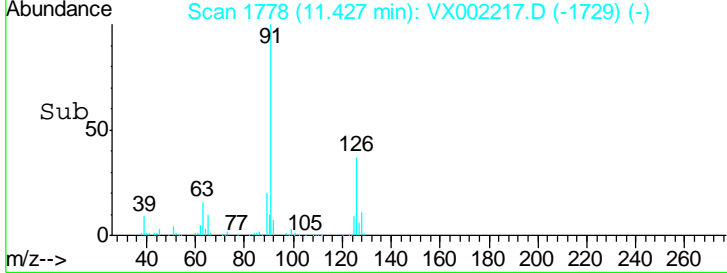
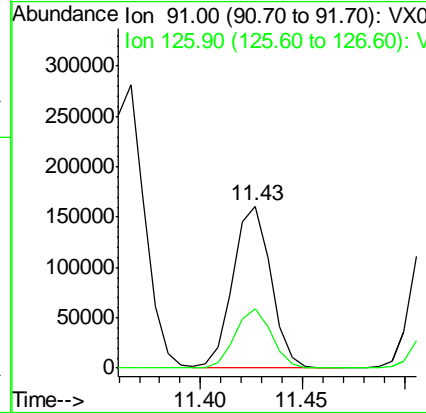
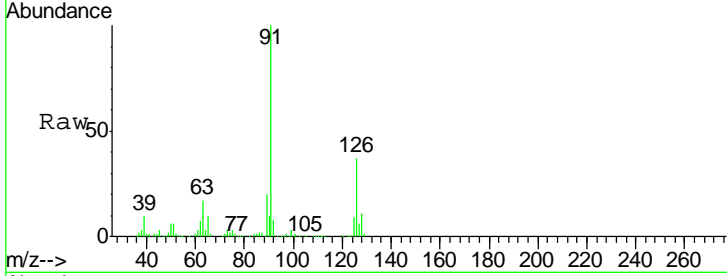

#80
 1,3,5-Trimethylbenzene
 Concen: 18.08 ug/l
 RT: 11.51 min Scan# 1792
 Delta R.T. -0.00 min
 Lab File: VX002217.D
 Acq: 01 Jun 2018 17:35

Tgt Ion	Resp	Lower	Upper
105	100		
120	48.8	24.1	72.4

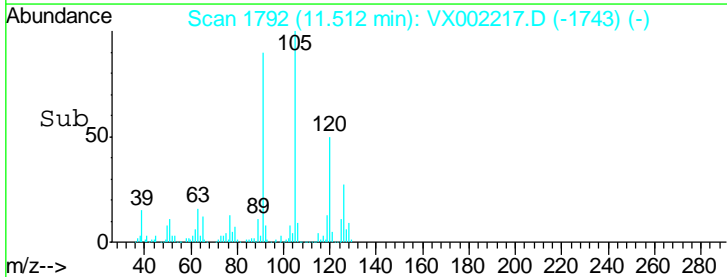
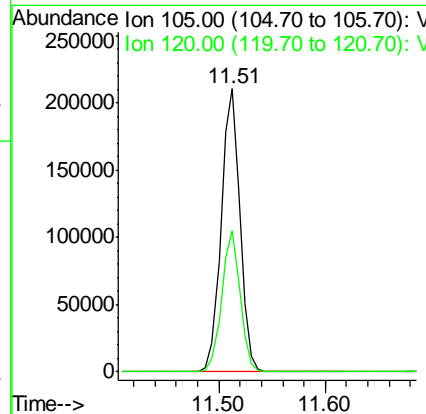
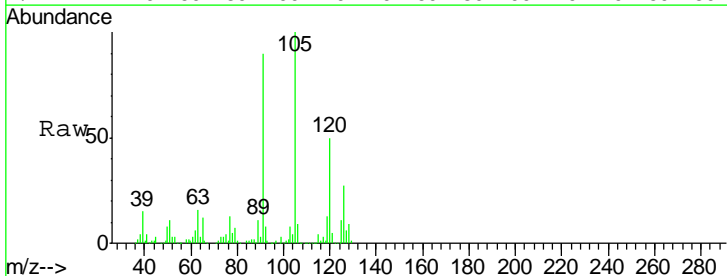

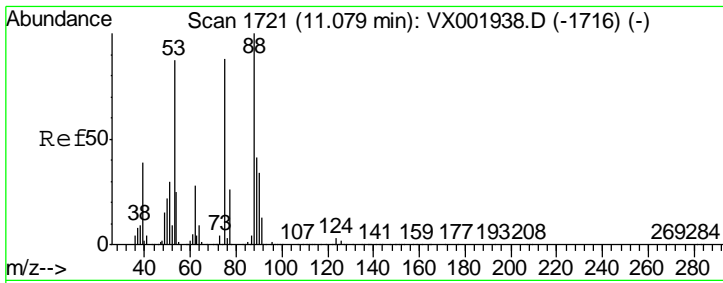

#81
 trans-1,4-Dichloro-2-butene
 Concen: 12.23 ug/l
 RT: 11.08 min Scan# 1721
 Delta R.T. -0.00 min
 Lab File: VX002217.D
 Acq: 01 Jun 2018 17:35

Instrument : MSVOA_X
 ClientSampled :

Tgt Ion	Resp	Lower	Upper
75	100		
53	125.3	78.0	117.0#
89	50.4	39.4	59.2

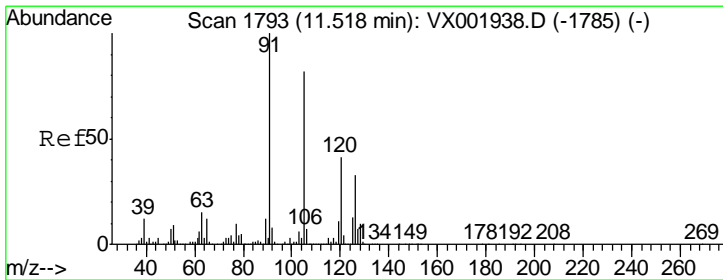
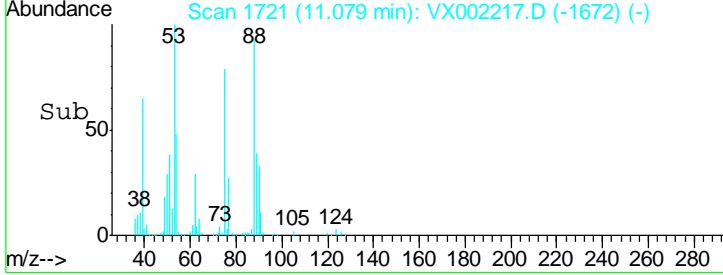
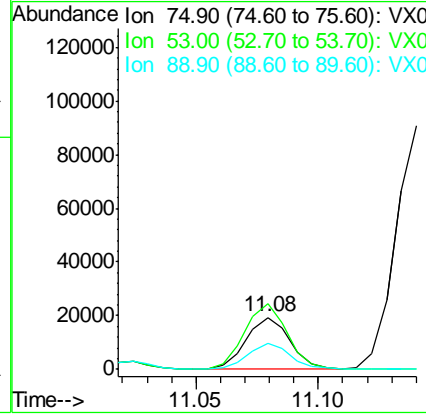
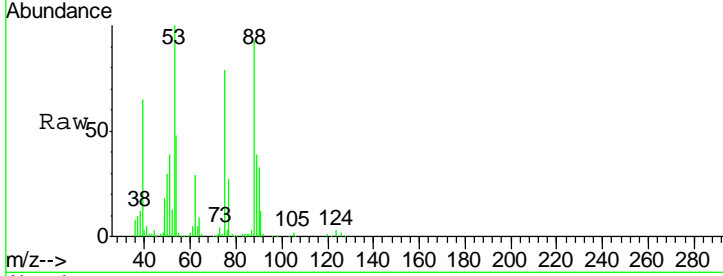

#82
 4-Chlorotoluene
 Concen: 18.57 ug/l
 RT: 11.51 min Scan# 1792
 Delta R.T. -0.01 min
 Lab File: VX002217.D
 Acq: 01 Jun 2018 17:35

Tgt Ion	Resp	Lower	Upper
91	100		
126	30.6	15.3	45.8

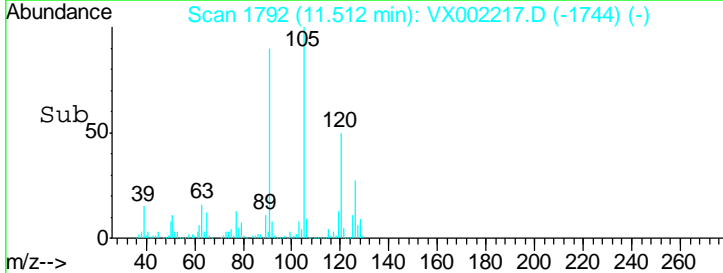
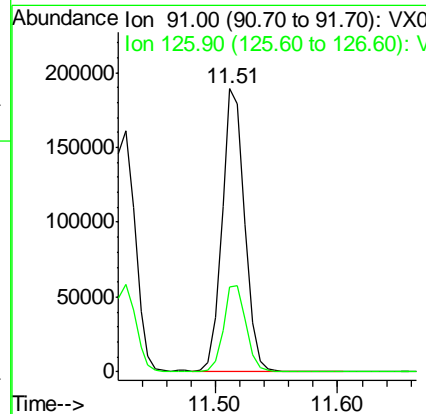
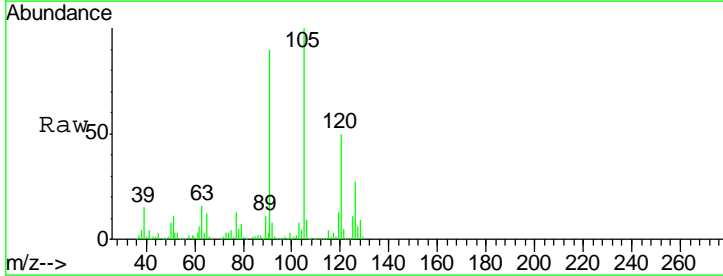

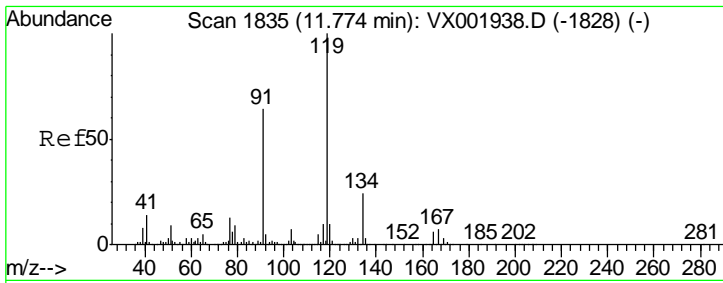

#83
 tert-Butylbenzene
 Concen: 18.21 ug/l
 RT: 11.77 min Scan# 1835
 Delta R.T. -0.00 min
 Lab File: VX002217.D
 Acq: 01 Jun 2018 17:35

Instrument : MSVOA_X
 ClientSampled :

Tgt Ion	Resp	Lower	Upper
119	253194		
91	100	30.6	91.8
134	23.9	11.7	35.0

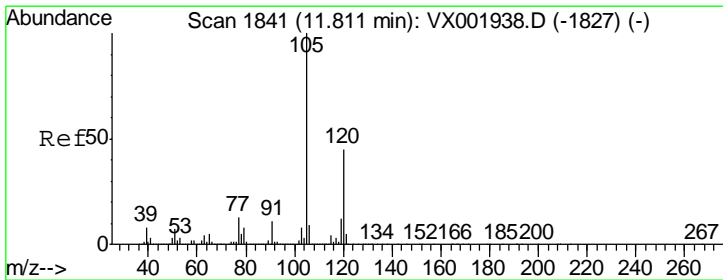
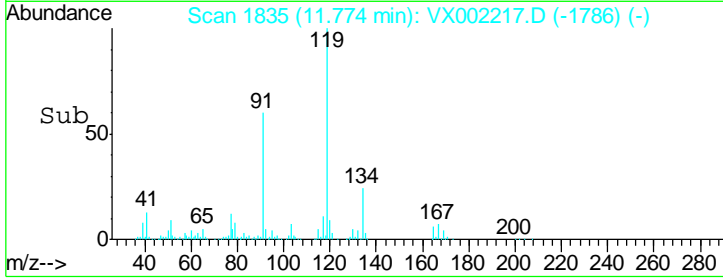
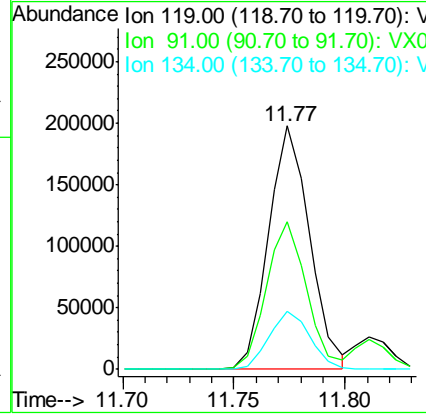
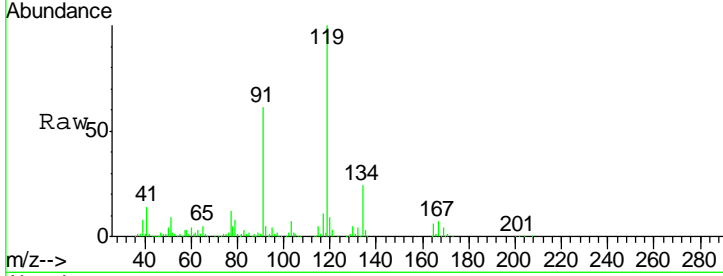

#84
 1,2,4-Trimethylbenzene
 Concen: 18.43 ug/l
 RT: 11.81 min Scan# 1841
 Delta R.T. -0.00 min
 Lab File: VX002217.D
 Acq: 01 Jun 2018 17:35

Tgt Ion	Resp	Lower	Upper
105	269882		
120	100	22.1	66.5

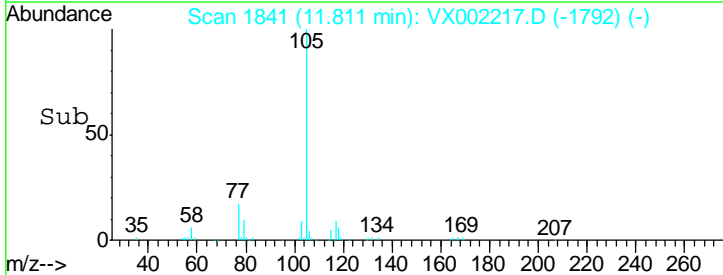
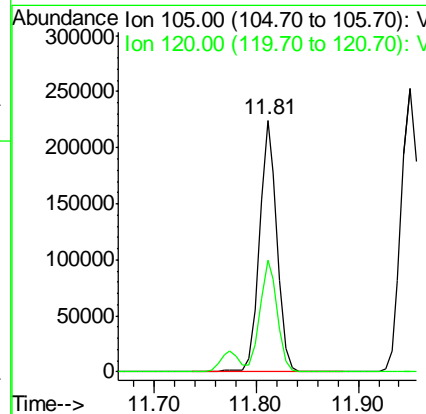
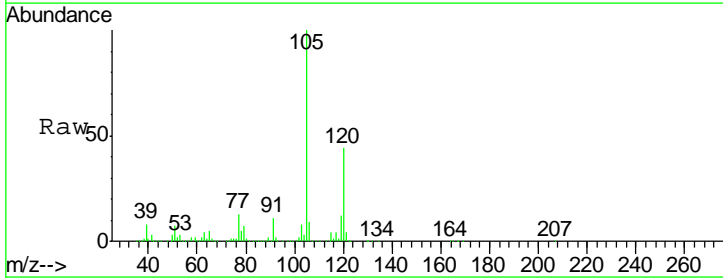

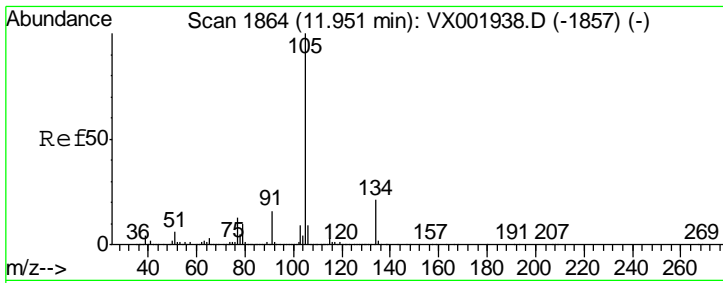

#85
 sec-Butylbenzene
 Concen: 18.23 ug/l
 RT: 11.95 min Scan# 1864
 Delta R.T. -0.00 min
 Lab File: VX002217.D
 Acq: 01 Jun 2018 17:35

Instrument : MSVOA_X
 ClientSampled :

Tgt Ion	Resp	Lower	Upper
105	100		
134	20.9	10.4	31.4

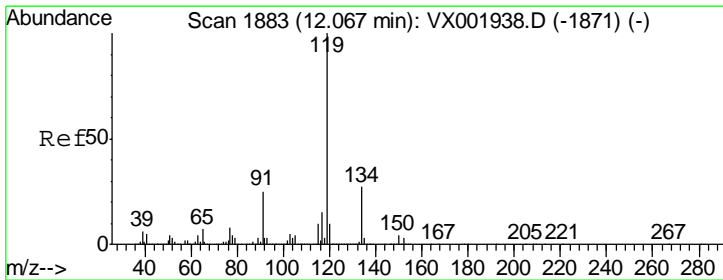
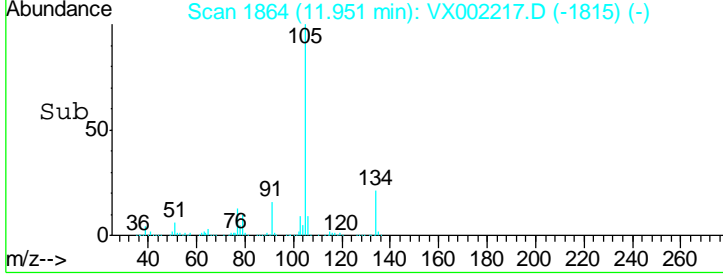
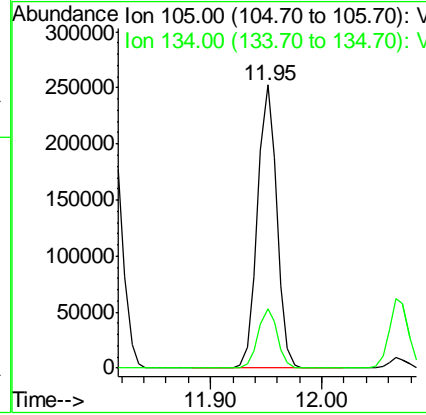
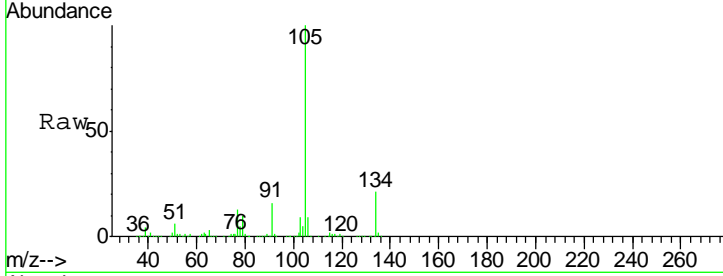

#86
 p-Isopropyltoluene
 Concen: 18.45 ug/l
 RT: 12.07 min Scan# 1883
 Delta R.T. -0.00 min
 Lab File: VX002217.D
 Acq: 01 Jun 2018 17:35

Tgt Ion	Resp	Lower	Upper
119	100		
134	27.0	13.6	40.8
91	24.4	12.2	36.4

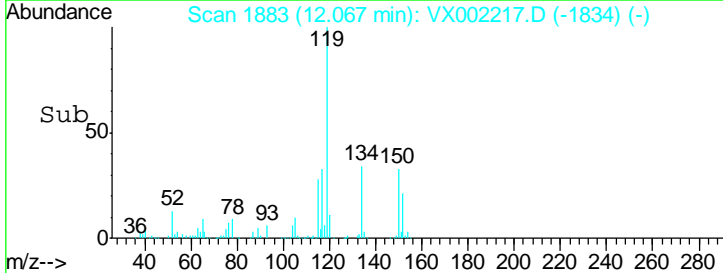
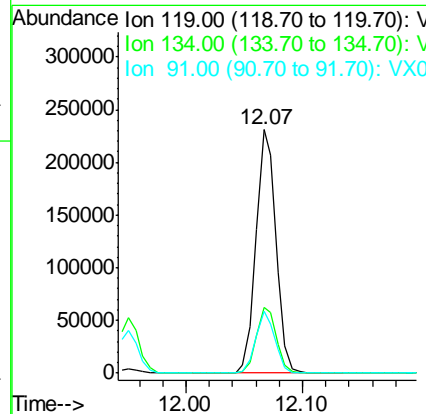
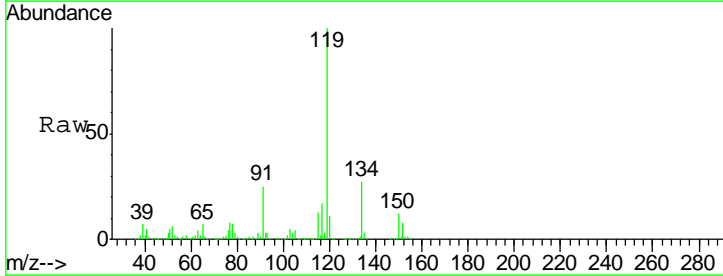

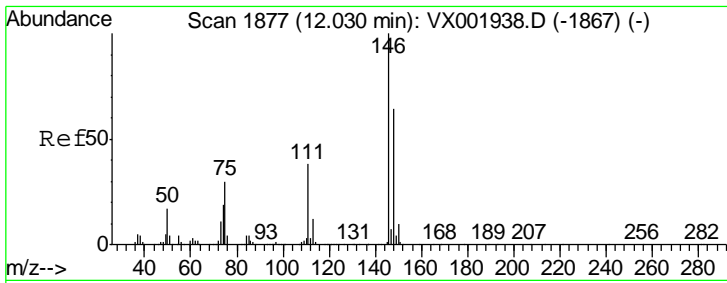

#87
 1,3-Dichlorobenzene
 Concen: 18.63 ug/l
 RT: 12.03 min Scan# 1877
 Delta R.T. -0.00 min
 Lab File: VX002217.D
 Acq: 01 Jun 2018 17:35

Instrument :
 MSVOA_X
 ClientSampled :

Tgt Ion	Resp	Lower	Upper
146	146832		
111	38.2	19.3	57.8
148	65.0	32.1	96.3

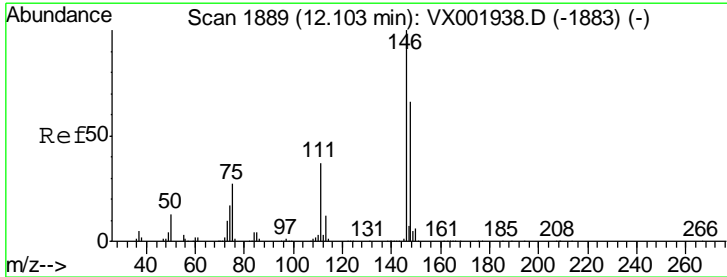
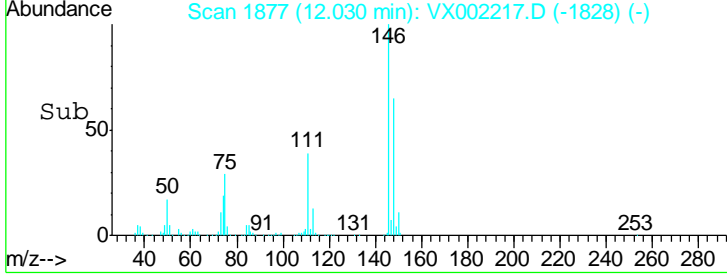
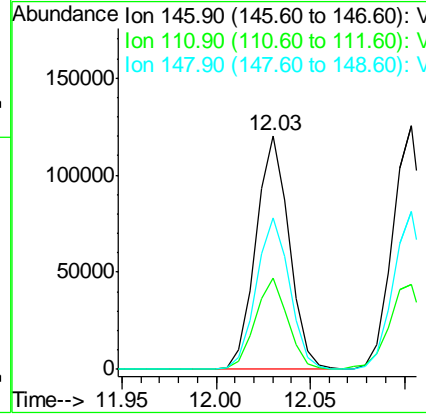
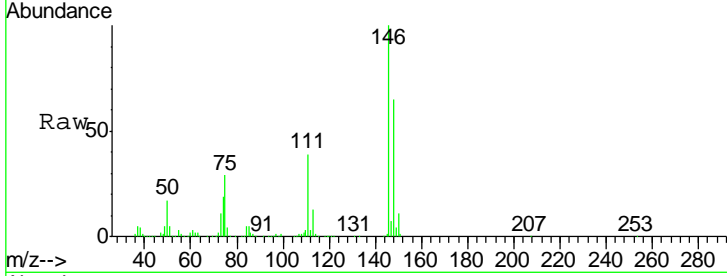

#88
 1,4-Dichlorobenzene
 Concen: 19.17 ug/l
 RT: 12.10 min Scan# 1889
 Delta R.T. -0.00 min
 Lab File: VX002217.D
 Acq: 01 Jun 2018 17:35

Tgt Ion	Resp	Lower	Upper
146	151039		
111	37.6	18.9	56.5
148	64.0	32.3	96.8

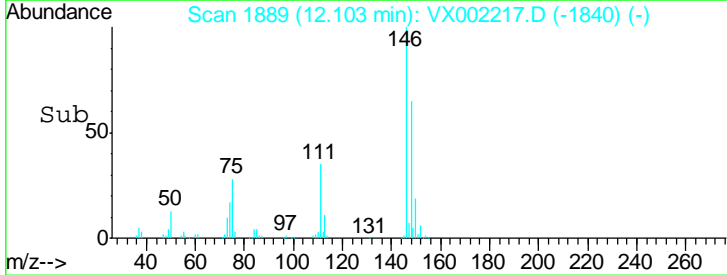
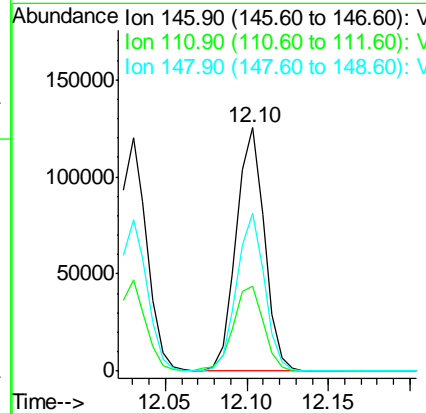
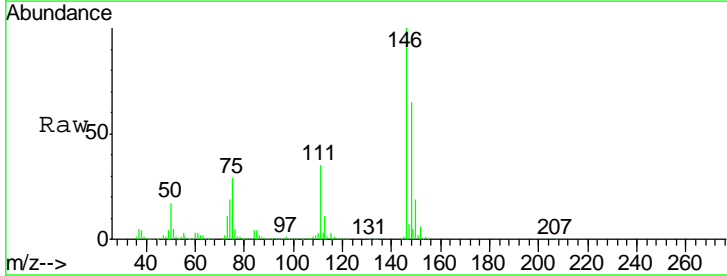

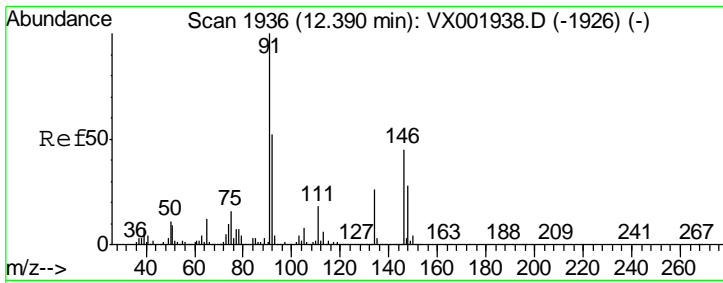

#89
 n-Butylbenzene
 Concen: 18.35 ug/l
 RT: 12.39 min Scan# 1936
 Delta R.T. -0.00 min
 Lab File: VX002217.D
 Acq: 01 Jun 2018 17:35

Instrument : MSVOA_X
 ClientSampled :

Tgt Ion	Resp	Lower	Upper
91	232552		
92	51.6	26.3	78.9
134	26.9	13.6	40.7

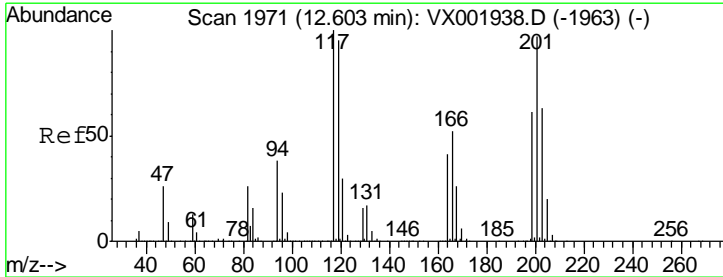
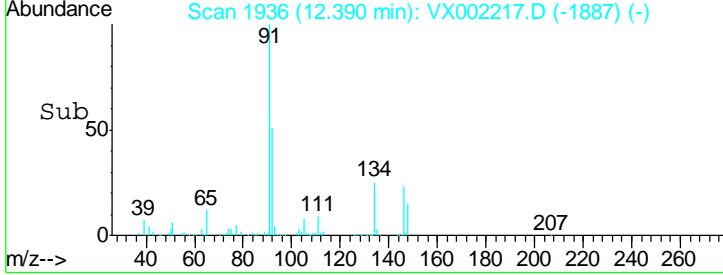
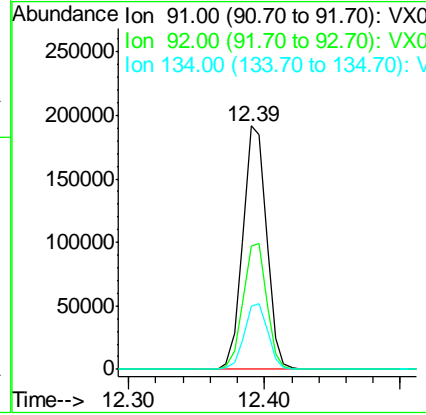
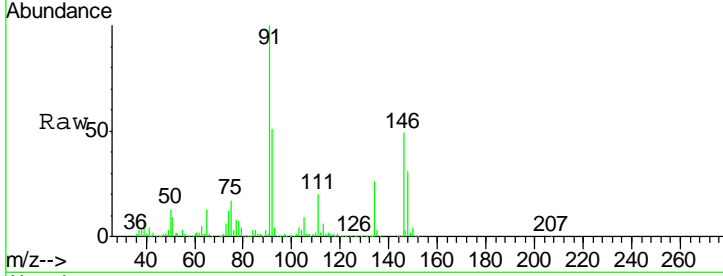

#90
 Hexachloroethane
 Concen: 13.04 ug/l
 RT: 12.60 min Scan# 1971
 Delta R.T. -0.00 min
 Lab File: VX002217.D
 Acq: 01 Jun 2018 17:35

Tgt Ion	Resp	Lower	Upper
117	38471		
201	96.6	48.0	144.0

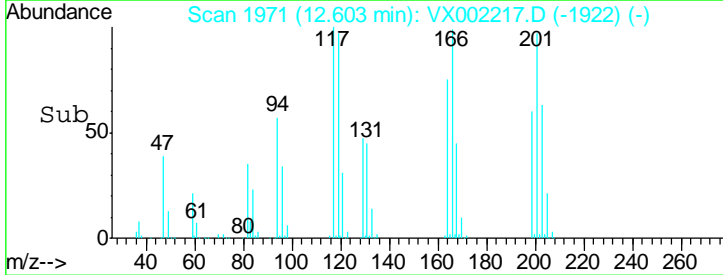
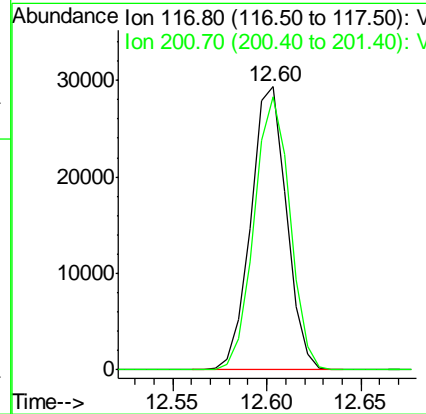
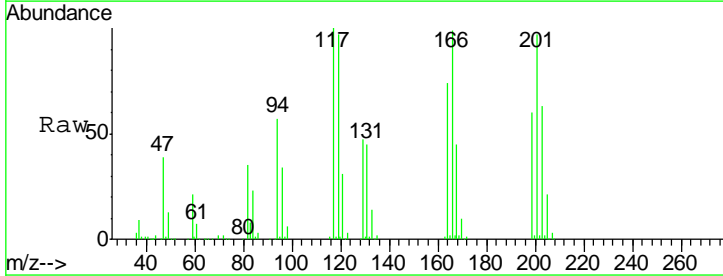

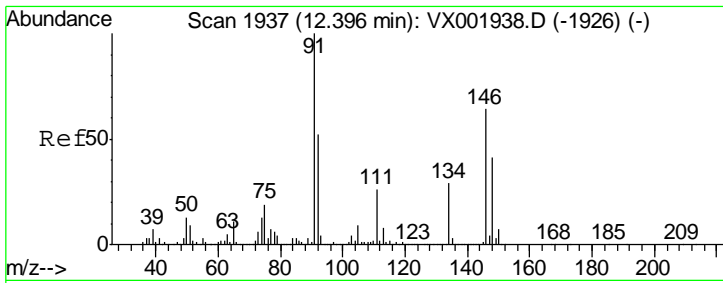

#91
 1,2-Dichlorobenzene
 Concen: 19.36 ug/l
 RT: 12.40 min Scan# 1937
 Delta R.T. -0.00 min
 Lab File: VX002217.D
 Acq: 01 Jun 2018 17:35

Instrument :
 MSVOA_X
 ClientSampled :

Tgt Ion	Resp	Lower	Upper
146	155407		
111	38.9	19.8	59.3
148	63.5	32.1	96.5

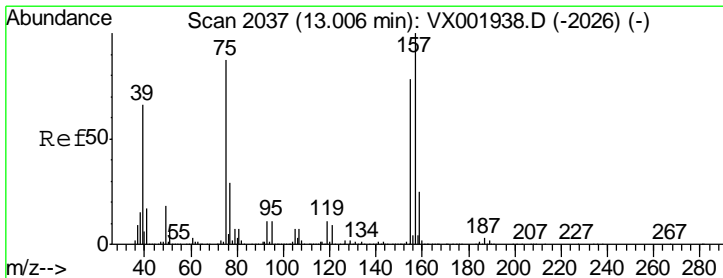
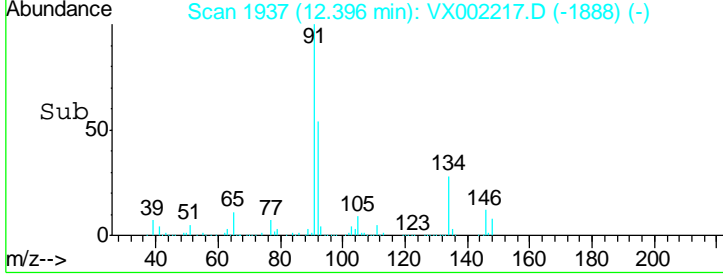
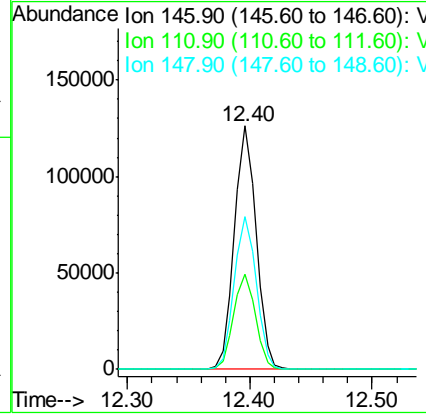
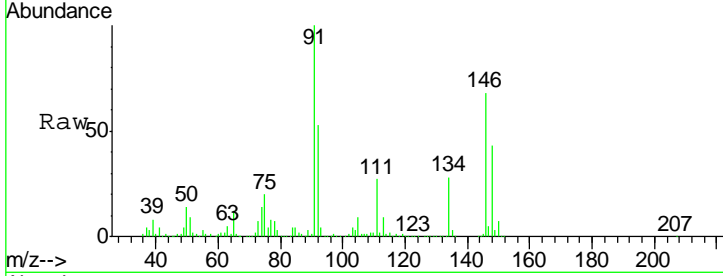

#92
 1,2-Dibromo-3-Chloropropane
 Concen: 13.89 ug/l
 RT: 13.01 min Scan# 2037
 Delta R.T. -0.00 min
 Lab File: VX002217.D
 Acq: 01 Jun 2018 17:35

Tgt Ion	Resp	Lower	Upper
75	20478		
155	87.2	45.1	135.2
157	115.2	58.1	174.2

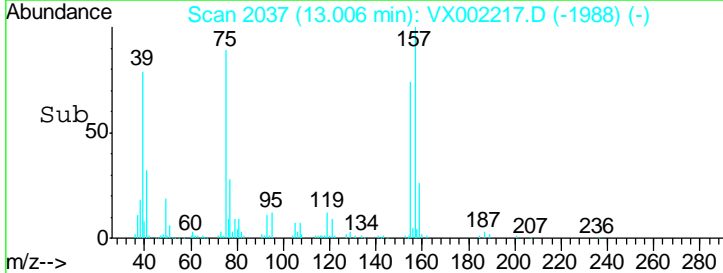
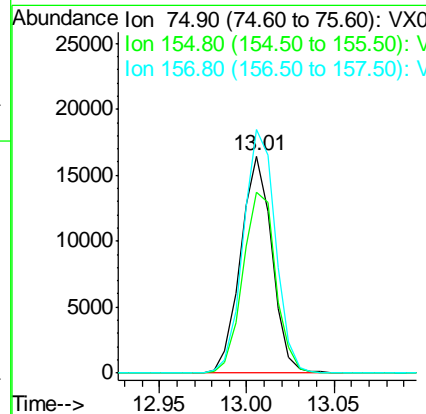
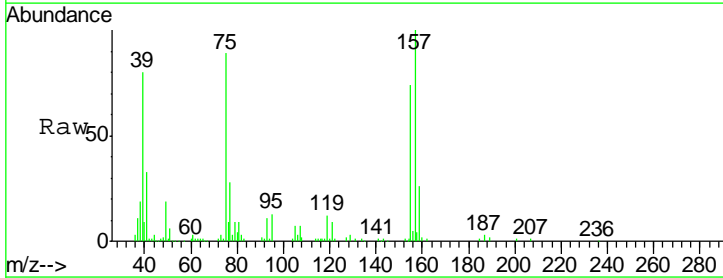

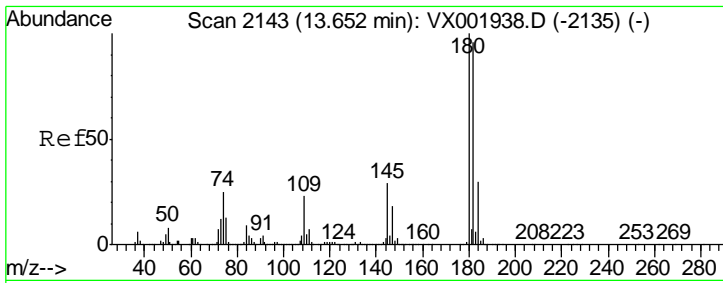

#93
 1,2,4-Trichlorobenzene
 Concen: 18.96 ug/l
 RT: 13.65 min Scan# 2143
 Delta R.T. -0.00 min
 Lab File: VX002217.D
 Acq: 01 Jun 2018 17:35

Instrument :
 MSVOA_X
 ClientSampled :

Tgt Ion	Resp	Lower	Upper
180	108863		
182	96.6	47.7	143.1
145	28.6	14.4	43.0

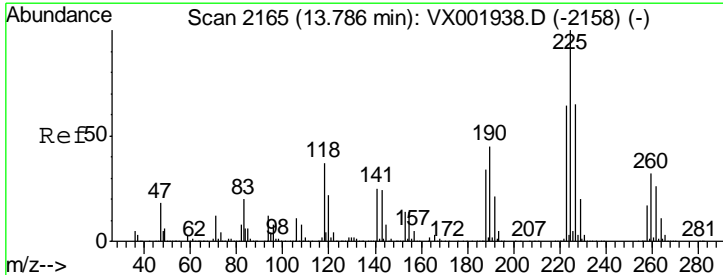
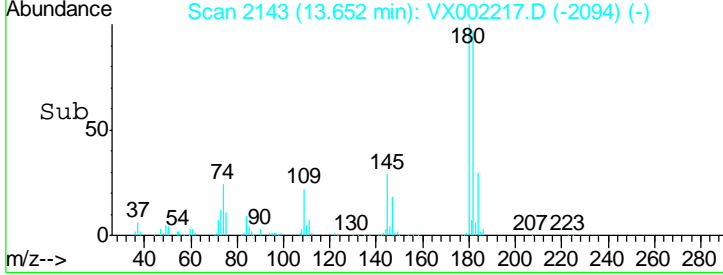
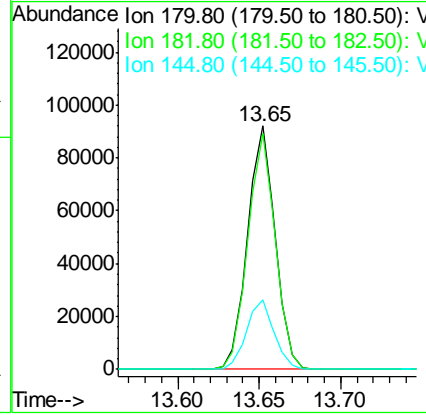
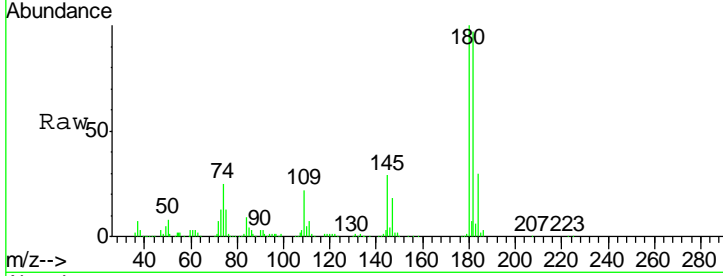

#94
 Hexachlorobutadiene
 Concen: 18.46 ug/l
 RT: 13.79 min Scan# 2165
 Delta R.T. -0.00 min
 Lab File: VX002217.D
 Acq: 01 Jun 2018 17:35

Tgt Ion	Resp	Lower	Upper
225	56991		
223	62.6	31.1	93.5
227	62.6	32.1	96.5

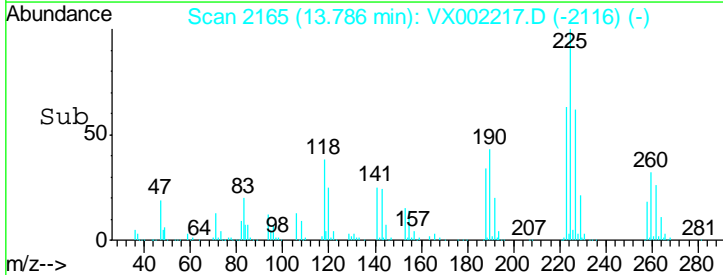
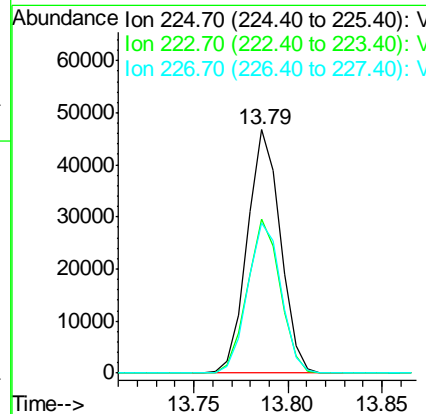
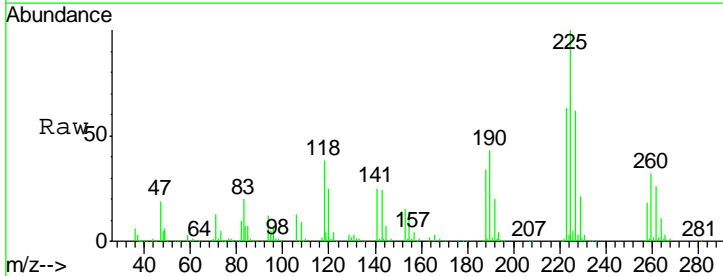

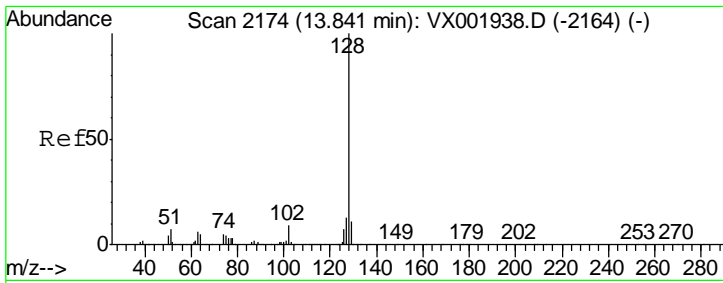

#95
 Naphthalene
 Concen: 18.37 ug/l
 RT: 13.84 min Scan# 2174
 Delta R.T. -0.00 min
 Lab File: VX002217.D
 Acq: 01 Jun 2018 17:35

Instrument : MSVOA_X
 ClientSampled :

Tgt Ion	Resp	Lower	Upper
128	324966		
127	12.8	10.4	15.6
129	10.9	8.8	13.2

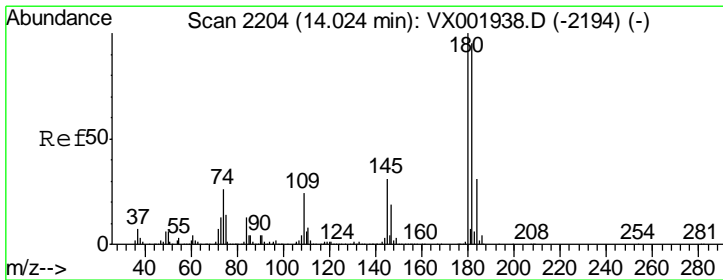
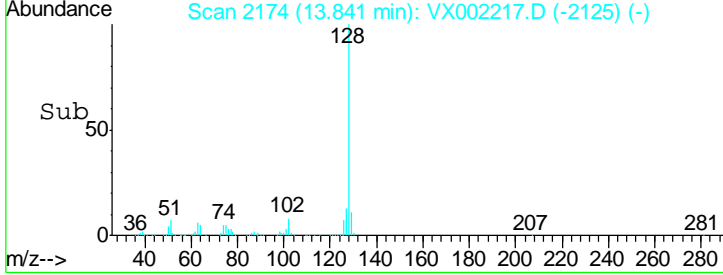
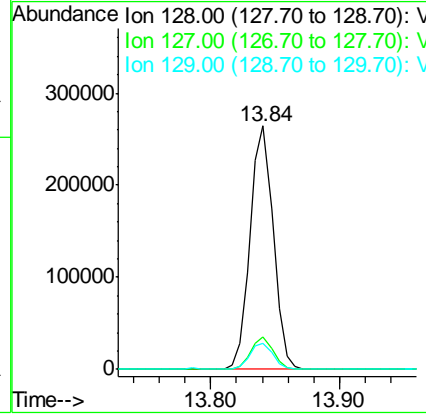
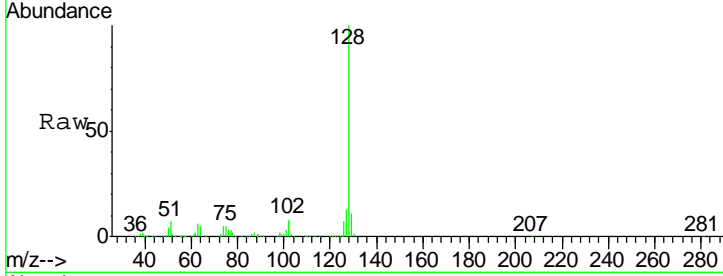

#96
 1,2,3-Trichlorobenzene
 Concen: 19.09 ug/l
 RT: 14.02 min Scan# 2204
 Delta R.T. -0.00 min
 Lab File: VX002217.D
 Acq: 01 Jun 2018 17:35

Tgt Ion	Resp	Lower	Upper
180	113390		
182	94.4	47.9	143.6
145	29.1	15.1	45.3

