

Data Path : W:\HPCHEM1\MSVOA X\DATA\VX060118\  
 Data File : VX002233.D  
 Acq On : 02 Jun 2018 00:50  
 Operator : JC/MD  
 Sample : VSTDCCC050EC  
 Misc : 5.0mL/MSVOA X/WATER  
 ALS Vial : 20 Sample Multiplier: 1

Instrument :  
 MSVOA\_X  
 ClientSampled :

Quant Time: Jun 02 03:25:03 2018  
 Quant Method : W:\HPCHEM1\MSVOA\_X\METHOD\82X052418W.M  
 Quant Title : SW846 8260  
 QLast Update : Thu May 24 13:09:03 2018  
 Response via : Initial Calibration

Internal Standards	R.T.	QIon	Response	Conc	Units	Dev(Min)
1) Pentafluorobenzene	5.67	168	132766	50.00	ug/l	0.00
34) 1,4-Difluorobenzene	6.87	114	191701	50.00	ug/l	0.00
63) Chlorobenzene-d5	10.12	117	181688	50.00	ug/l	0.00
72) 1,4-Dichlorobenzene-d4	12.09	152	118577	50.00	ug/l	0.00

System Monitoring Compounds

33) 1,2-Dichloroethane-d4	6.07	65	126842	53.45	ug/l	0.00
Spiked Amount	50.000		Recovery	= 106.90%		
35) Dibromofluoromethane	5.51	113	93685	48.87	ug/l	0.00
Spiked Amount	50.000		Recovery	= 97.74%		
50) Toluene-d8	8.72	98	355013	51.15	ug/l	0.00
Spiked Amount	50.000		Recovery	= 102.30%		
62) 4-Bromofluorobenzene	11.14	95	132564	48.82	ug/l	0.00
Spiked Amount	50.000		Recovery	= 97.64%		

Target Compounds

	R.T.	QIon	Response	Conc	Units	Qvalue
2) Dichlorodifluoromethane	1.20	85	63189	37.52	ug/l	100
3) Chloromethane	1.32	50	87629	42.90	ug/l	99
4) Vinyl Chloride	1.41	62	93341	47.32	ug/l	100
5) Bromomethane	1.64	94	55492	61.34	ug/l	96
6) Chloroethane	1.71	64	64315	55.31	ug/l	97
7) Trichlorofluoromethane	1.92	101	159543	53.86	ug/l	99
8) Diethyl Ether	2.19	74	66352	61.74	ug/l	99
9) 1,1,2-Trichlorotrifluoroet	2.38	101	90431	54.71	ug/l	97
10) Methyl Iodide	2.51	142	105072	46.98	ug/l	98
11) Tert butyl alcohol	3.09	59	186285	399.89	ug/l	98
12) 1,1-Dichloroethene	2.37	96	81235	52.49	ug/l	97
13) Acrolein	2.30	56	49345	244.99	ug/l	97
14) Allyl chloride	2.73	41	181245	55.80	ug/l	97
15) Acrylonitrile	3.15	53	371530	387.84	ug/l	99
16) Acetone	2.45	43	365944	399.55	ug/l	99
17) Carbon Disulfide	2.57	76	160017	35.93	ug/l	100
18) Methyl Acetate	2.78	43	192377	88.06	ug/l	100
19) Methyl tert-butyl Ether	3.21	73	355429	61.07	ug/l	98
20) Methylene Chloride	2.86	84	102601	65.21	ug/l	98
21) trans-1,2-Dichloroethene	3.17	96	87984	58.67	ug/l	94
22) Diisopropyl ether	3.88	45	333579	50.49	ug/l	97
23) Vinyl Acetate	3.83	43	1476214	269.47	ug/l	98
24) 1,1-Dichloroethane	3.70	63	162538	51.79	ug/l	100
25) 2-Butanone	4.71	43	510617	304.18	ug/l	99
26) 2,2-Dichloropropane	4.59	77	104514	32.90	ug/l	98
27) cis-1,2-Dichloroethene	4.60	96	94380	46.77	ug/l	97
28) Bromochloromethane	5.03	49	84224	64.45	ug/l	100
29) Tetrahydrofuran	5.17	42	329808	301.98	ug/l	99
30) Chloroform	5.22	83	175129	49.53	ug/l	100
31) Cyclohexane	5.57	56	139276	42.59	ug/l	96
32) 1,1,1-Trichloroethane	5.49	97	146114	44.32	ug/l	98
36) 1,1-Dichloropropene	5.80	75	115147	43.18	ug/l	99
37) Ethyl Acetate	4.87	43	187445	53.92	ug/l	99
38) Carbon Tetrachloride	5.79	117	124130	39.92	ug/l	99

Data Path : W:\HPCHEM1\MSVOA X\DATA\VX060118\  
 Data File : VX002233.D  
 Acq On : 02 Jun 2018 00:50  
 Operator : JC/MD  
 Sample : VSTDCCC050EC  
 Misc : 5.0mL/MSVOA X/WATER  
 ALS Vial : 20 Sample Multiplier: 1

Instrument :  
 MSVOA\_X  
 ClientSampleId :

Quant Time: Jun 02 03:25:03 2018  
 Quant Method : W:\HPCHEM1\MSVOA\_X\METHOD\82X052418W.M  
 Quant Title : SW846 8260  
 QLast Update : Thu May 24 13:09:03 2018  
 Response via : Initial Calibration

Internal Standards	R.T.	QIon	Response	Conc	Units	Dev(Min)
39) Methylcyclohexane	7.46	83	138394	42.25	ug/l	98
40) Benzene	6.15	78	371053	47.50	ug/l	99
41) Methacrylonitrile	5.07	41	105245	57.58	ug/l	98
42) 1,2-Dichloroethane	6.20	62	153789	49.28	ug/l	99
43) Isopropyl Acetate	6.47	43	290121	50.09	ug/l	99
44) Trichloroethene	7.22	130	103046	45.27	ug/l	100
45) 1,2-Dichloropropane	7.52	63	104459	49.24	ug/l	98
46) Dibromomethane	7.67	93	68828	49.00	ug/l	99
47) Bromodichloromethane	7.90	83	121627	40.61	ug/l	99
48) Methyl methacrylate	7.78	41	148142	50.25	ug/l	97
49) 1,4-Dioxane	7.76	88	68847	1325.26	ug/l	98
51) 4-Methyl-2-Pentanone	8.65	43	1023730	293.19	ug/l	100
52) Toluene	8.79	92	238777	48.03	ug/l	99
53) t-1,3-Dichloropropene	8.44	75	142694	41.37	ug/l	99
54) cis-1,3-Dichloropropene	9.05	75	132841	39.52	ug/l	98
55) 1,1,2-Trichloroethane	9.22	97	105205	50.66	ug/l	98
56) Ethyl methacrylate	9.19	69	170060	47.61	ug/l	98
57) 1,3-Dichloropropane	9.38	76	174514	51.01	ug/l	99
58) 2-Chloroethyl Vinyl ether	8.32	63	378587	239.11	ug/l	100
59) 2-Hexanone	9.50	43	808137	300.16	ug/l	99
60) Dibromochloromethane	9.59	129	100880	41.01	ug/l	100
61) 1,2-Dibromoethane	9.68	107	110225	50.58	ug/l	99
64) Tetrachloroethene	9.34	164	118972	45.67	ug/l	98
65) Chlorobenzene	10.14	112	271744	47.21	ug/l	100
66) 1,1,1,2-Tetrachloroethane	10.23	131	102703	44.18	ug/l	99
67) Ethyl Benzene	10.26	91	459951	45.99	ug/l	100
68) m/p-Xylenes	10.37	106	356591	93.27	ug/l	99
69) o-Xylene	10.70	106	180164	47.20	ug/l	100
70) Styrene	10.72	104	292452	46.20	ug/l	99
71) Bromoform	10.86	173	79704	36.16	ug/l	99
73) Isopropylbenzene	11.02	105	471790	46.99	ug/l	100
74) N-amyl acetate	6.47	43	290121	56.08	ug/l	# 99
75) 1,1,2,2-Tetrachloroethane	11.27	83	165316	60.46	ug/l	99
76) 1,2,3-Trichloropropane	11.30	75	199214	69.94	ug/l	80
77) Bromobenzene	11.26	156	130426	48.96	ug/l	96
78) n-propylbenzene	11.37	91	518407	46.10	ug/l	99
79) 2-Chlorotoluene	11.43	91	322625	52.41	ug/l	100
80) 1,3,5-Trimethylbenzene	11.51	105	399129	46.51	ug/l	100
81) trans-1,4-Dichloro-2-buten	11.08	75	41116	34.70	ug/l	# 84
82) 4-Chlorotoluene	11.52	91	366778	46.24	ug/l	100
83) tert-Butylbenzene	11.77	119	387574	46.03	ug/l	99
84) 1,2,4-Trimethylbenzene	11.81	105	409734	46.21	ug/l	99
85) sec-Butylbenzene	11.95	105	467147	46.15	ug/l	99
86) p-Isopropyltoluene	12.07	119	413605	45.66	ug/l	99
87) 1,3-Dichlorobenzene	12.03	146	224121	46.98	ug/l	99
88) 1,4-Dichlorobenzene	12.10	146	226443	47.47	ug/l	98
89) n-Butylbenzene	12.39	91	330985	43.12	ug/l	99
90) Hexachloroethane	12.60	117	60714	33.98	ug/l	100
91) 1,2-Dichlorobenzene	12.40	146	236084	48.57	ug/l	99
92) 1,2-Dibromo-3-Chloropropan	13.01	75	40075	44.89	ug/l	100

Data Path : W:\HPCHEM1\MSVOA X\DATA\VX060118\  
 Data File : VX002233.D  
 Acq On : 02 Jun 2018 00:50  
 Operator : JC/MD  
 Sample : VSTDCCC050EC  
 Misc : 5.0mL/MSVOA X/WATER  
 ALS Vial : 20 Sample Multiplier: 1

Instrument :  
 MSVOA\_X  
 ClientSampleId :

Quant Time: Jun 02 03:25:03 2018  
 Quant Method : W:\HPCHEM1\MSVOA\_X\METHOD\82X052418W.M  
 Quant Title : SW846 8260  
 QLast Update : Thu May 24 13:09:03 2018  
 Response via : Initial Calibration

Internal Standards	R.T.	QIon	Response	Conc	Units	Dev(Min)
93) 1,2,4-Trichlorobenzene	13.65	180	150786	43.38	ug/l	99
94) Hexachlorobutadiene	13.79	225	75758	40.52	ug/l	99
95) Naphthalene	13.84	128	545649	50.95	ug/l	100
96) 1,2,3-Trichlorobenzene	14.02	180	163872	45.56	ug/l	100

(#) = qualifier out of range (m) = manual integration (+) = signals summed

Data Path : W:\HPCHEM1\MSVOA X\DATA\VX060118\  
 Data File : VX002233.D  
 Acq On : 02 Jun 2018 00:50  
 Operator : JC/MD  
 Sample : VSTDCCC050EC  
 Misc : 5.0mL/MSVOA X/WATER  
 ALS Vial : 20 Sample Multiplier: 1

Instrument :  
 MSVOA\_X  
 Client Sampled :

Quant Time: Jun 02 03:25:03 2018  
 Quant Method : W:\HPCHEM1\MSVOA\_X\METHOD\82X052418W.M  
 Quant Title : SW846 8260  
 QLast Update : Thu May 24 13:09:03 2018  
 Response via : Initial Calibration

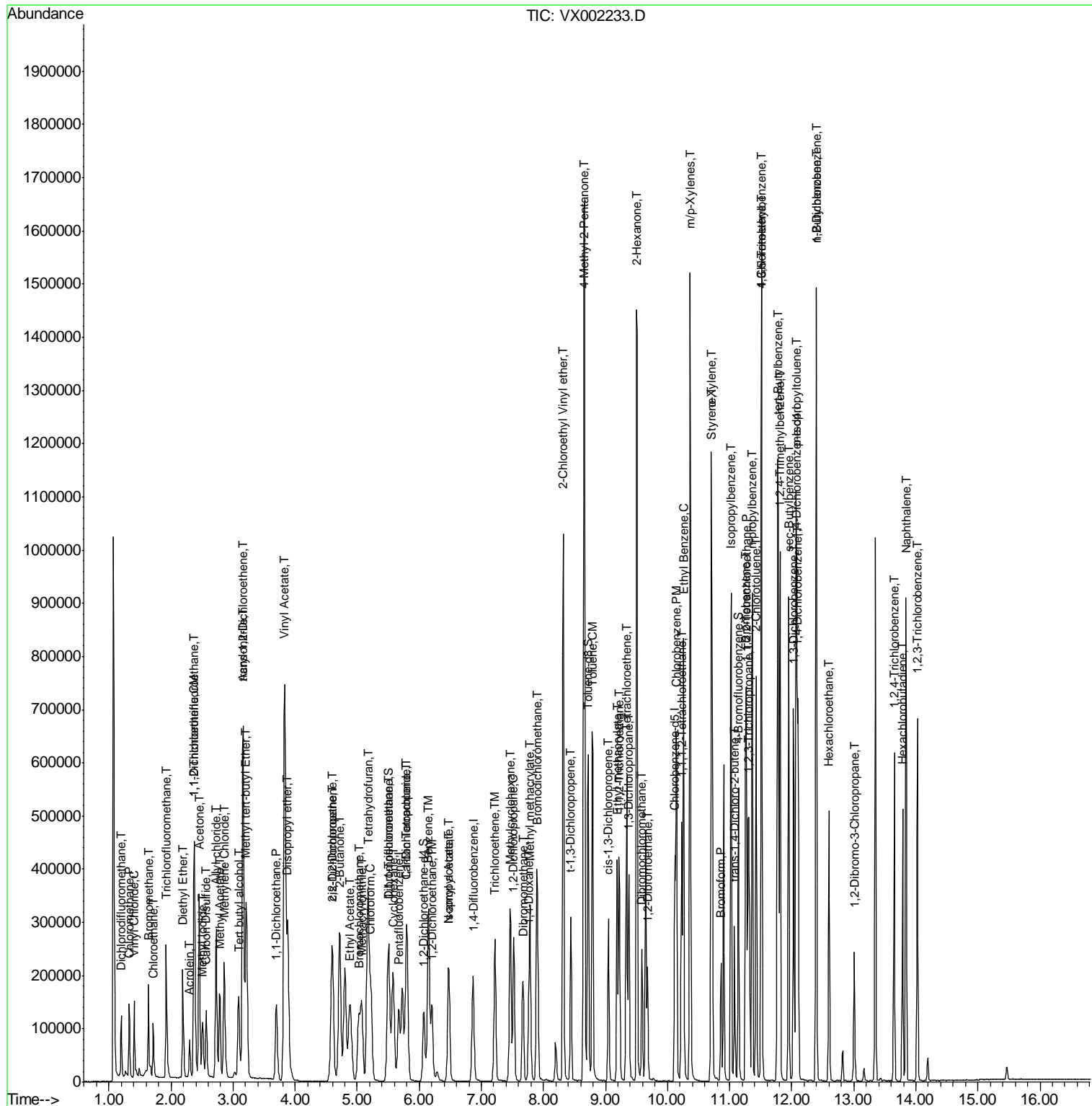

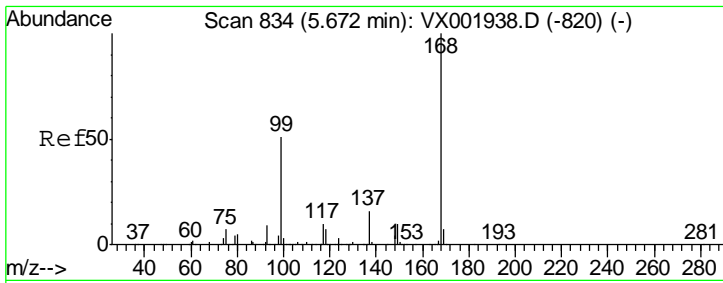

#1  
 Pentafluorobenzene  
 Concen: 50.00 ug/l  
 RT: 5.67 min Scan# 834  
 Delta R.T. -0.00 min  
 Lab File: VX002233.D  
 Acq: 02 Jun 2018 00:50

Instrument :  
 MSVOA\_X  
 ClientSampled :

Tgt Ion	Resp	Lower	Upper
168	100		
99	49.7	41.0	61.4

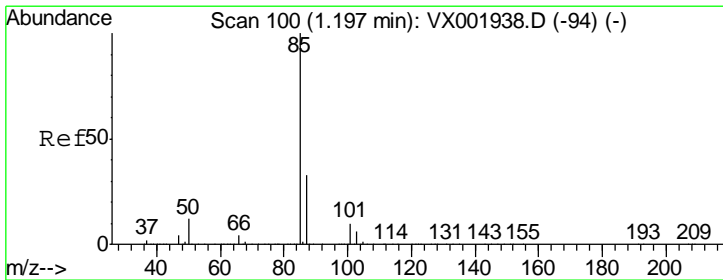
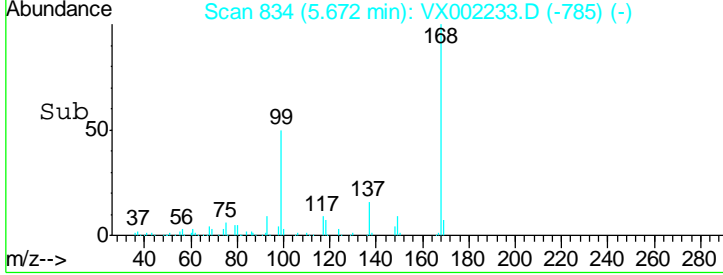
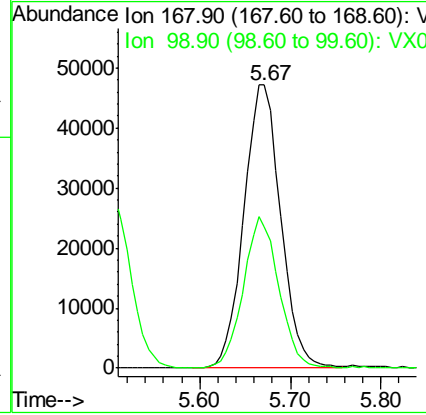
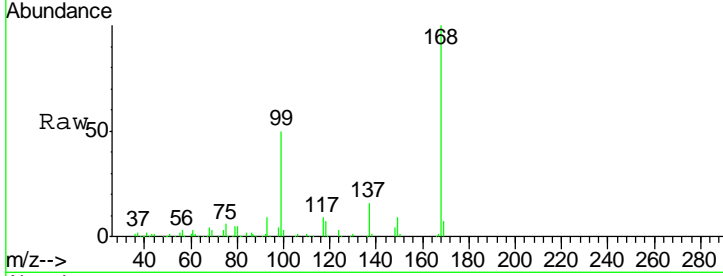

#2  
 Dichlorodifluoromethane  
 Concen: 37.52 ug/l  
 RT: 1.20 min Scan# 100  
 Delta R.T. 0.00 min  
 Lab File: VX002233.D  
 Acq: 02 Jun 2018 00:50

Tgt Ion	Resp	Lower	Upper
85	100		
87	33.0	16.7	50.0

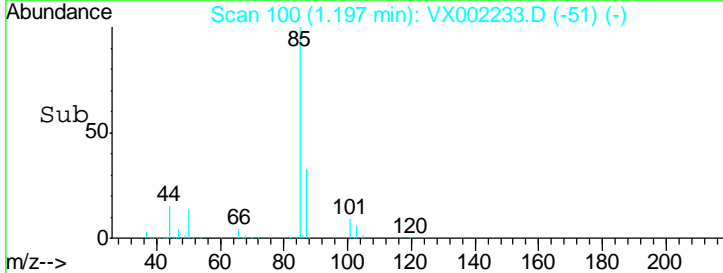
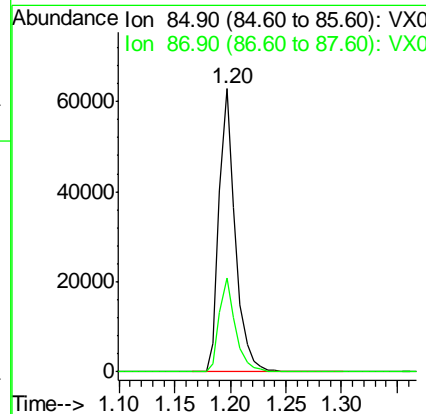
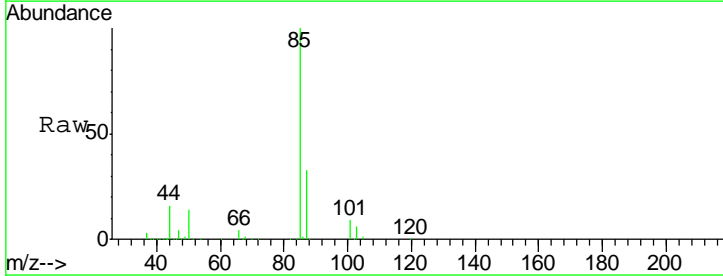

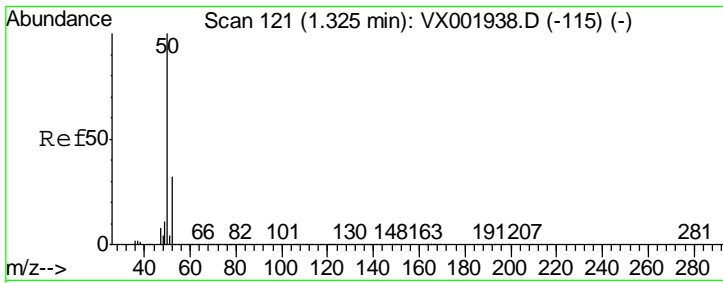

#3  
 Chloromethane  
 Concen: 42.90 ug/l  
 RT: 1.32 min Scan# 121  
 Delta R.T. -0.00 min  
 Lab File: VX002233.D  
 Acq: 02 Jun 2018 00:50

Instrument :  
 MSVOA\_X  
 ClientSampled :

Tgt Ion: 50 Resp: 87629  
 Ion Ratio Lower Upper  
 50 100  
 52 31.8 26.0 39.0

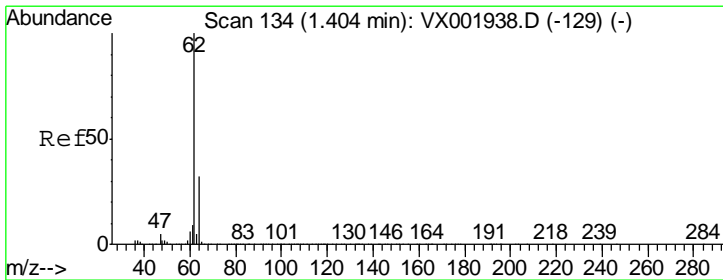
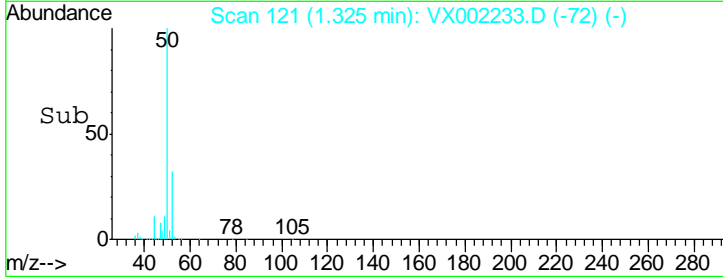
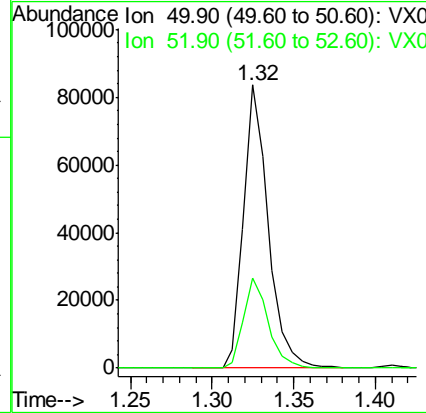
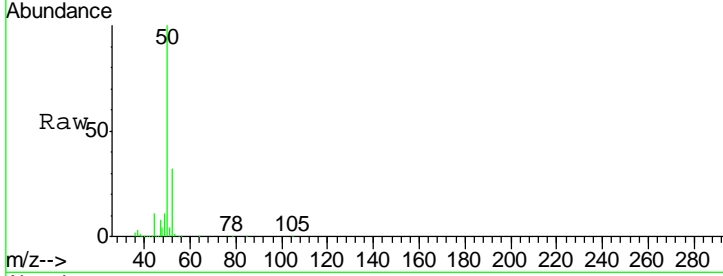

#4  
 Vinyl Chloride  
 Concen: 47.32 ug/l  
 RT: 1.41 min Scan# 135  
 Delta R.T. 0.01 min  
 Lab File: VX002233.D  
 Acq: 02 Jun 2018 00:50

Tgt Ion: 62 Resp: 93341  
 Ion Ratio Lower Upper  
 62 100  
 64 31.5 25.4 38.0

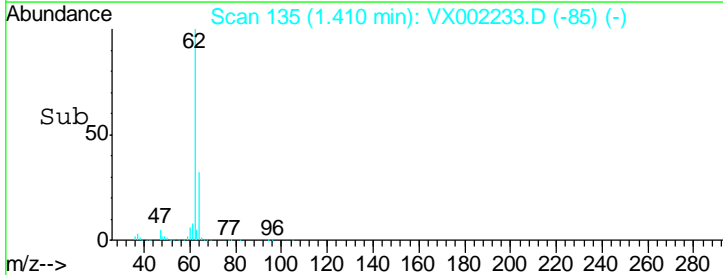
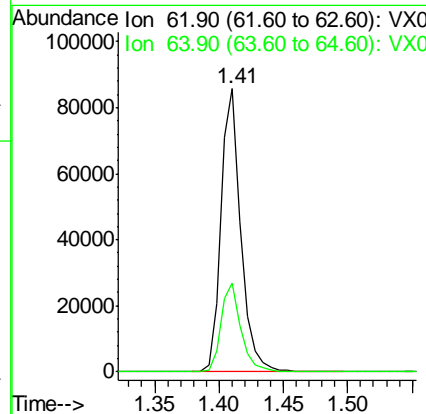
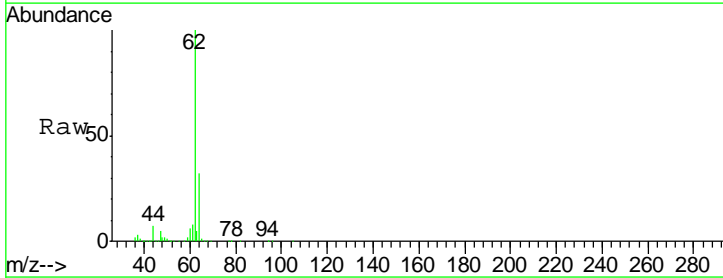

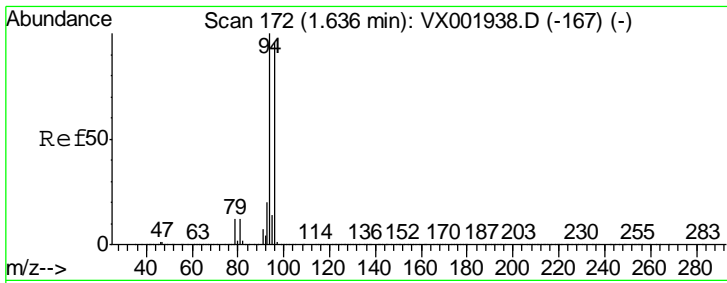

#5  
 Bromomethane  
 Concen: 61.34 ug/l  
 RT: 1.64 min Scan# 172  
 Delta R.T. 0.00 min  
 Lab File: VX002233.D  
 Acq: 02 Jun 2018 00:50

Instrument :  
 MSVOA\_X  
 ClientSampled :

Tgt Ion	Resp	Lower	Upper
94	55492		
96	90.8	75.9	113.9

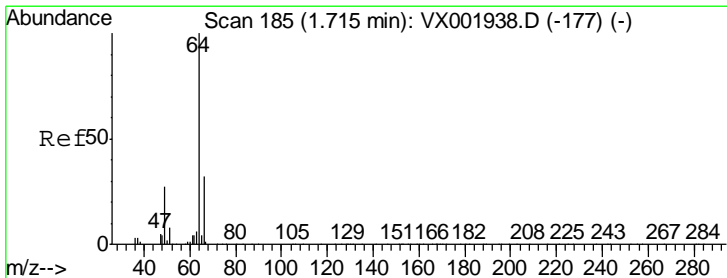
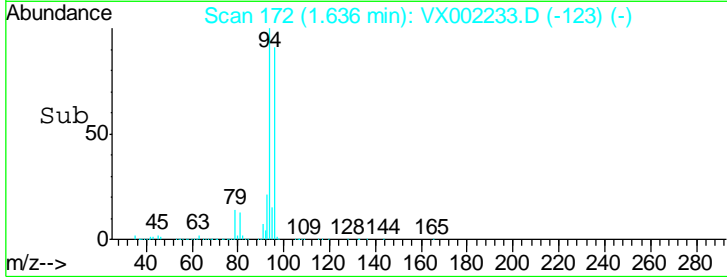
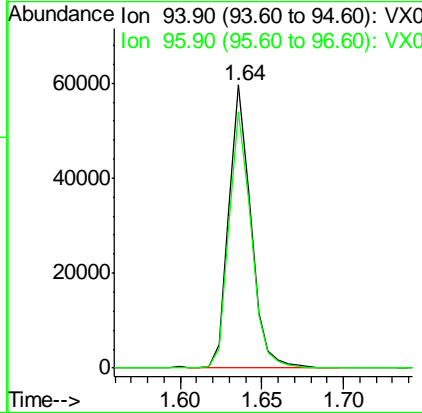
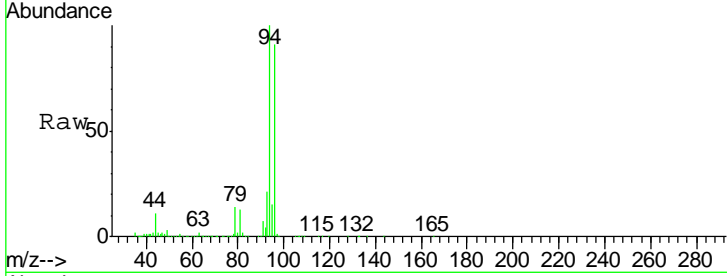

#6  
 Chloroethane  
 Concen: 55.31 ug/l  
 RT: 1.71 min Scan# 185  
 Delta R.T. -0.00 min  
 Lab File: VX002233.D  
 Acq: 02 Jun 2018 00:50

Tgt Ion	Resp	Lower	Upper
64	64315		
66	30.4	25.6	38.4

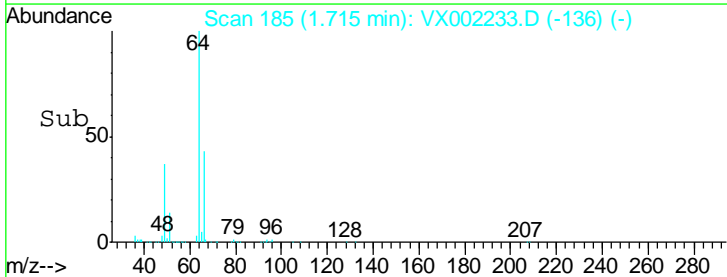
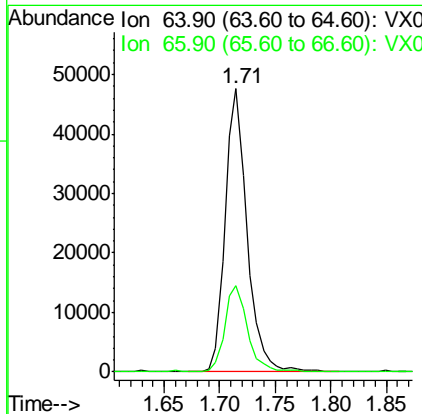
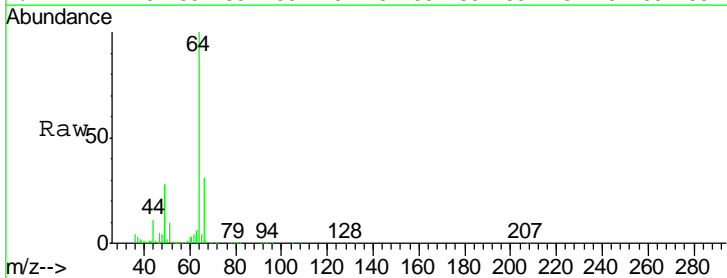

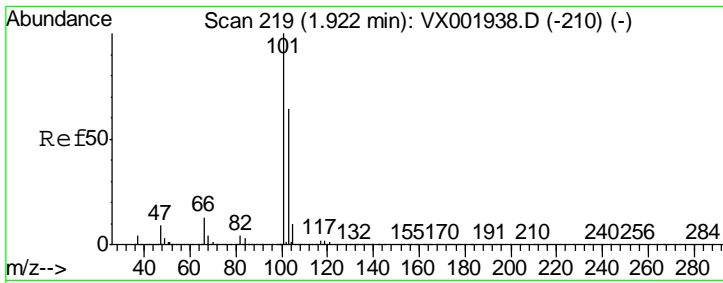

#7  
 Trichlorofluoromethane  
 Concen: 53.86 ug/l  
 RT: 1.92 min Scan# 219  
 Delta R.T. -0.00 min  
 Lab File: VX002233.D  
 Acq: 02 Jun 2018 00:50

Instrument :  
 MSVOA\_X  
 ClientSampled :

Tgt Ion	Resp	Lower	Upper
101	159543		
103	64.6	51.4	77.0

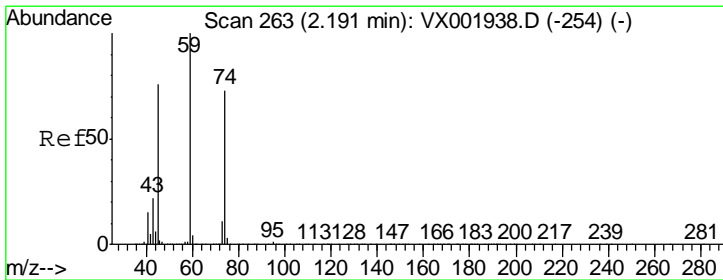
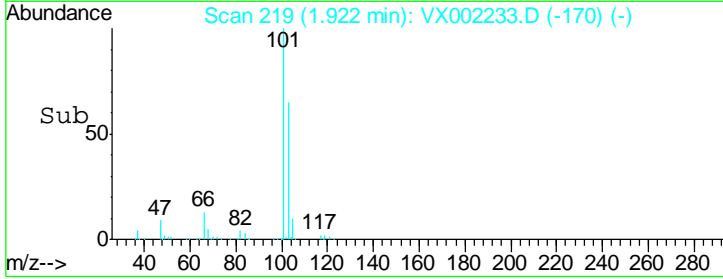
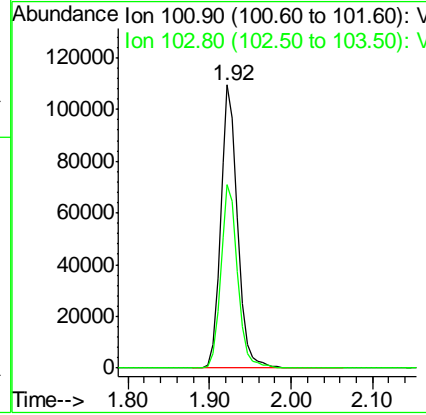
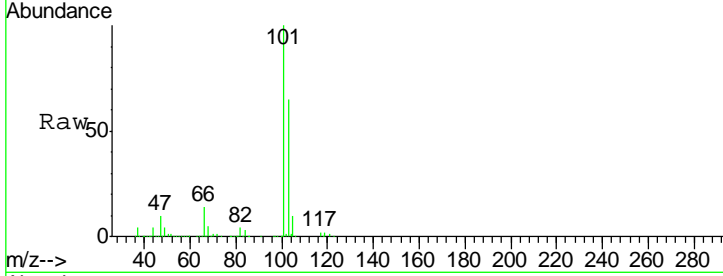

#8  
 Diethyl Ether  
 Concen: 61.74 ug/l  
 RT: 2.19 min Scan# 263  
 Delta R.T. -0.00 min  
 Lab File: VX002233.D  
 Acq: 02 Jun 2018 00:50

Tgt Ion	Resp	Lower	Upper
74	66352		
45	103.7	51.5	154.7

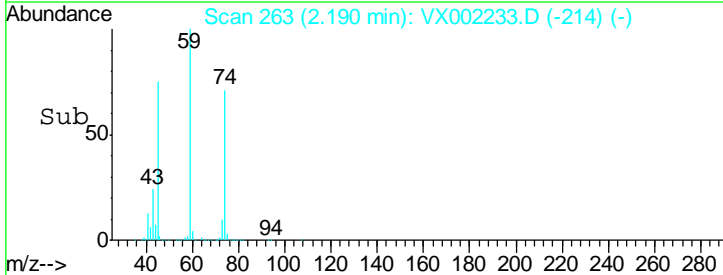
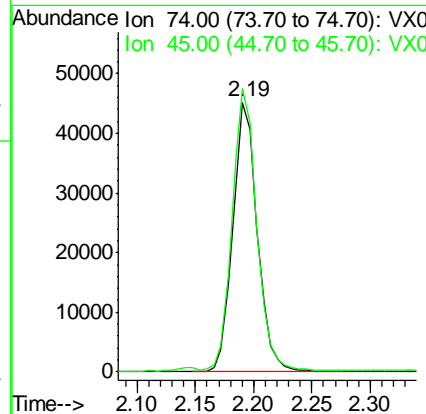
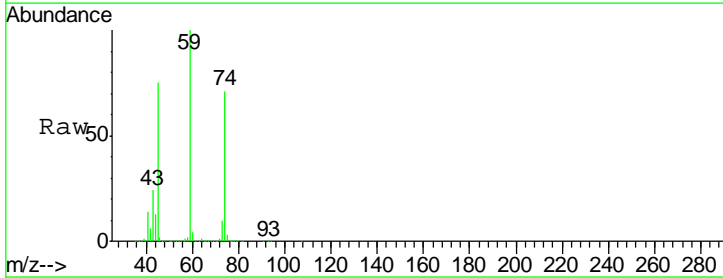



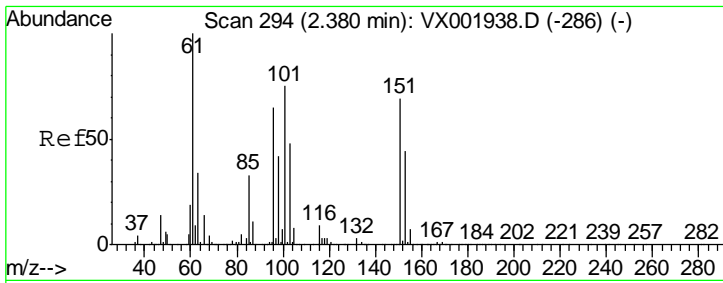

#9  
 1,1,2-Trichlorotrifluoroethane  
 Concen: 54.71 ug/l  
 RT: 2.38 min Scan# 294  
 Delta R.T. -0.00 min  
 Lab File: VX002233.D  
 Acq: 02 Jun 2018 00:50

Instrument :  
 MSVOA\_X  
 ClientSampled :

Tgt Ion	Resp	Lower	Upper
101	90431		
85	45.7	35.6	53.4
151	88.5	73.2	109.8

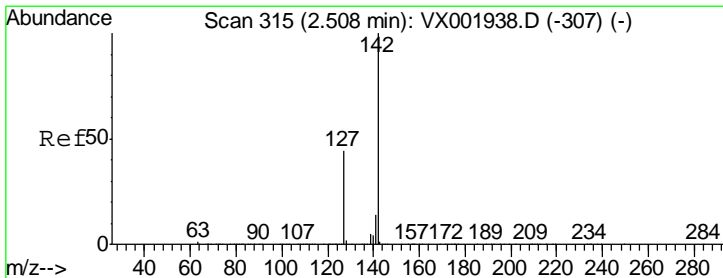
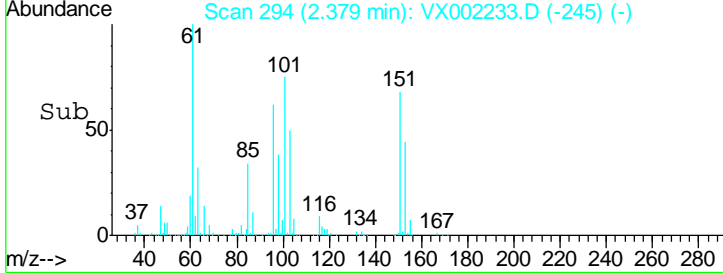
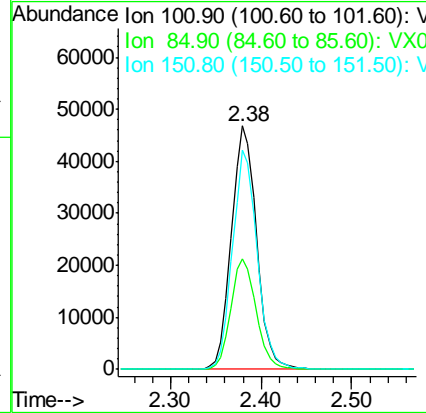
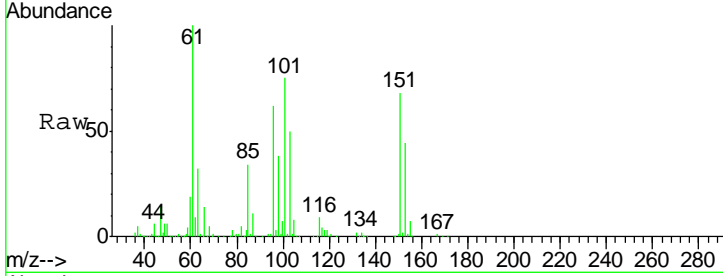

#10  
 Methyl Iodide  
 Concen: 46.98 ug/l  
 RT: 2.51 min Scan# 315  
 Delta R.T. -0.00 min  
 Lab File: VX002233.D  
 Acq: 02 Jun 2018 00:50

Tgt Ion	Resp	Lower	Upper
142	105072		
127	46.3	35.5	53.3
141	14.3	11.3	16.9

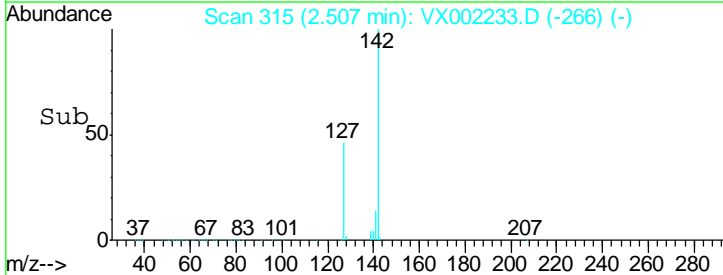
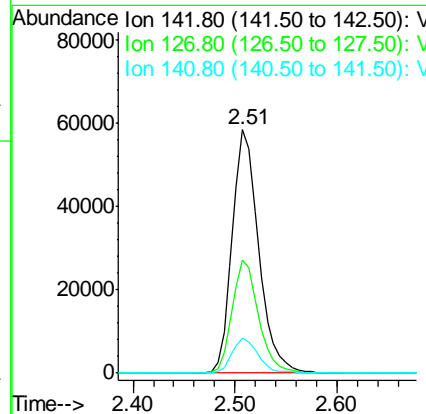
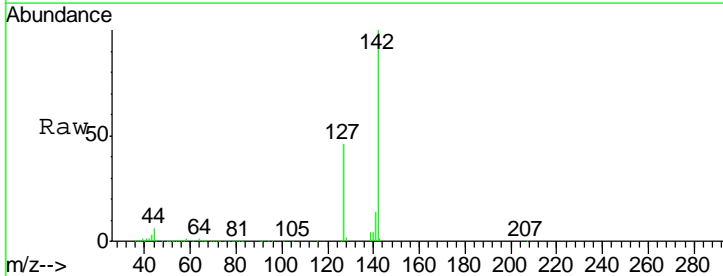

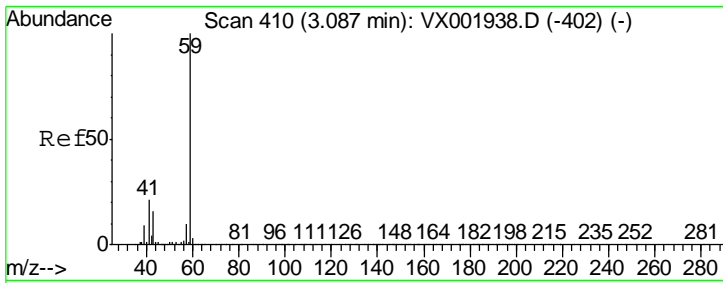

#11  
 Tert butyl alcohol  
 Concen: 399.89 ug/l  
 RT: 3.09 min Scan# 411  
 Delta R.T. 0.01 min  
 Lab File: VX002233.D  
 Acq: 02 Jun 2018 00:50

Instrument :  
 MSVOA\_X  
 ClientSampled :

Tgt Ion	Resp	Lower	Upper
59	100		
57	10.5	8.9	13.3

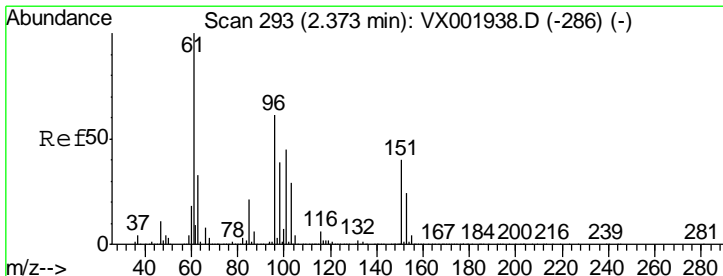
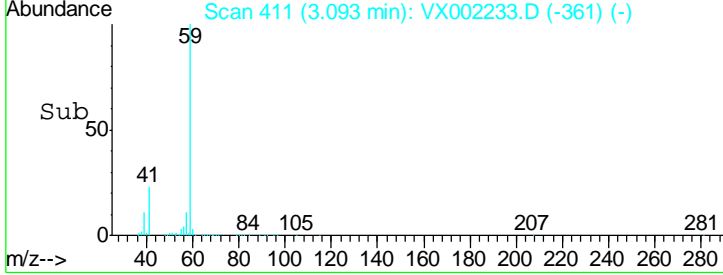
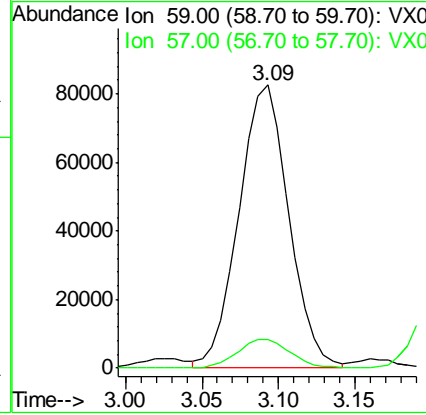
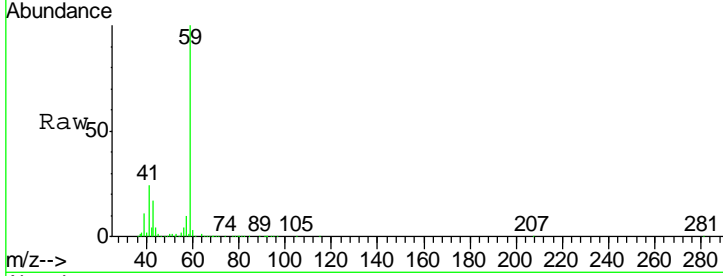

#12  
 1,1-Dichloroethene  
 Concen: 52.49 ug/l  
 RT: 2.37 min Scan# 293  
 Delta R.T. -0.00 min  
 Lab File: VX002233.D  
 Acq: 02 Jun 2018 00:50

Tgt Ion	Resp	Lower	Upper
96	100		
61	168.7	131.7	197.5
98	65.6	51.6	77.4

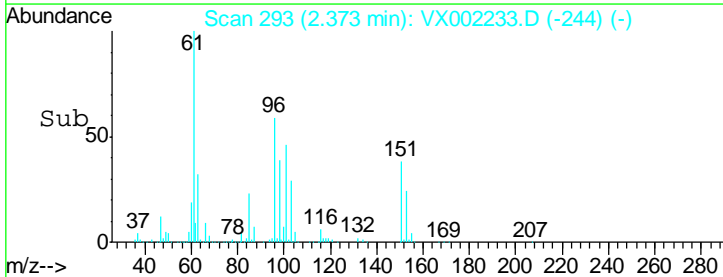
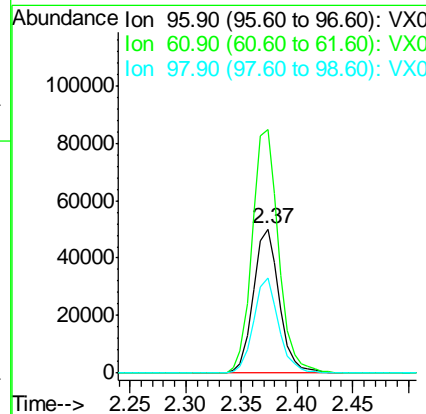
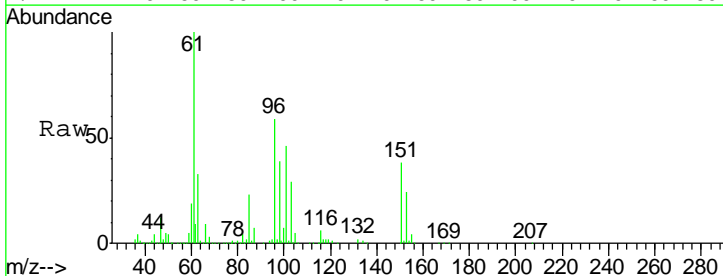

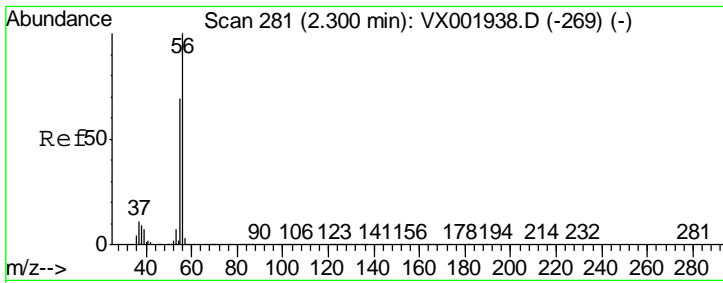

#13  
 Acrolein  
 Concen: 244.99 ug/l  
 RT: 2.30 min Scan# 281  
 Delta R.T. -0.00 min  
 Lab File: VX002233.D  
 Acq: 02 Jun 2018 00:50

Instrument :  
 MSVOA\_X  
 ClientSampled :

Tgt Ion: 56 Resp: 49345  
 Ion Ratio Lower Upper  
 56 100  
 55 73.6 56.8 85.2

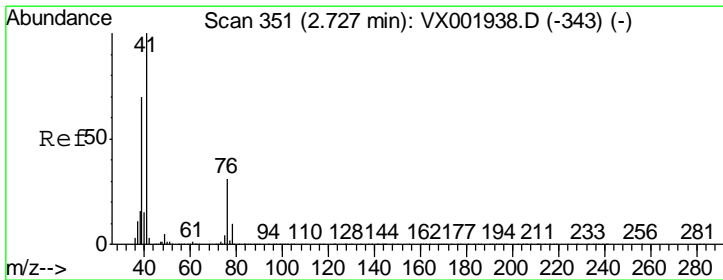
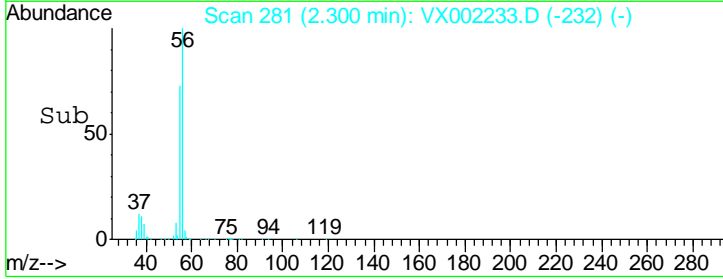
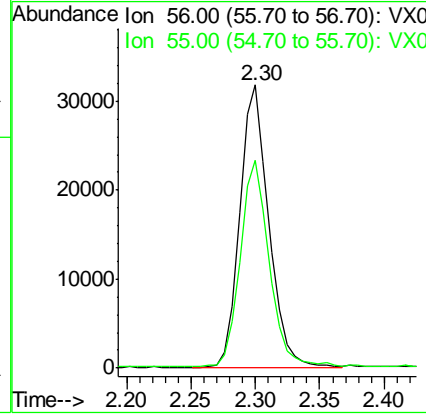
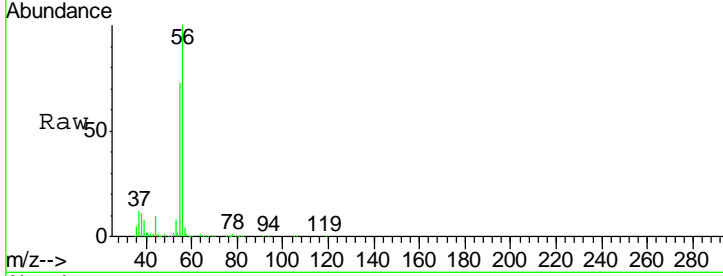

#14  
 Allyl chloride  
 Concen: 55.80 ug/l  
 RT: 2.73 min Scan# 351  
 Delta R.T. -0.00 min  
 Lab File: VX002233.D  
 Acq: 02 Jun 2018 00:50

Tgt Ion: 41 Resp: 181245  
 Ion Ratio Lower Upper  
 41 100  
 39 69.0 54.3 81.5  
 76 27.4 24.2 36.4

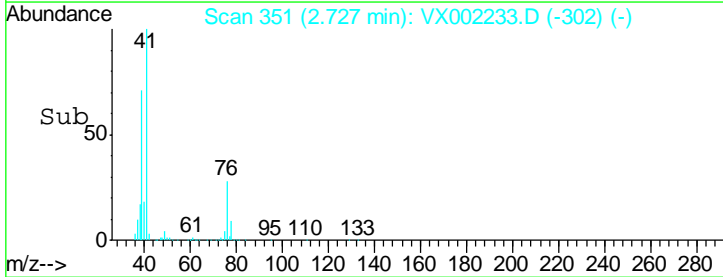
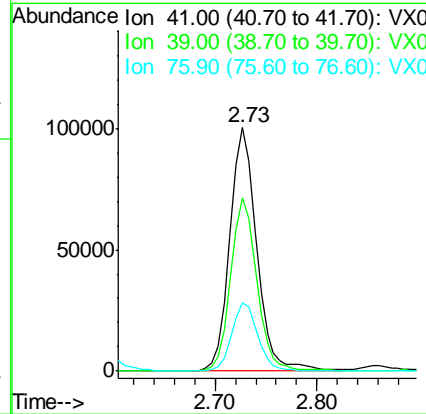
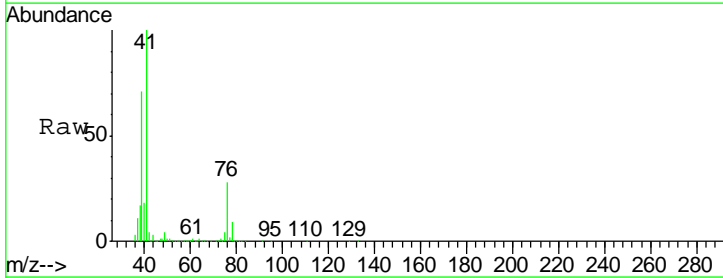

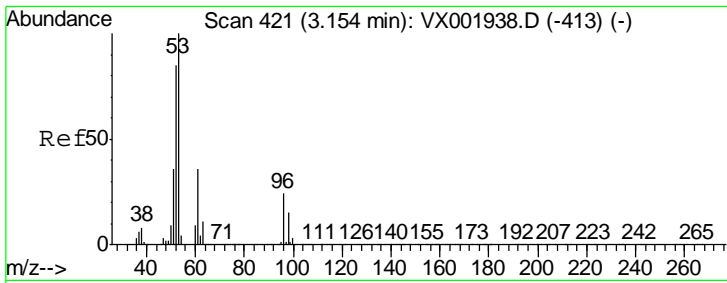

#15  
 Acrylonitrile  
 Concen: 387.84 ug/l  
 RT: 3.15 min Scan# 421  
 Delta R.T. -0.00 min  
 Lab File: VX002233.D  
 Acq: 02 Jun 2018 00:50

Instrument :  
 MSVOA\_X  
 ClientSampled :

Tgt Ion	Resp	Lower	Upper
53	371530		
52	84.2	66.4	99.6
51	37.1	29.3	43.9

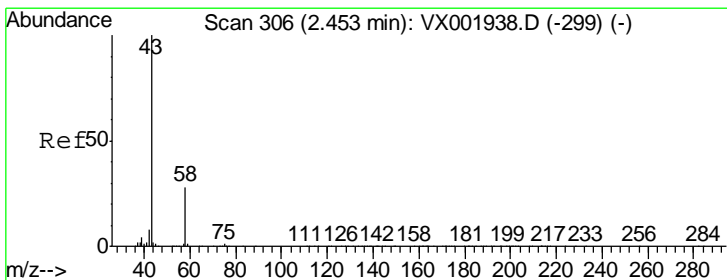
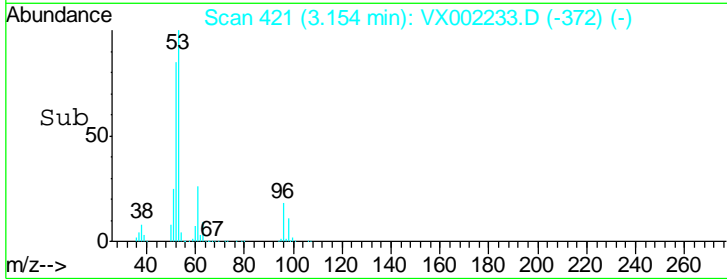
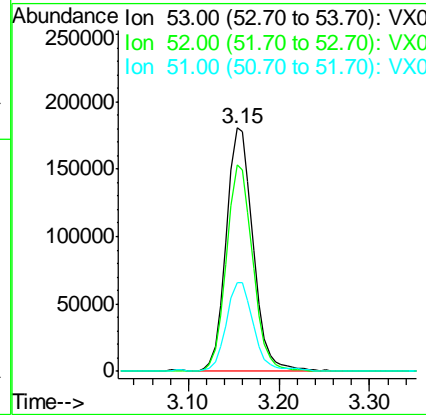
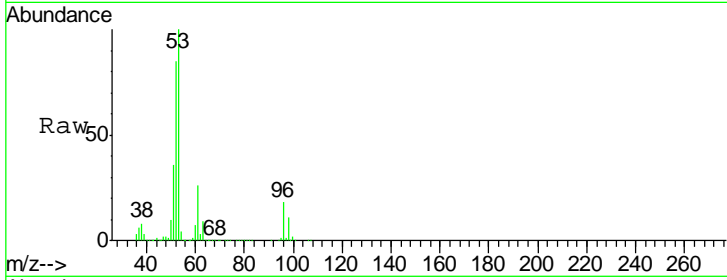

#16  
 Acetone  
 Concen: 399.55 ug/l  
 RT: 2.45 min Scan# 306  
 Delta R.T. -0.00 min  
 Lab File: VX002233.D  
 Acq: 02 Jun 2018 00:50

Tgt Ion	Resp	Lower	Upper
43	365944		
58	27.3	22.3	33.5

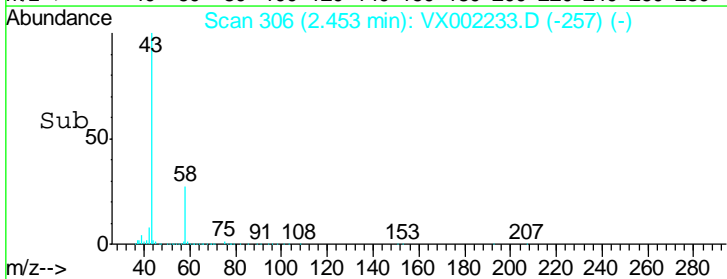
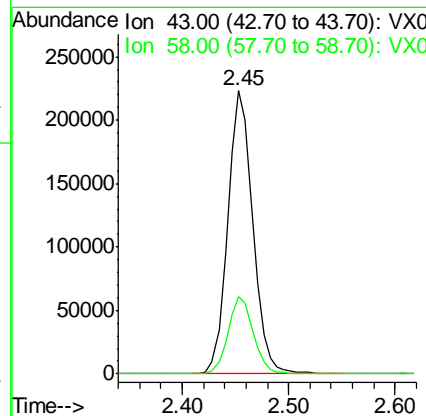
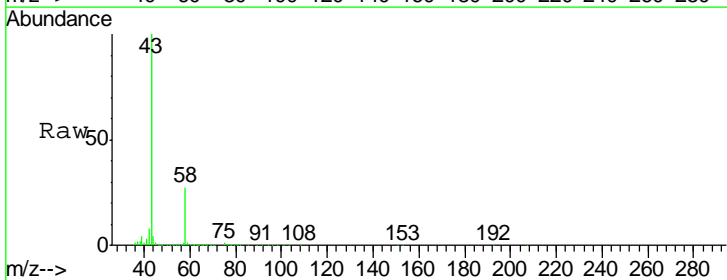

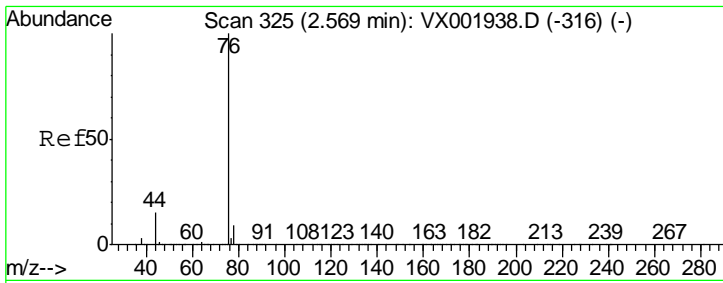

#17  
 Carbon Disulfide  
 Concen: 35.93 ug/l  
 RT: 2.57 min Scan# 325  
 Delta R.T. -0.00 min  
 Lab File: VX002233.D  
 Acq: 02 Jun 2018 00:50

Instrument :  
 MSVOA\_X  
 ClientSampled :

Tgt Ion	Resp	Lower	Upper
76	160017		
78	9.4	7.4	11.2

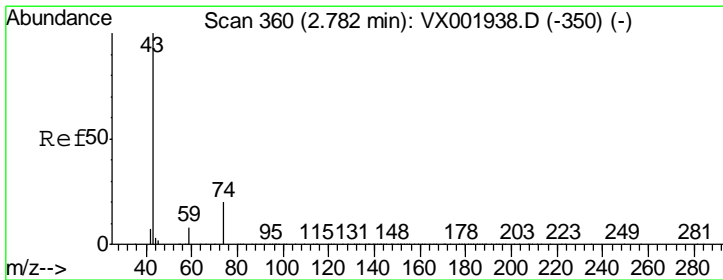
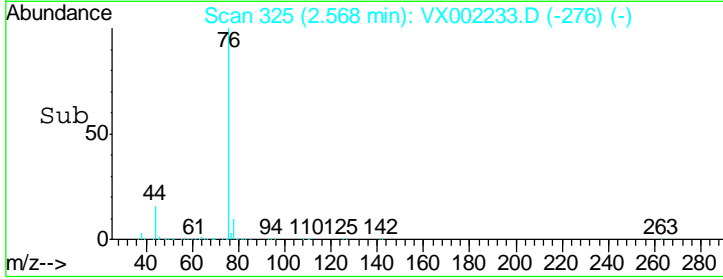
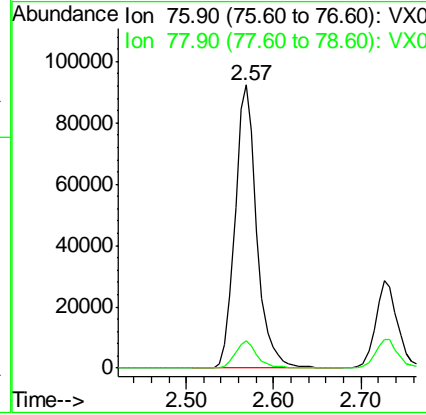
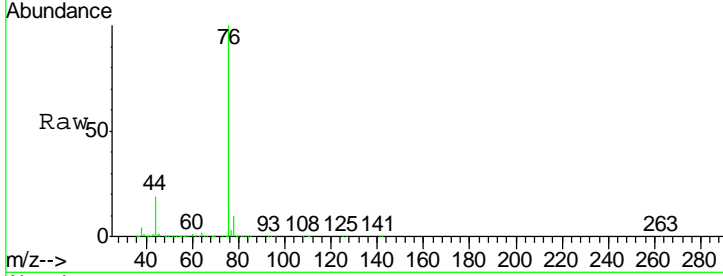

#18  
 Methyl Acetate  
 Concen: 88.06 ug/l  
 RT: 2.78 min Scan# 360  
 Delta R.T. 0.00 min  
 Lab File: VX002233.D  
 Acq: 02 Jun 2018 00:50

Tgt Ion	Resp	Lower	Upper
43	192377		
74	20.8	16.8	25.2

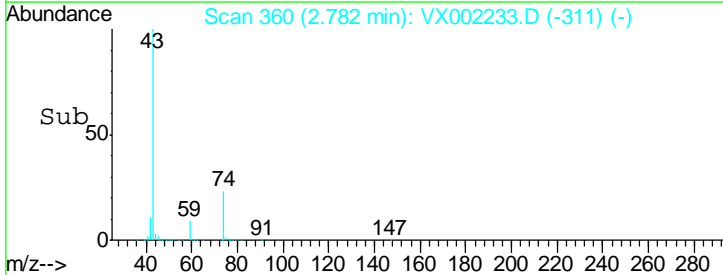
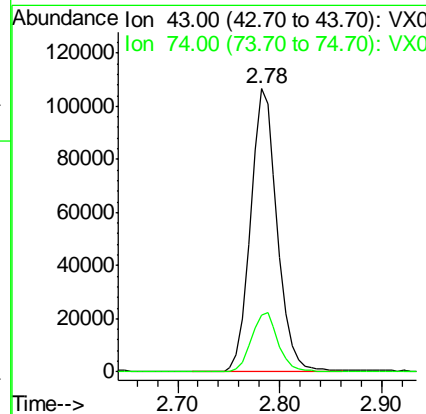
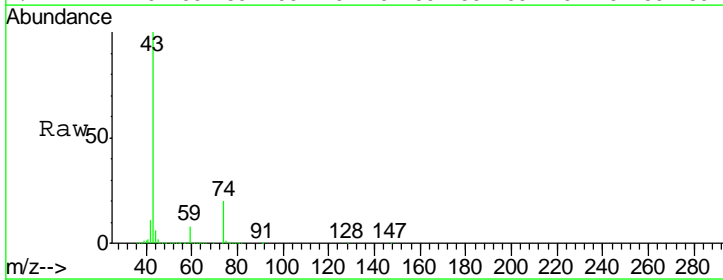

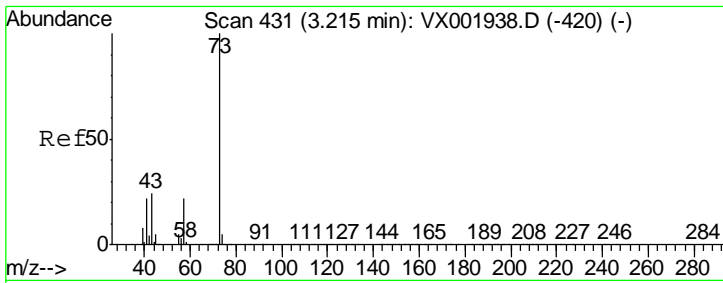

#19  
 Methyl tert-butyl Ether  
 Concen: 61.07 ug/l  
 RT: 3.21 min Scan# 431  
 Delta R.T. -0.00 min  
 Lab File: VX002233.D  
 Acq: 02 Jun 2018 00:50

Instrument :  
 MSVOA\_X  
 ClientSampled :

Tgt Ion	Resp	Lower	Upper
73	355429		
57	22.6	17.4	26.0

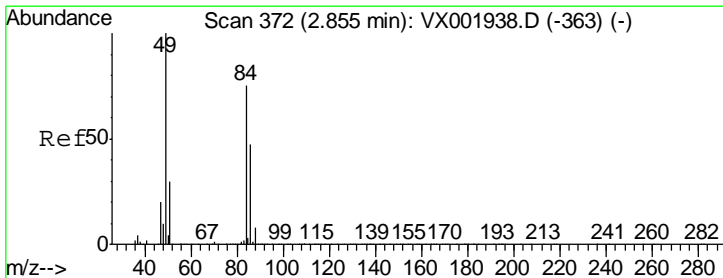
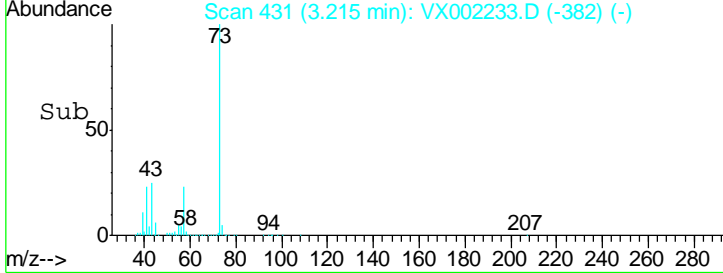
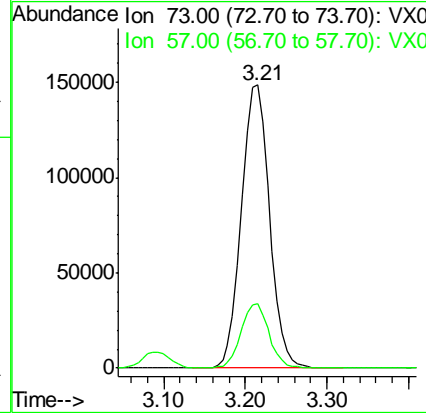
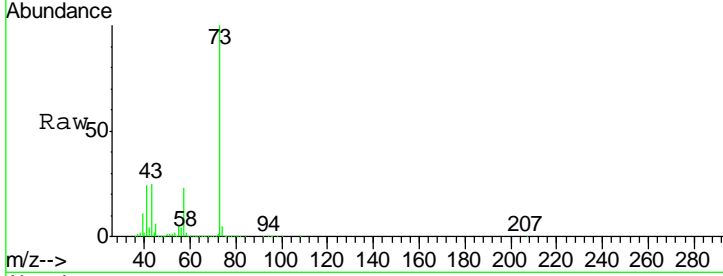

#20  
 Methylene Chloride  
 Concen: 65.21 ug/l  
 RT: 2.86 min Scan# 373  
 Delta R.T. 0.01 min  
 Lab File: VX002233.D  
 Acq: 02 Jun 2018 00:50

Tgt Ion	Resp	Lower	Upper
84	102601		
49	131.6	107.2	160.8
51	39.9	32.4	48.6
86	63.9	50.4	75.6

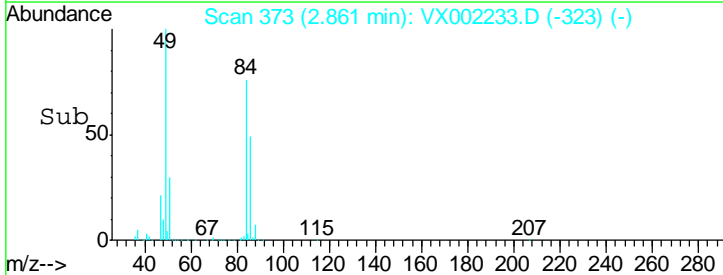
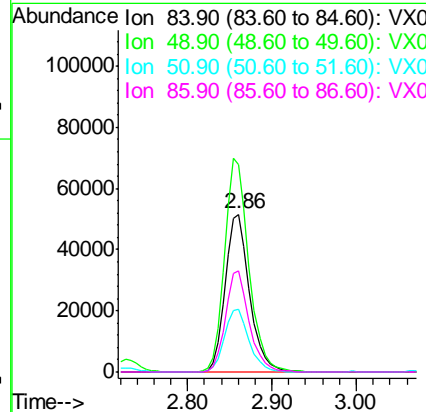
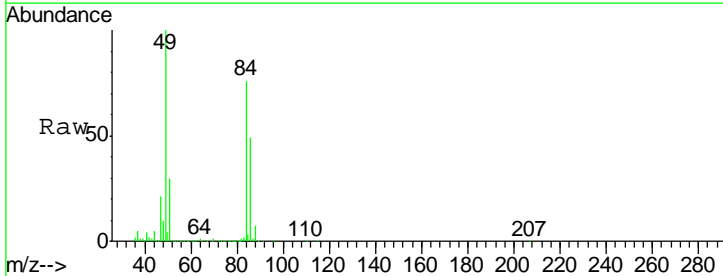

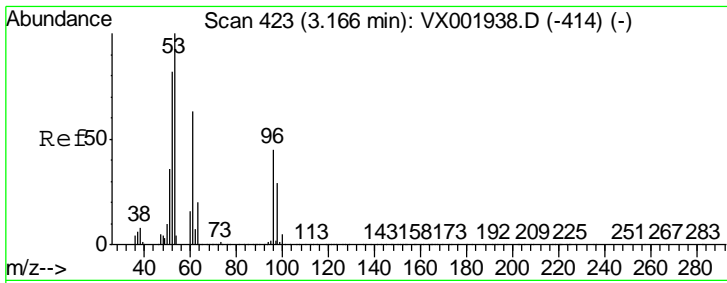

#21  
 trans-1,2-Dichloroethene  
 Concen: 58.67 ug/l  
 RT: 3.17 min Scan# 423  
 Delta R.T. -0.00 min  
 Lab File: VX002233.D  
 Acq: 02 Jun 2018 00:50

Instrument :  
 MSVOA\_X  
 ClientSampled :

Tgt Ion	Resp	Lower	Upper
96	87984		
96	100		
61	150.4	113.3	169.9
98	62.9	51.7	77.5

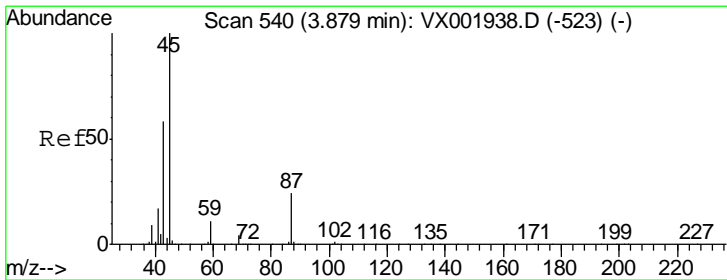
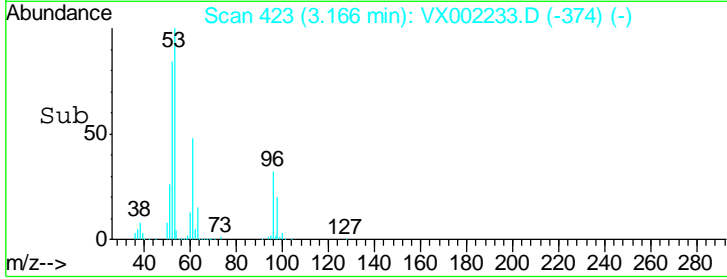
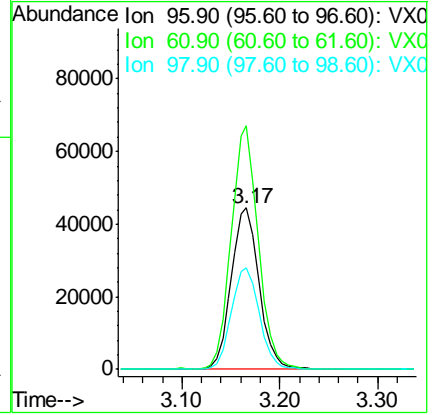
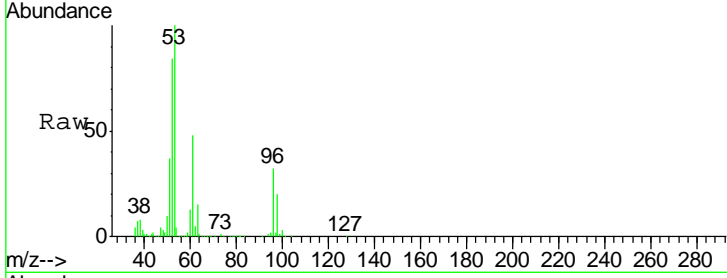

#22  
 Diisopropyl ether  
 Concen: 50.49 ug/l  
 RT: 3.88 min Scan# 540  
 Delta R.T. -0.00 min  
 Lab File: VX002233.D  
 Acq: 02 Jun 2018 00:50

Tgt Ion	Resp	Lower	Upper
45	333579		
45	100		
43	61.3	47.0	70.6
87	24.8	19.4	29.0
59	11.0	8.5	12.7

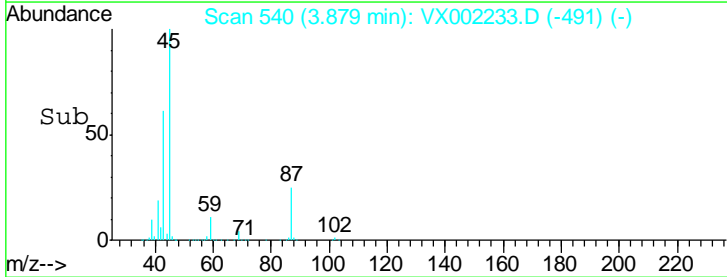
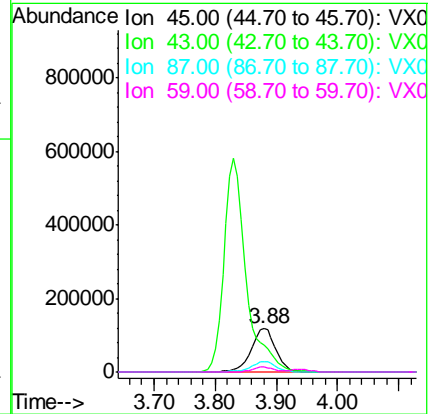
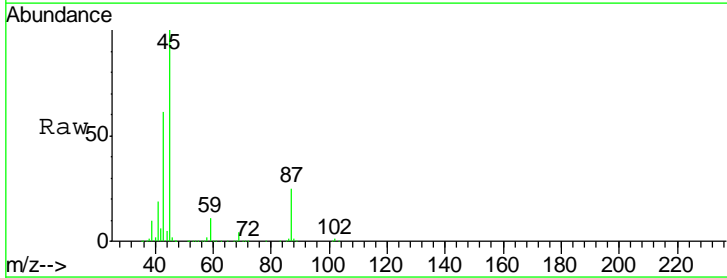

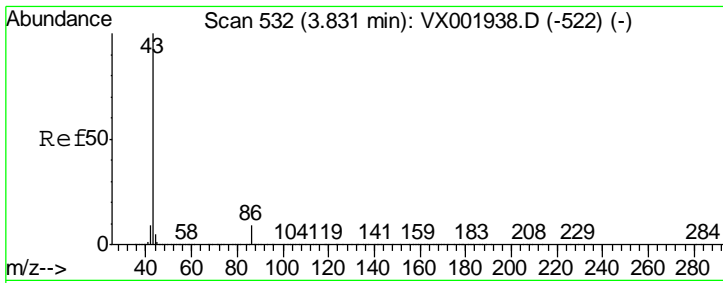

#23  
 Vinyl Acetate  
 Concen: 269.47 ug/l  
 RT: 3.83 min Scan# 532  
 Delta R.T. -0.00 min  
 Lab File: VX002233.D  
 Acq: 02 Jun 2018 00:50

Instrument :  
 MSVOA\_X  
 ClientSampled :

Tgt Ion: 43 Resp: 1476214

Ion	Ratio	Lower	Upper
43	100		
86	8.8	7.6	11.4

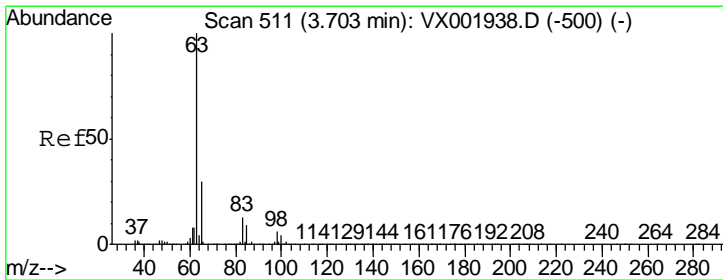
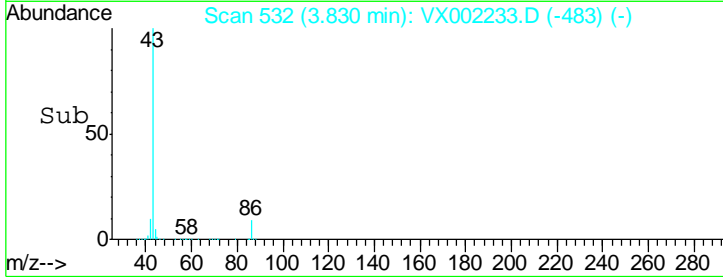
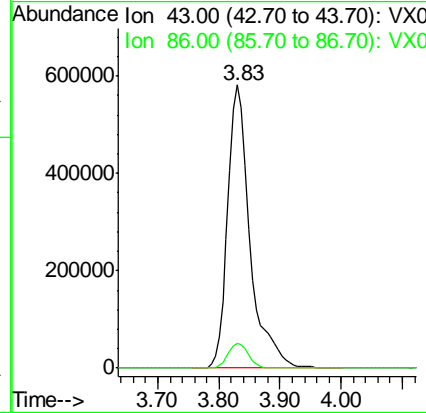
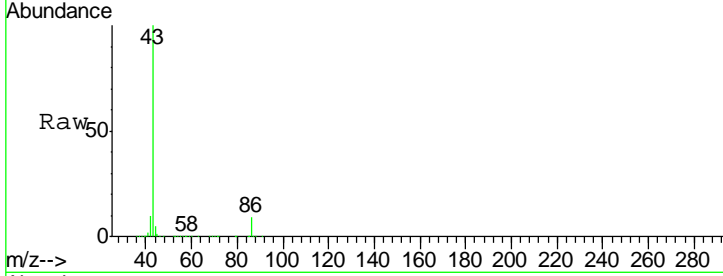

#24  
 1,1-Dichloroethane  
 Concen: 51.79 ug/l  
 RT: 3.70 min Scan# 510  
 Delta R.T. -0.01 min  
 Lab File: VX002233.D  
 Acq: 02 Jun 2018 00:50

Tgt Ion: 63 Resp: 162538

Ion	Ratio	Lower	Upper
63	100		
98	6.4	3.3	9.8
100	4.5	2.1	6.5

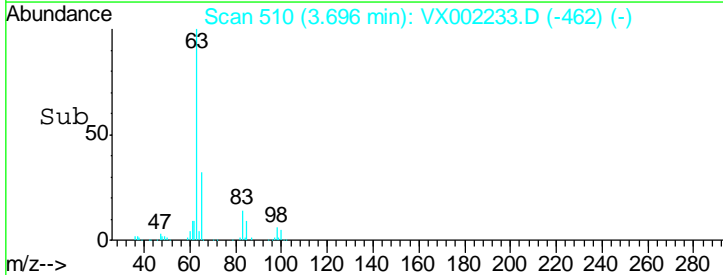
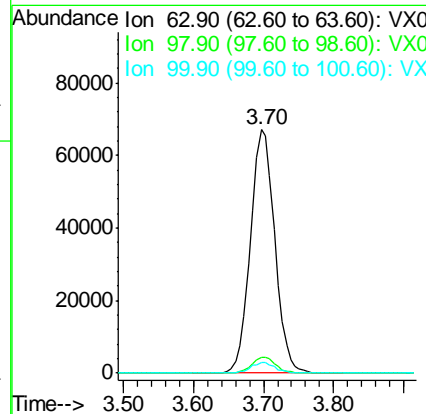
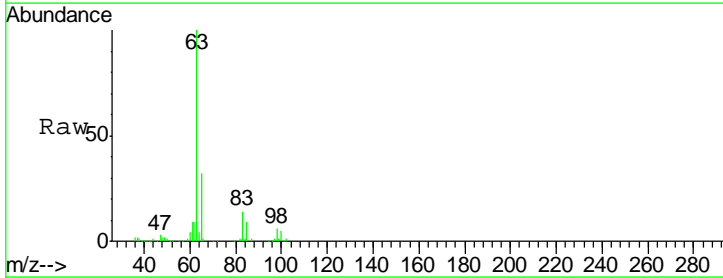



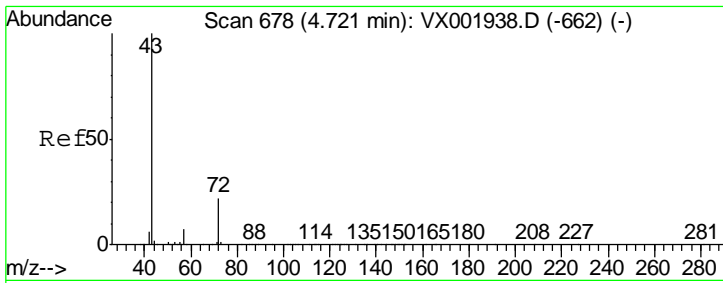

#25  
 2-Butanone  
 Concen: 304.18 ug/l  
 RT: 4.71 min Scan# 677  
 Delta R.T. -0.01 min  
 Lab File: VX002233.D  
 Acq: 02 Jun 2018 00:50

Instrument :  
 MSVOA\_X  
 ClientSampled :

Tgt Ion	Resp	Lower	Upper
43	100		
72	22.7	17.9	26.9

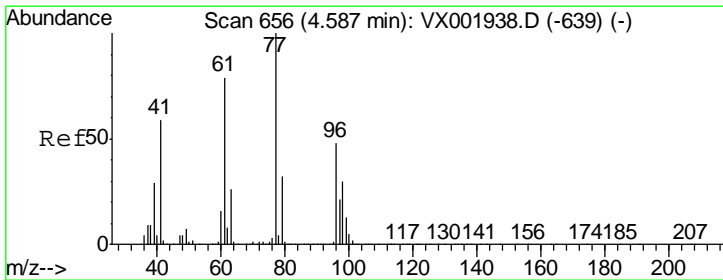
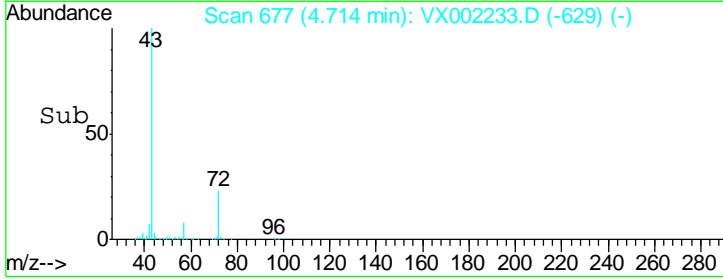
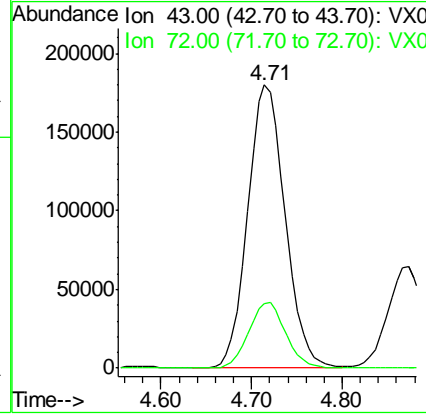
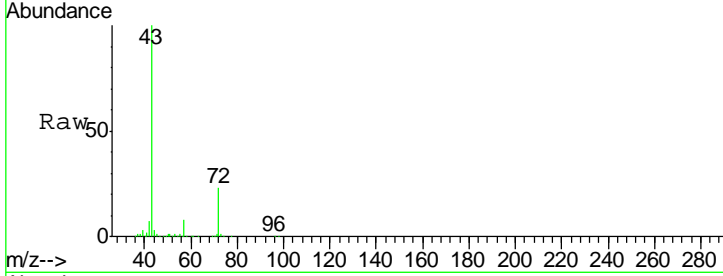

#26  
 2,2-Dichloropropane  
 Concen: 32.90 ug/l  
 RT: 4.59 min Scan# 656  
 Delta R.T. -0.00 min  
 Lab File: VX002233.D  
 Acq: 02 Jun 2018 00:50

Tgt Ion	Resp	Lower	Upper
77	100		
97	23.3	11.2	33.5

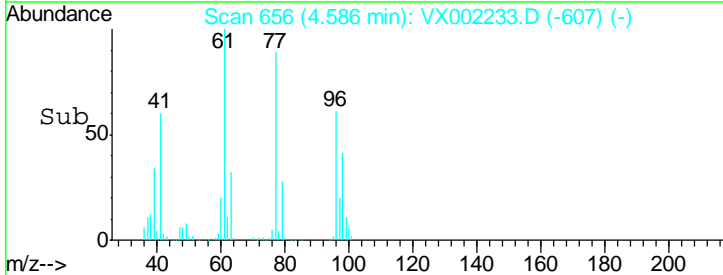
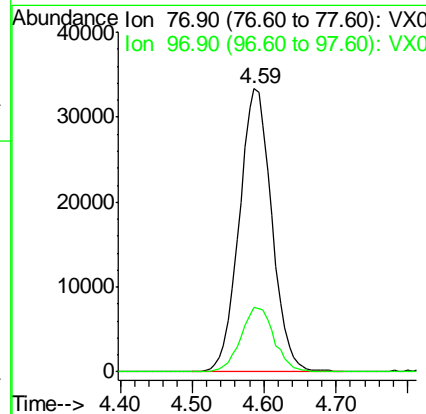
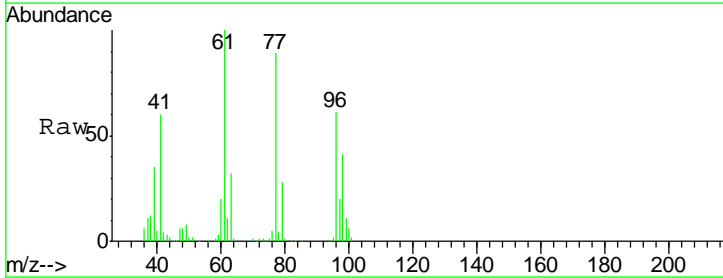

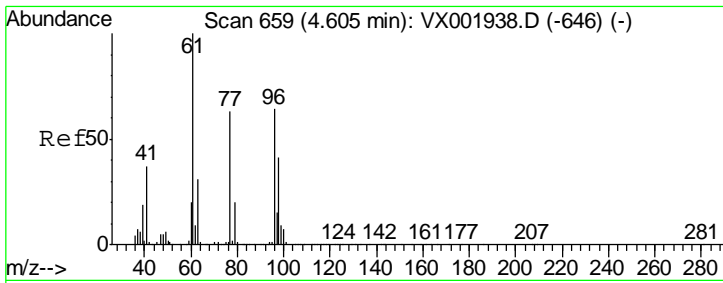

#27  
 cis-1,2-Dichloroethene  
 Concen: 46.77 ug/l  
 RT: 4.60 min Scan# 658  
 Delta R.T. -0.01 min  
 Lab File: VX002233.D  
 Acq: 02 Jun 2018 00:50

Instrument :  
 MSVOA\_X  
 ClientSampled :

Tgt Ion	Resp	Lower	Upper
96	100		
61	168.4	0.0	348.4
98	65.2	0.0	128.6

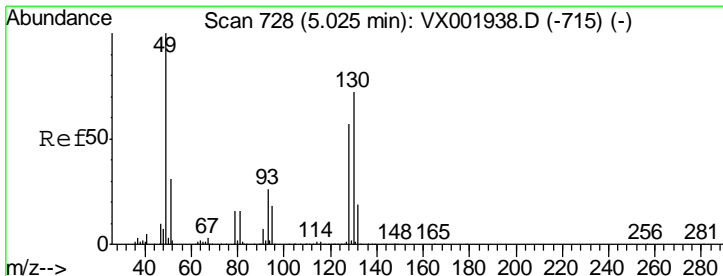
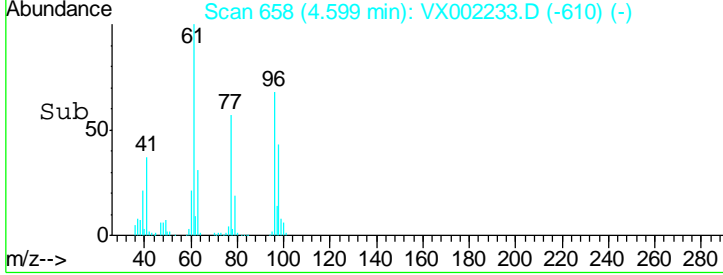
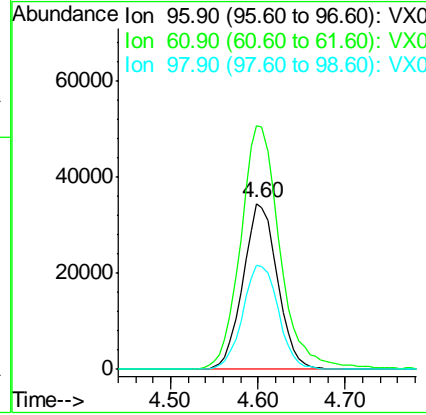
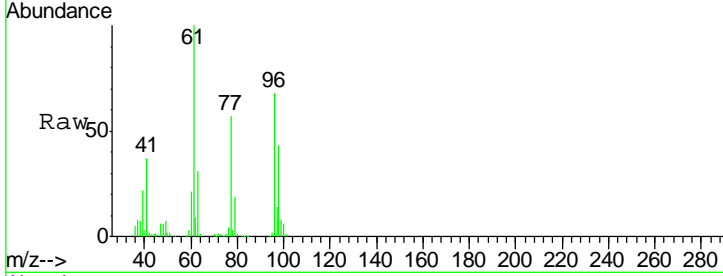

#28  
 Bromochloromethane  
 Concen: 64.45 ug/l  
 RT: 5.03 min Scan# 728  
 Delta R.T. 0.00 min  
 Lab File: VX002233.D  
 Acq: 02 Jun 2018 00:50

Tgt Ion	Resp	Lower	Upper
49	100		
129	2.0	0.0	3.8
130	74.4	59.4	89.2

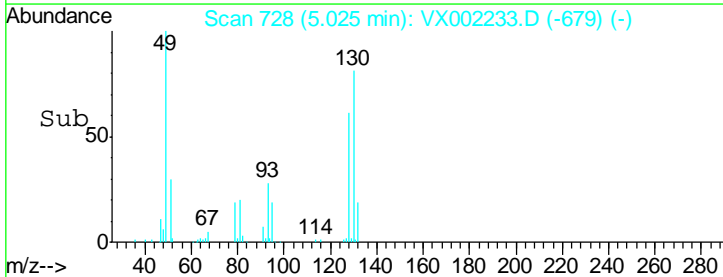
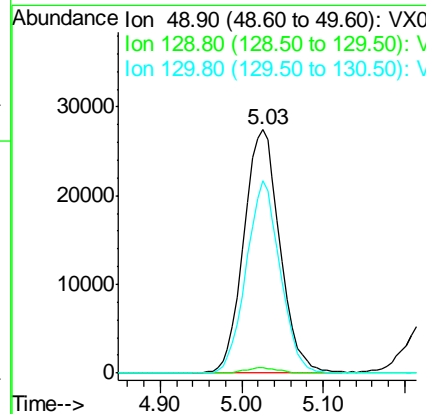
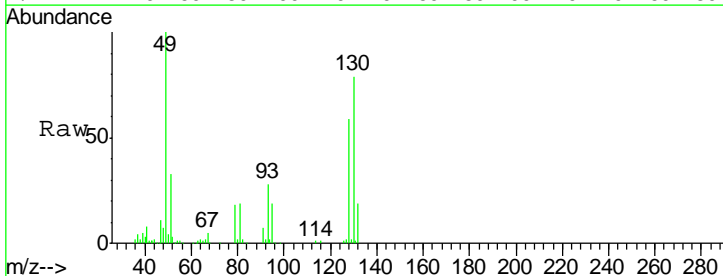

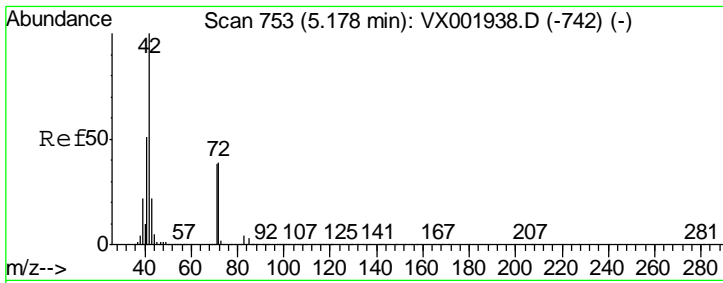

#29  
 Tetrahydrofuran  
 Concen: 301.98 ug/l  
 RT: 5.17 min Scan# 752  
 Delta R.T. -0.01 min  
 Lab File: VX002233.D  
 Acq: 02 Jun 2018 00:50

Instrument :  
 MSVOA\_X  
 ClientSampled :

Tgt Ion	Resp	Lower	Upper
42	329808		
72	39.7	31.4	47.0
71	37.3	29.5	44.3

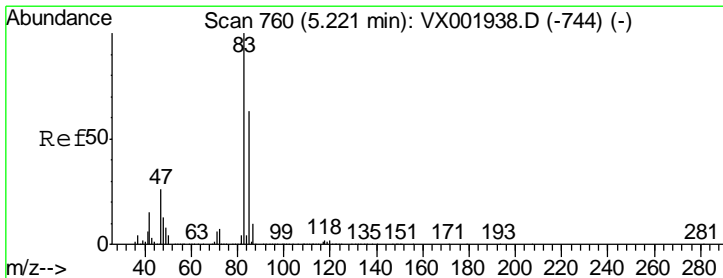
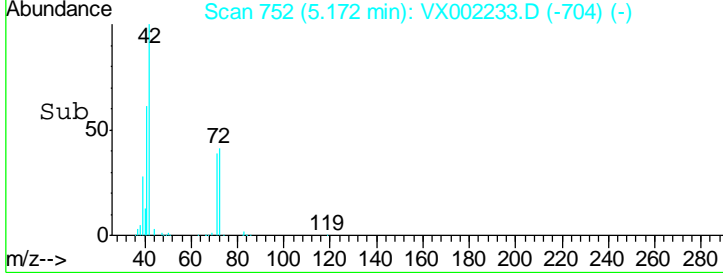
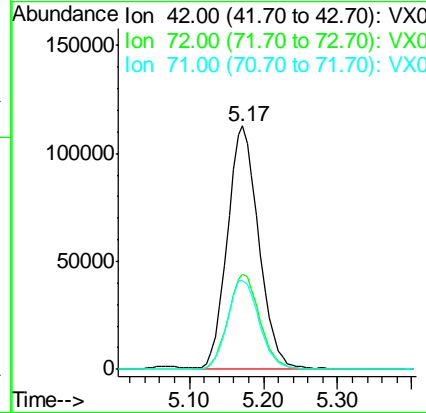
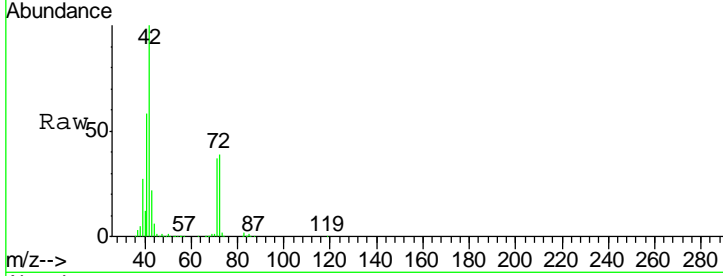

#30  
 Chloroform  
 Concen: 49.53 ug/l  
 RT: 5.22 min Scan# 760  
 Delta R.T. -0.00 min  
 Lab File: VX002233.D  
 Acq: 02 Jun 2018 00:50

Tgt Ion	Resp	Lower	Upper
83	175129		
85	63.5	50.9	76.3

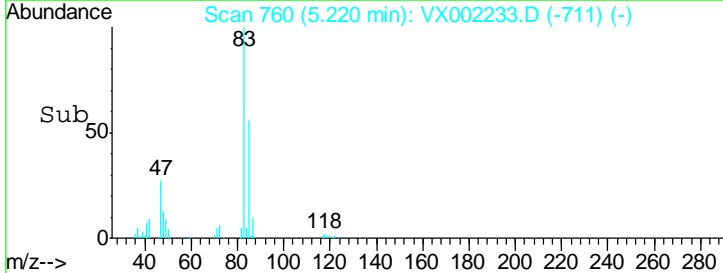
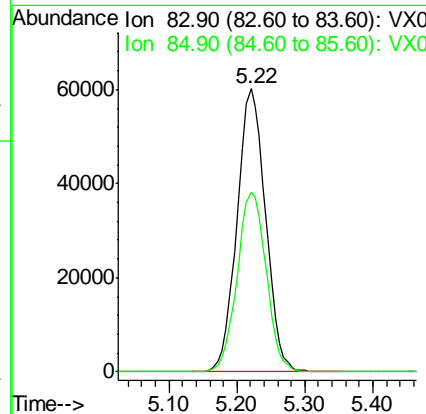
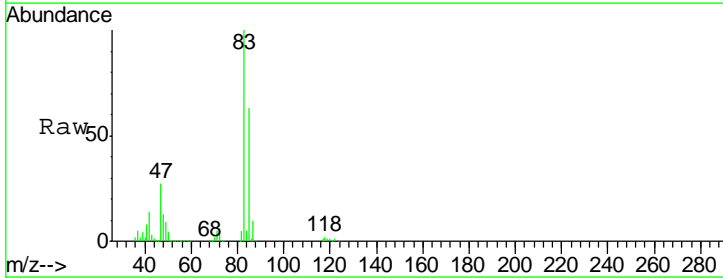

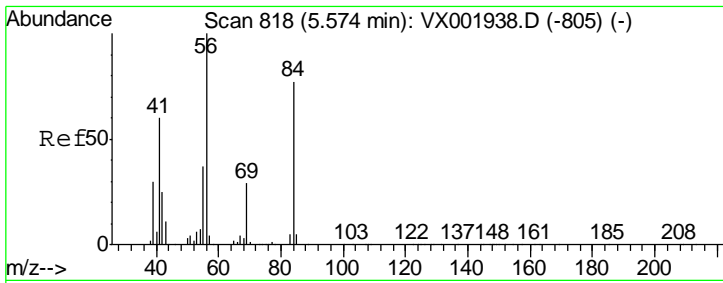

#31  
 Cyclohexane  
 Concen: 42.59 ug/l  
 RT: 5.57 min Scan# 818  
 Delta R.T. -0.00 min  
 Lab File: VX002233.D  
 Acq: 02 Jun 2018 00:50

Instrument :  
 MSVOA\_X  
 ClientSampled :

Tgt Ion	Resp	Lower	Upper
56	139276		
69	28.9	23.1	34.7
84	81.8	62.0	93.0

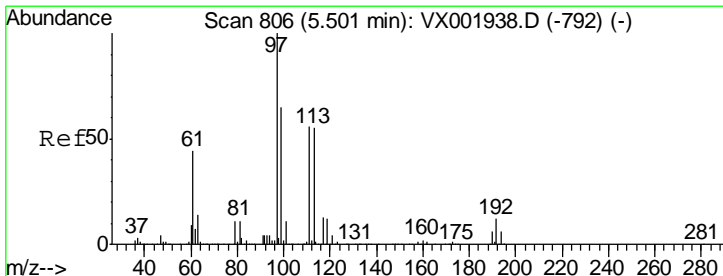
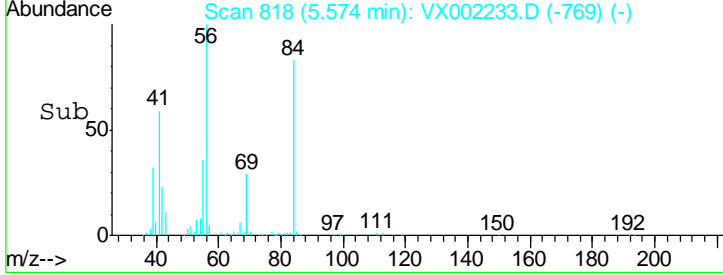
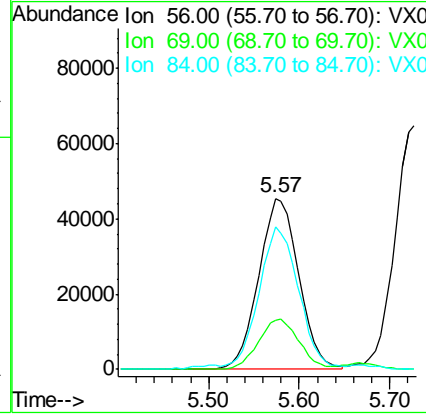
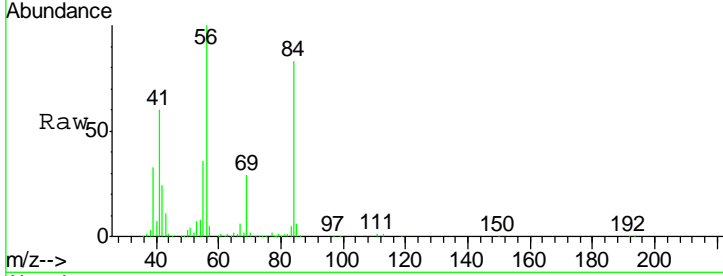

#32  
 1,1,1-Trichloroethane  
 Concen: 44.32 ug/l  
 RT: 5.49 min Scan# 805  
 Delta R.T. -0.01 min  
 Lab File: VX002233.D  
 Acq: 02 Jun 2018 00:50

Tgt Ion	Resp	Lower	Upper
97	146114		
99	64.2	51.9	77.9
61	47.3	35.9	53.9

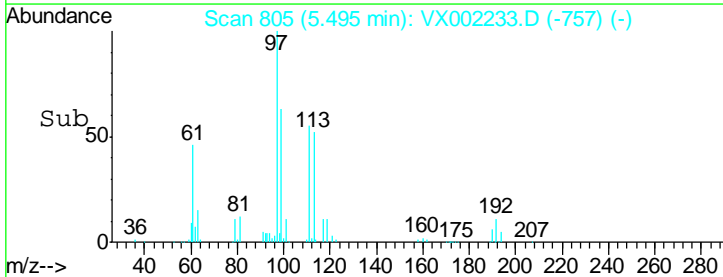
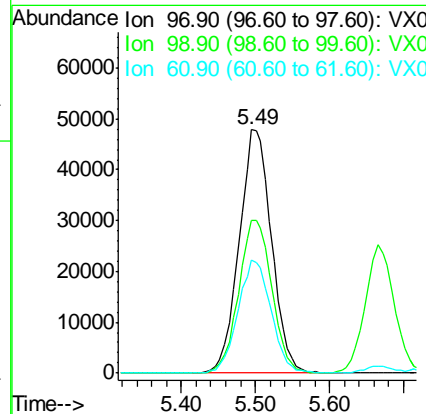
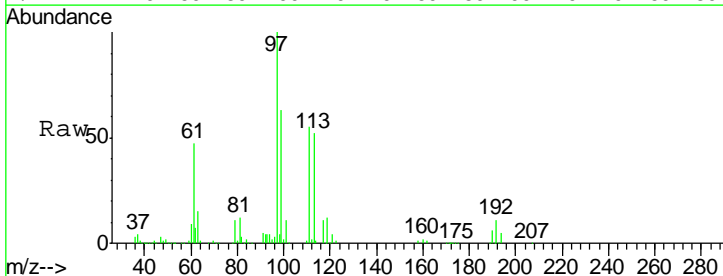

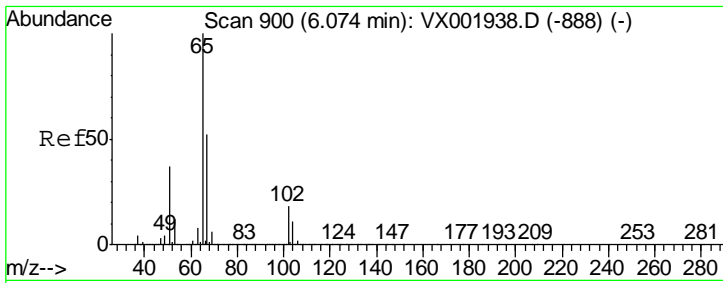

#33  
 1,2-Dichloroethane-d4  
 Concen: 53.45 ug/l  
 RT: 6.07 min Scan# 900  
 Delta R.T. -0.00 min  
 Lab File: VX002233.D  
 Acq: 02 Jun 2018 00:50

Instrument :  
 MSVOA\_X  
 ClientSampled :

Tgt Ion	Resp	Lower	Upper
65	126842		
67	50.5	0.0	104.0

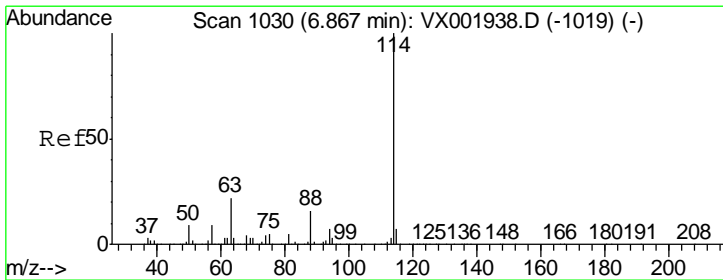
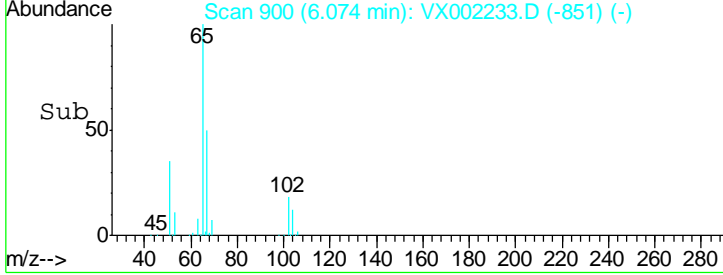
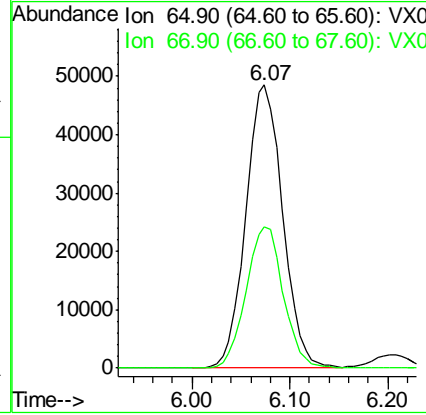
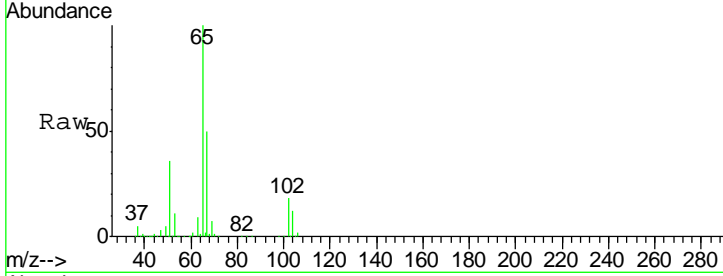

#34  
 1,4-Difluorobenzene  
 Concen: 50.00 ug/l  
 RT: 6.87 min Scan# 1030  
 Delta R.T. -0.00 min  
 Lab File: VX002233.D  
 Acq: 02 Jun 2018 00:50

Tgt Ion	Resp	Lower	Upper
114	191701		
63	21.4	0.0	43.2
88	15.4	0.0	31.6

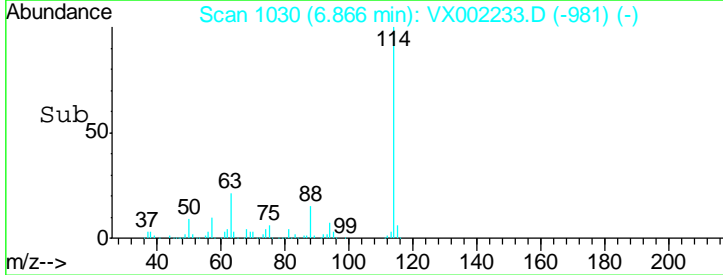
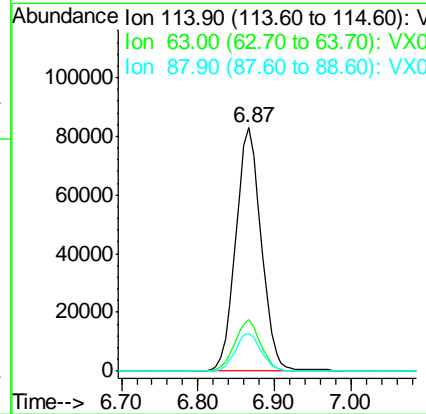
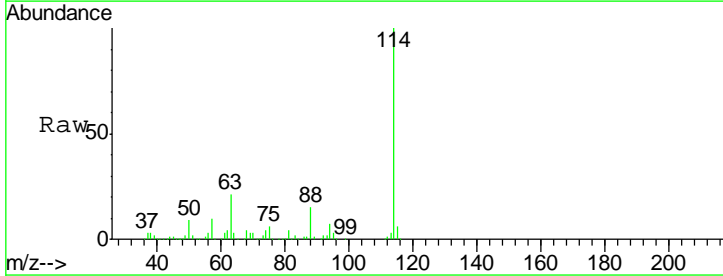

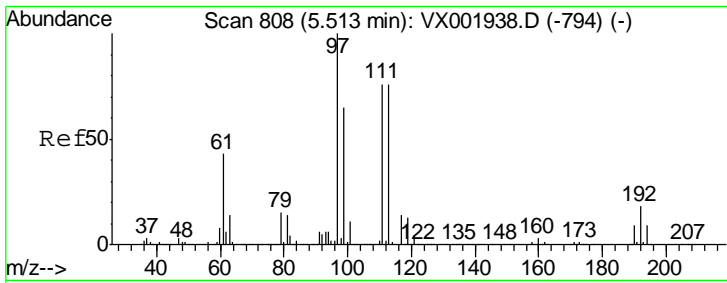

#35  
 Dibromofluoromethane  
 Concen: 48.87 ug/l  
 RT: 5.51 min Scan# 807  
 Delta R.T. -0.01 min  
 Lab File: VX002233.D  
 Acq: 02 Jun 2018 00:50

Instrument :  
 MSVOA\_X  
 ClientSampled :

Tgt Ion	Resp	Lower	Upper
113	100		
111	102.1	82.0	123.0
192	23.4	18.9	28.3

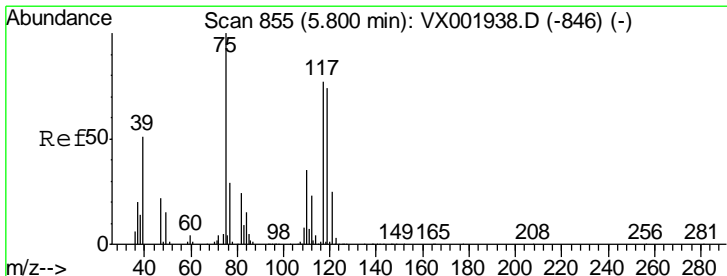
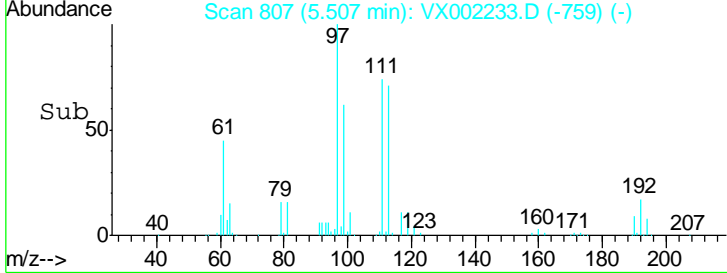
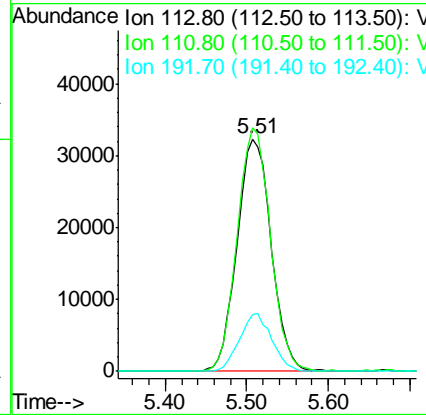
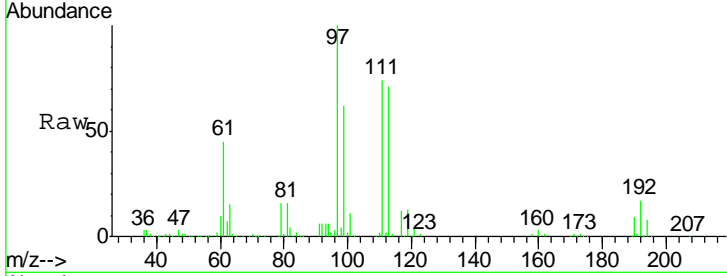

#36  
 1,1-Dichloropropene  
 Concen: 43.18 ug/l  
 RT: 5.80 min Scan# 855  
 Delta R.T. -0.00 min  
 Lab File: VX002233.D  
 Acq: 02 Jun 2018 00:50

Tgt Ion	Resp	Lower	Upper
75	100		
110	36.2	17.4	52.2
77	30.3	24.4	36.6

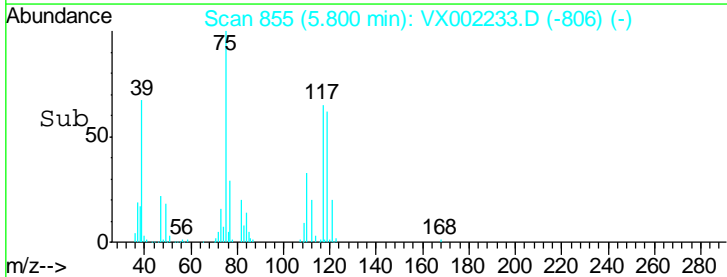
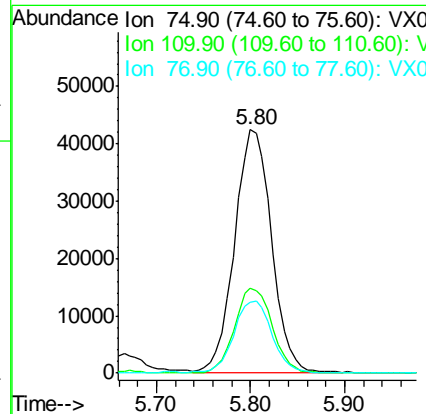
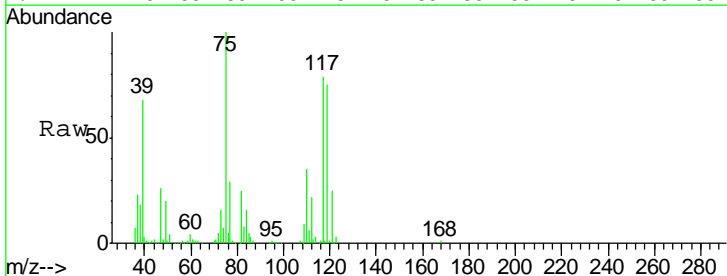

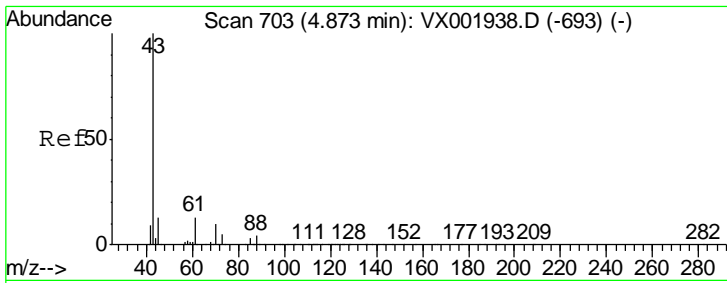

#37  
 Ethyl Acetate  
 Concen: 53.92 ug/l  
 RT: 4.87 min Scan# 703  
 Delta R.T. -0.00 min  
 Lab File: VX002233.D  
 Acq: 02 Jun 2018 00:50

Instrument :  
 MSVOA\_X  
 ClientSampled :

Tgt Ion	Resp	Lower	Upper
43	187445		
61	13.2	10.2	15.2
70	9.5	7.8	11.8

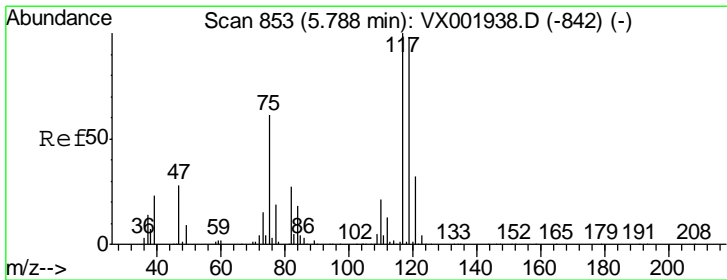
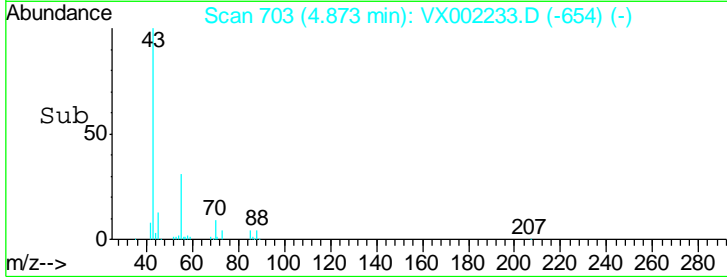
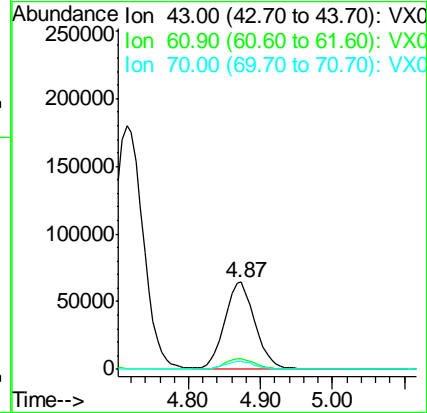
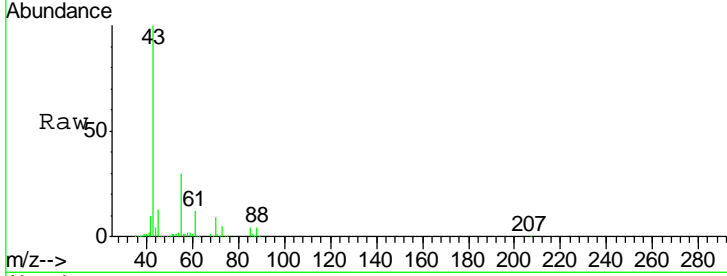

#38  
 Carbon Tetrachloride  
 Concen: 39.92 ug/l  
 RT: 5.79 min Scan# 853  
 Delta R.T. -0.00 min  
 Lab File: VX002233.D  
 Acq: 02 Jun 2018 00:50

Tgt Ion	Resp	Lower	Upper
117	124130		
119	96.7	78.5	117.7
121	31.1	25.5	38.3

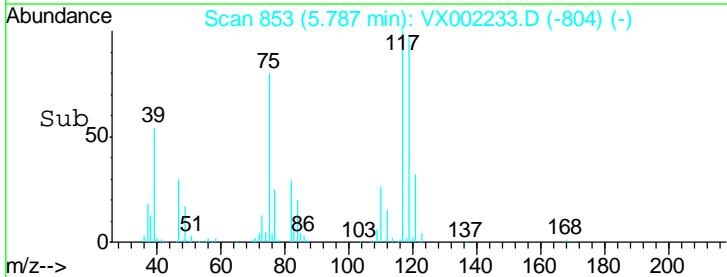
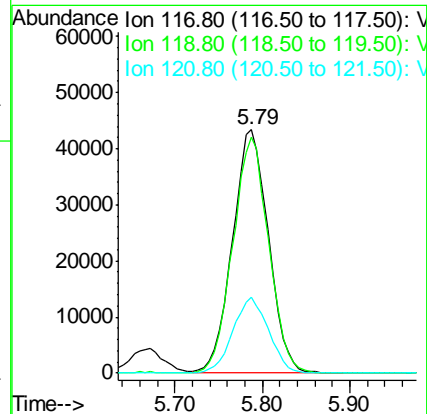
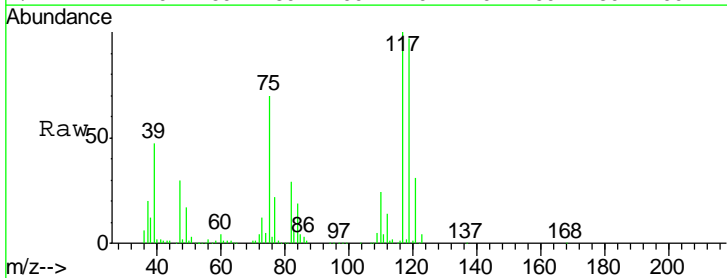

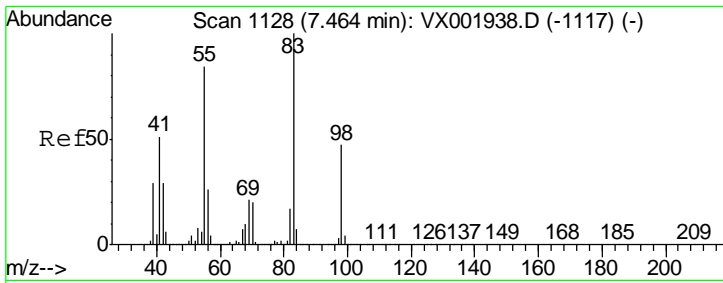

#39  
 Methylcyclohexane  
 Concen: 42.25 ug/l  
 RT: 7.46 min Scan# 1128  
 Delta R.T. -0.00 min  
 Lab File: VX002233.D  
 Acq: 02 Jun 2018 00:50

Instrument :  
 MSVOA\_X  
 ClientSampled :

Tgt Ion	Resp	Lower	Upper
83	138394		
55	81.7	67.3	100.9
98	46.1	37.5	56.3

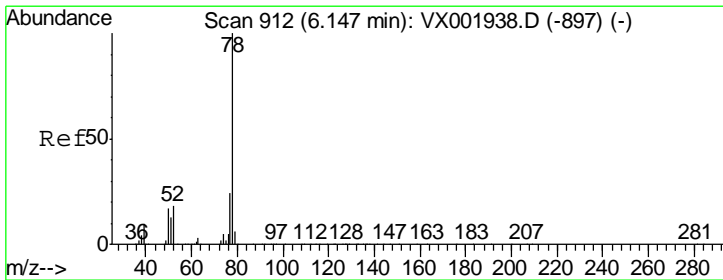
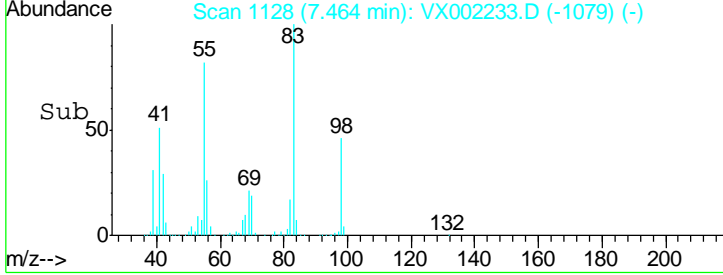
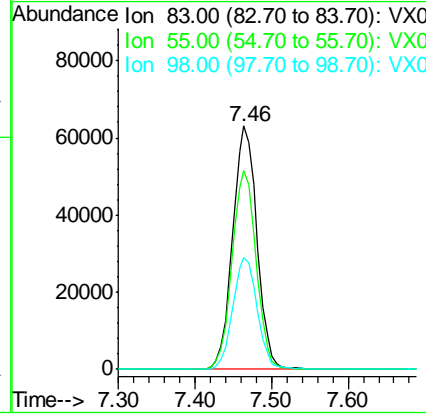
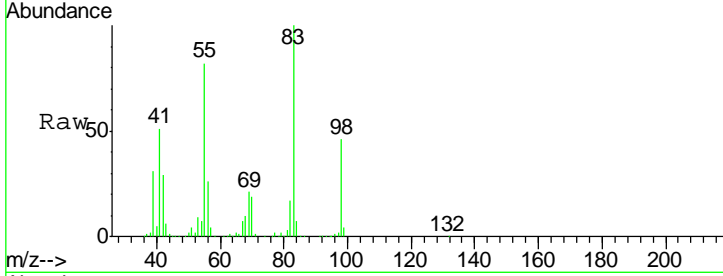

#40  
 Benzene  
 Concen: 47.50 ug/l  
 RT: 6.15 min Scan# 912  
 Delta R.T. -0.00 min  
 Lab File: VX002233.D  
 Acq: 02 Jun 2018 00:50

Tgt Ion	Resp	Lower	Upper
78	371053		
77	23.5	19.1	28.7

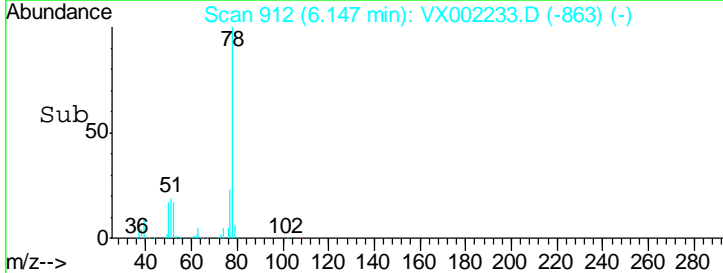
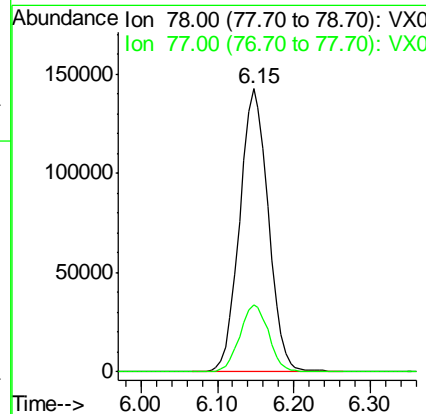
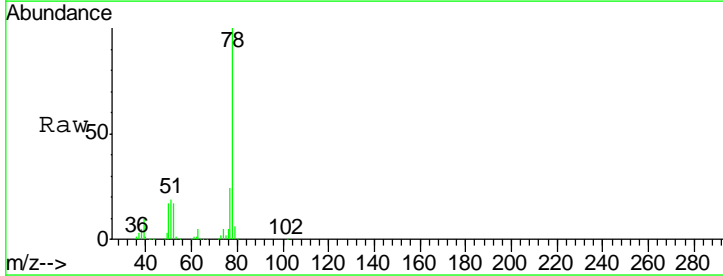



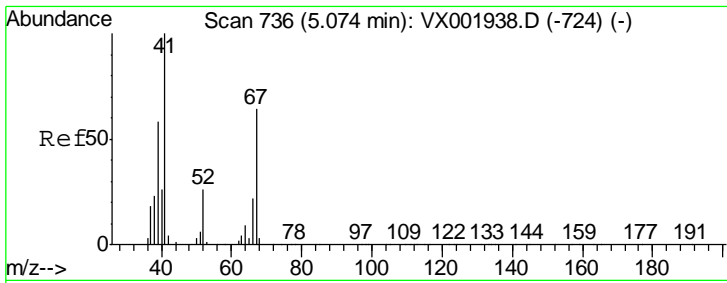

#41  
 Methacrylonitrile  
 Concen: 57.58 ug/l  
 RT: 5.07 min Scan# 735  
 Delta R.T. -0.01 min  
 Lab File: VX002233.D  
 Acq: 02 Jun 2018 00:50

Instrument :  
 MSVOA\_X  
 ClientSampleId :

Tot Ion: 41 Resp: 105245

Ion	Ratio	Lower	Upper
41	100		
39	56.1	46.0	69.0
67	63.7	50.6	75.8
52	28.9	21.9	32.9

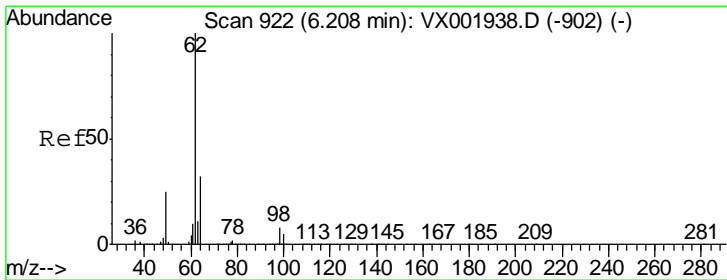
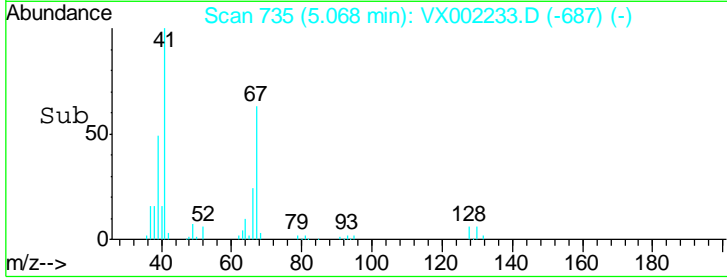
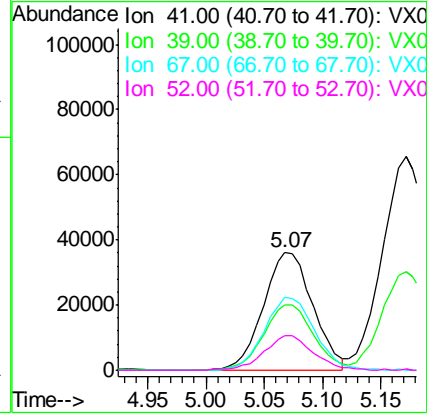
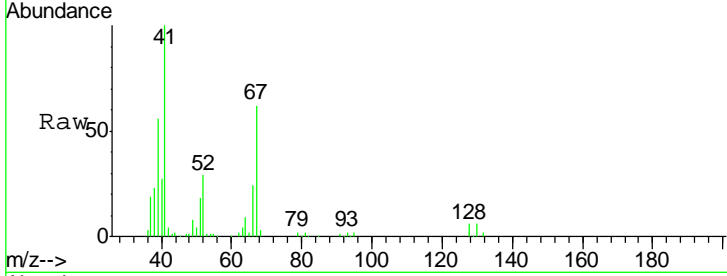

#42  
 1,2-Dichloroethane  
 Concen: 49.28 ug/l  
 RT: 6.20 min Scan# 921  
 Delta R.T. -0.01 min  
 Lab File: VX002233.D  
 Acq: 02 Jun 2018 00:50

Tgt Ion: 62 Resp: 153789

Ion	Ratio	Lower	Upper
62	100		
98	8.0	0.0	17.0

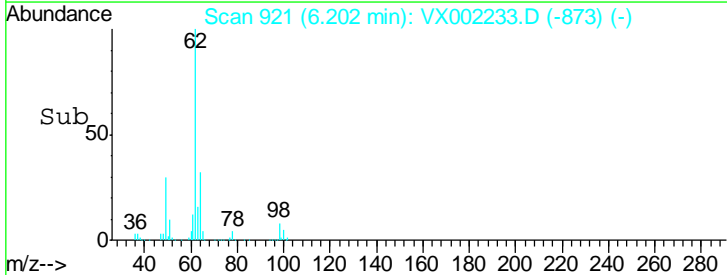
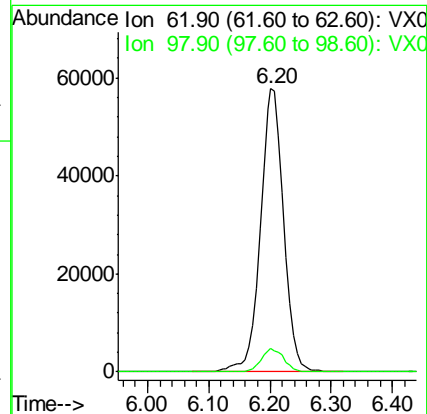
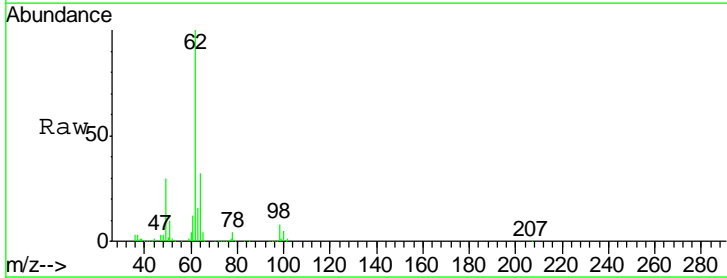

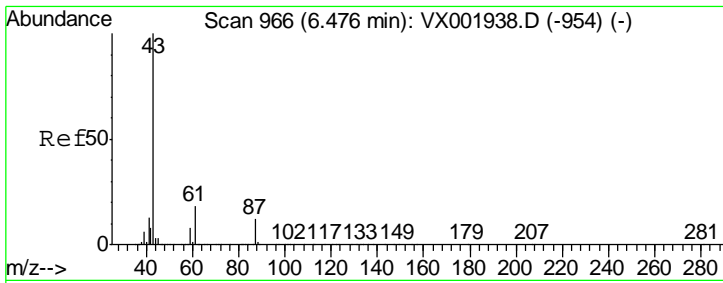

#43  
 Isopropyl Acetate  
 Concen: 50.09 ug/l  
 RT: 6.47 min Scan# 965  
 Delta R.T. -0.01 min  
 Lab File: VX002233.D  
 Acq: 02 Jun 2018 00:50

Instrument :  
 MSVOA\_X  
 ClientSampled :

Tgt Ion	Resp	Lower	Upper
43	290121		
61	17.6	14.5	21.7
87	11.6	9.5	14.3

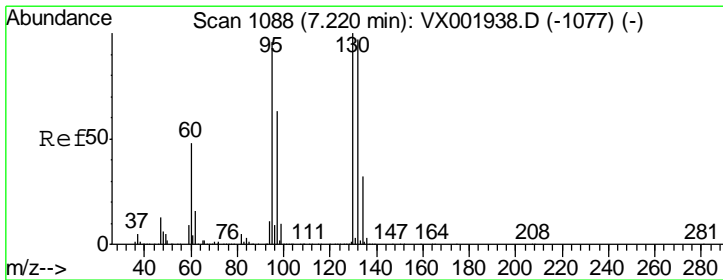
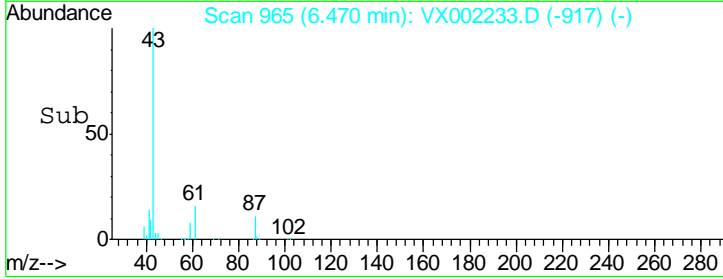
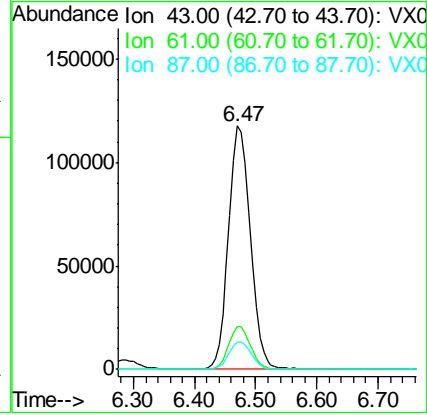
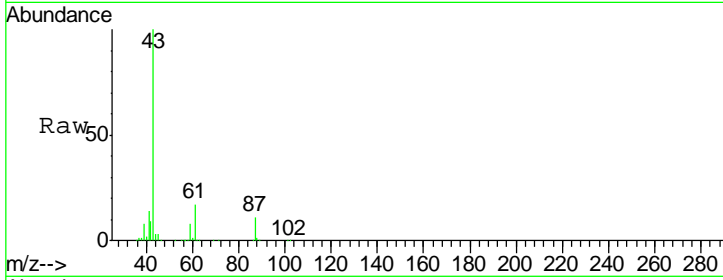

#44  
 Trichloroethene  
 Concen: 45.27 ug/l  
 RT: 7.22 min Scan# 1088  
 Delta R.T. -0.00 min  
 Lab File: VX002233.D  
 Acq: 02 Jun 2018 00:50

Tgt Ion	Resp	Lower	Upper
130	103046		
95	96.1	0.0	192.0

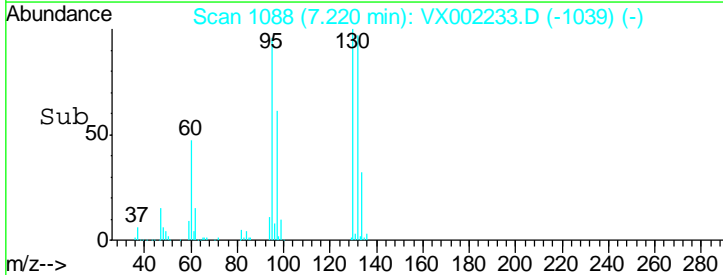
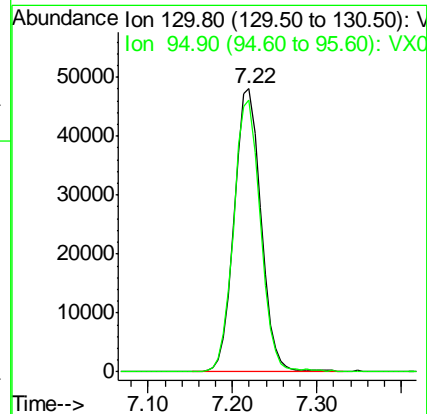
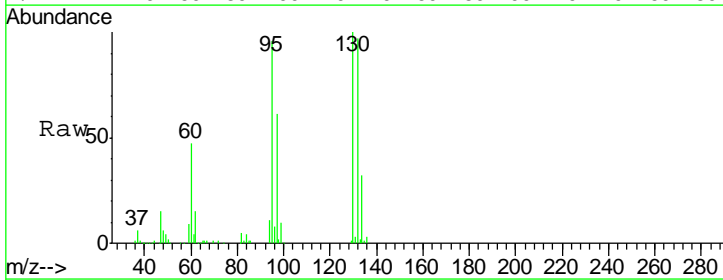

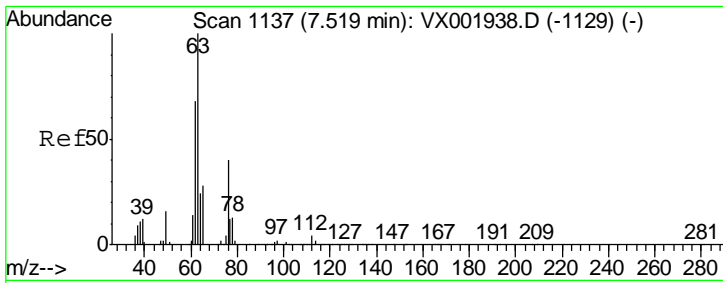

#45  
 1,2-Dichloropropane  
 Concen: 49.24 ug/l  
 RT: 7.52 min Scan# 1137  
 Delta R.T. -0.00 min  
 Lab File: VX002233.D  
 Acq: 02 Jun 2018 00:50

Instrument :  
 MSVOA\_X  
 ClientSampled :

Tgt Ion	Resp	Lower	Upper
63	104459		
65	29.0	24.1	36.1

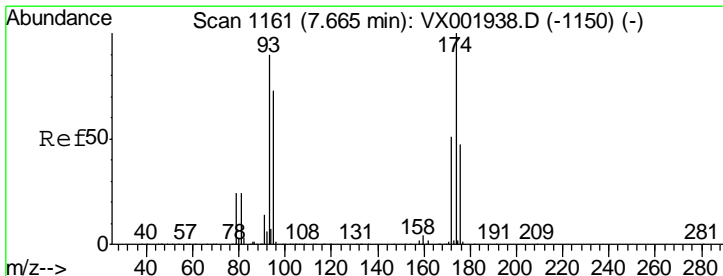
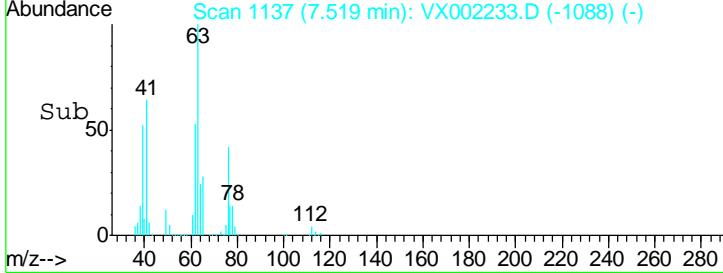
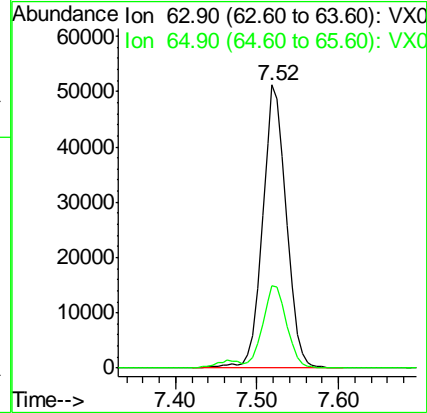
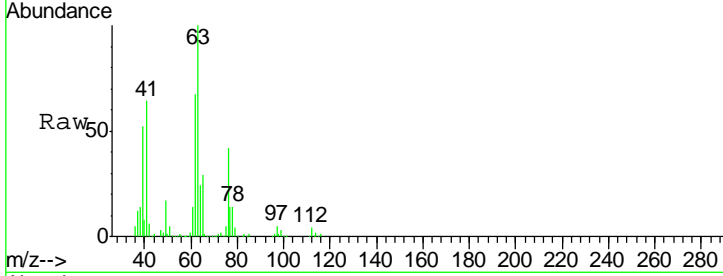

#46  
 Dibromomethane  
 Concen: 49.00 ug/l  
 RT: 7.67 min Scan# 1161  
 Delta R.T. -0.00 min  
 Lab File: VX002233.D  
 Acq: 02 Jun 2018 00:50

Tgt Ion	Resp	Lower	Upper
93	68828		
95	82.2	66.1	99.1
174	113.6	92.5	138.7

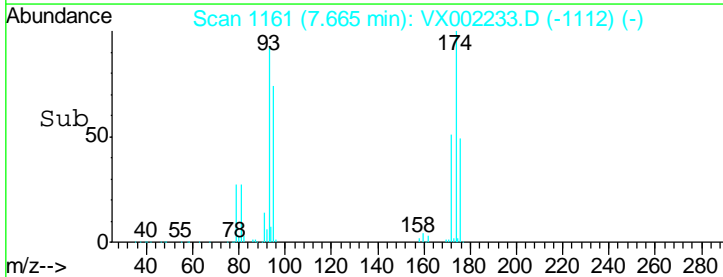
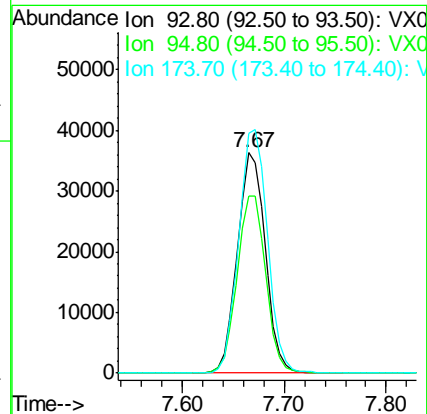
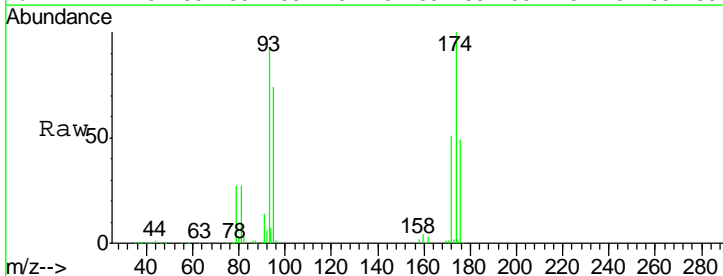

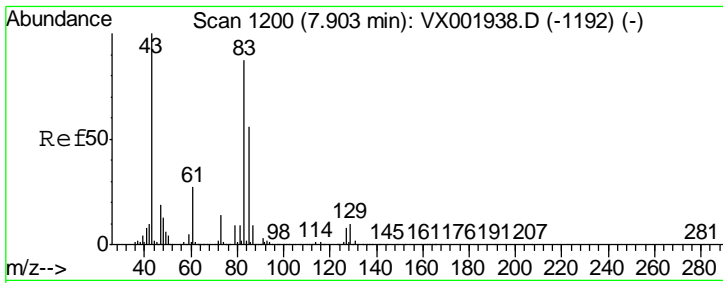

#47  
 Bromodichloromethane  
 Concen: 40.61 ug/l  
 RT: 7.90 min Scan# 1200  
 Delta R.T. -0.00 min  
 Lab File: VX002233.D  
 Acq: 02 Jun 2018 00:50

Instrument :  
 MSVOA\_X  
 ClientSampled :

Tgt Ion	Resp	Lower	Upper
83	121627		
85	64.9	51.4	77.2
127	9.5	7.1	10.7

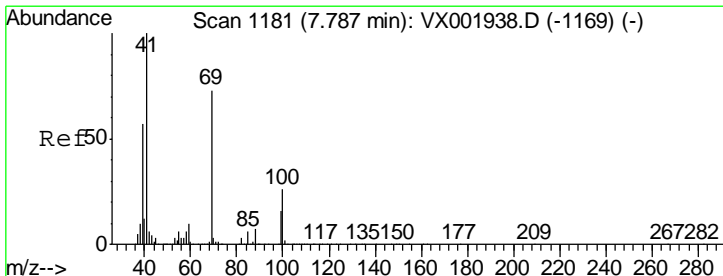
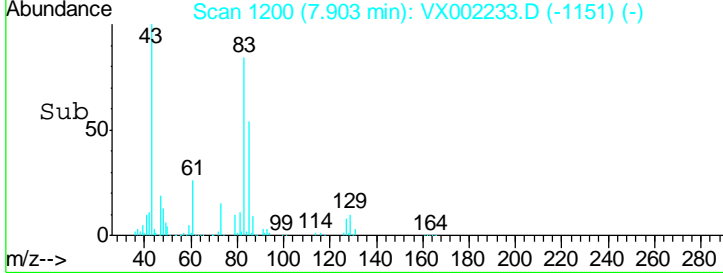
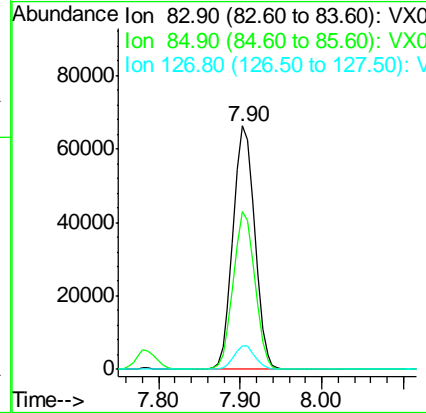
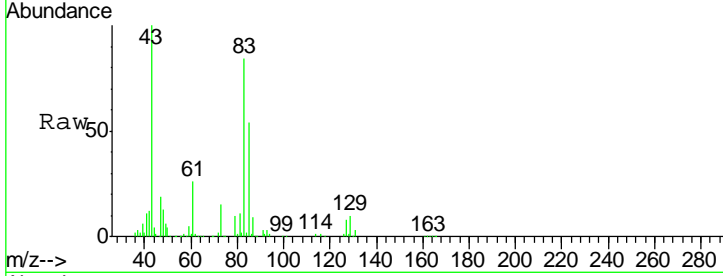

#48  
 Methyl methacrylate  
 Concen: 50.25 ug/l  
 RT: 7.78 min Scan# 1180  
 Delta R.T. -0.01 min  
 Lab File: VX002233.D  
 Acq: 02 Jun 2018 00:50

Tgt Ion	Resp	Lower	Upper
41	148142		
69	74.8	58.6	87.8
39	61.2	46.3	69.5

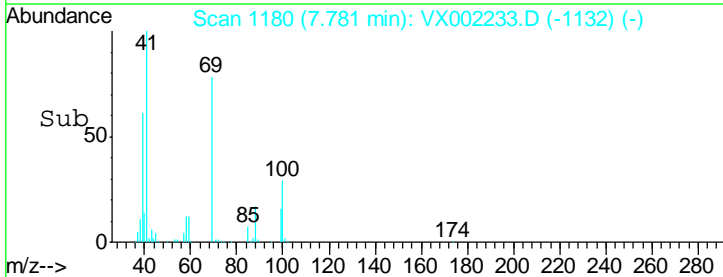
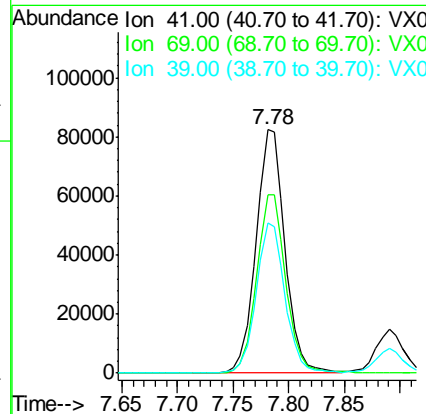
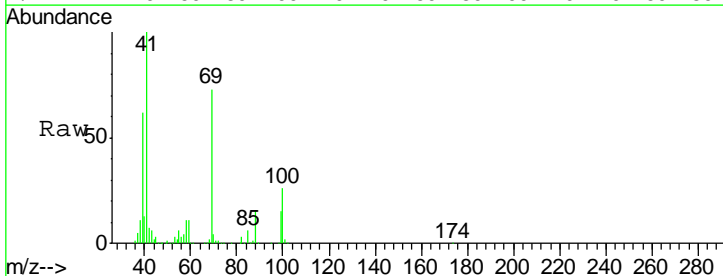

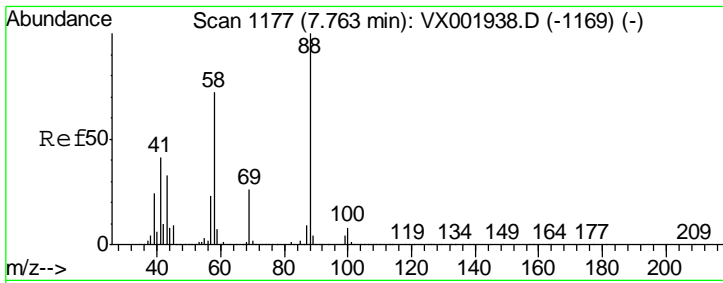

#49  
 1,4-Dioxane  
 Concen: 1325.26 ug/l  
 RT: 7.76 min Scan# 1177  
 Delta R.T. -0.00 min  
 Lab File: VX002233.D  
 Acq: 02 Jun 2018 00:50

Instrument :  
 MSVOA\_X  
 ClientSampled :

Tgt Ion	Resp	Lower	Upper
88	68847		
88	100		
43	36.6	29.8	44.8
58	71.2	58.7	88.1

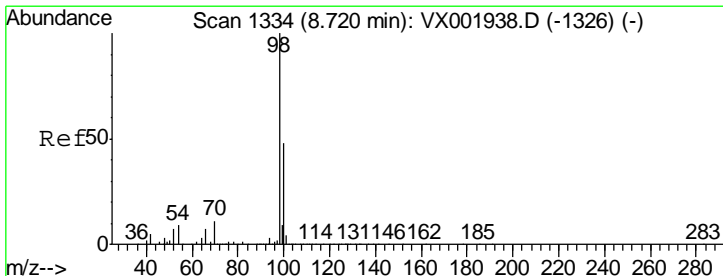
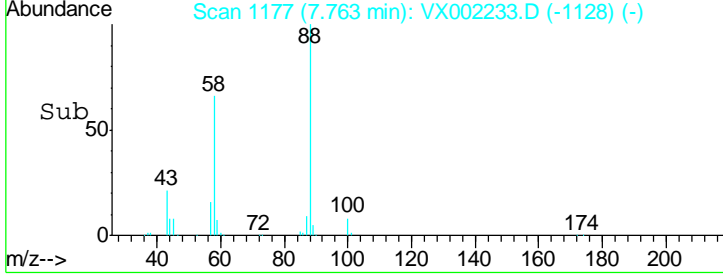
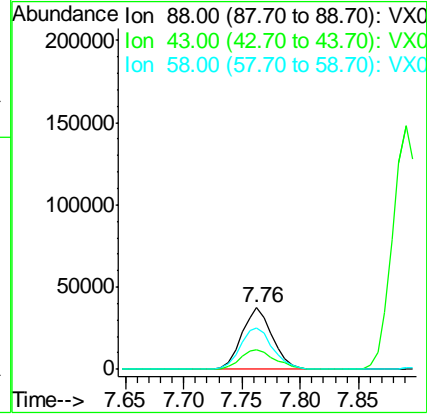
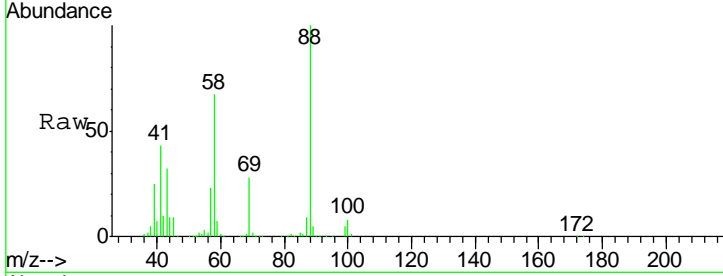

#50  
 Toluene-d8  
 Concen: 51.15 ug/l  
 RT: 8.72 min Scan# 1334  
 Delta R.T. 0.00 min  
 Lab File: VX002233.D  
 Acq: 02 Jun 2018 00:50

Tgt Ion	Resp	Lower	Upper
98	355013		
98	100		
100	64.7	51.5	77.3

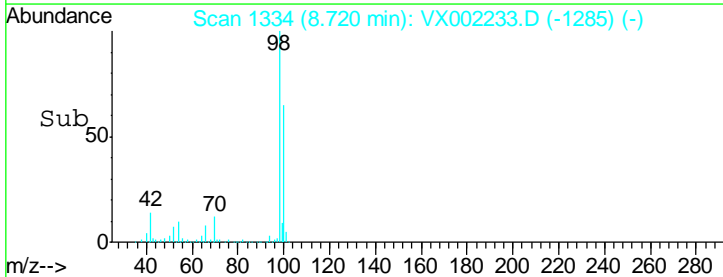
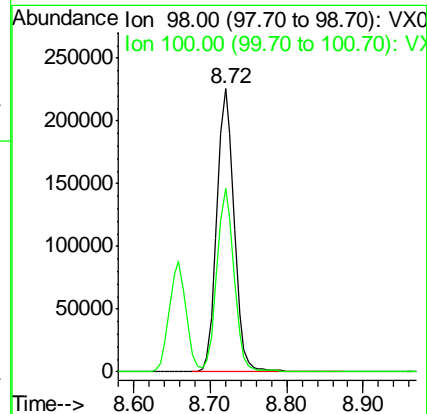
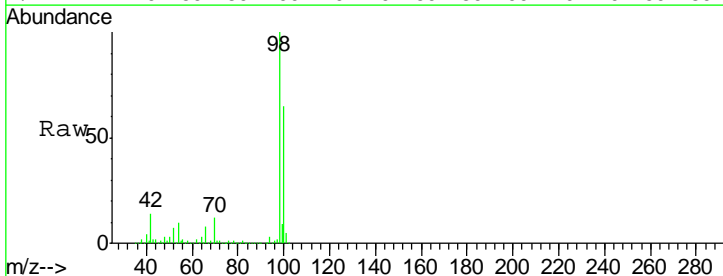

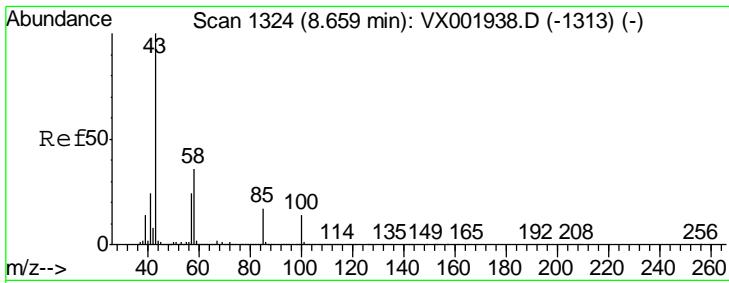

#51  
 4-Methyl-2-Pentanone  
 Concen: 293.19 ug/l  
 RT: 8.65 min Scan# 1323  
 Delta R.T. -0.01 min  
 Lab File: VX002233.D  
 Acq: 02 Jun 2018 00:50

Instrument :  
 MSVOA\_X  
 ClientSampled :

Tgt Ion: 43 Resp: 1023730  
 Ion Ratio Lower Upper  
 43 100  
 58 35.3 28.5 42.7

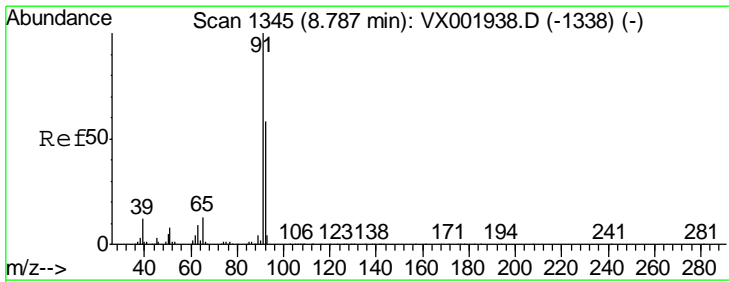
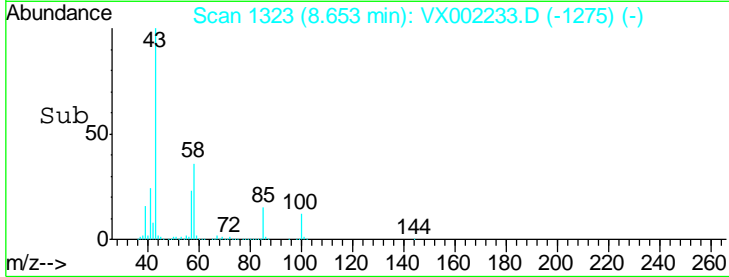
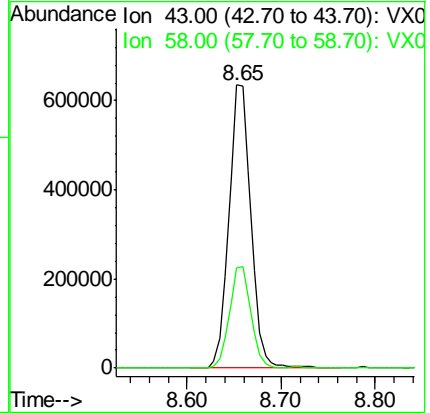
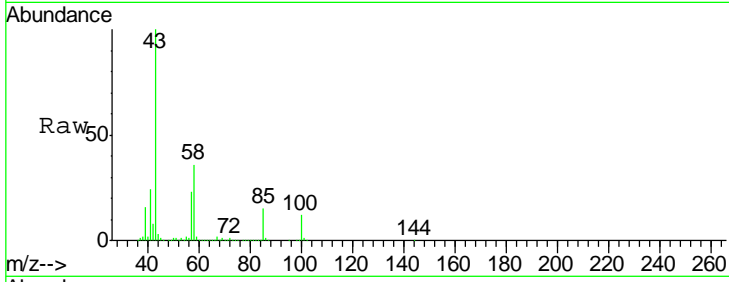

#52  
 Toluene  
 Concen: 48.03 ug/l  
 RT: 8.79 min Scan# 1345  
 Delta R.T. -0.00 min  
 Lab File: VX002233.D  
 Acq: 02 Jun 2018 00:50

Tgt Ion: 92 Resp: 238777  
 Ion Ratio Lower Upper  
 92 100  
 91 175.9 139.4 209.2

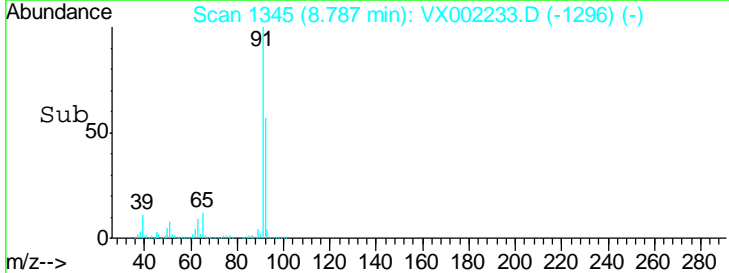
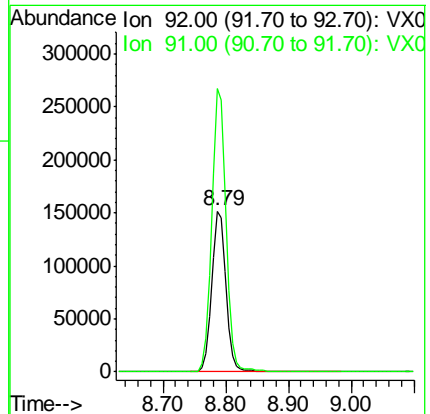
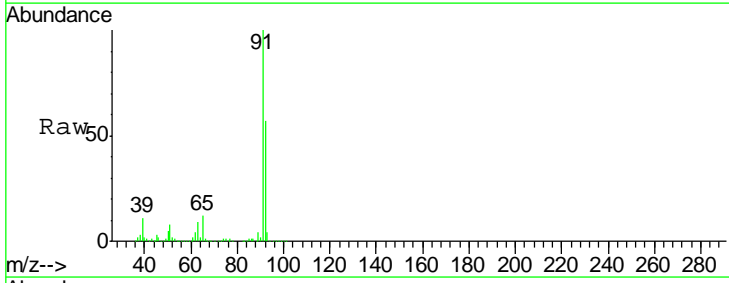

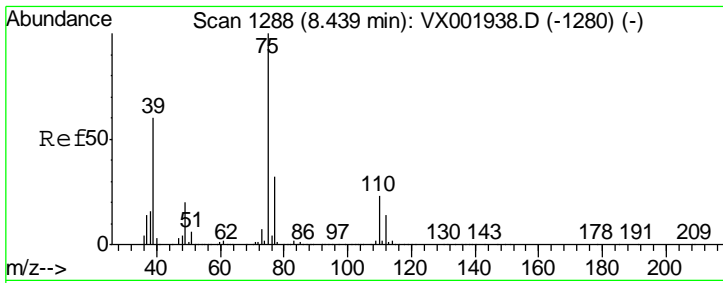

#53  
 t-1,3-Dichloropropene  
 Concen: 41.37 ug/l  
 RT: 8.44 min Scan# 1288  
 Delta R.T. -0.00 min  
 Lab File: VX002233.D  
 Acq: 02 Jun 2018 00:50

Instrument :  
 MSVOA\_X  
 ClientSampled :

Tgt Ion	Resp	Lower	Upper
75	142694		
77	31.6	25.5	38.3

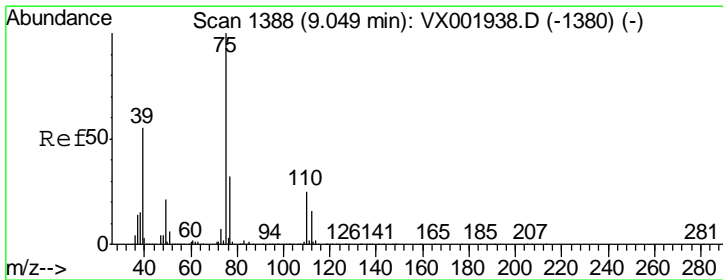
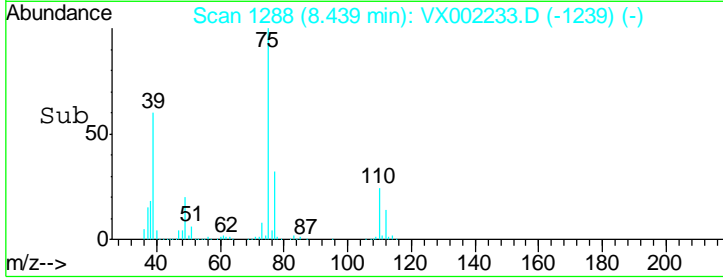
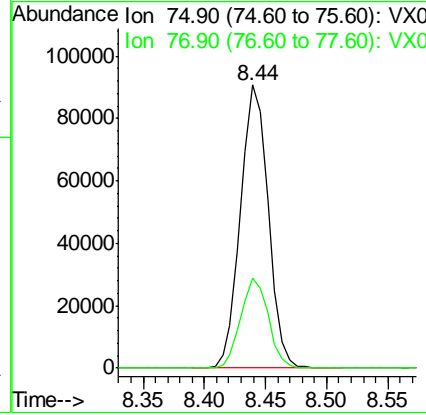
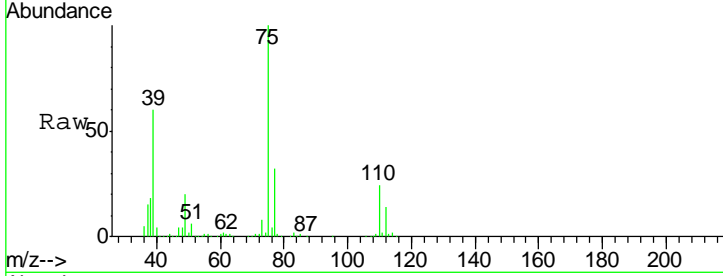

#54  
 cis-1,3-Dichloropropene  
 Concen: 39.52 ug/l  
 RT: 9.05 min Scan# 1388  
 Delta R.T. -0.00 min  
 Lab File: VX002233.D  
 Acq: 02 Jun 2018 00:50

Tgt Ion	Resp	Lower	Upper
75	132841		
77	30.9	25.4	38.0
39	53.3	44.1	66.1

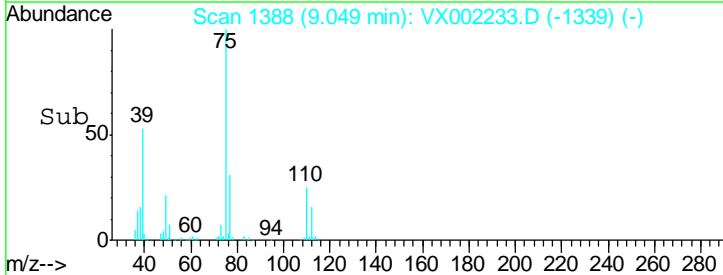
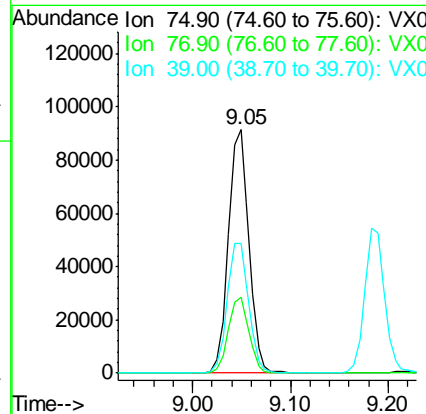
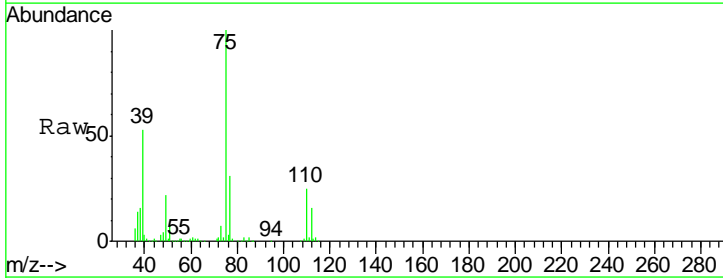

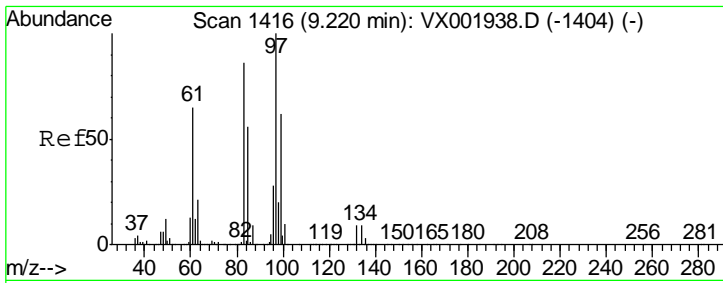

#55  
 1,1,2-Trichloroethane  
 Concen: 50.66 ug/l  
 RT: 9.22 min Scan# 1416  
 Delta R.T. -0.00 min  
 Lab File: VX002233.D  
 Acq: 02 Jun 2018 00:50

Instrument :  
 MSVOA\_X  
 ClientSampled :

Tgt Ion	Resp	Lower	Upper
97	105205		
83	84.1	69.1	103.7
85	55.2	45.2	67.8
99	63.0	49.6	74.4

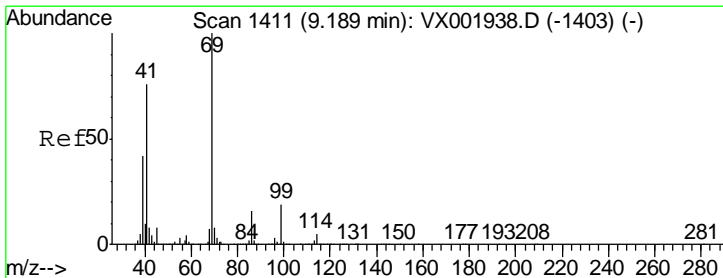
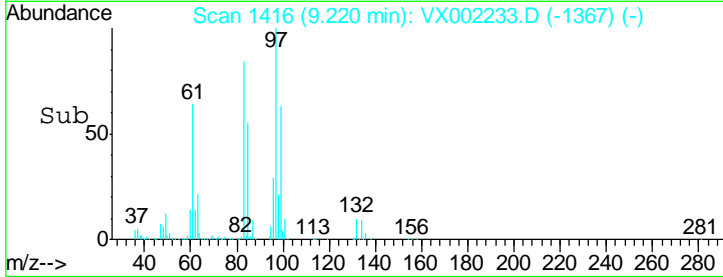
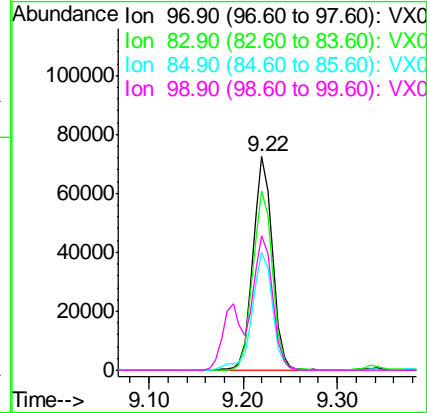
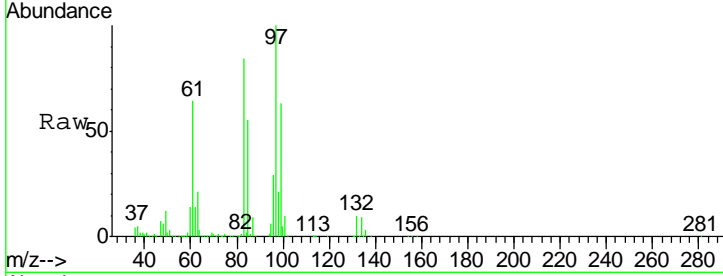

#56  
 Ethyl methacrylate  
 Concen: 47.61 ug/l  
 RT: 9.19 min Scan# 1411  
 Delta R.T. -0.00 min  
 Lab File: VX002233.D  
 Acq: 02 Jun 2018 00:50

Tgt Ion	Resp	Lower	Upper
69	170060		
41	75.5	61.0	91.6
39	45.7	34.4	51.6

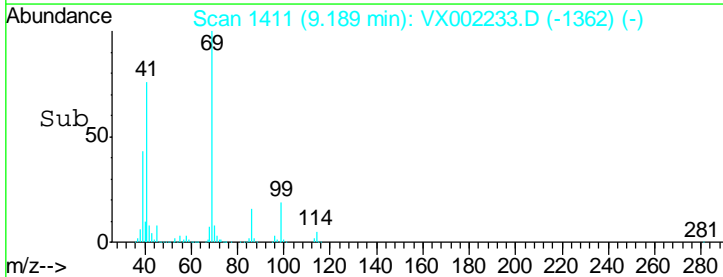
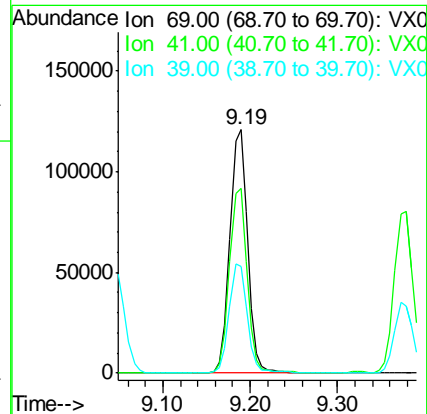
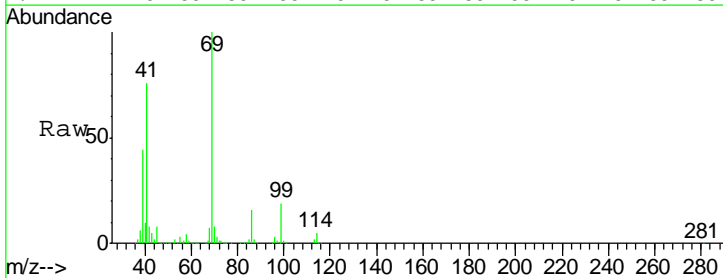



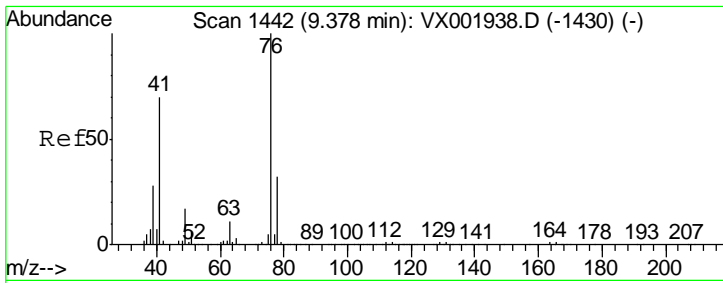

#57  
 1,3-Dichloropropane  
 Concen: 51.01 ug/l  
 RT: 9.38 min Scan# 1442  
 Delta R.T. -0.00 min  
 Lab File: VX002233.D  
 Acq: 02 Jun 2018 00:50

Instrument :  
 MSVOA\_X  
 ClientSampled :

Tgt Ion: 76 Resp: 174514  
 Ion Ratio Lower Upper  
 76 100  
 78 32.3 25.6 38.4

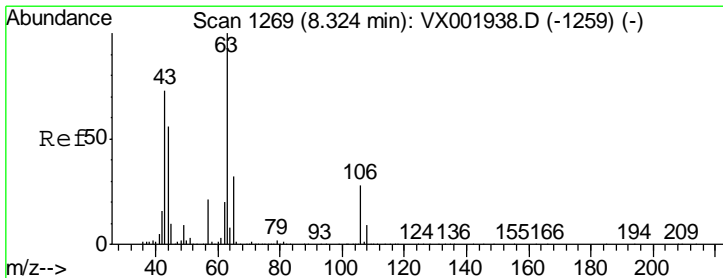
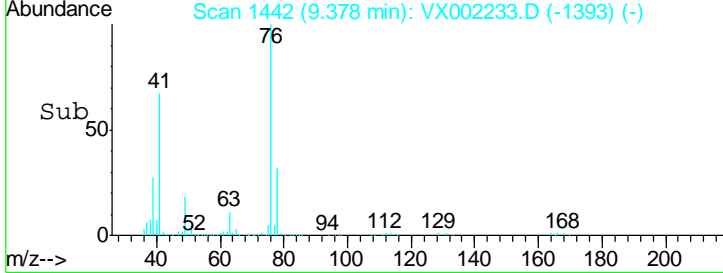
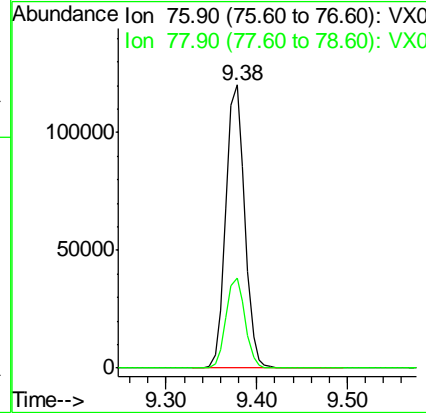
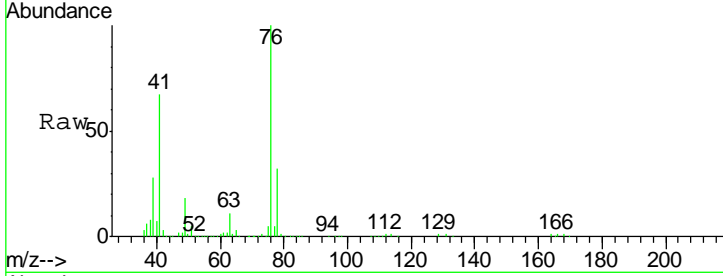

#58  
 2-Chloroethyl Vinyl ether  
 Concen: 239.11 ug/l  
 RT: 8.32 min Scan# 1268  
 Delta R.T. -0.01 min  
 Lab File: VX002233.D  
 Acq: 02 Jun 2018 00:50

Tgt Ion: 63 Resp: 378587  
 Ion Ratio Lower Upper  
 63 100  
 106 27.2 21.7 32.5

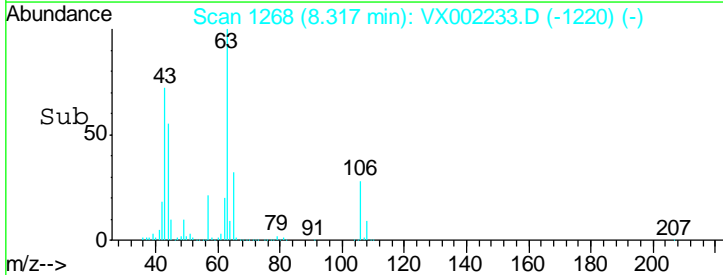
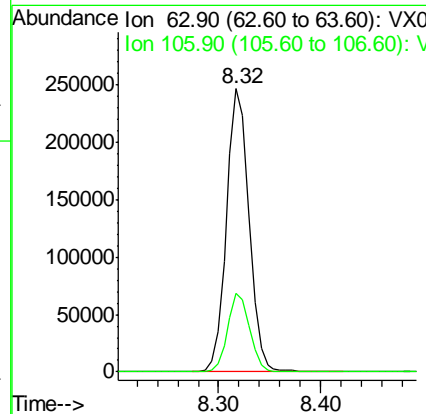
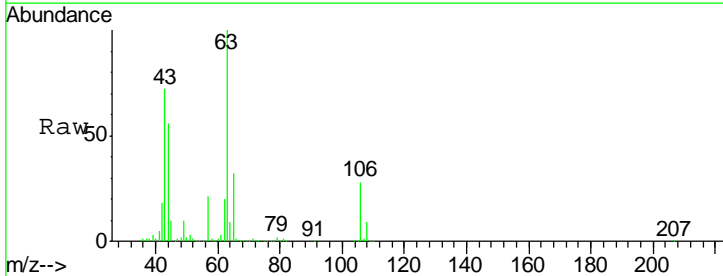

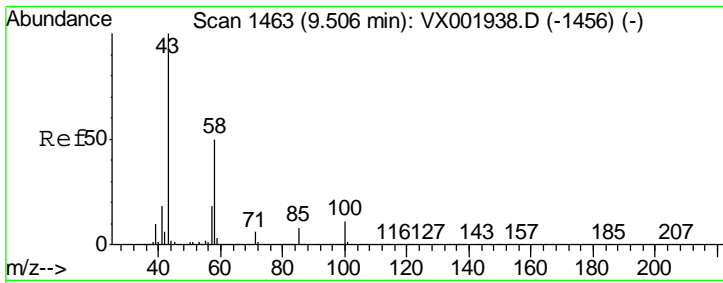

#59  
 2-Hexanone  
 Concen: 300.16 ug/l  
 RT: 9.50 min Scan# 1462  
 Delta R.T. -0.01 min  
 Lab File: VX002233.D  
 Acq: 02 Jun 2018 00:50

Instrument :  
 MSVOA\_X  
 ClientSampled :

Tgt Ion	Resp	Lower	Upper
43	100		
58	49.3	24.9	74.6

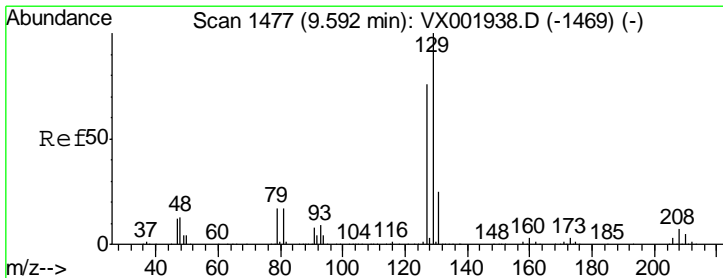
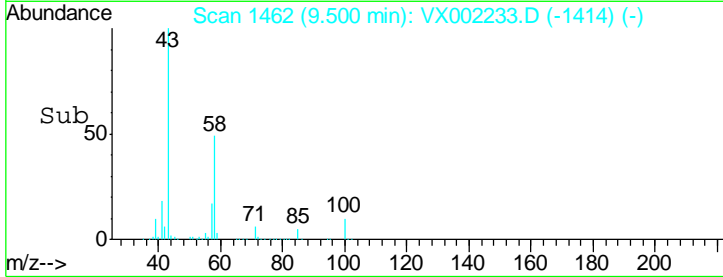
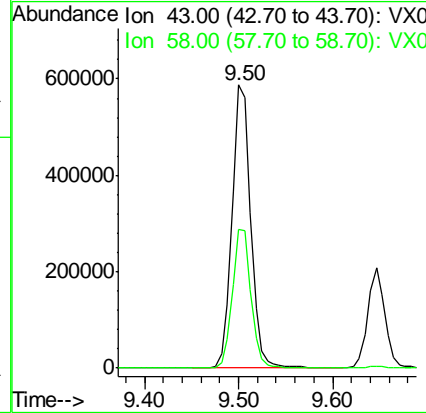
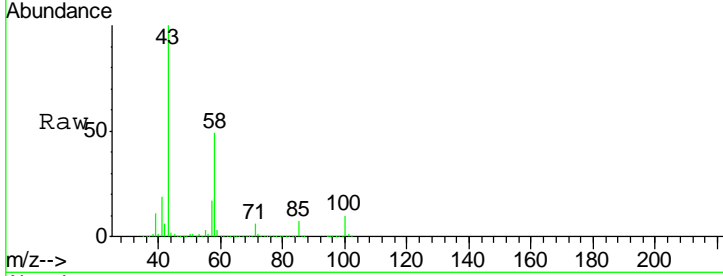

#60  
 Dibromochloromethane  
 Concen: 41.01 ug/l  
 RT: 9.59 min Scan# 1476  
 Delta R.T. -0.01 min  
 Lab File: VX002233.D  
 Acq: 02 Jun 2018 00:50

Tgt Ion	Resp	Lower	Upper
129	100		
127	76.7	38.3	114.9

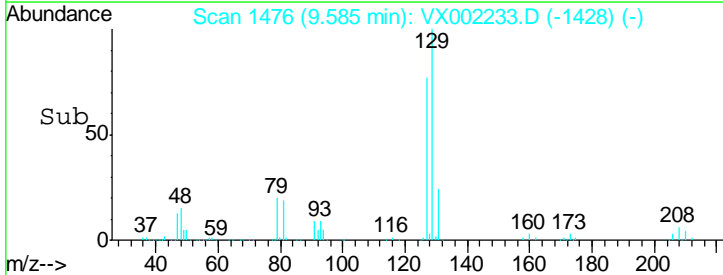
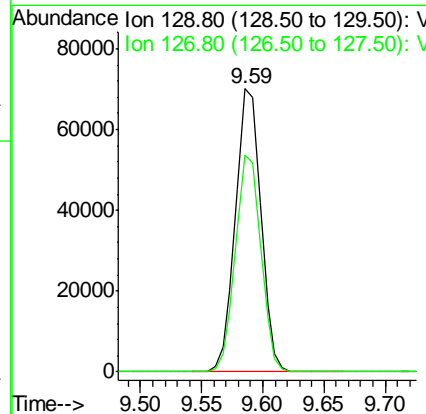
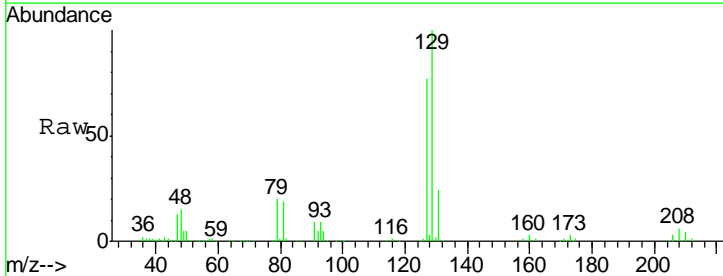

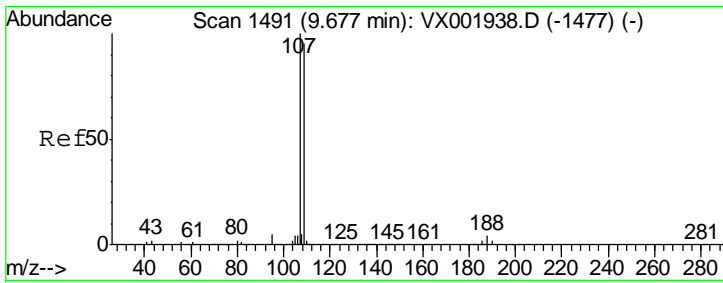

#61  
 1,2-Dibromoethane  
 Concen: 50.58 ug/l  
 RT: 9.68 min Scan# 1491  
 Delta R.T. -0.00 min  
 Lab File: VX002233.D  
 Acq: 02 Jun 2018 00:50

Instrument : MSVOA\_X  
 ClientSampled :

Tgt Ion	Resp	Lower	Upper
107	110225		
109	93.4	75.3	112.9

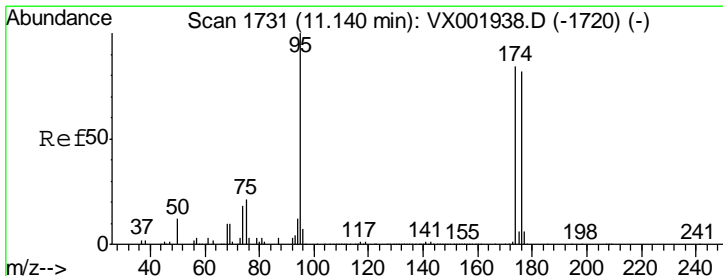
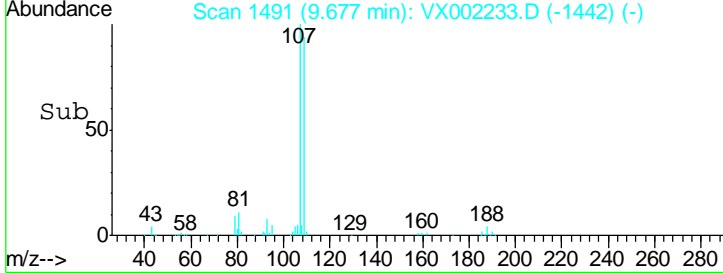
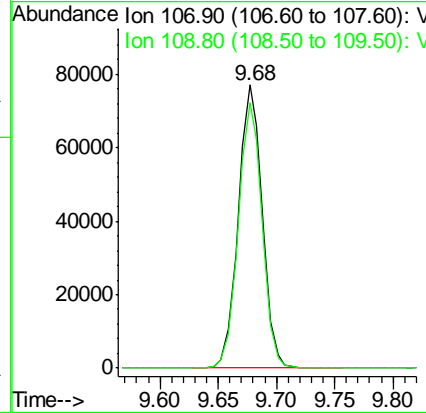
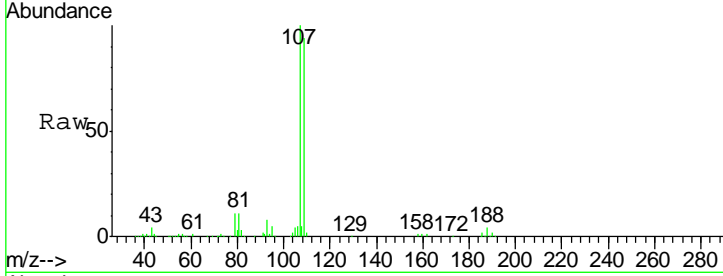

#62  
 4-Bromofluorobenzene  
 Concen: 48.82 ug/l  
 RT: 11.14 min Scan# 1731  
 Delta R.T. 0.00 min  
 Lab File: VX002233.D  
 Acq: 02 Jun 2018 00:50

Tgt Ion	Resp	Lower	Upper
95	132564		
174	93.4	0.0	178.8
176	91.2	0.0	175.6

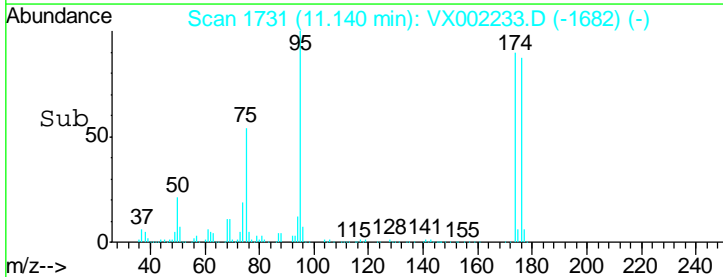
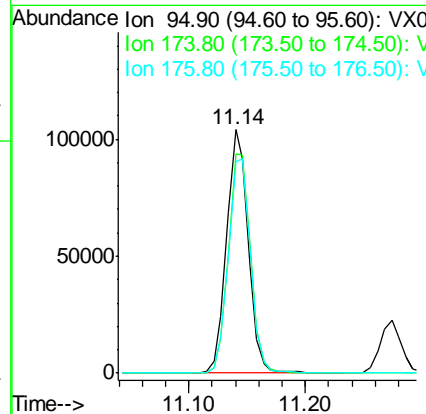
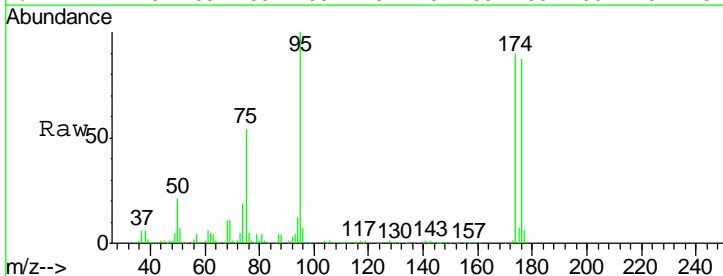

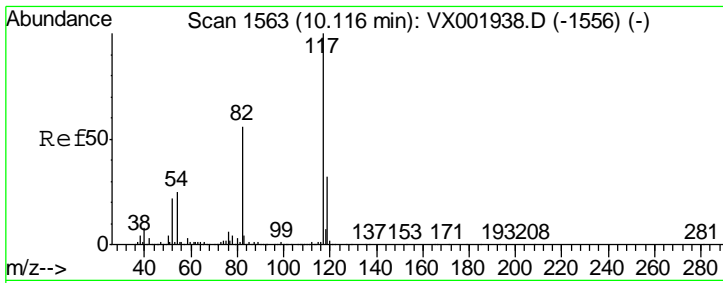

#63  
 Chlorobenzene-d5  
 Concen: 50.00 ug/l  
 RT: 10.12 min Scan# 1563  
 Delta R.T. -0.00 min  
 Lab File: VX002233.D  
 Acq: 02 Jun 2018 00:50

Instrument :  
 MSVOA\_X  
 ClientSampled :

Tgt Ion	Resp	Lower	Upper
117	181688		
82	54.2	44.8	67.2
119	32.2	25.5	38.3

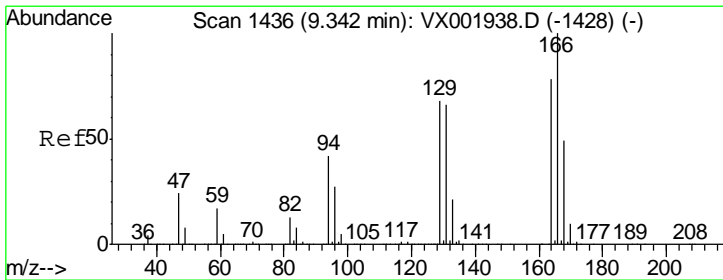
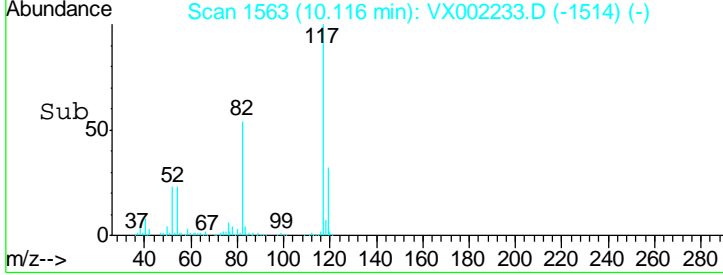
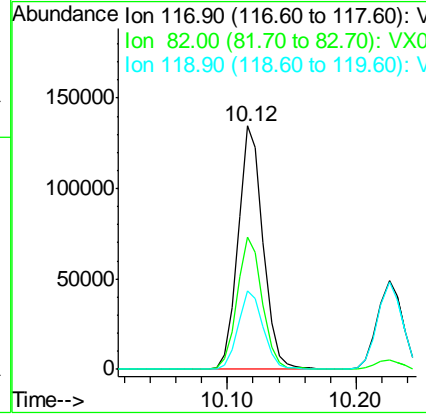
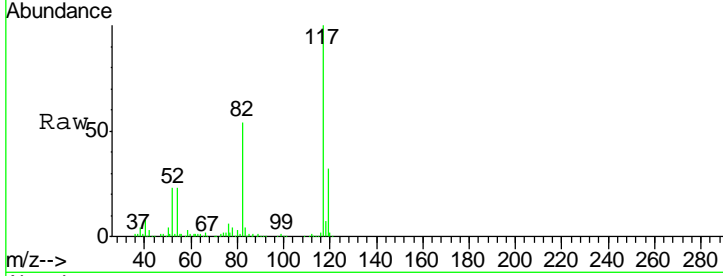

#64  
 Tetrachloroethene  
 Concen: 45.67 ug/l  
 RT: 9.34 min Scan# 1436  
 Delta R.T. -0.00 min  
 Lab File: VX002233.D  
 Acq: 02 Jun 2018 00:50

Tgt Ion	Resp	Lower	Upper
164	118972		
166	125.2	102.7	154.1
129	88.5	70.3	105.5
131	84.5	68.2	102.4

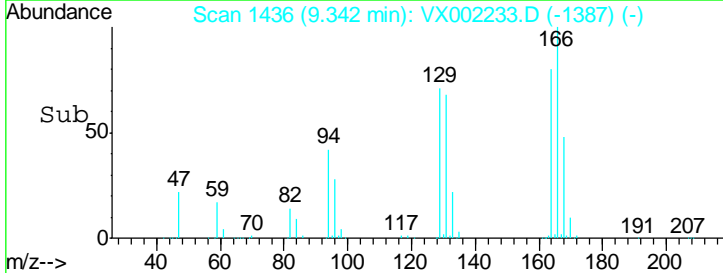
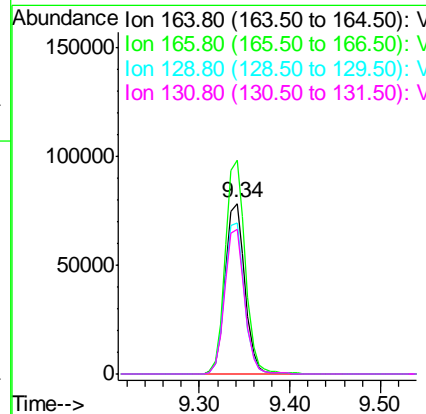
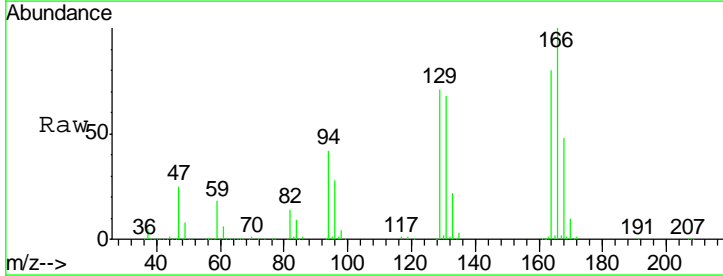

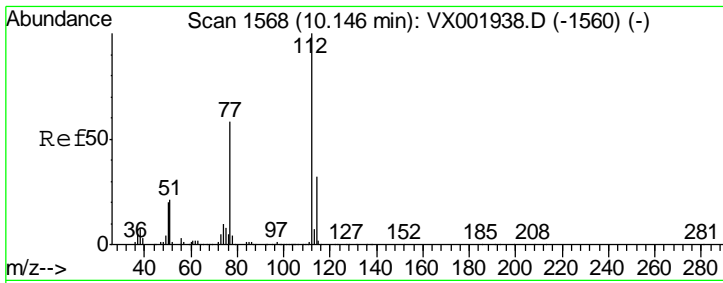

#65  
 Chlorobenzene  
 Concen: 47.21 ug/l  
 RT: 10.14 min Scan# 1567  
 Delta R.T. -0.01 min  
 Lab File: VX002233.D  
 Acq: 02 Jun 2018 00:50

Instrument :  
 MSVOA\_X  
 ClientSampled :

Tgt Ion	Resp	Lower	Upper
112	271744		
114	32.4	25.9	38.9

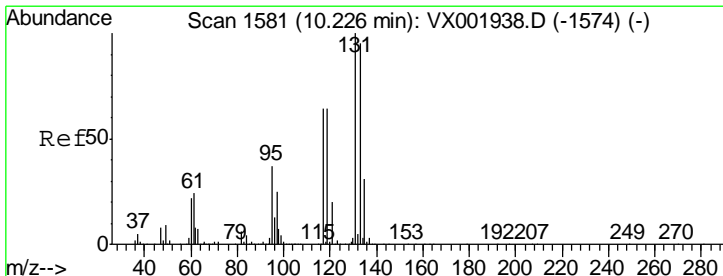
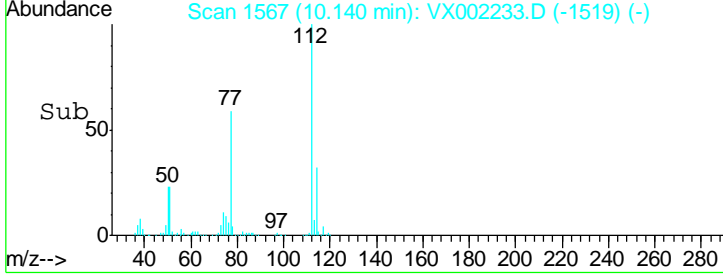
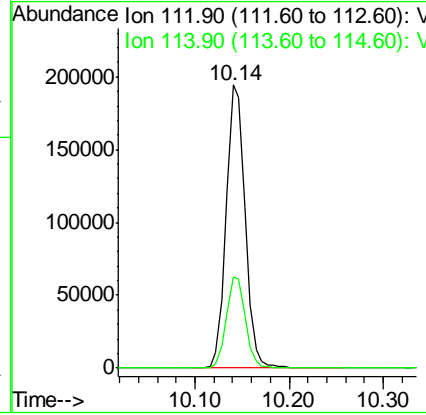
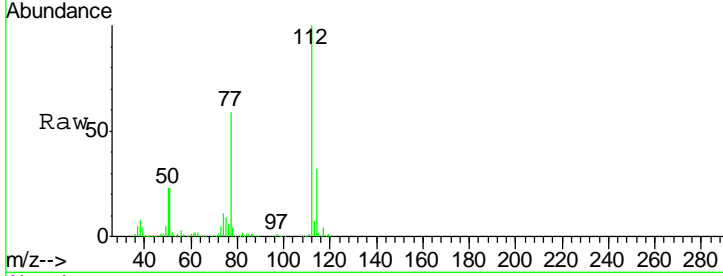

#66  
 1,1,1,2-Tetrachloroethane  
 Concen: 44.18 ug/l  
 RT: 10.23 min Scan# 1581  
 Delta R.T. -0.00 min  
 Lab File: VX002233.D  
 Acq: 02 Jun 2018 00:50

Tgt Ion	Resp	Lower	Upper
131	102703		
133	95.1	48.0	144.0
119	62.1	31.9	95.5

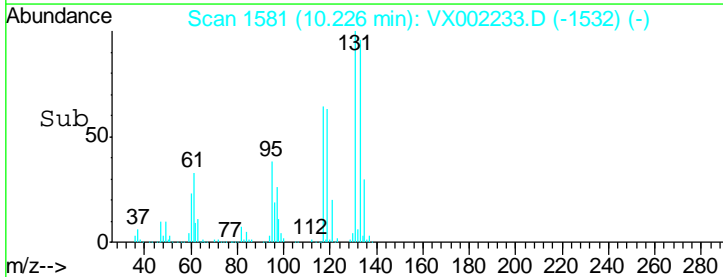
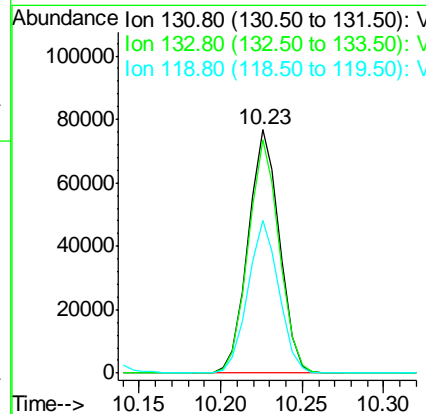
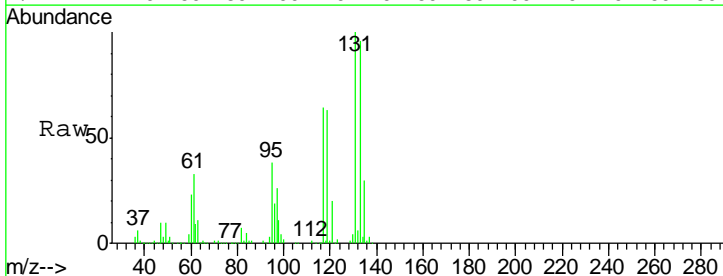

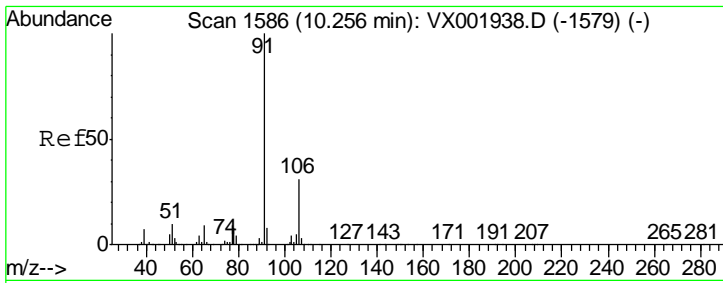

#67  
 Ethyl Benzene  
 Concen: 45.99 ug/l  
 RT: 10.26 min Scan# 1586  
 Delta R.T. -0.00 min  
 Lab File: VX002233.D  
 Acq: 02 Jun 2018 00:50

Instrument : MSVOA\_X  
 ClientSampled :

Tgt Ion	Resp	Lower	Upper
91	100		
106	31.3	25.0	37.6

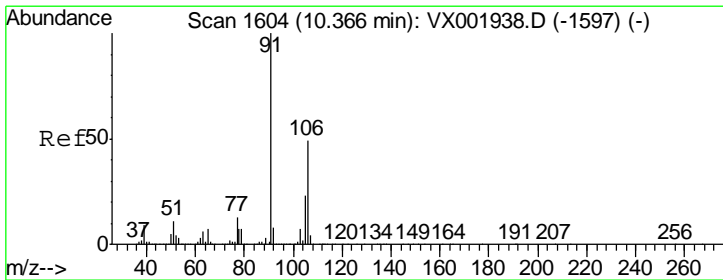
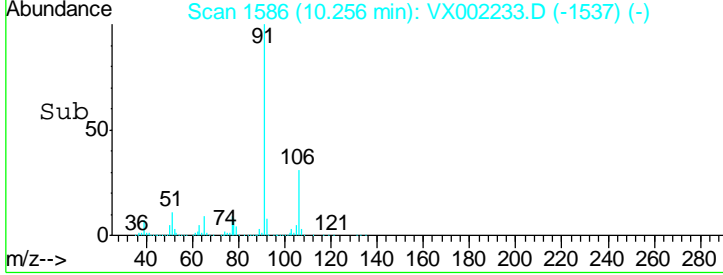
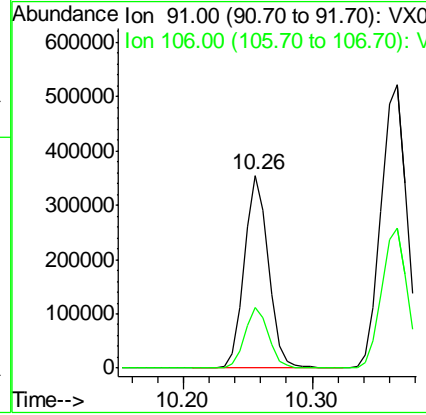
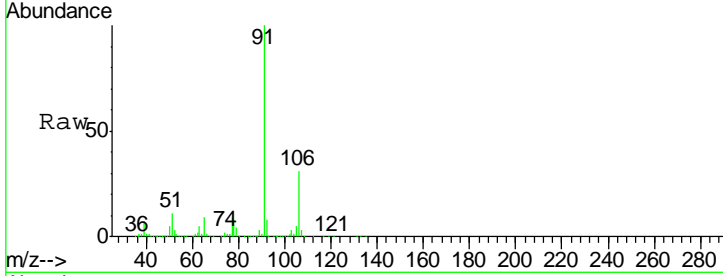

#68  
 m/p-Xylenes  
 Concen: 93.27 ug/l  
 RT: 10.37 min Scan# 1604  
 Delta R.T. -0.00 min  
 Lab File: VX002233.D  
 Acq: 02 Jun 2018 00:50

Tgt Ion	Resp	Lower	Upper
106	100		
91	204.1	165.0	247.6

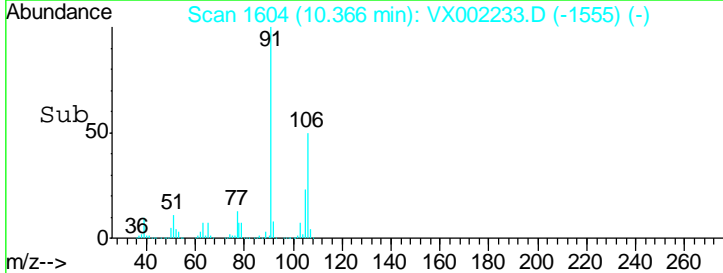
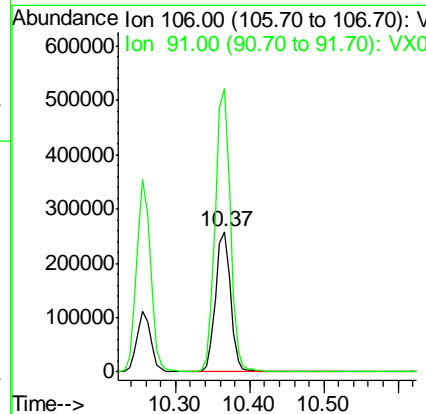
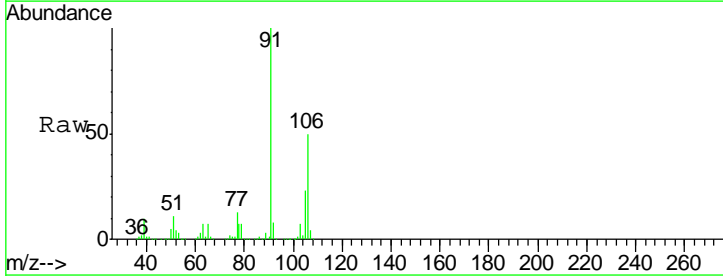

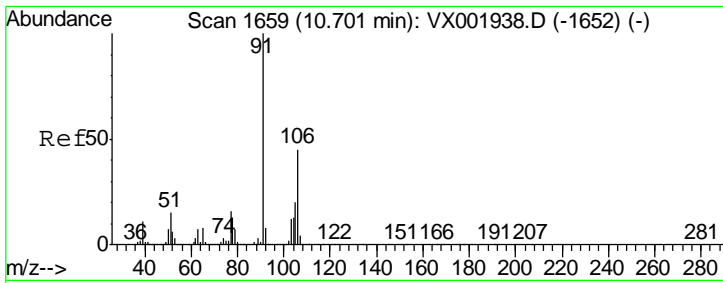

#69  
 o-Xylene  
 Concen: 47.20 ug/l  
 RT: 10.70 min Scan# 1659  
 Delta R.T. -0.00 min  
 Lab File: VX002233.D  
 Acq: 02 Jun 2018 00:50

Instrument : MSVOA\_X  
 Client Sampled :

Tgt Ion	Resp	Lower	Upper
106	180164		
91	217.0	108.7	325.9

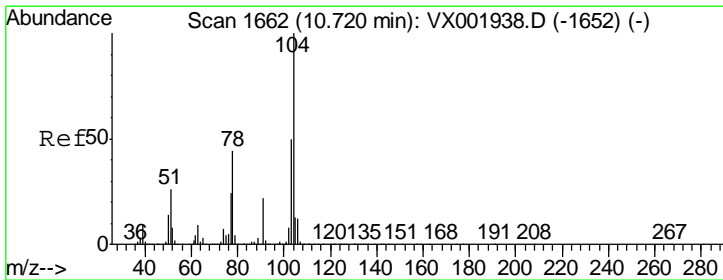
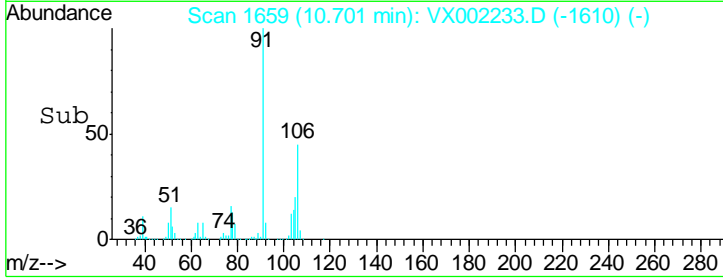
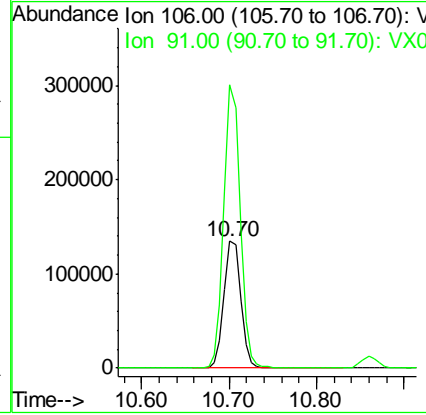
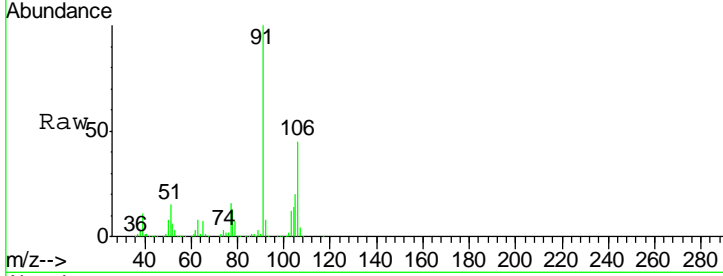

#70  
 Styrene  
 Concen: 46.20 ug/l  
 RT: 10.72 min Scan# 1662  
 Delta R.T. -0.00 min  
 Lab File: VX002233.D  
 Acq: 02 Jun 2018 00:50

Tgt Ion	Resp	Lower	Upper
104	292452		
78	51.7	41.8	62.6
103	56.6	44.6	67.0

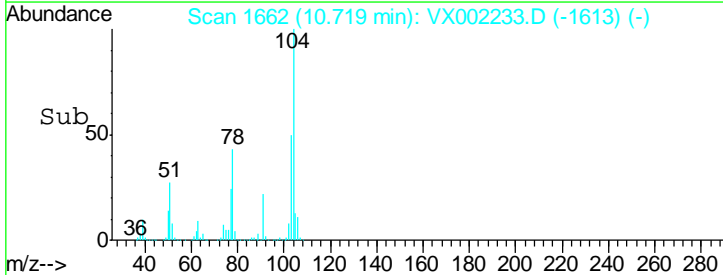
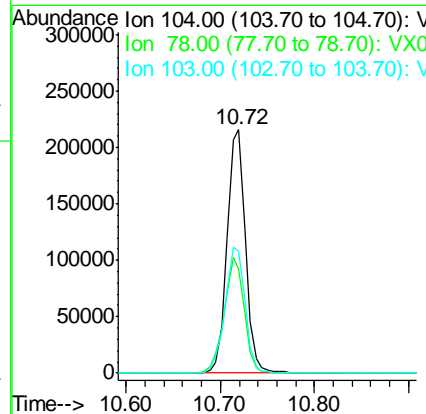
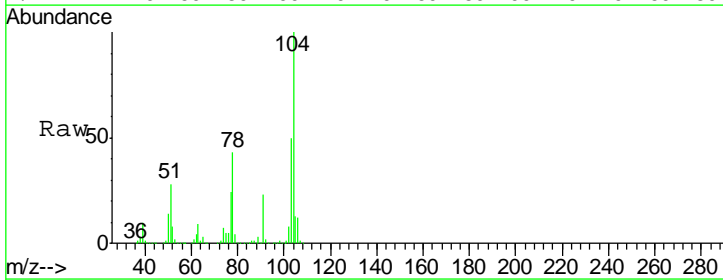

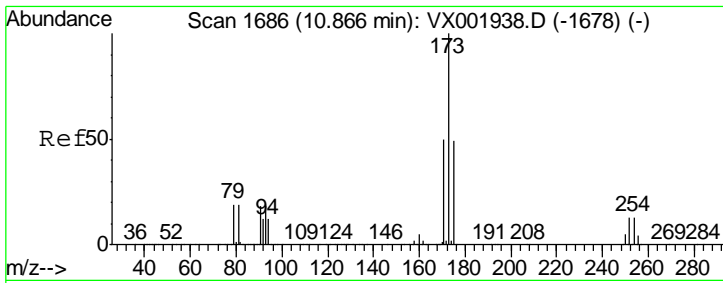

#71  
 Bromoform  
 Concen: 36.16 ug/l  
 RT: 10.86 min Scan# 1685  
 Delta R.T. -0.01 min  
 Lab File: VX002233.D  
 Acq: 02 Jun 2018 00:50

Instrument :  
 MSVOA\_X  
 ClientSampled :

Tgt Ion	Resp	Lower	Upper
173	100		
175	49.1	24.3	72.9
254	0.1	0.1	0.1

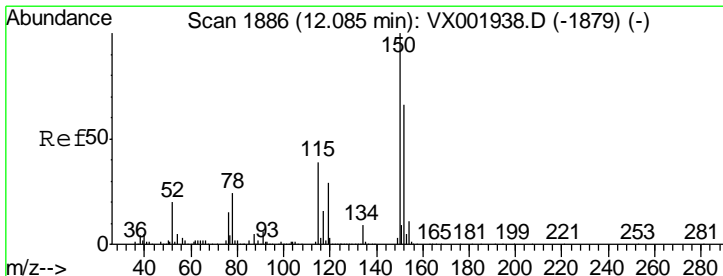
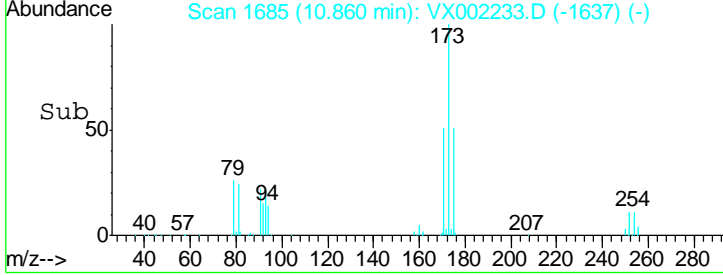
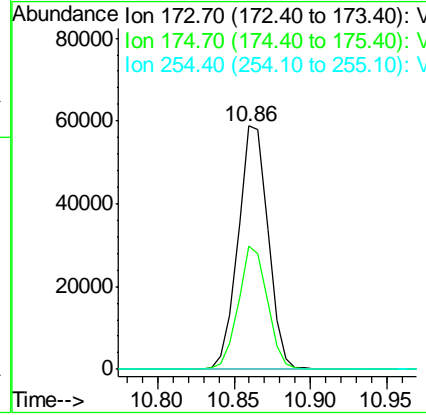
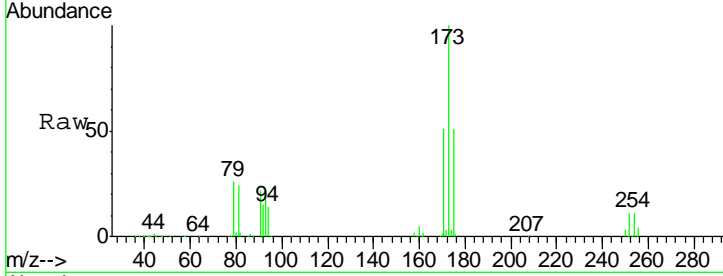

#72  
 1,4-Dichlorobenzene-d4  
 Concen: 50.00 ug/l  
 RT: 12.09 min Scan# 1886  
 Delta R.T. -0.00 min  
 Lab File: VX002233.D  
 Acq: 02 Jun 2018 00:50

Tgt Ion	Resp	Lower	Upper
152	100		
115	81.9	42.3	126.8
150	175.4	0.0	351.0

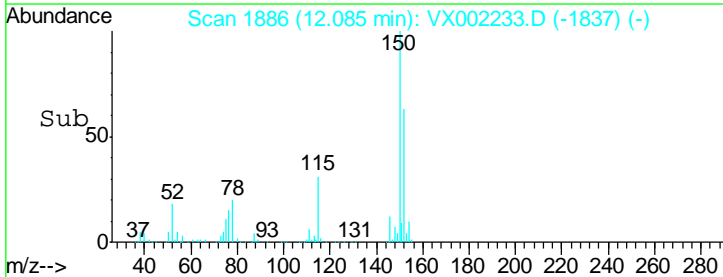
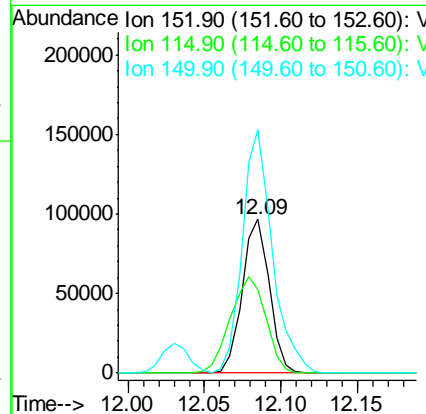
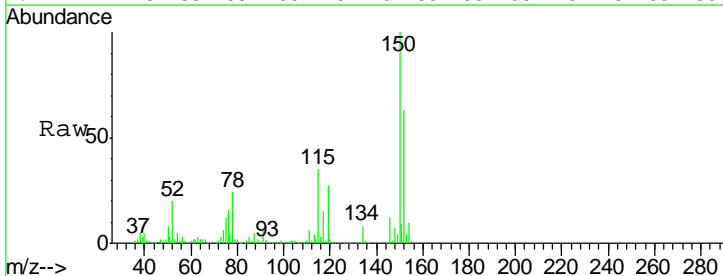



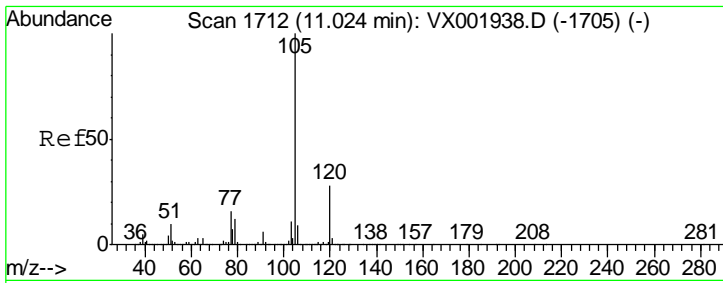

#73  
 Isopropylbenzene  
 Concen: 46.99 ug/l  
 RT: 11.02 min Scan# 1712  
 Delta R.T. -0.00 min  
 Lab File: VX002233.D  
 Acq: 02 Jun 2018 00:50

Instrument : MSVOA\_X  
 ClientSampled :

Tgt Ion	Resp	Lower	Upper
105	100		
120	27.0	13.6	40.7

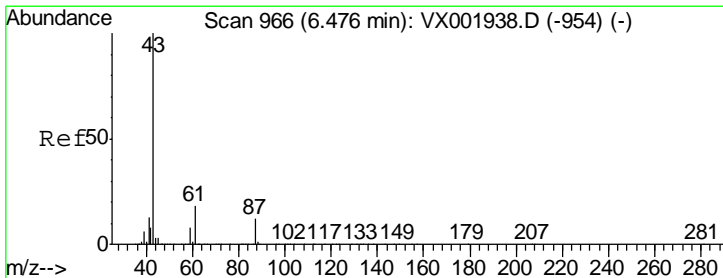
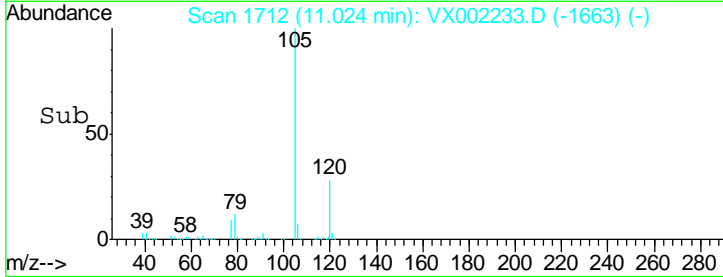
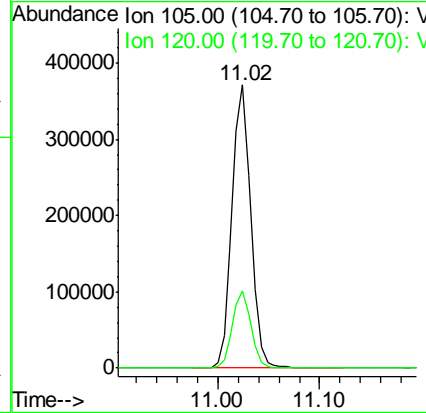
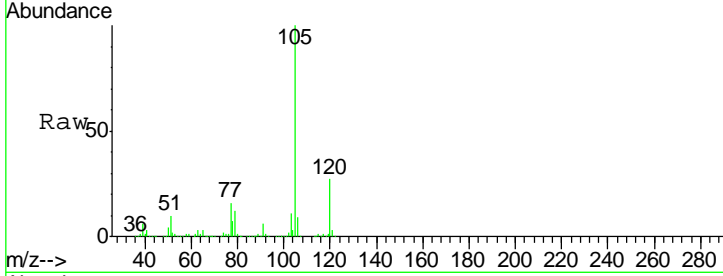

#74  
 N-nyl acetate  
 Concen: 56.08 ug/l  
 RT: 6.47 min Scan# 965  
 Delta R.T. -0.01 min  
 Lab File: VX002233.D  
 Acq: 02 Jun 2018 00:50

Tgt Ion	Resp	Lower	Upper
43	100		
70	0.0	0.1	0.1#
55	0.1	0.1	0.1
61	17.6	14.5	21.7

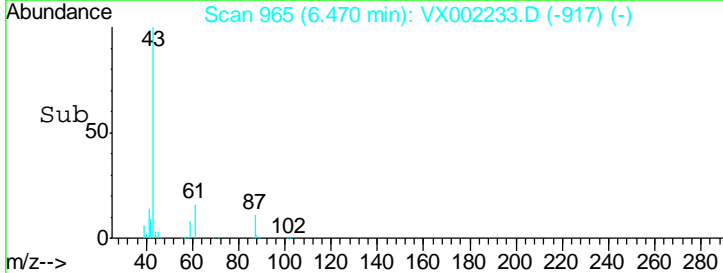
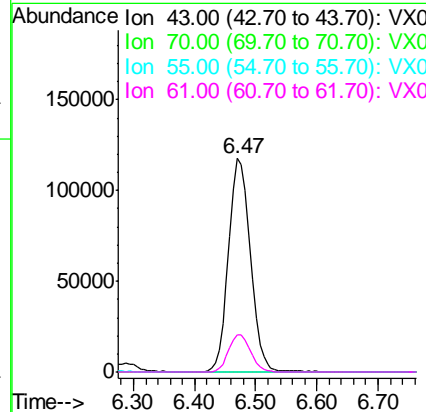
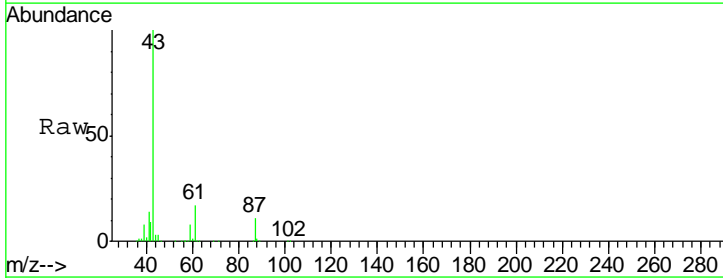

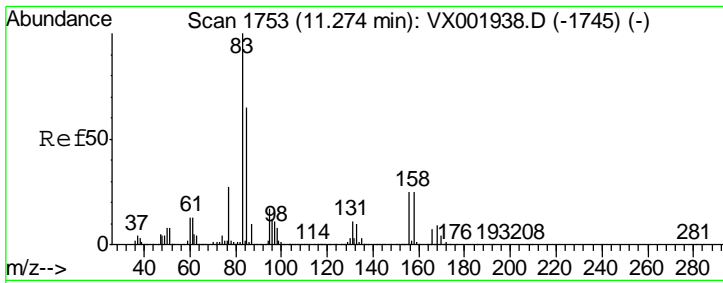

#75  
 1,1,2,2-Tetrachloroethane  
 Concen: 60.46 ug/l  
 RT: 11.27 min Scan# 1753  
 Delta R.T. 0.00 min  
 Lab File: VX002233.D  
 Acq: 02 Jun 2018 00:50

Instrument : MSVOA\_X  
 ClientSampled :

Tgt Ion	Resp	Lower	Upper
83	165316		
131	10.9	5.7	17.0
85	64.0	32.6	97.7

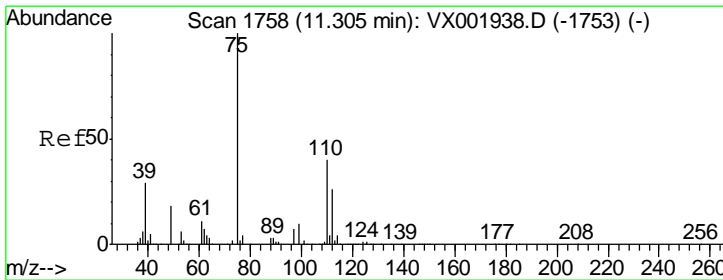
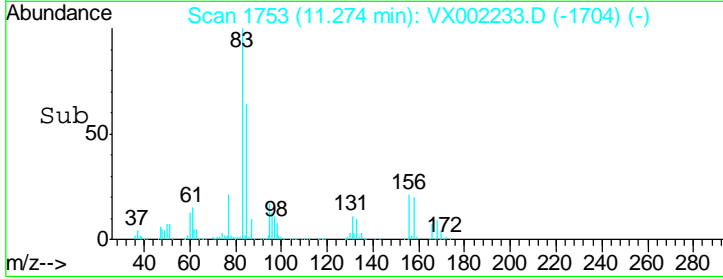
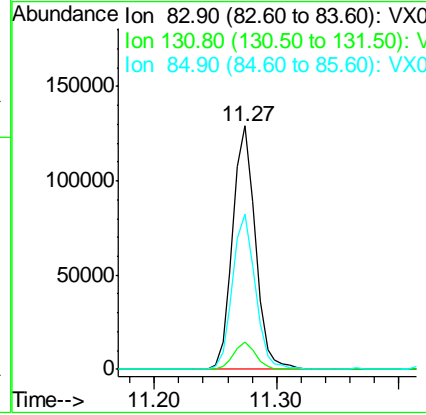
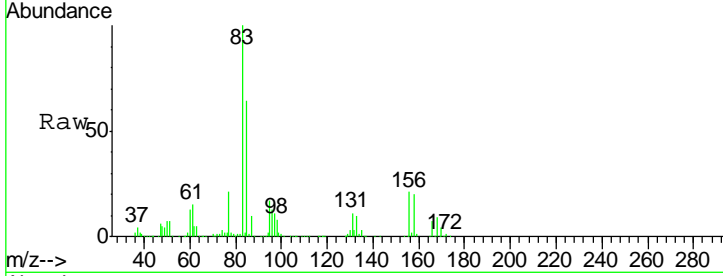

#76  
 1,2,3-Trichloropropane  
 Concen: 69.94 ug/l  
 RT: 11.30 min Scan# 1757  
 Delta R.T. -0.01 min  
 Lab File: VX002233.D  
 Acq: 02 Jun 2018 00:50

Tgt Ion	Resp	Lower	Upper
75	199214		
77	32.6	22.8	68.3

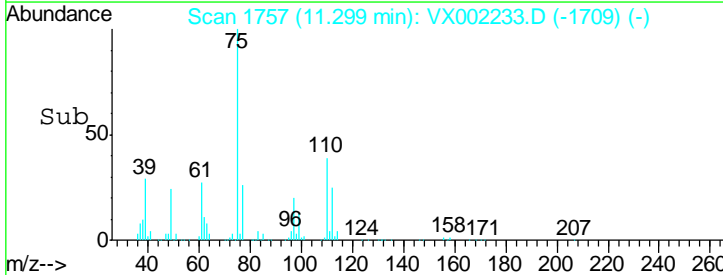
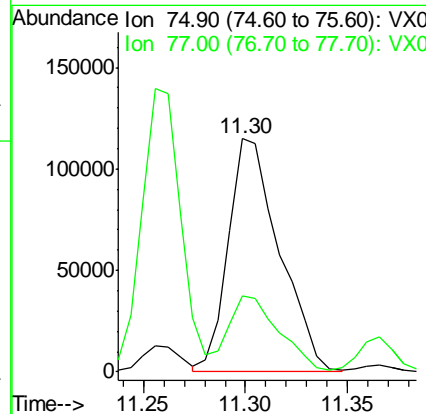
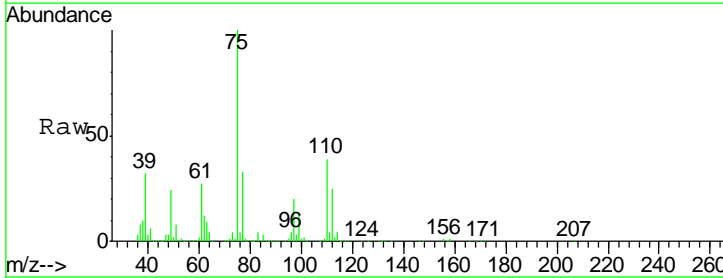

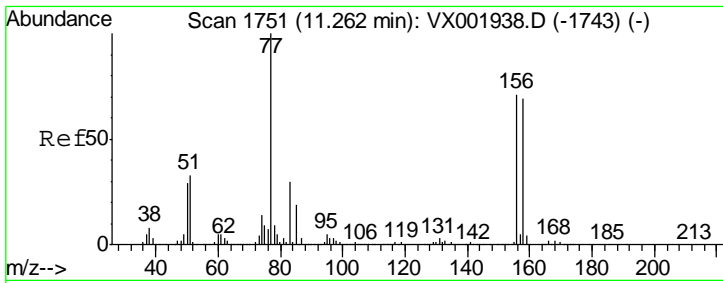

#77  
 Bromobenzene  
 Concen: 48.96 ug/l  
 RT: 11.26 min Scan# 1751  
 Delta R.T. -0.00 min  
 Lab File: VX002233.D  
 Acq: 02 Jun 2018 00:50

Instrument : MSVOA\_X  
 ClientSampled :

Tgt Ion	Resp	Lower	Upper
156	130426		
77	141.8	75.2	225.6
158	97.3	48.6	145.8

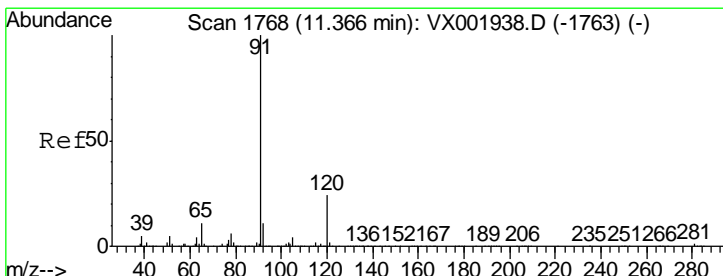
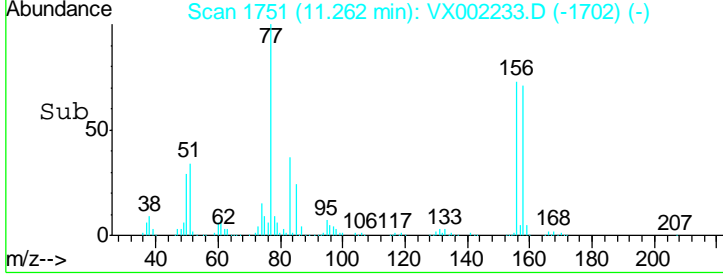
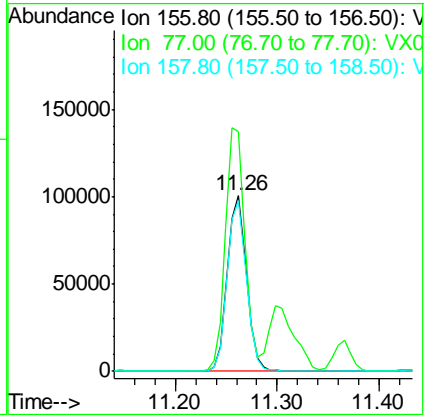
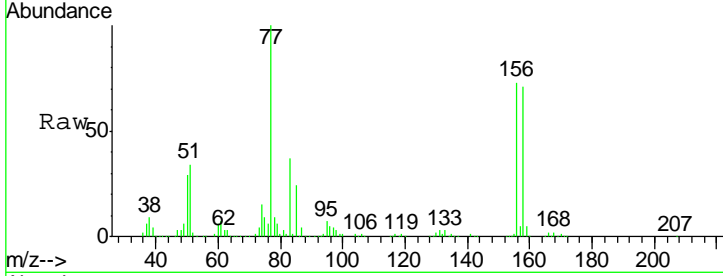

#78  
 n-propylbenzene  
 Concen: 46.10 ug/l  
 RT: 11.37 min Scan# 1768  
 Delta R.T. -0.00 min  
 Lab File: VX002233.D  
 Acq: 02 Jun 2018 00:50

Tgt Ion	Resp	Lower	Upper
91	518407		
120	23.5	11.9	35.7

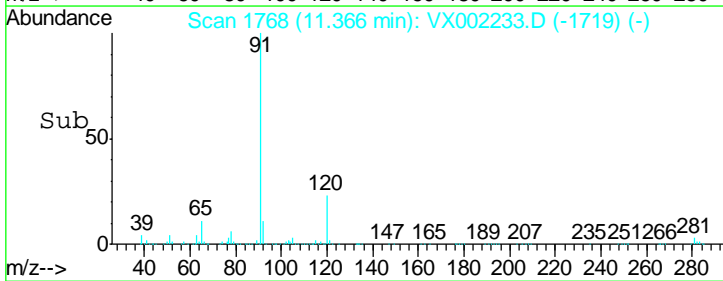
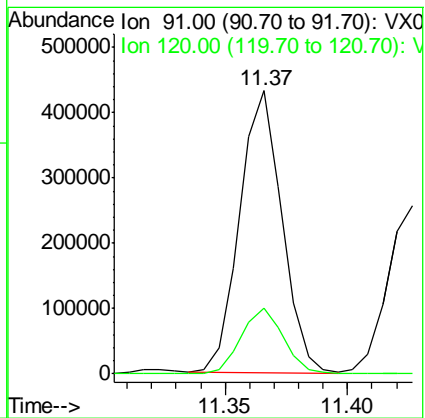
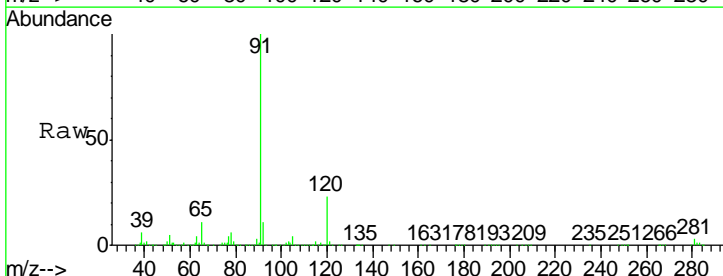

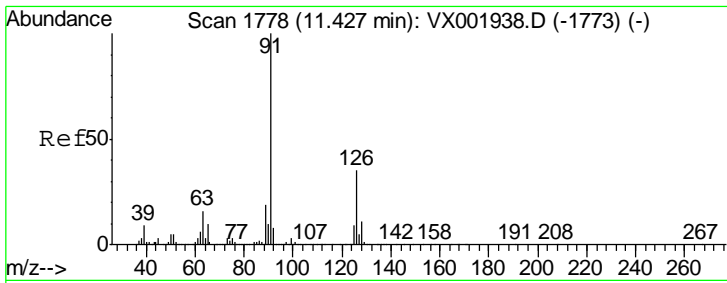

#79  
 2-Chlorotoluene  
 Concen: 52.41 ug/l  
 RT: 11.43 min Scan# 1778  
 Delta R.T. 0.00 min  
 Lab File: VX002233.D  
 Acq: 02 Jun 2018 00:50

Instrument : MSVOA\_X  
 ClientSampled :

Tgt Ion	Resp	Lower	Upper
91	100		
126	34.8	17.4	52.2

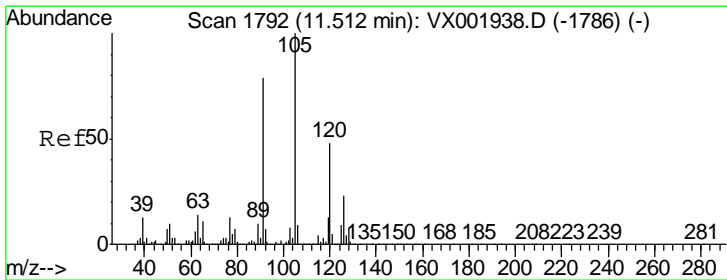
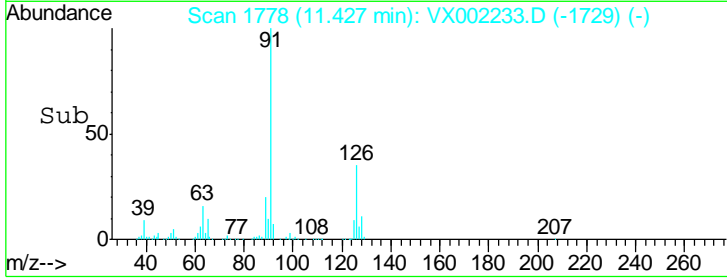
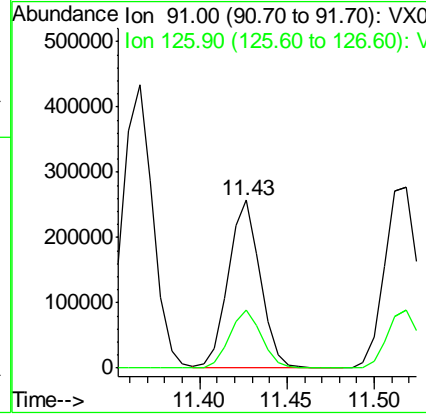
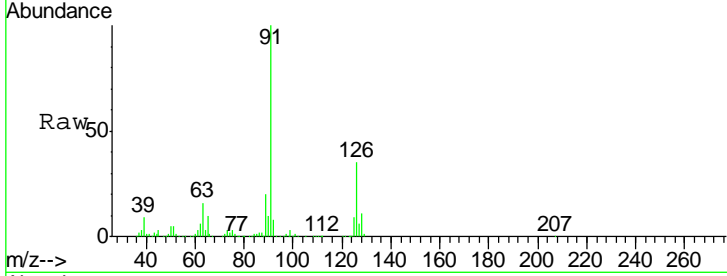

#80  
 1,3,5-Trimethylbenzene  
 Concen: 46.51 ug/l  
 RT: 11.51 min Scan# 1792  
 Delta R.T. -0.00 min  
 Lab File: VX002233.D  
 Acq: 02 Jun 2018 00:50

Tgt Ion	Resp	Lower	Upper
105	100		
120	48.5	24.1	72.4

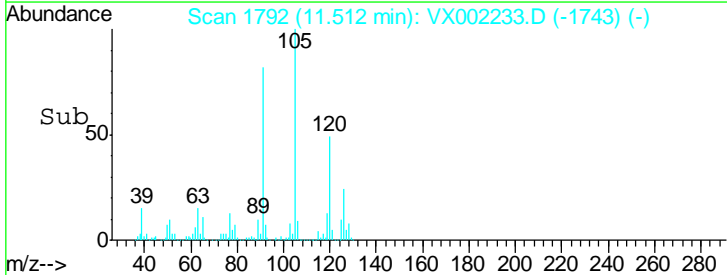
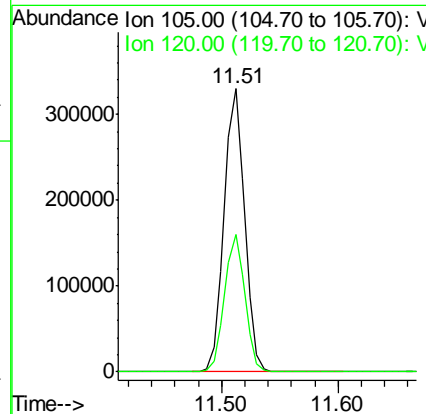
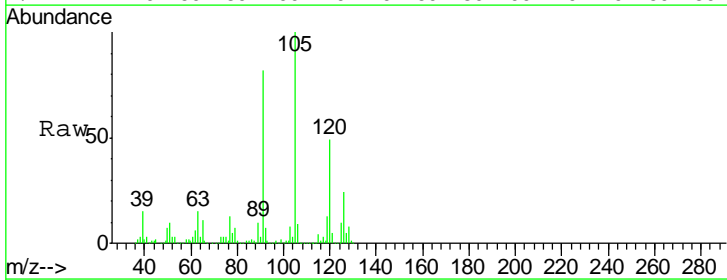

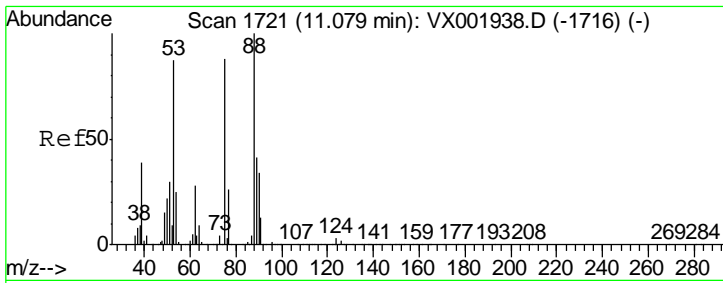

#81  
 trans-1,4-Dichloro-2-butene  
 Concen: 34.70 ug/l  
 RT: 11.08 min Scan# 1721  
 Delta R.T. -0.00 min  
 Lab File: VX002233.D  
 Acq: 02 Jun 2018 00:50

Instrument :  
 MSVOA\_X  
 ClientSampled :

Tgt Ion	Resp	Lower	Upper
75	41116		
75	100		
53	119.5	78.0	117.0#
89	46.8	39.4	59.2

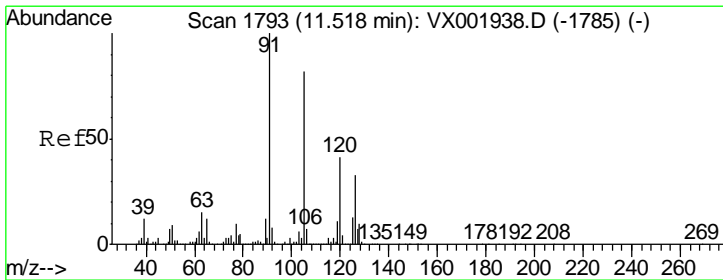
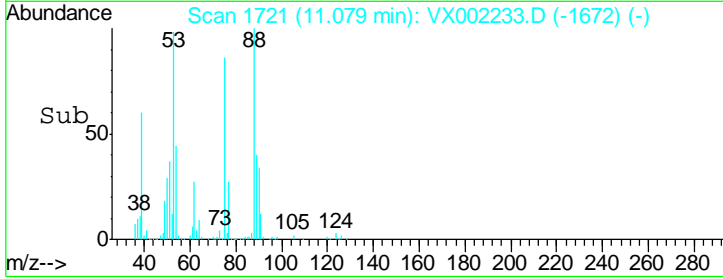
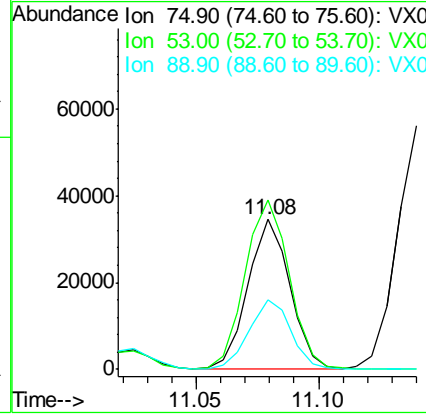
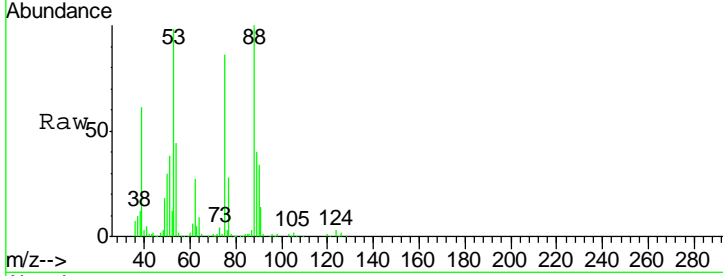

#82  
 4-Chlorotoluene  
 Concen: 46.24 ug/l  
 RT: 11.52 min Scan# 1793  
 Delta R.T. -0.00 min  
 Lab File: VX002233.D  
 Acq: 02 Jun 2018 00:50

Tgt Ion	Resp	Lower	Upper
91	366778		
91	100		
126	30.6	15.3	45.8

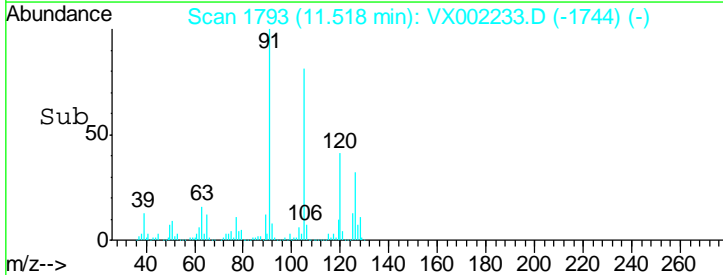
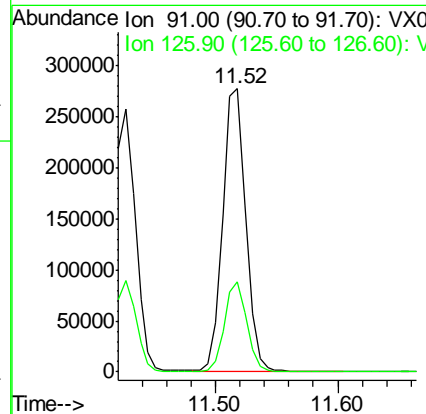
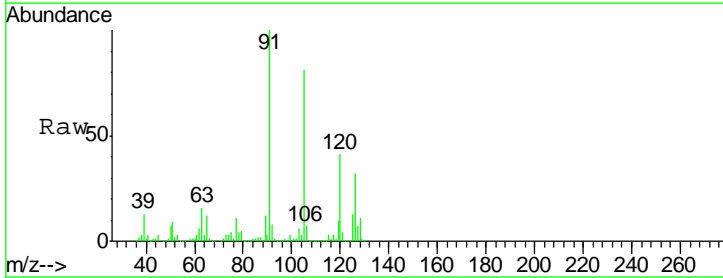

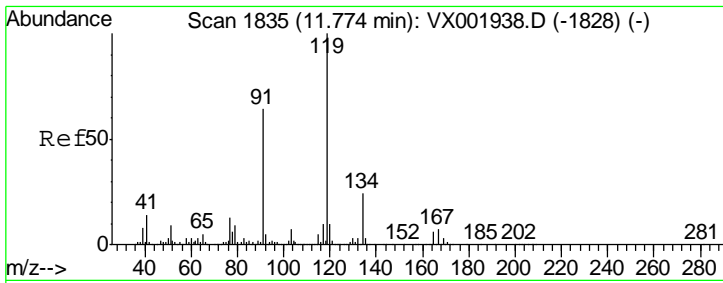

#83  
 tert-Butylbenzene  
 Concen: 46.03 ug/l  
 RT: 11.77 min Scan# 1835  
 Delta R.T. -0.00 min  
 Lab File: VX002233.D  
 Acq: 02 Jun 2018 00:50

Instrument :  
 MSVOA\_X  
 ClientSampled :

Tgt Ion	Resp	Lower	Upper
119	387574		
91	61.5	30.6	91.8
134	24.2	11.7	35.0

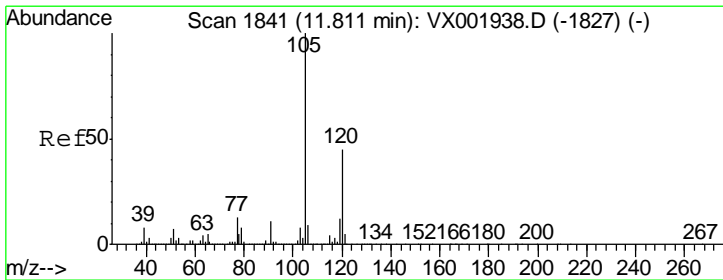
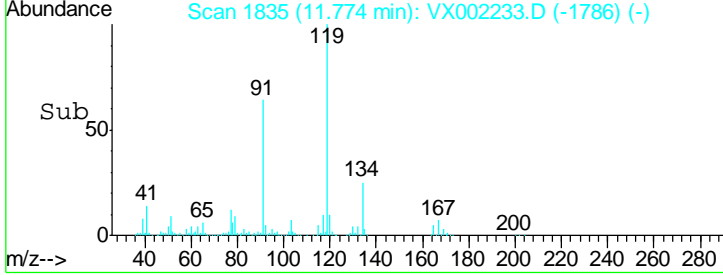
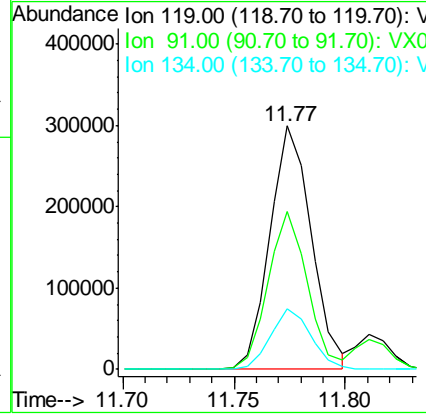
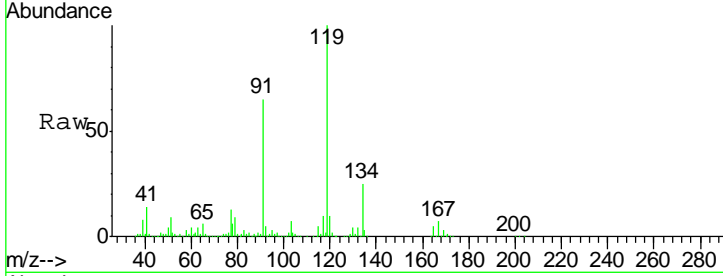

#84  
 1,2,4-Trimethylbenzene  
 Concen: 46.21 ug/l  
 RT: 11.81 min Scan# 1841  
 Delta R.T. -0.00 min  
 Lab File: VX002233.D  
 Acq: 02 Jun 2018 00:50

Tgt Ion	Resp	Lower	Upper
105	409734		
120	44.6	22.1	66.5

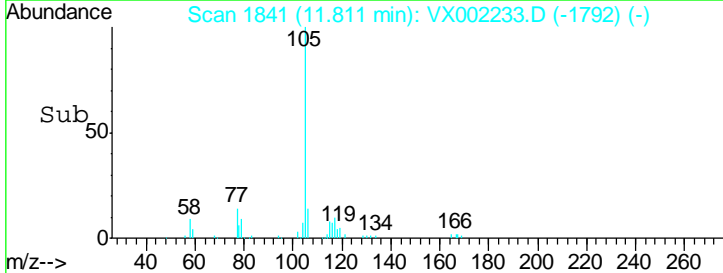
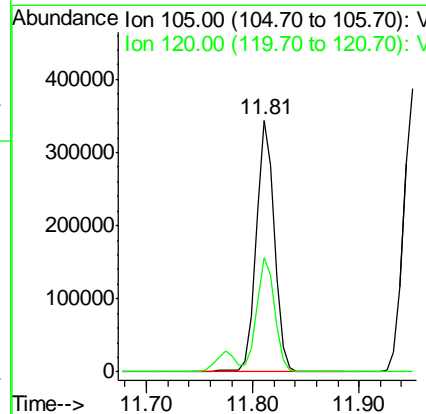
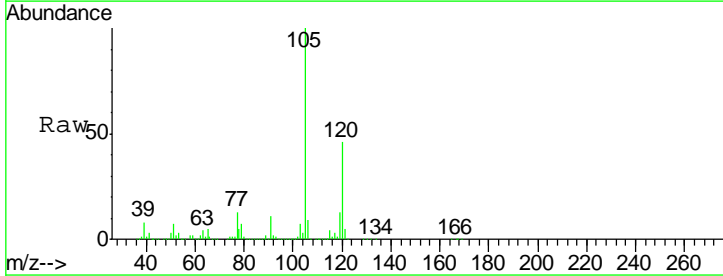

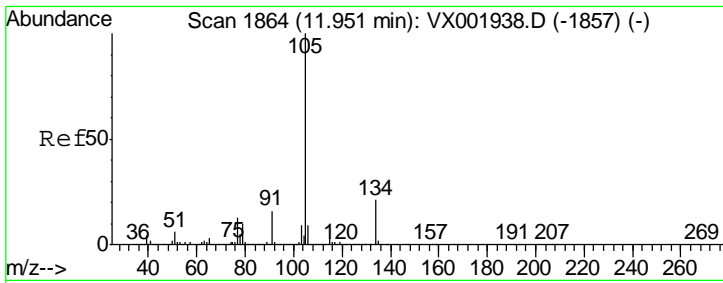

#85  
 sec-Butylbenzene  
 Concen: 46.15 ug/l  
 RT: 11.95 min Scan# 1864  
 Delta R.T. -0.00 min  
 Lab File: VX002233.D  
 Acq: 02 Jun 2018 00:50

Instrument : MSVOA\_X  
 ClientSampled :

Tgt Ion	Resp	Lower	Upper
105	467147		
134	20.4	10.4	31.4

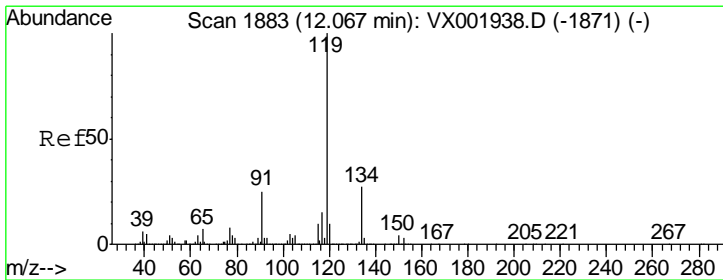
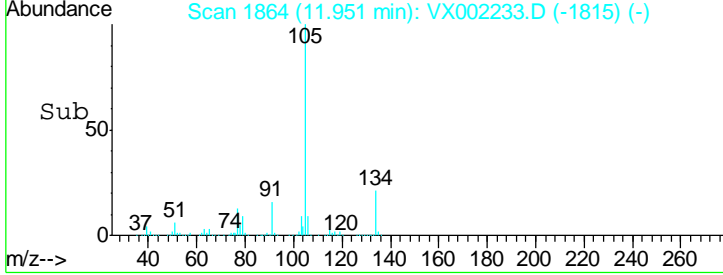
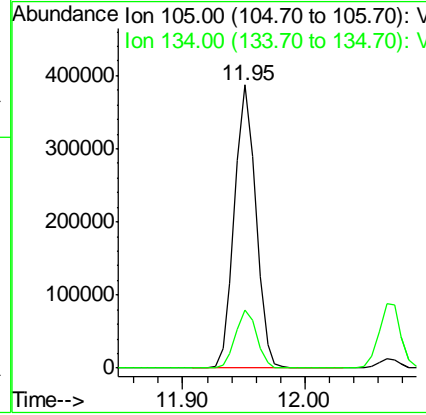
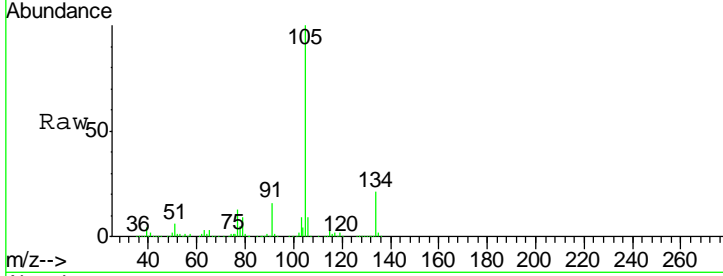

#86  
 p-Isopropyltoluene  
 Concen: 45.66 ug/l  
 RT: 12.07 min Scan# 1883  
 Delta R.T. -0.00 min  
 Lab File: VX002233.D  
 Acq: 02 Jun 2018 00:50

Tgt Ion	Resp	Lower	Upper
119	413605		
134	26.6	13.6	40.8
91	23.8	12.2	36.4

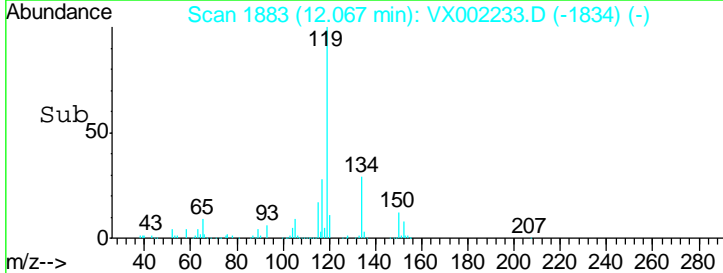
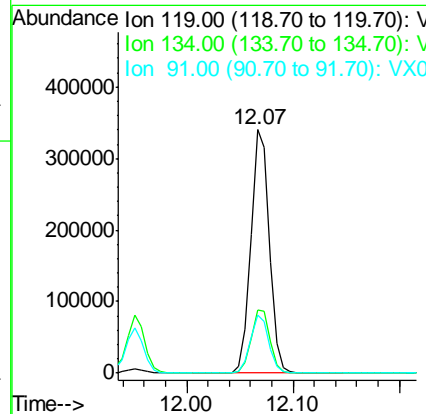
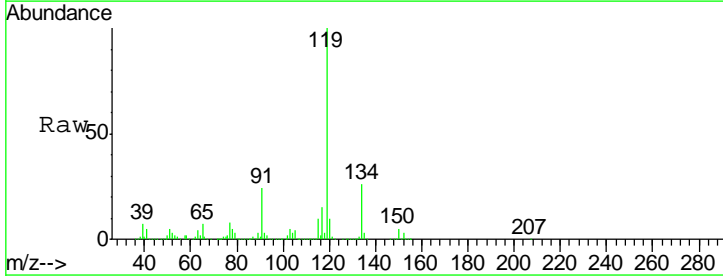

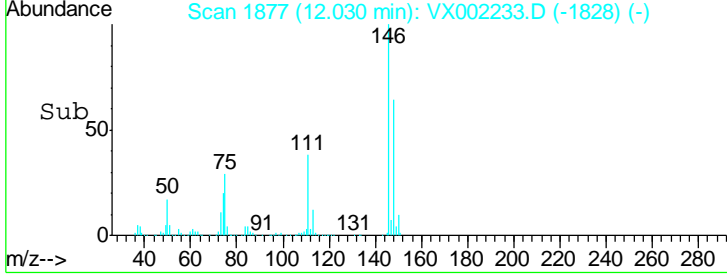
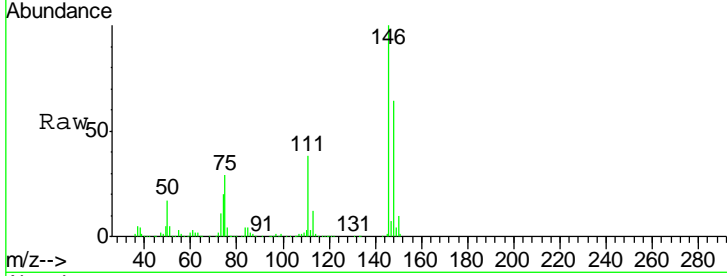
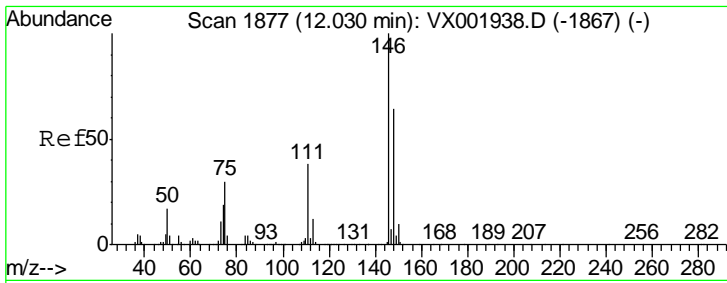

#87  
 1,3-Dichlorobenzene  
 Concen: 46.98 ug/l  
 RT: 12.03 min Scan# 1877  
 Delta R.T. -0.00 min  
 Lab File: VX002233.D  
 Acq: 02 Jun 2018 00:50

Instrument :  
 MSVOA\_X  
 ClientSampled :

Tgt Ion	Resp	Lower	Upper
146	100		
111	37.5	19.3	57.8
148	63.5	32.1	96.3

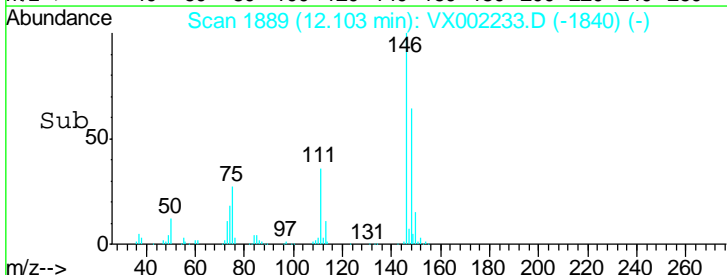
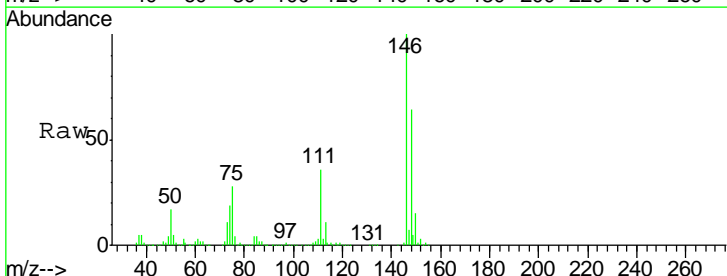
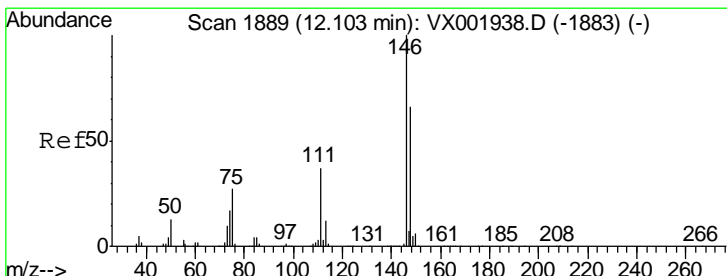
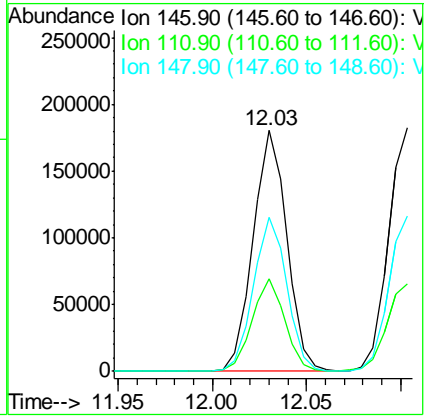

#88  
 1,4-Dichlorobenzene  
 Concen: 47.47 ug/l  
 RT: 12.10 min Scan# 1889  
 Delta R.T. -0.00 min  
 Lab File: VX002233.D  
 Acq: 02 Jun 2018 00:50

Tgt Ion	Resp	Lower	Upper
146	100		
111	36.3	18.9	56.5
148	63.6	32.3	96.8

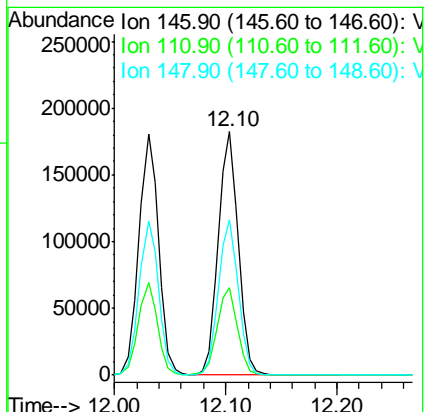



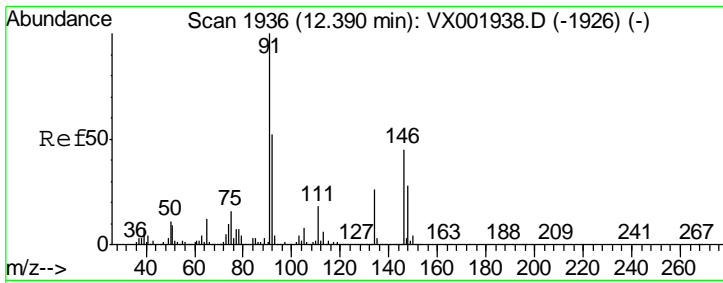

#89  
 n-Butylbenzene  
 Concen: 43.12 ug/l  
 RT: 12.39 min Scan# 1936  
 Delta R.T. -0.00 min  
 Lab File: VX002233.D  
 Acq: 02 Jun 2018 00:50

Instrument : MSVOA\_X  
 ClientSampled :

Tgt Ion	Resp	Lower	Upper
91	330985		
92	51.9	26.3	78.9
134	26.9	13.6	40.7

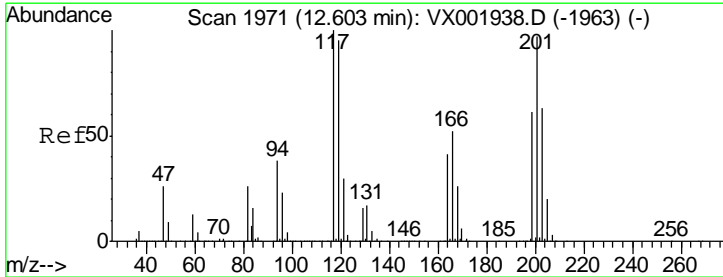
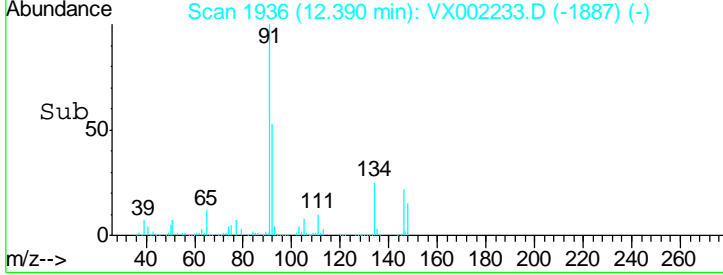
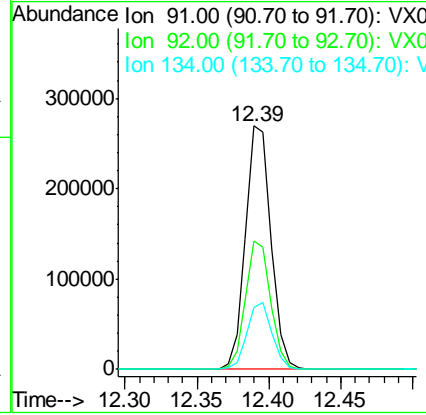
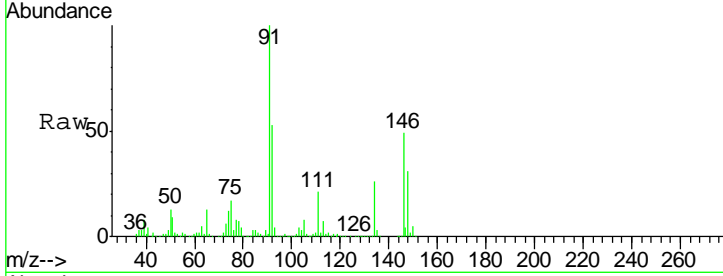

#90  
 Hexachloroethane  
 Concen: 33.98 ug/l  
 RT: 12.60 min Scan# 1971  
 Delta R.T. -0.00 min  
 Lab File: VX002233.D  
 Acq: 02 Jun 2018 00:50

Tgt Ion	Resp	Lower	Upper
117	60714		
201	95.9	48.0	144.0

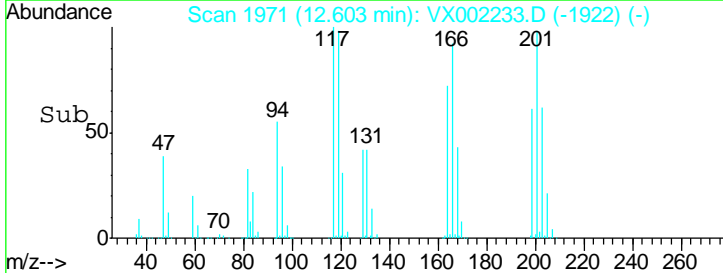
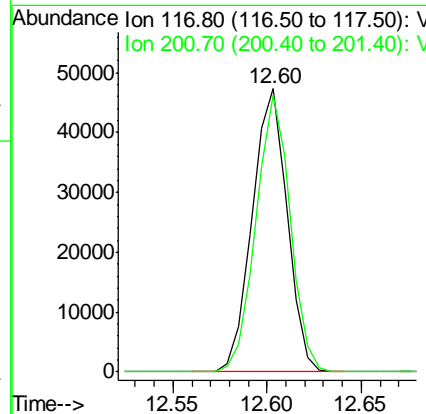
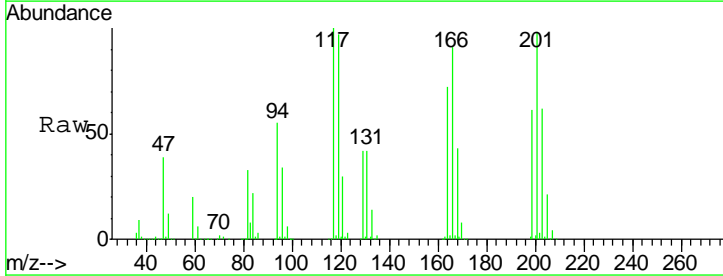

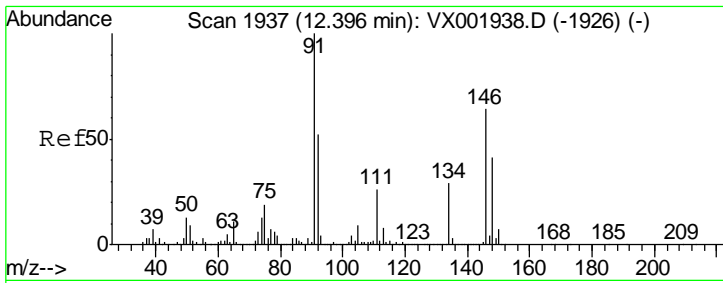

#91  
 1,2-Dichlorobenzene  
 Concen: 48.57 ug/l  
 RT: 12.40 min Scan# 1937  
 Delta R.T. -0.00 min  
 Lab File: VX002233.D  
 Acq: 02 Jun 2018 00:50

Instrument :  
 MSVOA\_X  
 ClientSampled :

Tgt Ion	Resp	Lower	Upper
146	100		
111	39.0	19.8	59.3
148	65.0	32.1	96.5

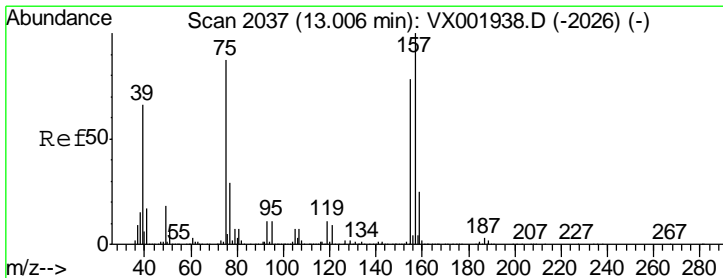
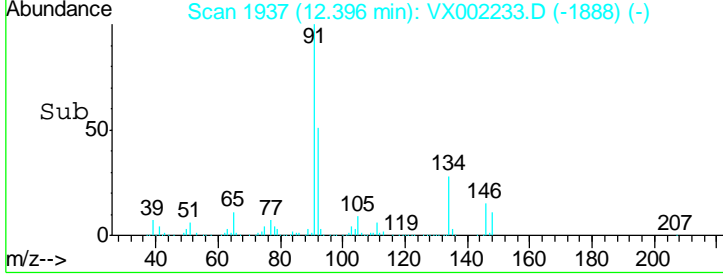
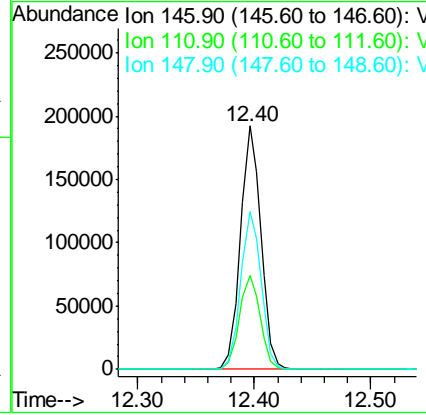
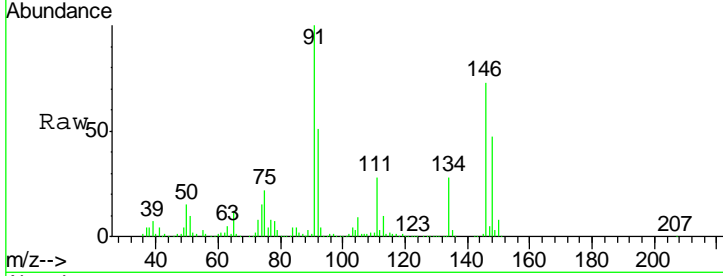

#92  
 1,2-Dibromo-3-Chloropropane  
 Concen: 44.89 ug/l  
 RT: 13.01 min Scan# 2037  
 Delta R.T. -0.00 min  
 Lab File: VX002233.D  
 Acq: 02 Jun 2018 00:50

Tgt Ion	Resp	Lower	Upper
75	100		
155	90.6	45.1	135.2
157	116.1	58.1	174.2

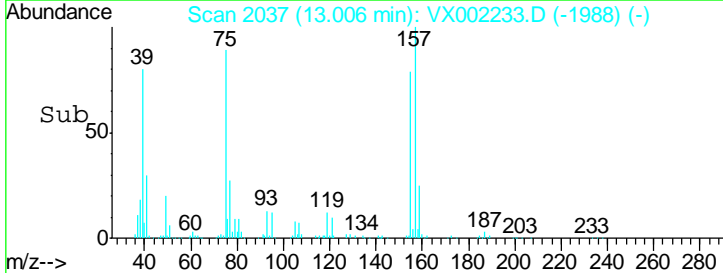
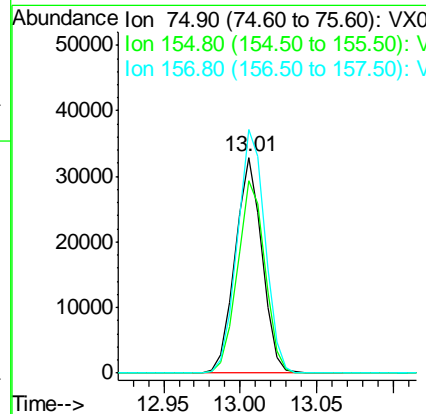
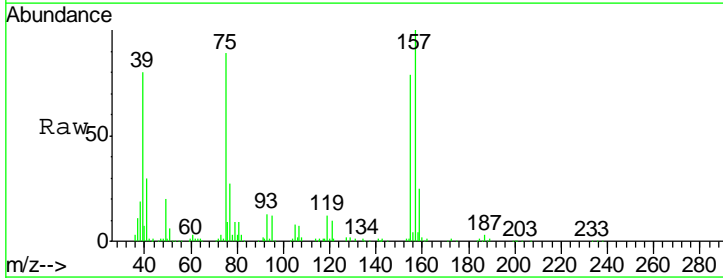

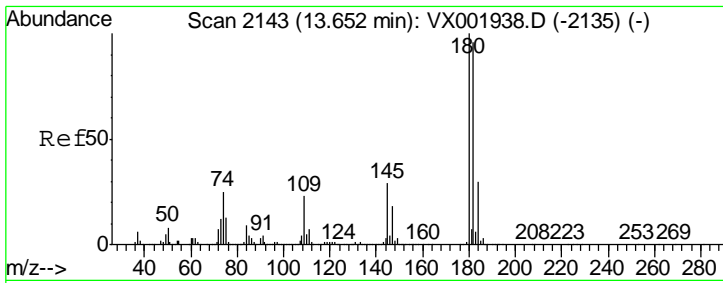

#93  
 1,2,4-Trichlorobenzene  
 Concen: 43.38 ug/l  
 RT: 13.65 min Scan# 2143  
 Delta R.T. -0.00 min  
 Lab File: VX002233.D  
 Acq: 02 Jun 2018 00:50

Instrument : MSVOA\_X  
 ClientSampled :

Tgt Ion	Resp	Lower	Upper
180	150786		
182	94.1	47.7	143.1
145	28.5	14.4	43.0

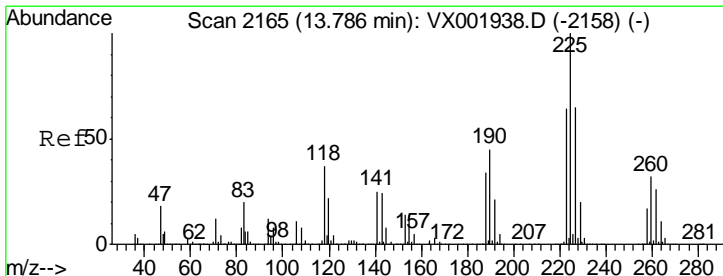
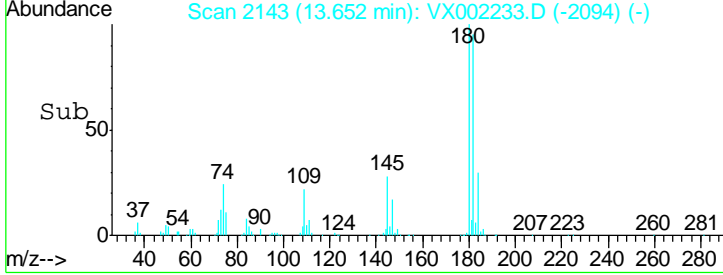
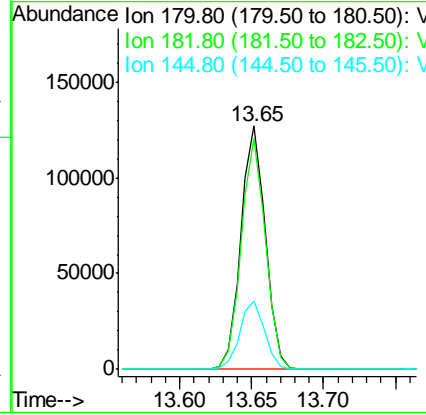
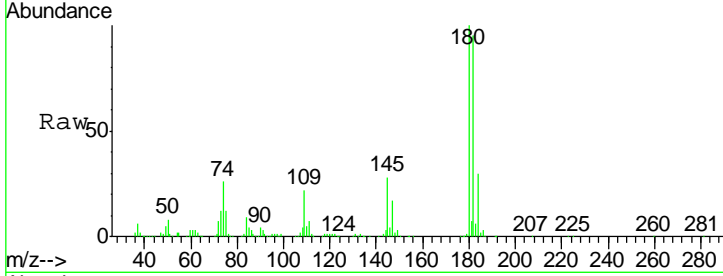

#94  
 Hexachlorobutadiene  
 Concen: 40.52 ug/l  
 RT: 13.79 min Scan# 2165  
 Delta R.T. -0.00 min  
 Lab File: VX002233.D  
 Acq: 02 Jun 2018 00:50

Tgt Ion	Resp	Lower	Upper
225	75758		
223	62.7	31.1	93.5
227	63.3	32.1	96.5

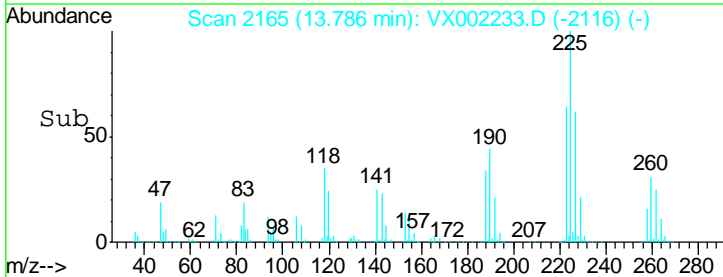
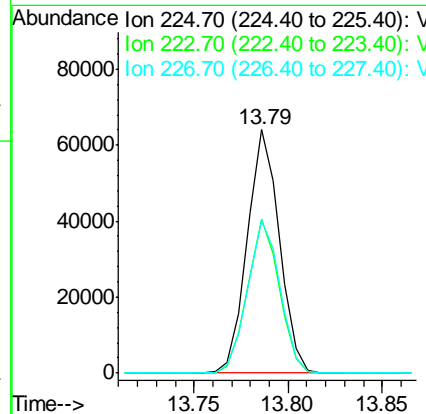
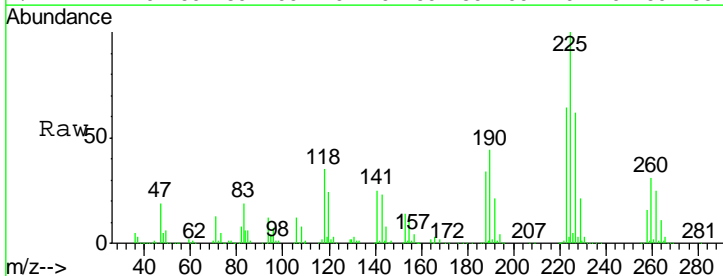

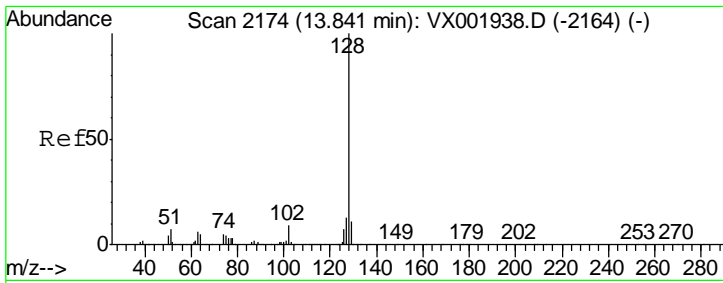

#95  
 Naphthalene  
 Concen: 50.95 ug/l  
 RT: 13.84 min Scan# 2174  
 Delta R.T. -0.00 min  
 Lab File: VX002233.D  
 Acq: 02 Jun 2018 00:50

Instrument : MSVOA\_X  
 ClientSampled :

Tgt Ion	Resp	Lower	Upper
128	545649		
127	13.1	10.4	15.6
129	10.9	8.8	13.2

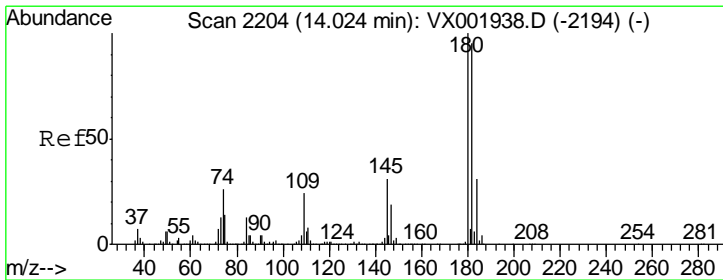
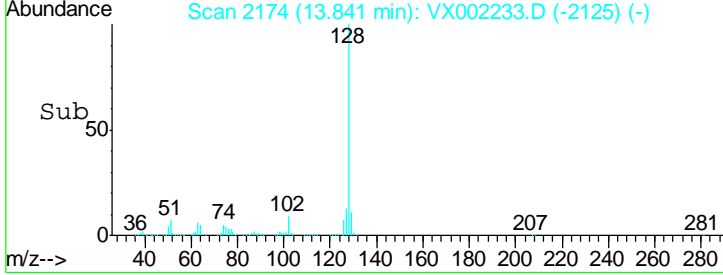
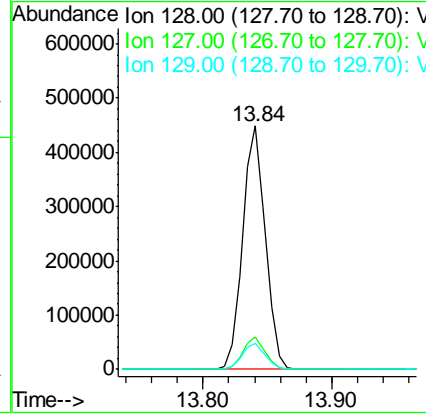
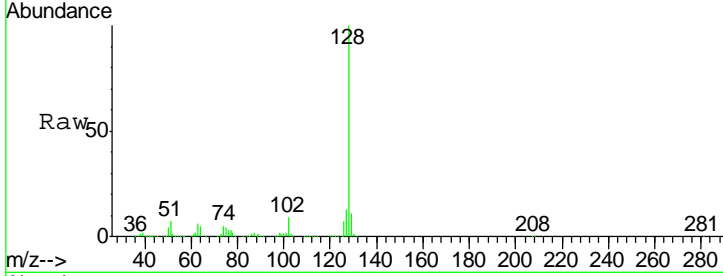

#96  
 1,2,3-Trichlorobenzene  
 Concen: 45.56 ug/l  
 RT: 14.02 min Scan# 2204  
 Delta R.T. -0.00 min  
 Lab File: VX002233.D  
 Acq: 02 Jun 2018 00:50

Tgt Ion	Resp	Lower	Upper
180	163872		
182	96.1	47.9	143.6
145	30.1	15.1	45.3

