

Data Path : Z:\VOASRV\HPCHEM1\MSVOA X\DATA\VX061118\
 Data File : VX002440.D
 Acq On : 11 Jun 2018 14:02
 Operator : JC/MD
 Sample : VX0611WBSD01
 Misc : 5.0mL/MSVOA X/WATER
 ALS Vial : 6 Sample Multiplier: 1

Instrument :
 MSVOA_X
 ClientSampled :
 VX0611WBSD01

Quant Time: Jun 11 16:51:28 2018
 Quant Method : Z:\VOASRV\HPCHEM1\MSVOA_X\METHOD\82X060418W.M
 Quant Title : SW846 8260
 QLast Update : Tue Jun 05 03:22:35 2018
 Response via : Initial Calibration

Internal Standards	R.T.	QIon	Response	Conc	Units	Dev(Min)
1) Pentafluorobenzene	5.67	168	201277	50.00	ug/l	0.00
34) 1,4-Difluorobenzene	6.87	114	295817	50.00	ug/l	0.00
63) Chlorobenzene-d5	10.12	117	284790	50.00	ug/l	0.00
72) 1,4-Dichlorobenzene-d4	12.08	152	175803	50.00	ug/l	0.00

System Monitoring Compounds

33) 1,2-Dichloroethane-d4	6.07	65	138520	47.99	ug/l	0.00
Spiked Amount	50.000		Recovery	=	95.98%	
35) Dibromofluoromethane	5.51	113	104519	44.93	ug/l	0.00
Spiked Amount	50.000		Recovery	=	89.86%	
50) Toluene-d8	8.72	98	381871	42.83	ug/l	0.00
Spiked Amount	50.000		Recovery	=	85.66%	
62) 4-Bromofluorobenzene	11.14	95	145194	42.23	ug/l	0.00
Spiked Amount	50.000		Recovery	=	84.46%	

Target Compounds

						Qvalue
2) Dichlorodifluoromethane	1.20	85	39104	18.69	ug/l	99
3) Chloromethane	1.32	50	46798	17.66	ug/l	100
4) Vinyl Chloride	1.40	62	50951	19.32	ug/l	100
5) Bromomethane	1.64	94	30214	18.12	ug/l	98
6) Chloroethane	1.73	64	40155	23.54	ug/l	99
7) Trichlorofluoromethane	1.93	101	86063	21.42	ug/l	98
8) Diethyl Ether	2.19	74	34858	23.13	ug/l	96
9) 1,1,2-Trichlorotrifluoroet	2.39	101	49437	22.80	ug/l	98
10) Methyl Iodide	2.51	142	41503	13.61	ug/l	98
11) Tert butyl alcohol	3.07	59	71606	110.33	ug/l	98
12) 1,1-Dichloroethene	2.38	96	42999	20.07	ug/l	97
13) Acrolein	2.29	56	26867	87.68	ug/l	100
14) Allyl chloride	2.73	41	91869	19.76	ug/l	98
15) Acrylonitrile	3.15	53	151276	118.39	ug/l	100
16) Acetone	2.45	43	161677	120.69	ug/l	99
17) Carbon Disulfide	2.57	76	100014	17.71	ug/l	97
18) Methyl Acetate	2.78	43	73366	24.04	ug/l	98
19) Methyl tert-butyl Ether	3.21	73	183871	23.37	ug/l	99
20) Methylene Chloride	2.86	84	53380	21.90	ug/l	97
21) trans-1,2-Dichloroethene	3.17	96	47633	20.16	ug/l	97
22) Diisopropyl ether	3.87	45	176981	21.95	ug/l	94
23) Vinyl Acetate	3.83	43	824525	109.38	ug/l	99
24) 1,1-Dichloroethane	3.70	63	97738	21.27	ug/l	98
25) 2-Butanone	4.71	43	200165	101.43	ug/l	97
26) 2,2-Dichloropropane	4.59	77	65356	18.19	ug/l	98
27) cis-1,2-Dichloroethene	4.60	96	50033	19.47	ug/l	98
28) Bromochloromethane	5.03	49	41738	19.16	ug/l	100
29) Tetrahydrofuran	5.17	42	125701	98.79	ug/l	99
30) Chloroform	5.22	83	87582	19.75	ug/l	98
31) Cyclohexane	5.58	56	69281	19.06	ug/l	100
32) 1,1,1-Trichloroethane	5.50	97	71748	19.08	ug/l	98
36) 1,1-Dichloropropene	5.80	75	58023	18.66	ug/l	98
37) Ethyl Acetate	4.87	43	77275	20.66	ug/l	99
38) Carbon Tetrachloride	5.79	117	61666	18.95	ug/l	98

Data Path : Z:\VOASRV\HPCHEM1\MSVOA X\DATA\VX061118\
 Data File : VX002440.D
 Acq On : 11 Jun 2018 14:02
 Operator : JC/MD
 Sample : VX0611WBSD01
 Misc : 5.0mL/MSVOA X/WATER
 ALS Vial : 6 Sample Multiplier: 1

Instrument :
 MSVOA_X
 ClientSampleId :
 VX0611WBSD01

Quant Time: Jun 11 16:51:28 2018
 Quant Method : Z:\VOASRV\HPCHEM1\MSVOA_X\METHOD\82X060418W.M
 Quant Title : SW846 8260
 QLast Update : Tue Jun 05 03:22:35 2018
 Response via : Initial Calibration

Internal Standards	R.T.	QIon	Response	Conc	Units	Dev(Min)
39) Methylcyclohexane	7.46	83	71629	18.81	ug/l	98
40) Benzene	6.15	78	183085	19.20	ug/l	99
41) Methacrylonitrile	5.06	41	43945	20.53	ug/l	99
42) 1,2-Dichloroethane	6.20	62	77725	20.52	ug/l	98
43) Isopropyl Acetate	6.47	43	126085	19.85	ug/l	100
44) Trichloroethene	7.22	130	50894	19.23	ug/l	92
45) 1,2-Dichloropropane	7.52	63	50710	19.70	ug/l	98
46) Dibromomethane	7.67	93	35008	20.06	ug/l	98
47) Bromodichloromethane	7.90	83	63482	20.11	ug/l	97
48) Methyl methacrylate	7.78	41	63740	19.98	ug/l	97
49) 1,4-Dioxane	7.76	88	24632	412.86	ug/l	100
51) 4-Methyl-2-Pentanone	8.65	43	415229	104.96	ug/l	100
52) Toluene	8.79	92	121091	19.97	ug/l	99
53) t-1,3-Dichloropropene	8.44	75	74260	19.62	ug/l	100
54) cis-1,3-Dichloropropene	9.05	75	68507	19.18	ug/l	97
55) 1,1,2-Trichloroethane	9.22	97	51238	20.54	ug/l	98
56) Ethyl methacrylate	9.18	69	80623	20.25	ug/l	98
57) 1,3-Dichloropropane	9.38	76	86413	20.65	ug/l	100
58) 2-Chloroethyl Vinyl ether	8.32	63	180011	97.66	ug/l	99
59) 2-Hexanone	9.50	43	313622	102.64	ug/l	99
60) Dibromochloromethane	9.59	129	49064	19.56	ug/l	99
61) 1,2-Dibromoethane	9.68	107	53224	20.46	ug/l	99
64) Tetrachloroethene	9.34	164	53827	18.33	ug/l	98
65) Chlorobenzene	10.14	112	138487	19.54	ug/l	99
66) 1,1,1,2-Tetrachloroethane	10.23	131	50570	19.71	ug/l	99
67) Ethyl Benzene	10.26	91	234705	19.79	ug/l	99
68) m/p-Xylenes	10.37	106	180235	39.10	ug/l	99
69) o-Xylene	10.70	106	88951	19.39	ug/l	100
70) Styrene	10.71	104	149565	19.94	ug/l	100
71) Bromoform	10.86	173	37276	18.56	ug/l #	99
73) Isopropylbenzene	11.02	105	239698	19.60	ug/l	99
74) N-amyl acetate	6.47	43	126085	19.13	ug/l #	100
75) 1,1,2,2-Tetrachloroethane	11.27	83	78411	20.39	ug/l	100
76) 1,2,3-Trichloropropane	11.30	75	87521	22.69	ug/l	81
77) Bromobenzene	11.26	156	66562	19.39	ug/l	99
78) n-propylbenzene	11.37	91	271010	19.94	ug/l	100
79) 2-Chlorotoluene	11.43	91	164011	19.11	ug/l	100
80) 1,3,5-Trimethylbenzene	11.51	105	203801	19.43	ug/l	99
81) trans-1,4-Dichloro-2-buten	11.08	75	18851	17.13	ug/l	92
82) 4-Chlorotoluene	11.51	91	191952	19.38	ug/l	100
83) tert-Butylbenzene	11.77	119	199872	19.57	ug/l	99
84) 1,2,4-Trimethylbenzene	11.81	105	210418	19.49	ug/l	98
85) sec-Butylbenzene	11.95	105	244411	20.41	ug/l	99
86) p-Isopropyltoluene	12.07	119	217980	19.98	ug/l	100
87) 1,3-Dichlorobenzene	12.03	146	120930	19.70	ug/l	100
88) 1,4-Dichlorobenzene	12.10	146	119866	18.94	ug/l	98
89) n-Butylbenzene	12.39	91	190921	20.87	ug/l	99
90) Hexachloroethane	12.60	117	31159	17.90	ug/l	98
91) 1,2-Dichlorobenzene	12.40	146	123013	19.37	ug/l	99
92) 1,2-Dibromo-3-Chloropropan	13.01	75	16289	19.37	ug/l	100

Data Path : Z:\VOASRV\HPCHEM1\MSVOA X\DATA\VX061118\
Data File : VX002440.D
Acq On : 11 Jun 2018 14:02
Operator : JC/MD
Sample : VX0611WBSD01
Misc : 5.0mL/MSVOA X/WATER
ALS Vial : 6 Sample Multiplier: 1

Instrument :
MSVOA_X
ClientSampleId :
VX0611WBSD01

Quant Time: Jun 11 16:51:28 2018
Quant Method : Z:\VOASRV\HPCHEM1\MSVOA_X\METHOD\82X060418W.M
Quant Title : SW846 8260
QLast Update : Tue Jun 05 03:22:35 2018
Response via : Initial Calibration

Internal Standards	R.T.	QIon	Response	Conc	Units	Dev(Min)
93) 1,2,4-Trichlorobenzene	13.65	180	88988	19.98	ug/l	99
94) Hexachlorobutadiene	13.79	225	44885	20.39	ug/l	100
95) Naphthalene	13.84	128	255598	19.97	ug/l	99
96) 1,2,3-Trichlorobenzene	14.02	180	91968	20.25	ug/l	100

(#) = qualifier out of range (m) = manual integration (+) = signals summed

Data Path : Z:\VOASRV\HPCHEM1\MSVOA X\DATA\VX061118\
 Data File : VX002440.D
 Acq On : 11 Jun 2018 14:02
 Operator : JC/MD
 Sample : VX0611WBSD01
 Misc : 5.0mL/MSVOA X/WATER
 ALS Vial : 6 Sample Multiplier: 1

Instrument :
 MSVOA_X
 Client Sampled :
 VX0611WBSD01

Quant Time: Jun 11 16:51:28 2018
 Quant Method : Z:\VOASRV\HPCHEM1\MSVOA_X\METHOD\82X060418W.M
 Quant Title : SW846 8260
 QLast Update : Tue Jun 05 03:22:35 2018
 Response via : Initial Calibration

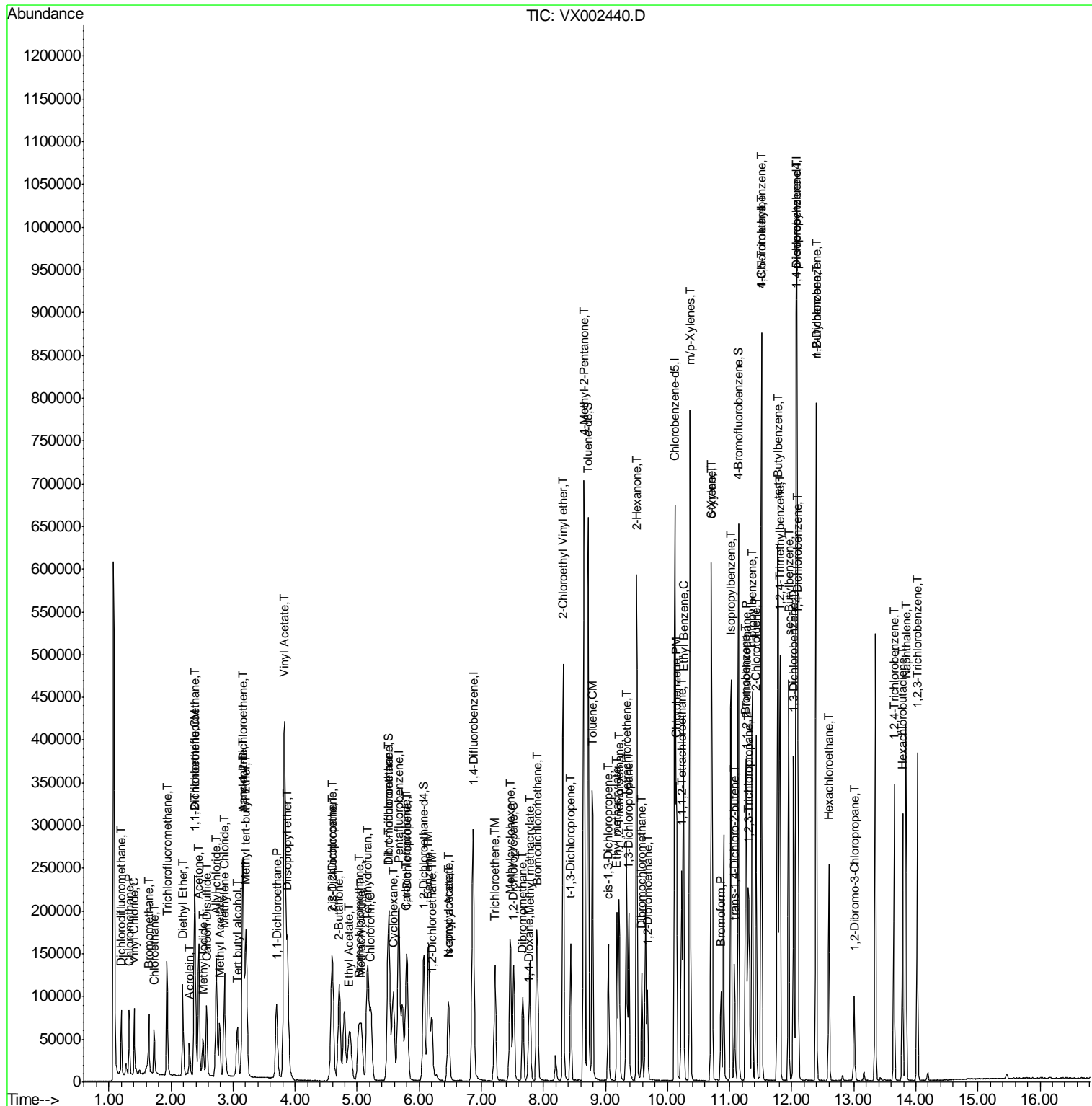

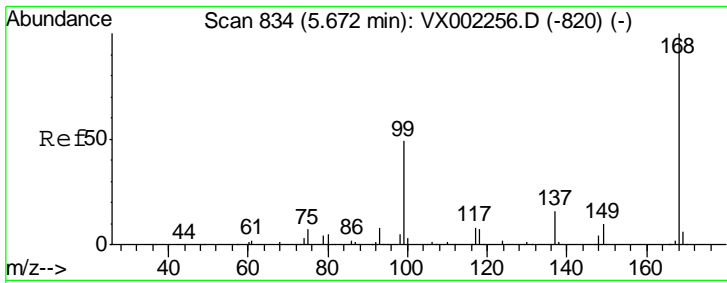

#1
 Pentafluorobenzene
 Concen: 50.00 ug/l
 RT: 5.67 min Scan# 834
 Delta R.T. -0.00 min
 Lab File: VX002440.D
 Acq: 11 Jun 2018 14:02

Instrument :
 MSVOA_X
 ClientSampleId :
 VX0611WBSD01

Tgt Ion: 168 Resp: 201277
 Ion Ratio Lower Upper
 168 100
 99 52.3 39.3 58.9

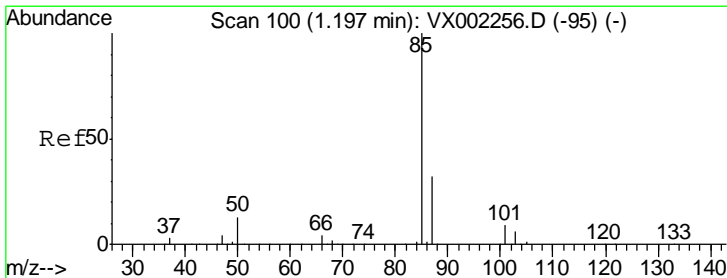
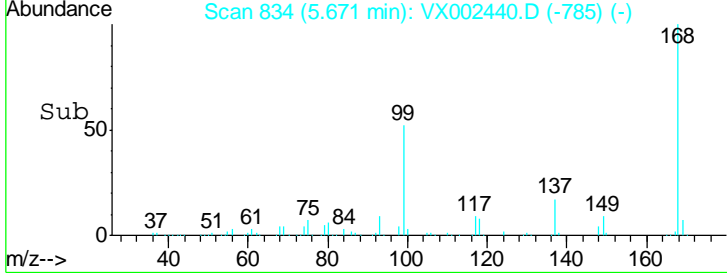
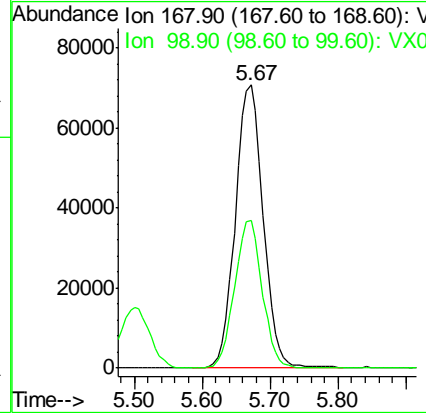
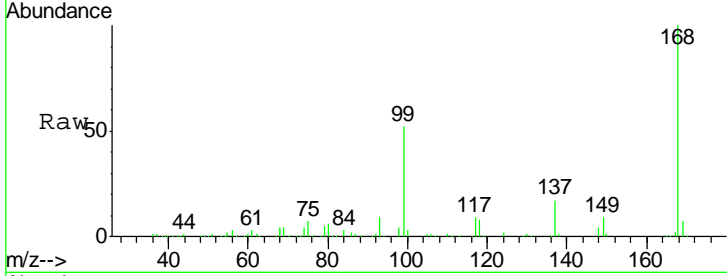

#2
 Dichlorodifluoromethane
 Concen: 18.69 ug/l
 RT: 1.20 min Scan# 100
 Delta R.T. -0.00 min
 Lab File: VX002440.D
 Acq: 11 Jun 2018 14:02

Tgt Ion: 85 Resp: 39104
 Ion Ratio Lower Upper
 85 100
 87 31.4 16.0 47.9

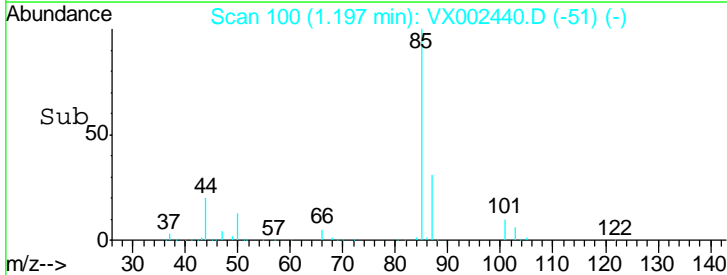
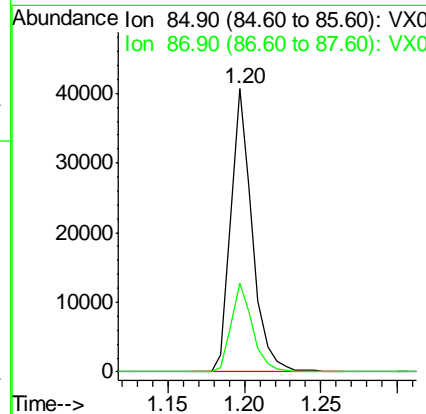
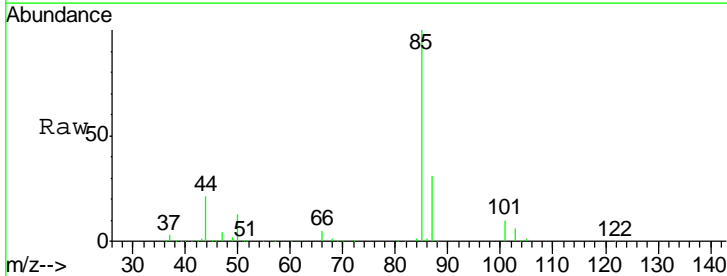

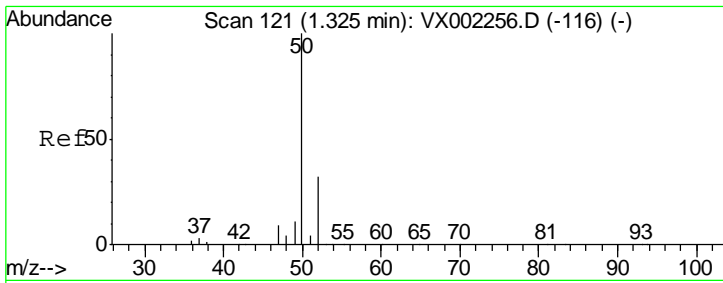

#3
 Chloromethane
 Concen: 17.66 ug/l
 RT: 1.32 min Scan# 121
 Delta R.T. 0.00 min
 Lab File: VX002440.D
 Acq: 11 Jun 2018 14:02

Instrument :
 MSVOA_X
 ClientSampled :
 VX0611WBSD01

Tgt Ion	Resp	Lower	Upper
50	100		
52	32.1	25.7	38.5

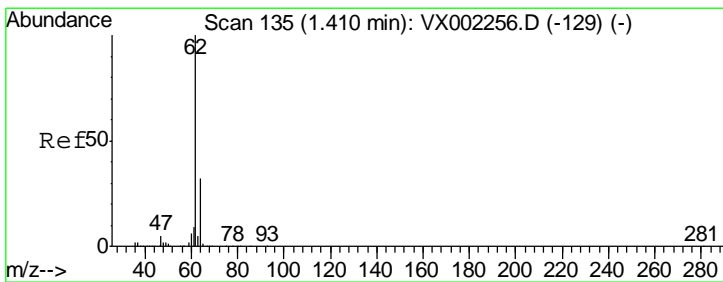
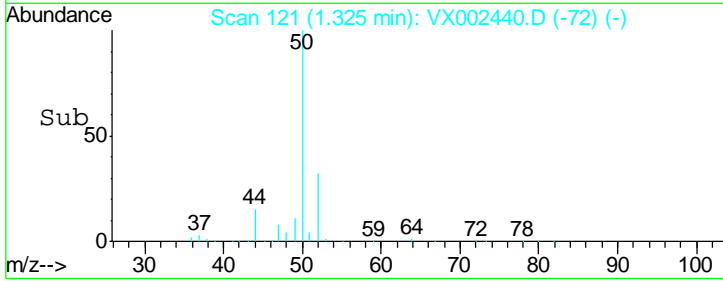
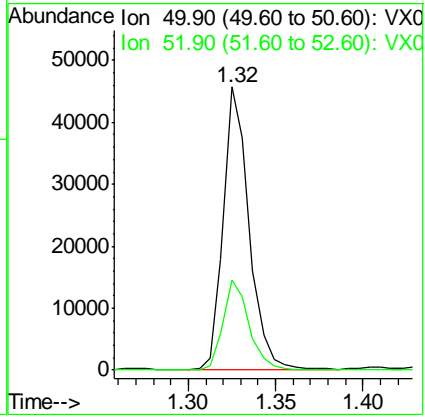
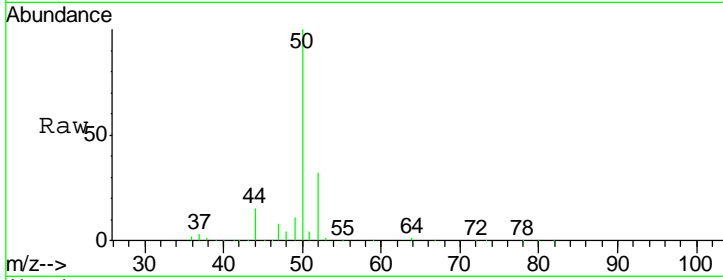

#4
 Vinyl Chloride
 Concen: 19.32 ug/l
 RT: 1.40 min Scan# 134
 Delta R.T. -0.01 min
 Lab File: VX002440.D
 Acq: 11 Jun 2018 14:02

Tgt Ion	Resp	Lower	Upper
62	100		
64	31.6	25.4	38.2

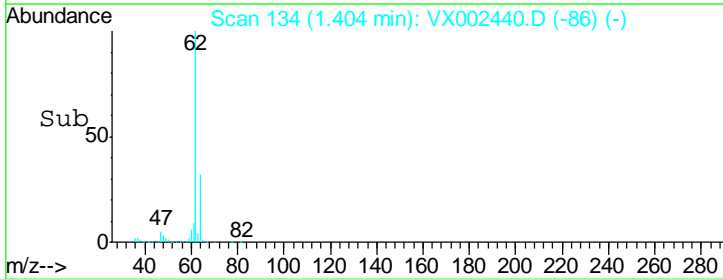
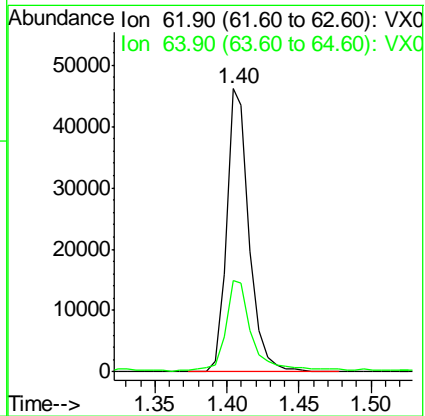
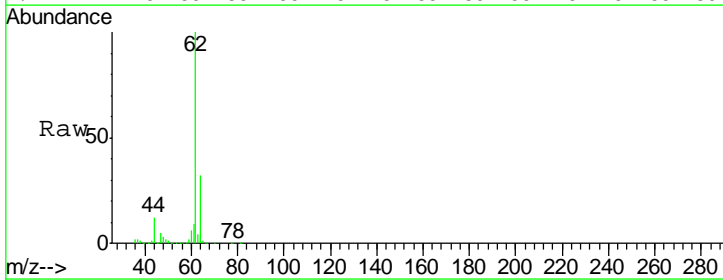

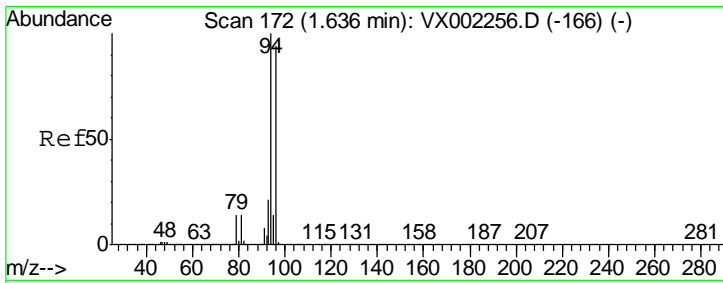

#5
 Bromomethane
 Concen: 18.12 ug/l
 RT: 1.64 min Scan# 173
 Delta R.T. 0.01 min
 Lab File: VX002440.D
 Acq: 11 Jun 2018 14:02

Instrument :
 MSVOA_X
 ClientSampled :
 VX0611WBSD01

Tgt Ion: 94 Resp: 30214
 Ion Ratio Lower Upper
 94 100
 96 95.1 74.9 112.3

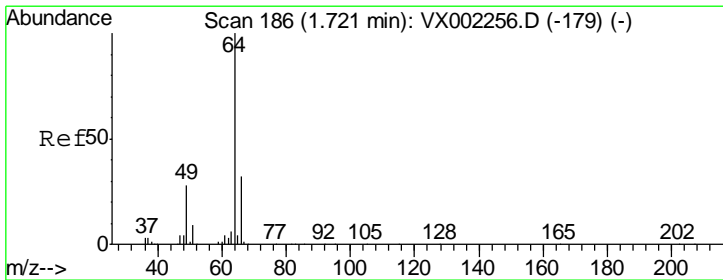
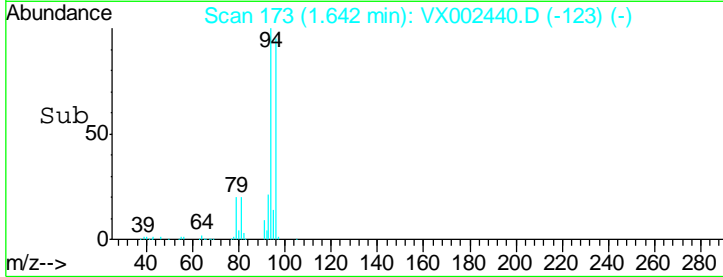
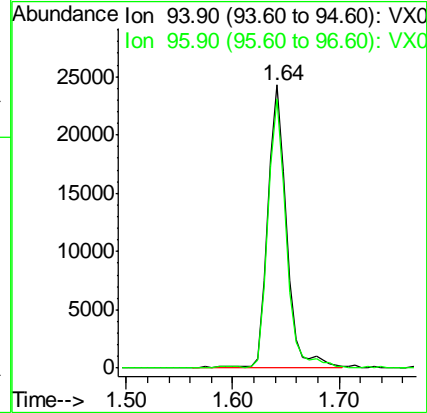
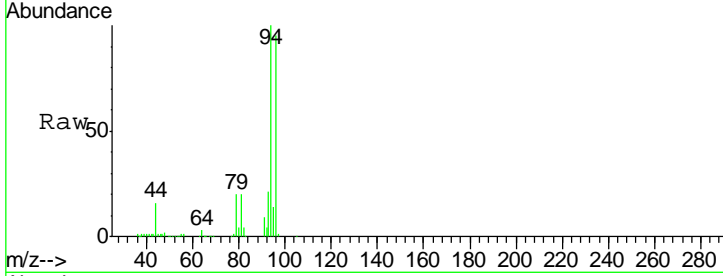

#6
 Chloroethane
 Concen: 23.54 ug/l
 RT: 1.73 min Scan# 187
 Delta R.T. 0.01 min
 Lab File: VX002440.D
 Acq: 11 Jun 2018 14:02

Tgt Ion: 64 Resp: 40155
 Ion Ratio Lower Upper
 64 100
 66 31.4 25.5 38.3

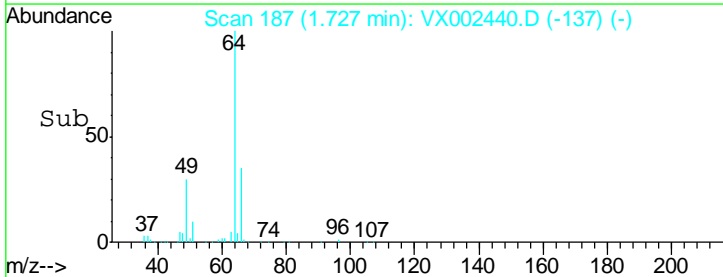
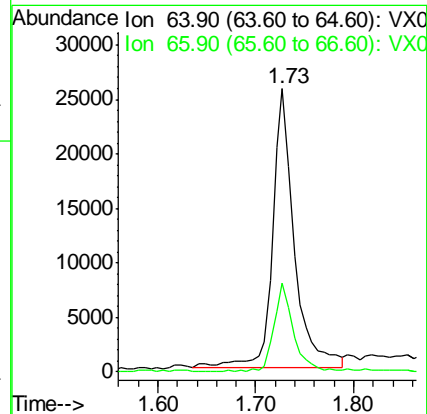
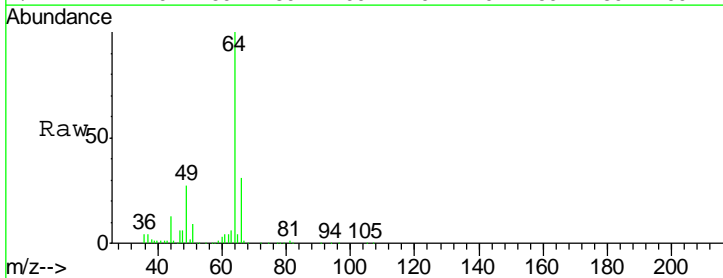

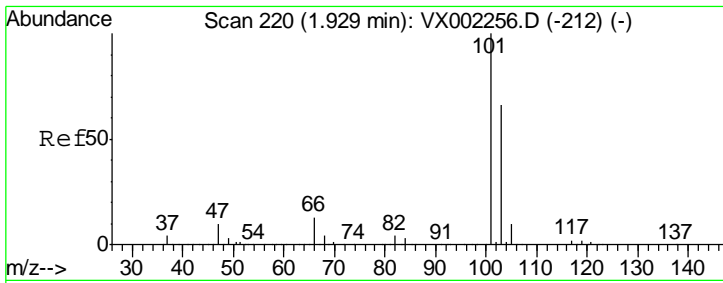

#7
 Trichlorofluoromethane
 Concen: 21.42 ug/l
 RT: 1.93 min Scan# 221
 Delta R.T. 0.01 min
 Lab File: VX002440.D
 Acq: 11 Jun 2018 14:02

Instrument :
 MSVOA_X
ClientSampled :
 VX0611WBSD01

Tgt Ion:101 Resp: 86063
 Ion Ratio Lower Upper
 101 100
 103 64.6 52.8 79.2

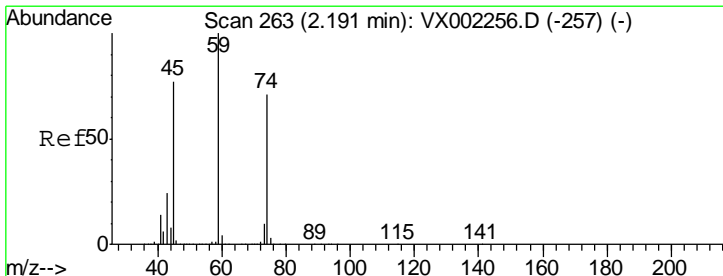
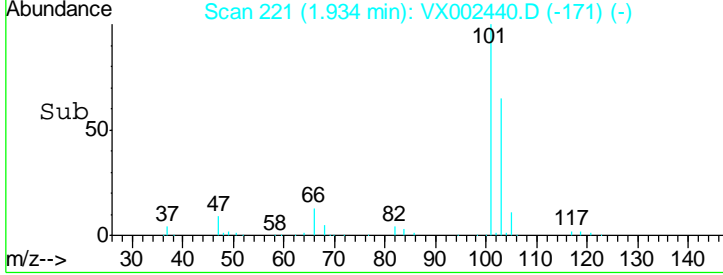
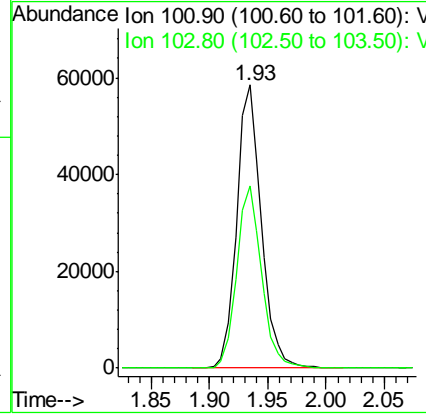
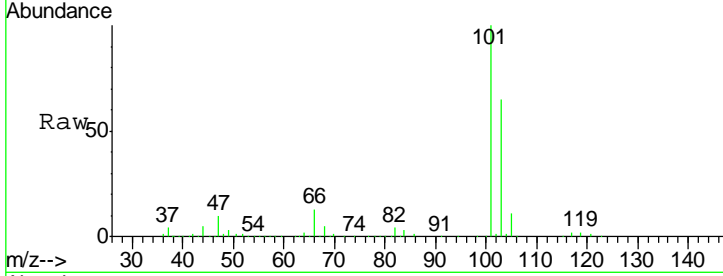

#8
 Diethyl Ether
 Concen: 23.13 ug/l
 RT: 2.19 min Scan# 263
 Delta R.T. 0.00 min
 Lab File: VX002440.D
 Acq: 11 Jun 2018 14:02

Tgt Ion: 74 Resp: 34858
 Ion Ratio Lower Upper
 74 100
 45 102.2 53.1 159.4

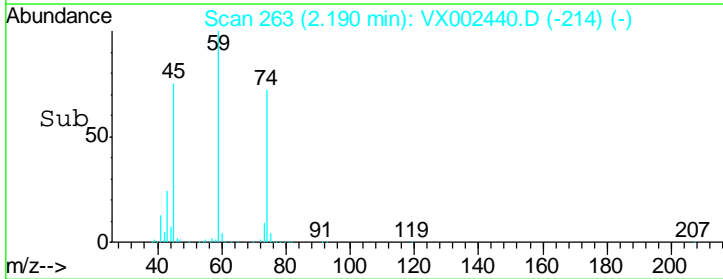
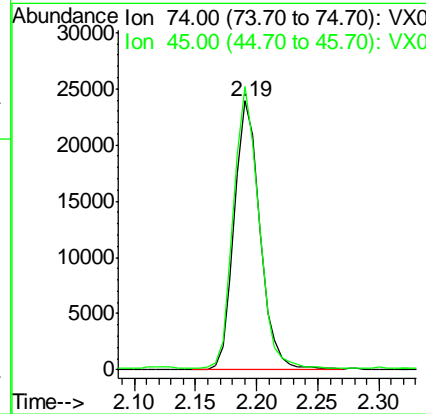
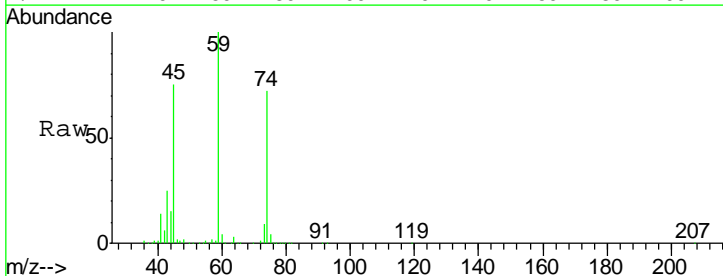

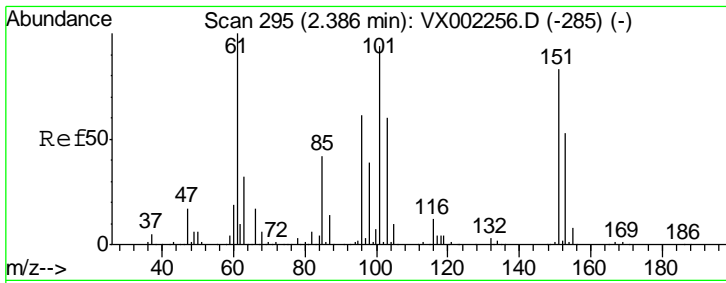

#9
 1,1,2-Trichlorotrifluoroethane
 Concen: 22.80 ug/l
 RT: 2.39 min Scan# 295
 Delta R.T. -0.00 min
 Lab File: VX002440.D
 Acq: 11 Jun 2018 14:02

Instrument :
 MSVOA_X
 ClientSampled :
 VX0611WBSD01

Tgt Ion	Resp	Lower	Upper
101	49437		
101	100		
85	46.1	36.0	54.0
151	86.7	70.9	106.3

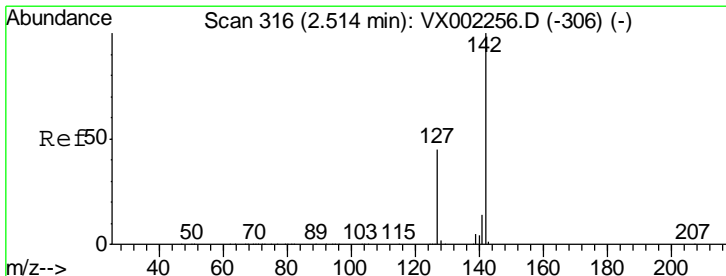
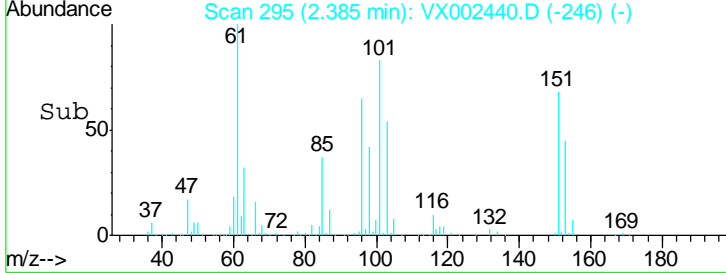
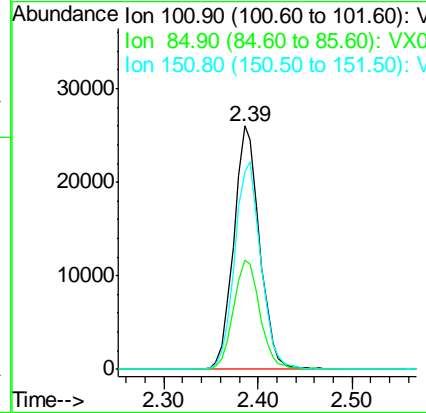
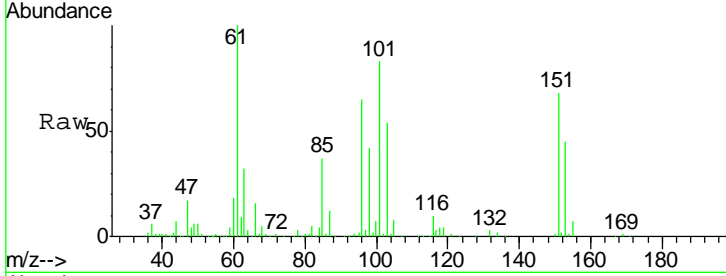

#10
 Methyl Iodide
 Concen: 13.61 ug/l
 RT: 2.51 min Scan# 316
 Delta R.T. -0.00 min
 Lab File: VX002440.D
 Acq: 11 Jun 2018 14:02

Tgt Ion	Resp	Lower	Upper
142	41503		
142	100		
127	47.1	36.6	55.0
141	15.1	11.3	16.9

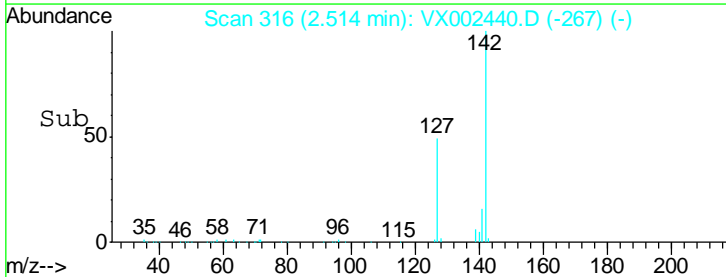
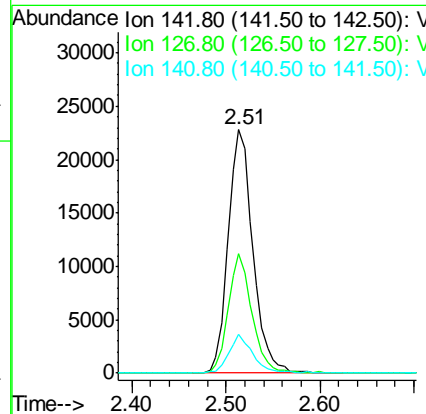
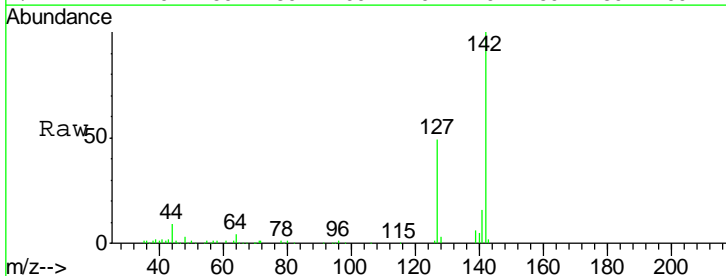

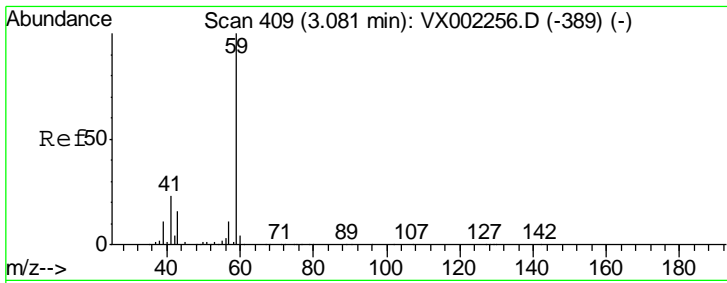

#11
 Tert butyl alcohol
 Concen: 110.33 ug/l
 RT: 3.07 min Scan# 407
 Delta R.T. -0.01 min
 Lab File: VX002440.D
 Acq: 11 Jun 2018 14:02

Instrument :
 MSVOA_X
 ClientSampled :
 VX0611WBSD01

Tgt Ion	Resp	Lower	Upper
59	100		
57	11.1	8.2	12.2

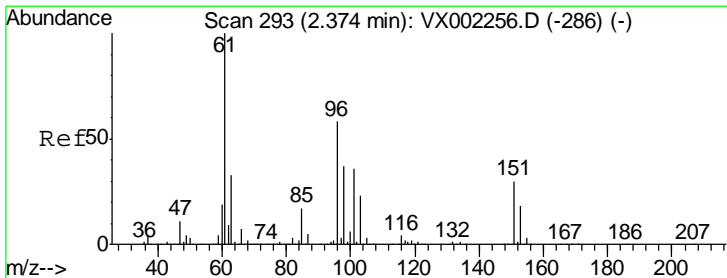
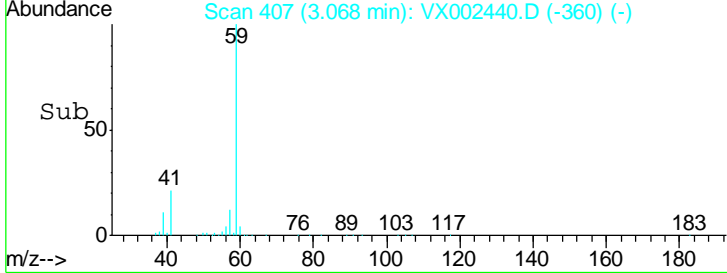
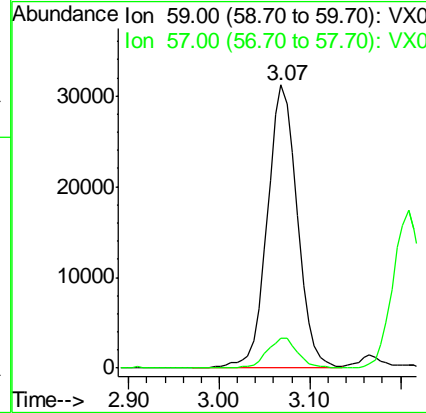
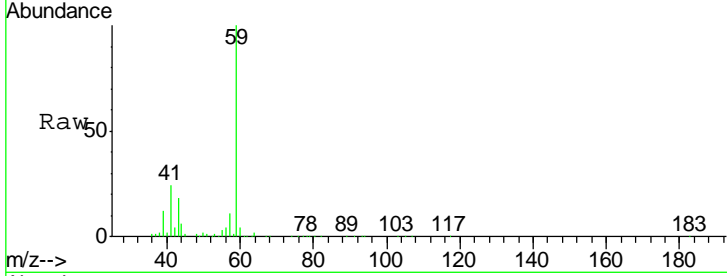

#12
 1,1-Dichloroethene
 Concen: 20.07 ug/l
 RT: 2.38 min Scan# 294
 Delta R.T. 0.01 min
 Lab File: VX002440.D
 Acq: 11 Jun 2018 14:02

Tgt Ion	Resp	Lower	Upper
96	100		
61	167.5	137.9	206.9
98	63.8	51.6	77.4

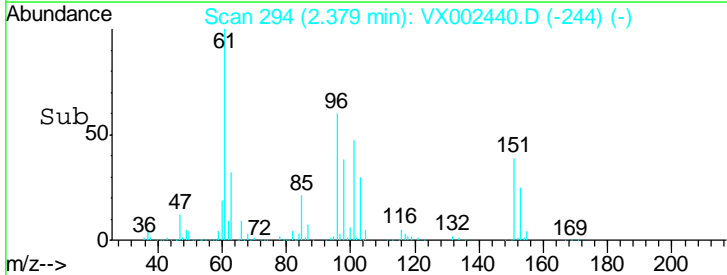
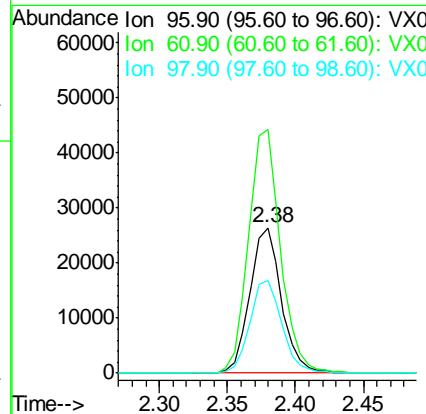
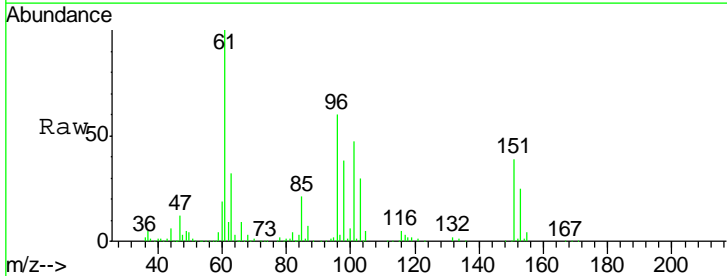

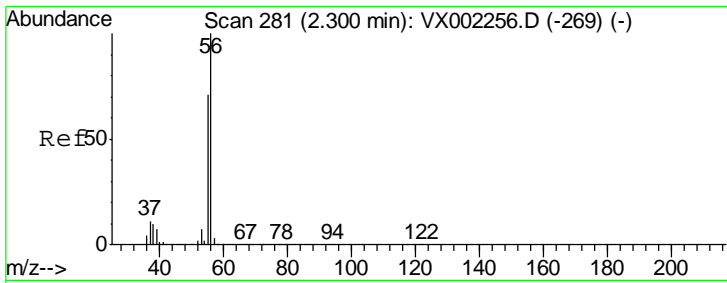

#13
 Acrolein
 Concen: 87.68 ug/l
 RT: 2.29 min Scan# 280
 Delta R.T. -0.01 min
 Lab File: VX002440.D
 Acq: 11 Jun 2018 14:02

Instrument : MSVOA_X
 ClientSampled : VX0611WBSD01

Tgt Ion: 56 Resp: 26867
 Ion Ratio Lower Upper
 56 100
 55 71.2 57.0 85.4

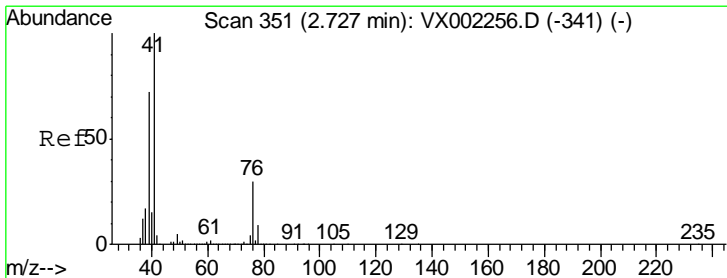
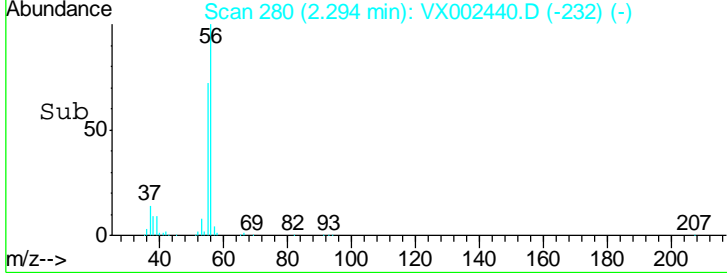
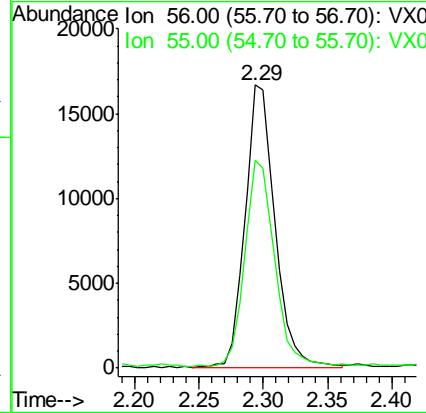
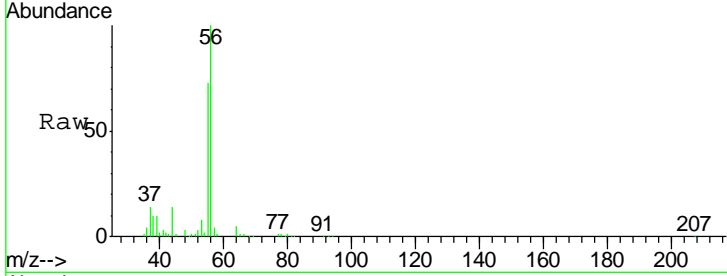

#14
 Allyl chloride
 Concen: 19.76 ug/l
 RT: 2.73 min Scan# 352
 Delta R.T. 0.01 min
 Lab File: VX002440.D
 Acq: 11 Jun 2018 14:02

Tgt Ion: 41 Resp: 91869
 Ion Ratio Lower Upper
 41 100
 39 72.7 56.8 85.2
 76 29.1 23.8 35.8

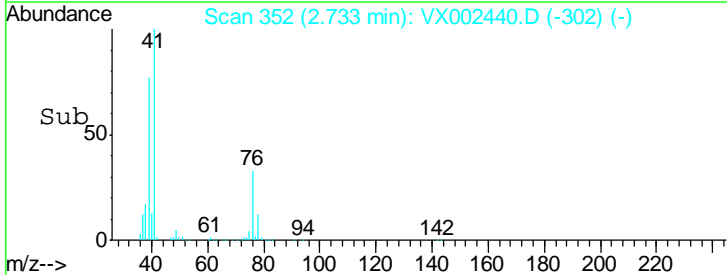
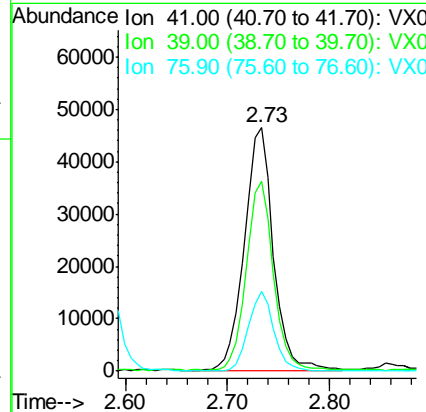
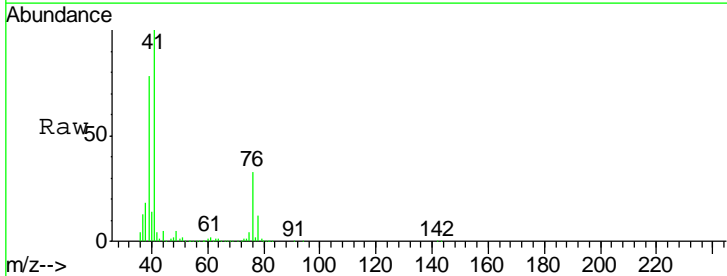

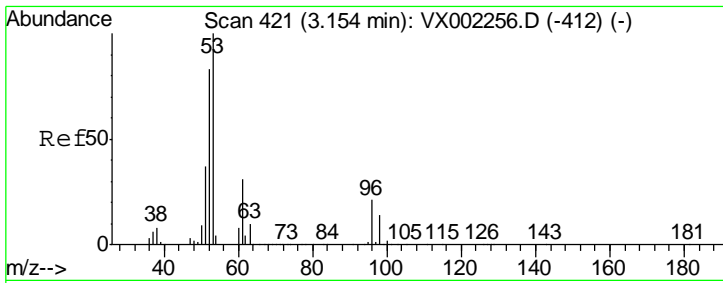

#15
 Acrylonitrile
 Concen: 118.39 ug/l
 RT: 3.15 min Scan# 421
 Delta R.T. 0.00 min
 Lab File: VX002440.D
 Acq: 11 Jun 2018 14:02

Instrument :
 MSVOA_X
ClientSampled :
 VX0611WBSD01

Tgt Ion	Resp	Lower	Upper
53	151276		
52	83.7	66.7	100.1
51	37.0	29.9	44.9

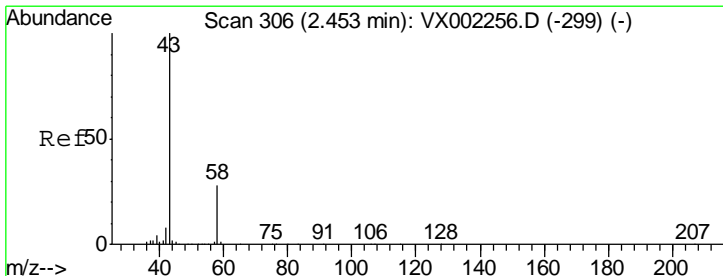
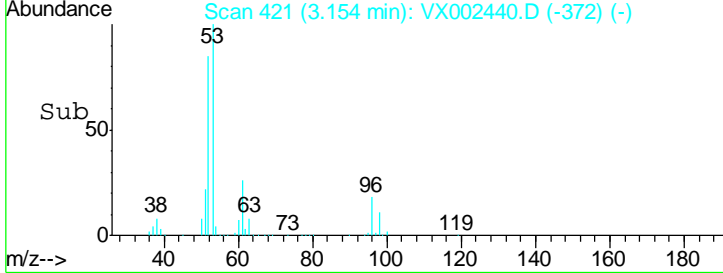
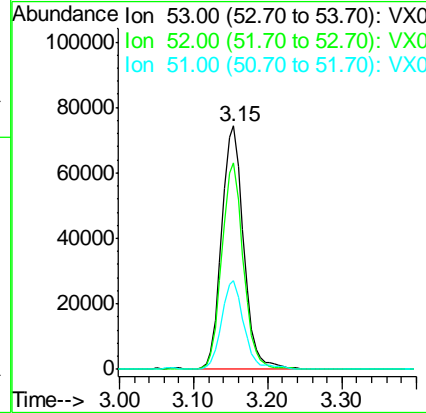
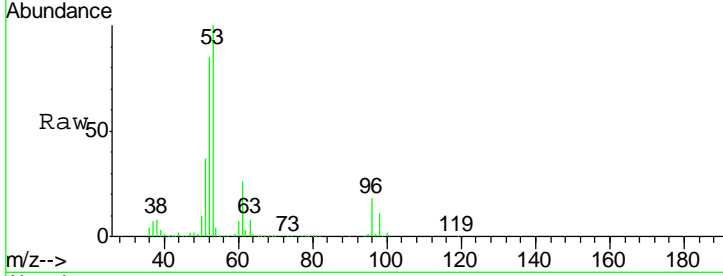

#16
 Acetone
 Concen: 120.69 ug/l
 RT: 2.45 min Scan# 305
 Delta R.T. -0.01 min
 Lab File: VX002440.D
 Acq: 11 Jun 2018 14:02

Tgt Ion	Resp	Lower	Upper
43	161677		
58	28.0	22.1	33.1

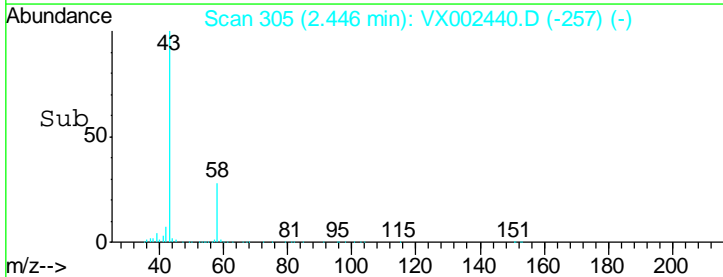
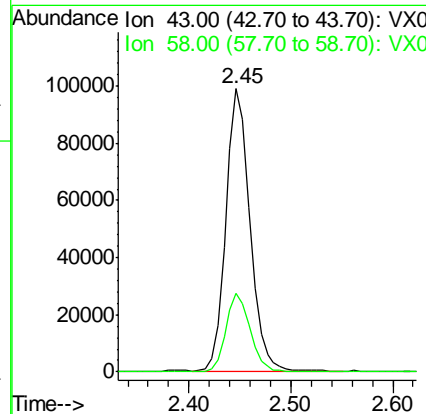
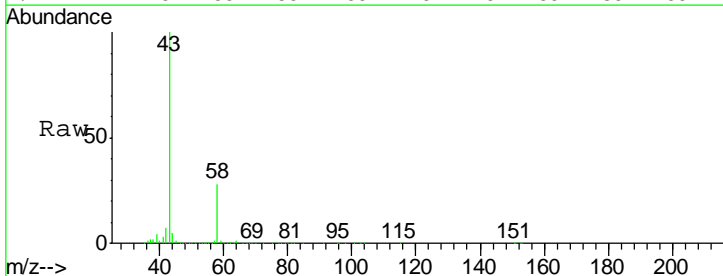

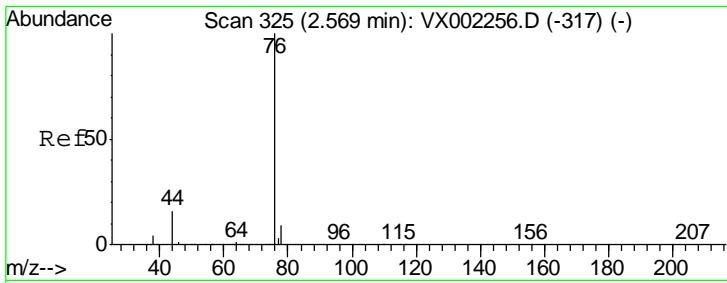

#17
 Carbon Disulfide
 Concen: 17.71 ug/l
 RT: 2.57 min Scan# 326
 Delta R.T. 0.01 min
 Lab File: VX002440.D
 Acq: 11 Jun 2018 14:02

Instrument :
 MSVOA_X
ClientSampled :
 VX0611WBSD01

Tgt Ion	Resp	Lower	Upper
76	100014		
78	9.6	6.9	10.3

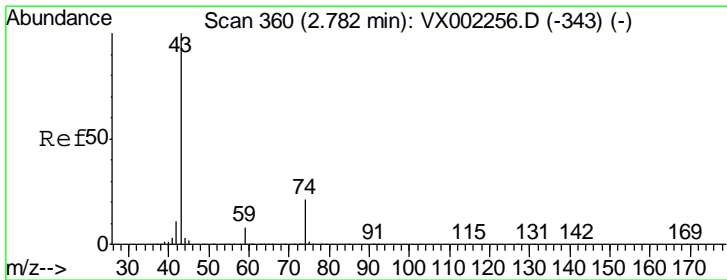
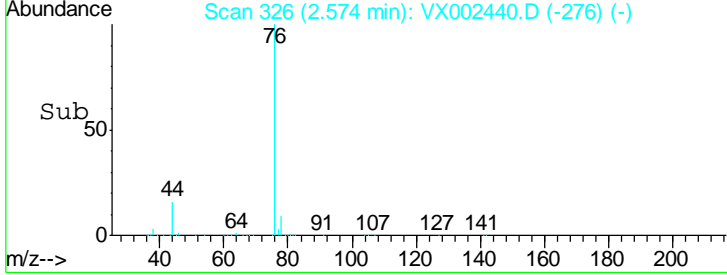
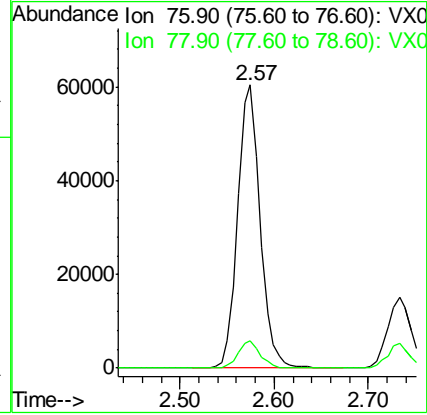
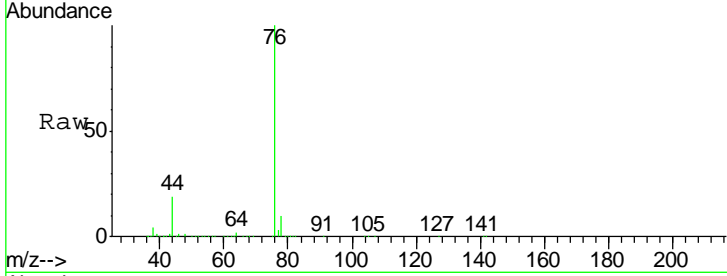

#18
 Methyl Acetate
 Concen: 24.04 ug/l
 RT: 2.78 min Scan# 360
 Delta R.T. -0.00 min
 Lab File: VX002440.D
 Acq: 11 Jun 2018 14:02

Tgt Ion	Resp	Lower	Upper
43	73366		
74	21.9	16.7	25.1

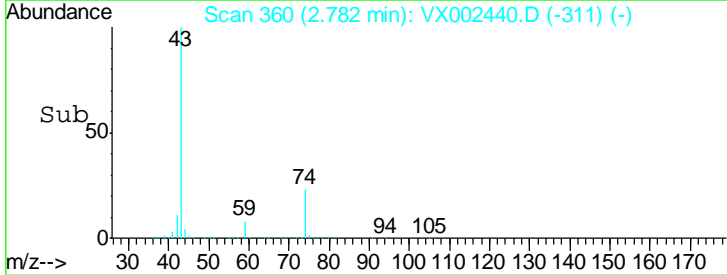
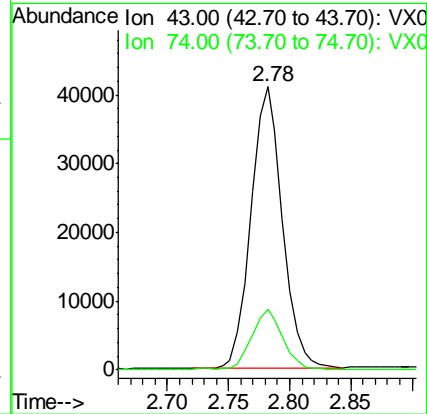
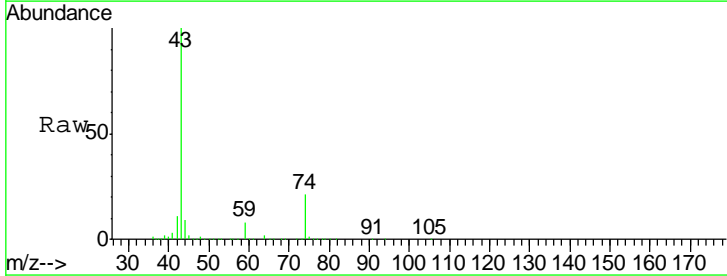

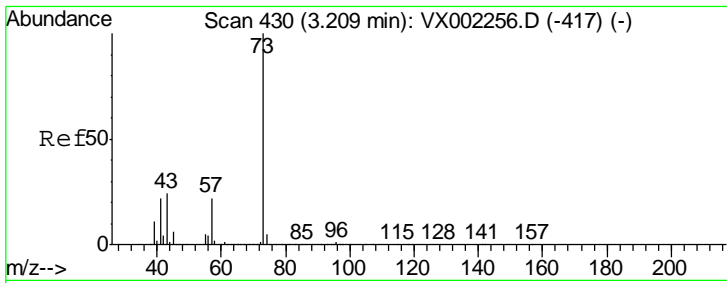

#19
 Methyl tert-butyl Ether
 Concen: 23.37 ug/l
 RT: 3.21 min Scan# 430
 Delta R.T. 0.00 min
 Lab File: VX002440.D
 Acq: 11 Jun 2018 14:02

Instrument :
 MSVOA_X
ClientSampled :
 VX0611WBSD01

Tgt Ion	Resp	Lower	Upper
73	183871		
57	22.3	17.7	26.5

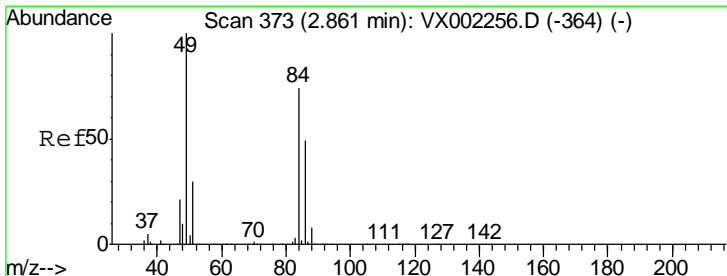
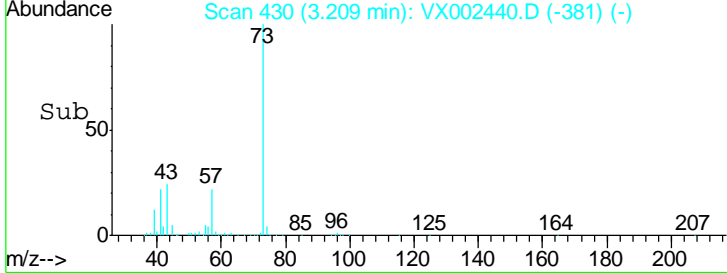
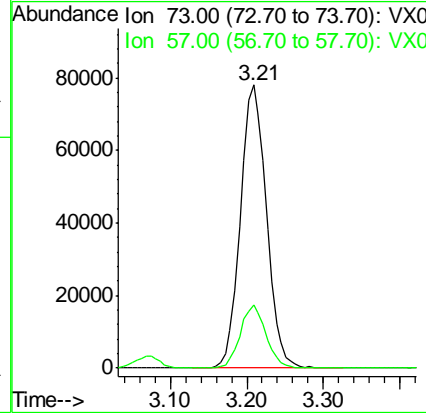
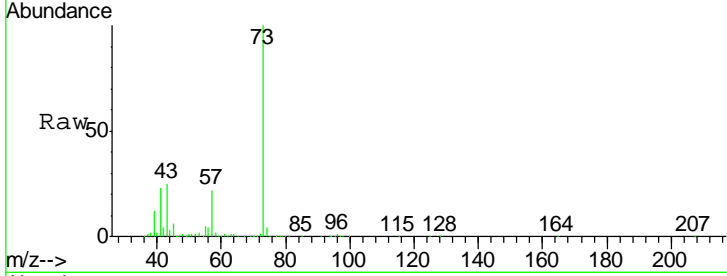

#20
 Methylene Chloride
 Concen: 21.90 ug/l
 RT: 2.86 min Scan# 373
 Delta R.T. 0.00 min
 Lab File: VX002440.D
 Acq: 11 Jun 2018 14:02

Tgt Ion	Resp	Lower	Upper
84	53380		
49	139.2	107.8	161.6
51	41.9	32.8	49.2
86	67.8	52.5	78.7

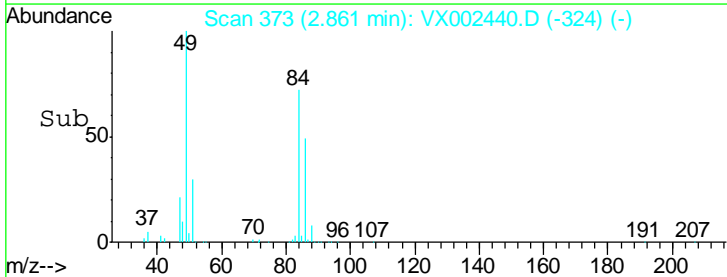
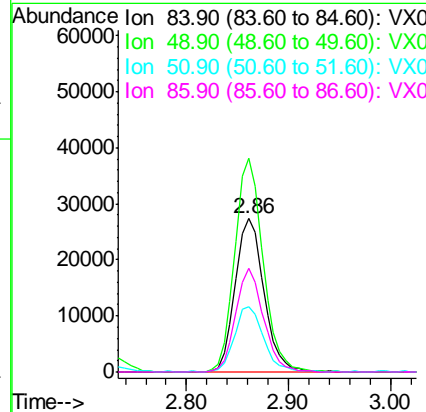
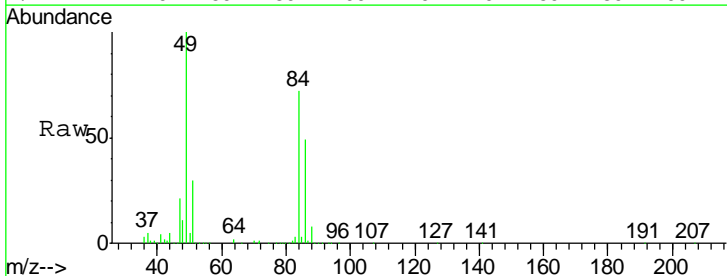

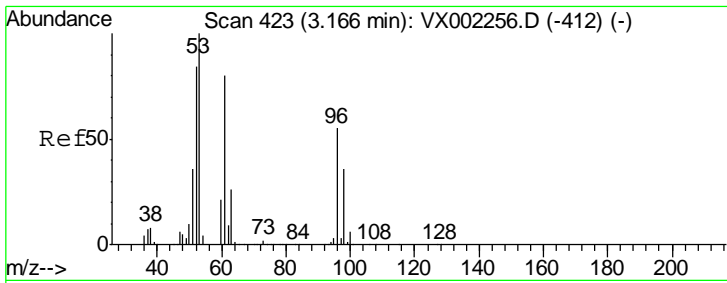

#21
 trans-1,2-Dichloroethene
 Concen: 20.16 ug/l
 RT: 3.17 min Scan# 423
 Delta R.T. -0.00 min
 Lab File: VX002440.D
 Acq: 11 Jun 2018 14:02

Instrument : MSVOA_X
 ClientSampleID : VX0611WBSD01

Tgt Ion	Resp	Lower	Upper
96	47633		
96	100		
61	151.0	117.0	175.4
98	65.3	52.4	78.6

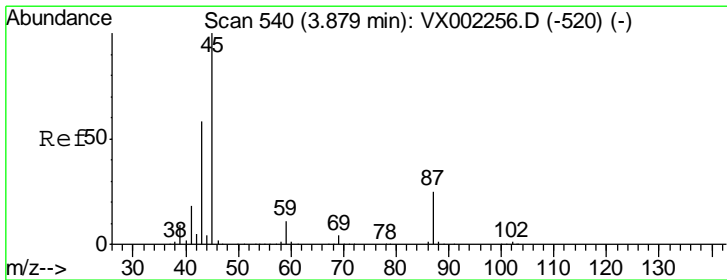
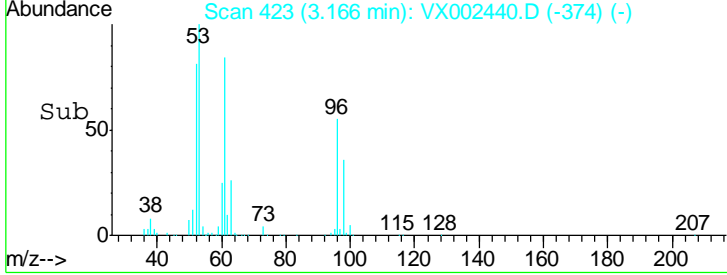
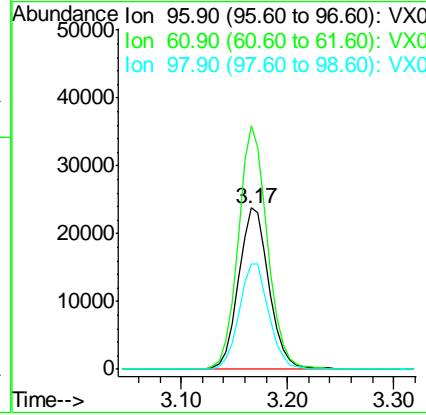
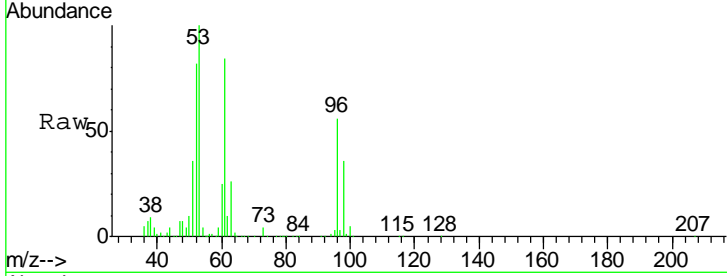

#22
 Diisopropyl ether
 Concen: 21.95 ug/l
 RT: 3.87 min Scan# 539
 Delta R.T. -0.01 min
 Lab File: VX002440.D
 Acq: 11 Jun 2018 14:02

Tgt Ion	Resp	Lower	Upper
45	176981		
45	100		
43	65.8	46.8	70.2
87	25.8	20.2	30.4
59	11.3	8.7	13.1

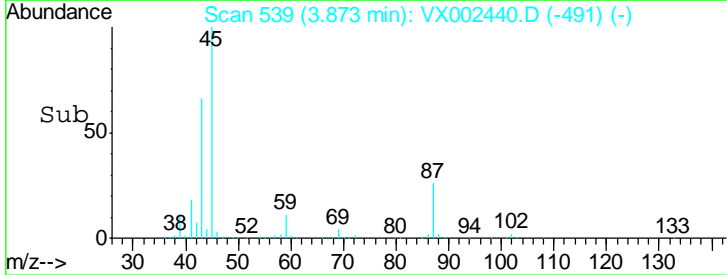
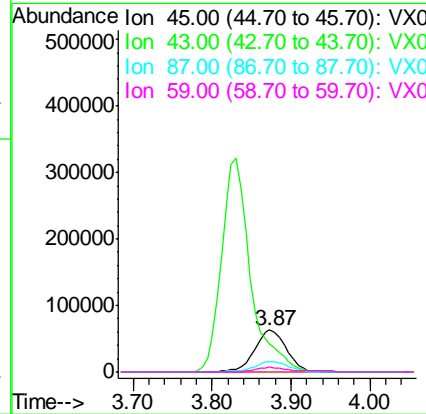
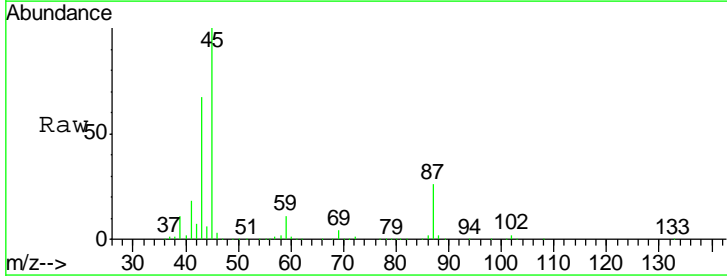

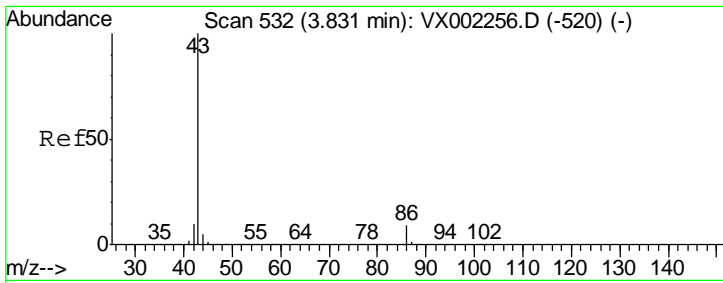

#23
 Vinyl Acetate
 Concen: 109.38 ug/l
 RT: 3.83 min Scan# 532
 Delta R.T. -0.00 min
 Lab File: VX002440.D
 Acq: 11 Jun 2018 14:02

Instrument :
 MSVOA_X
 ClientSampled :
 VX0611WBSD01

Tgt Ion	Resp	Lower	Upper
43	100		
86	9.5	7.4	11.0

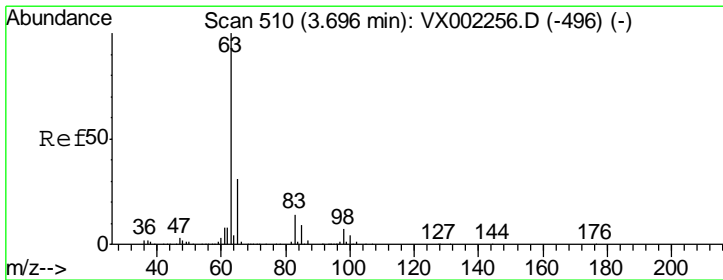
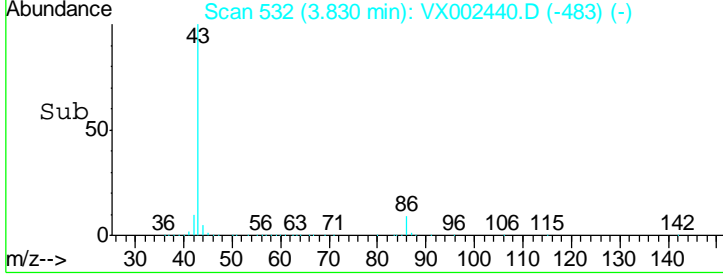
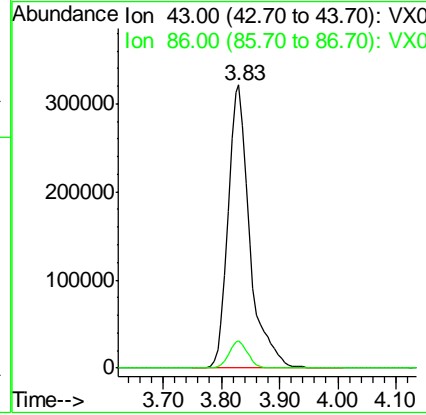
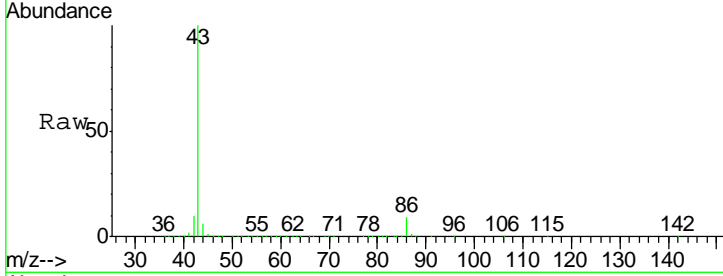

#24
 1,1-Dichloroethane
 Concen: 21.27 ug/l
 RT: 3.70 min Scan# 511
 Delta R.T. 0.01 min
 Lab File: VX002440.D
 Acq: 11 Jun 2018 14:02

Tgt Ion	Resp	Lower	Upper
63	100		
98	7.2	3.4	10.2
100	4.8	2.0	6.0

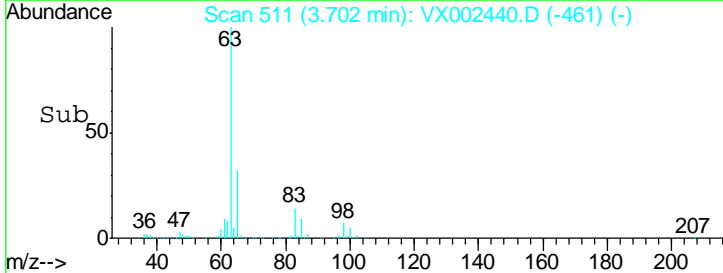
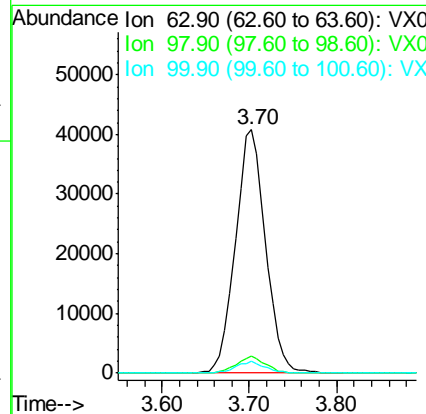
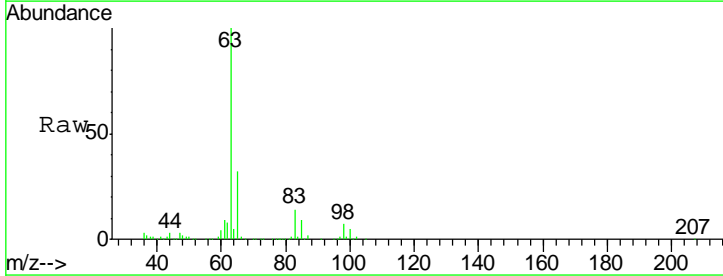

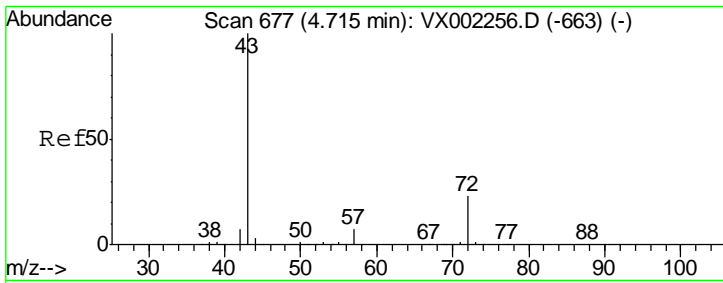

#25
 2-Butanone
 Concen: 101.43 ug/l
 RT: 4.71 min Scan# 676
 Delta R.T. -0.01 min
 Lab File: VX002440.D
 Acq: 11 Jun 2018 14:02

Instrument :
 MSVOA_X
ClientSampled :
 VX0611WBSD01

Tgt Ion	Resp	Lower	Upper
43	100		
72	21.5	18.5	27.7

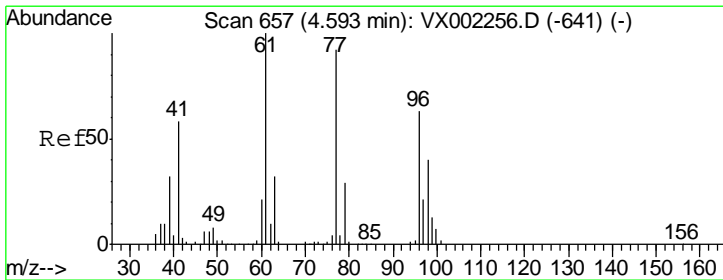
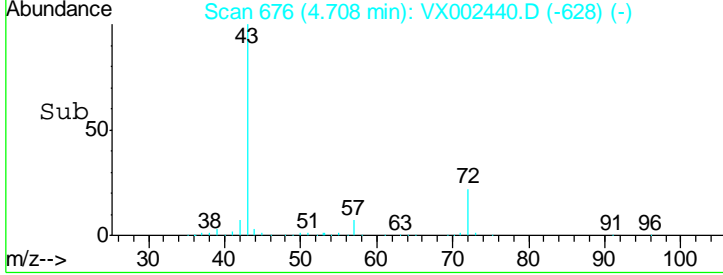
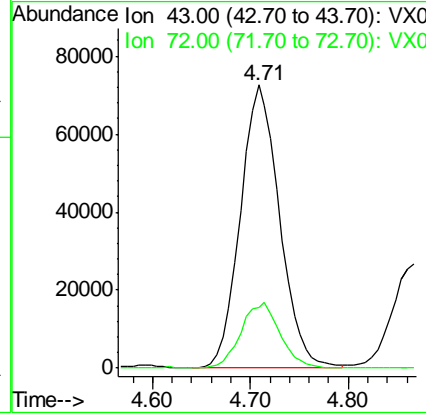
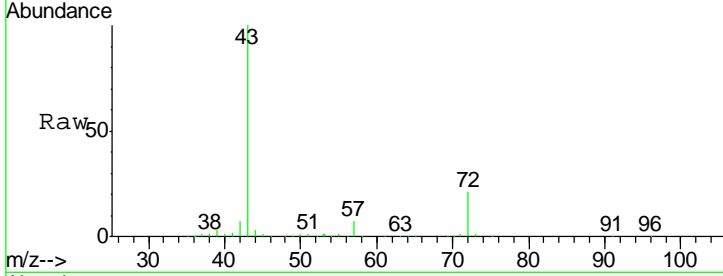

#26
 2,2-Dichloropropane
 Concen: 18.19 ug/l
 RT: 4.59 min Scan# 656
 Delta R.T. -0.01 min
 Lab File: VX002440.D
 Acq: 11 Jun 2018 14:02

Tgt Ion	Resp	Lower	Upper
77	100		
97	23.3	11.2	33.5

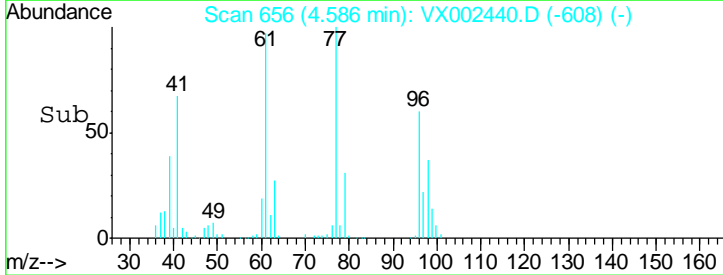
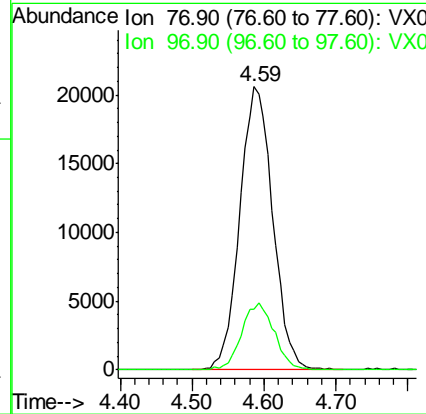
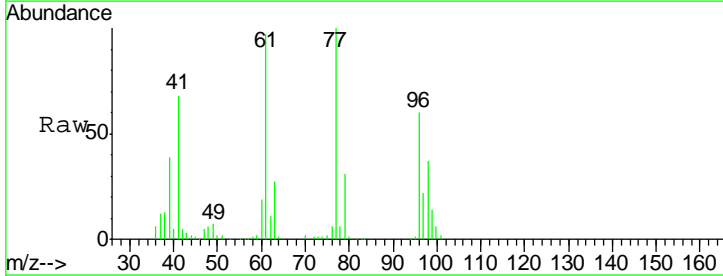

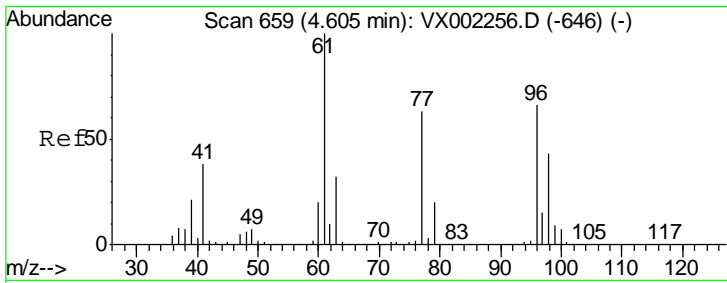

#27
 cis-1,2-Dichloroethene
 Concen: 19.47 ug/l
 RT: 4.60 min Scan# 659
 Delta R.T. -0.00 min
 Lab File: VX002440.D
 Acq: 11 Jun 2018 14:02

Instrument : MSVOA_X
 ClientSampled : VX0611WBSD01

Tgt Ion	Resp	Lower	Upper
96	50033		
Ion Ratio			
96	100		
61	160.8	0.0	330.2
98	65.2	0.0	130.2

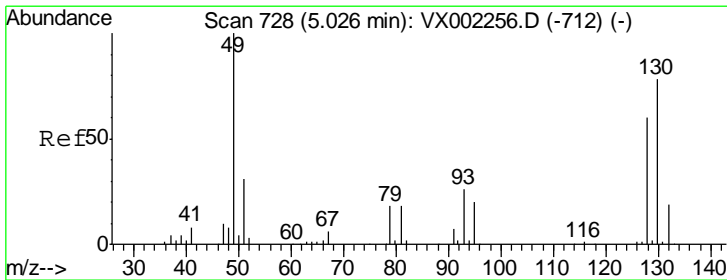
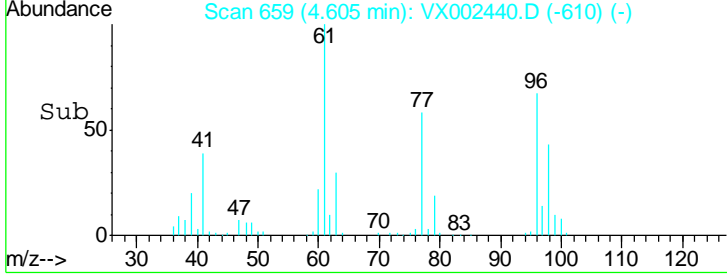
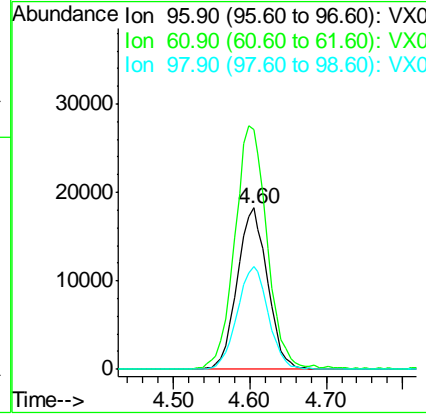
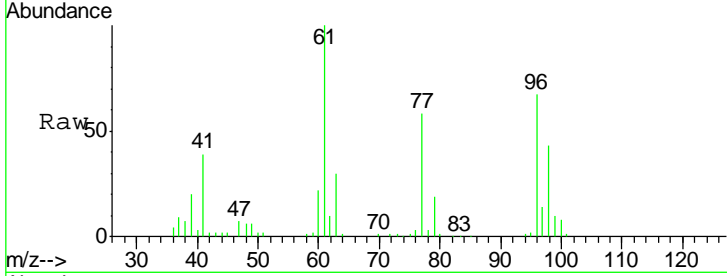

#28
 Bromochloromethane
 Concen: 19.16 ug/l
 RT: 5.03 min Scan# 728
 Delta R.T. 0.00 min
 Lab File: VX002440.D
 Acq: 11 Jun 2018 14:02

Tgt Ion	Resp	Lower	Upper
49	41738		
Ion Ratio			
49	100		
129	2.3	0.0	4.2
130	76.1	61.2	91.8

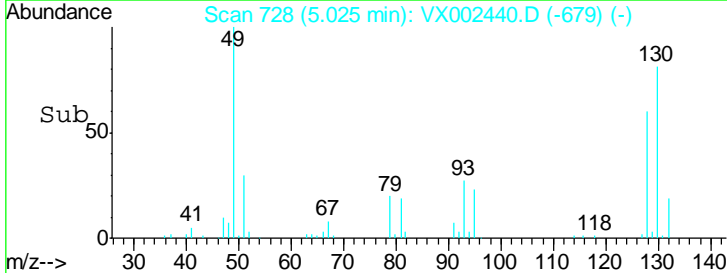
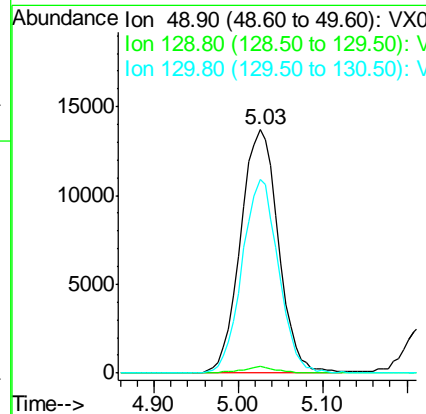
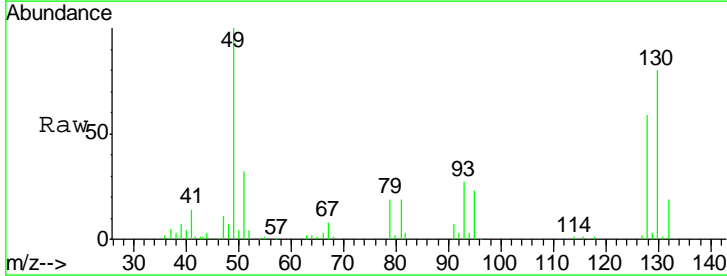

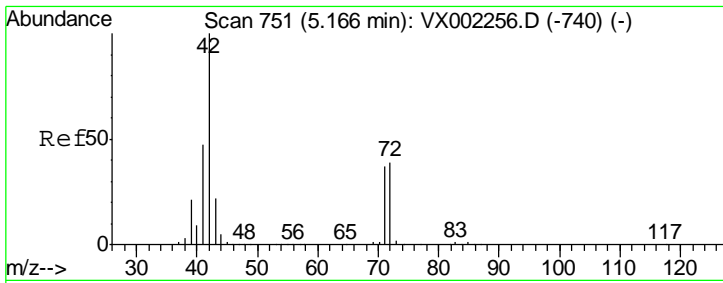

#29
 Tetrahydrofuran
 Concen: 98.79 ug/l
 RT: 5.17 min Scan# 751
 Delta R.T. -0.00 min
 Lab File: VX002440.D
 Acq: 11 Jun 2018 14:02

Instrument :
 MSVOA_X
 ClientSampled :
 VX0611WBSD01

Tgt Ion	Resp	Lower	Upper
42	125701		
72	40.8	32.0	48.0
71	37.6	30.1	45.1

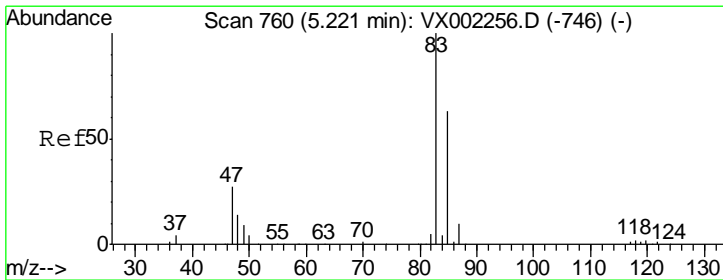
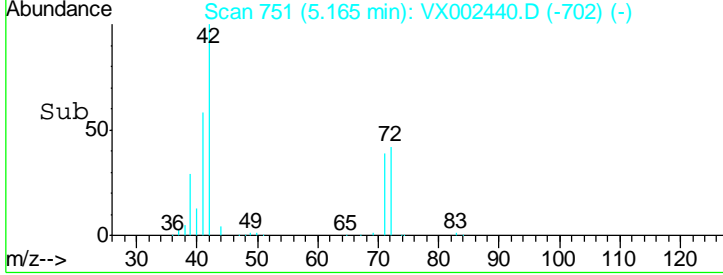
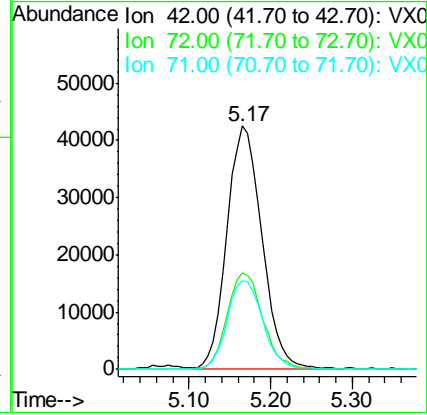
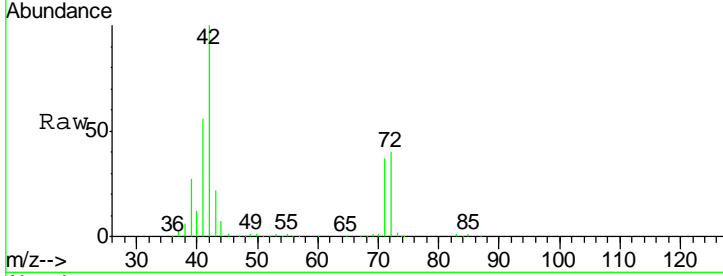

#30
 Chloroform
 Concen: 19.75 ug/l
 RT: 5.22 min Scan# 760
 Delta R.T. -0.00 min
 Lab File: VX002440.D
 Acq: 11 Jun 2018 14:02

Tgt Ion	Resp	Lower	Upper
83	87582		
85	64.5	50.4	75.6

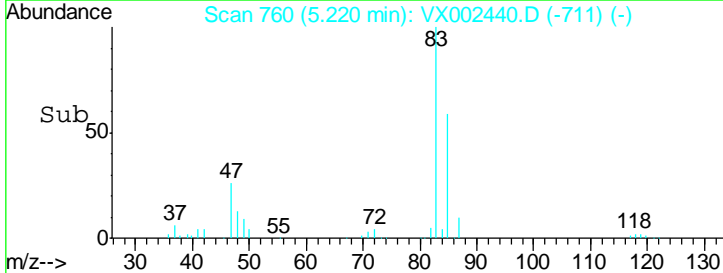
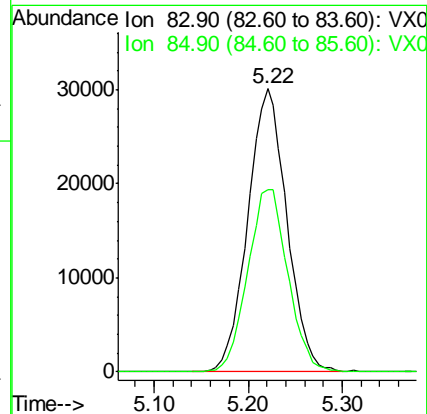
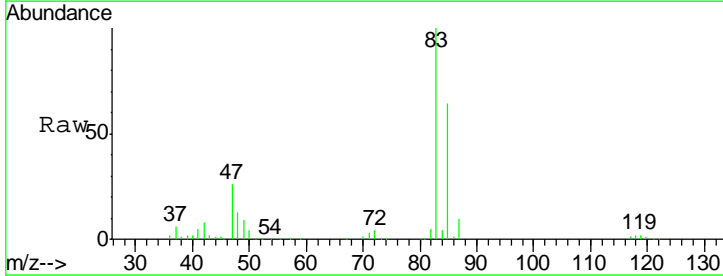

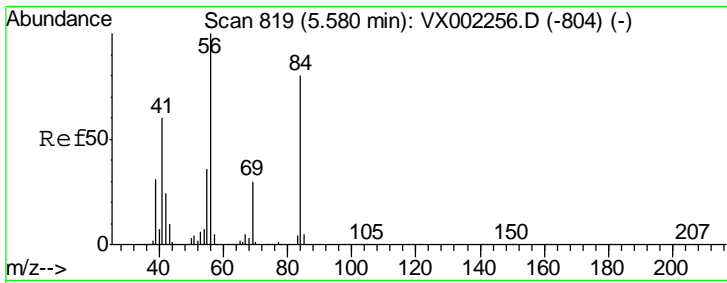

#31
 Cyclohexane
 Concen: 19.06 ug/l
 RT: 5.58 min Scan# 819
 Delta R.T. -0.00 min
 Lab File: VX002440.D
 Acq: 11 Jun 2018 14:02

Instrument : MSVOA_X
 ClientSampled : VX0611WBSD01

Tgt Ion	Resp	Lower	Upper
56	100		
69	29.8	23.7	35.5
84	80.0	64.1	96.1

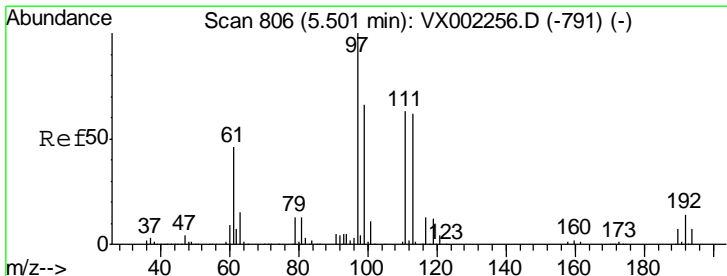
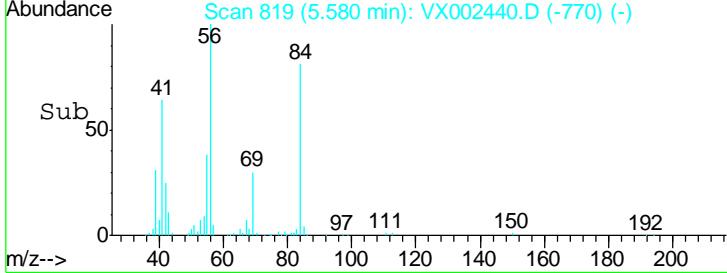
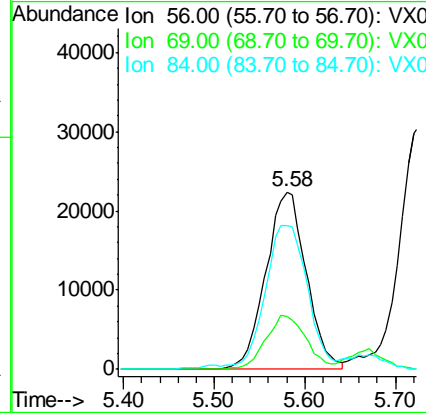
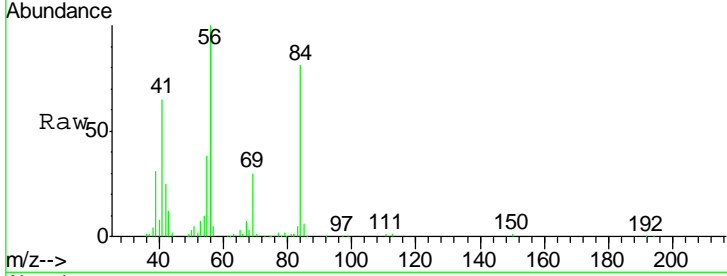

#32
 1,1,1-Trichloroethane
 Concen: 19.08 ug/l
 RT: 5.50 min Scan# 806
 Delta R.T. -0.00 min
 Lab File: VX002440.D
 Acq: 11 Jun 2018 14:02

Tgt Ion	Resp	Lower	Upper
97	100		
99	65.1	51.6	77.4
61	47.3	36.4	54.6

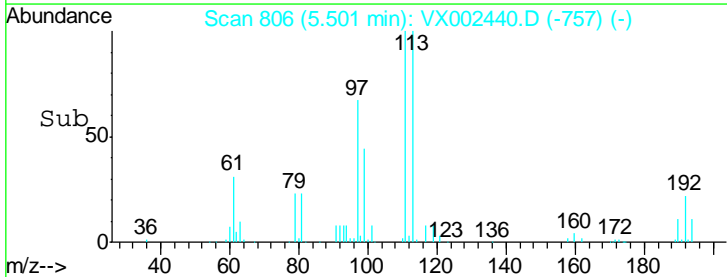
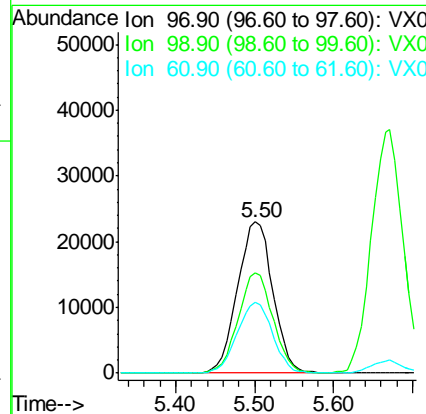
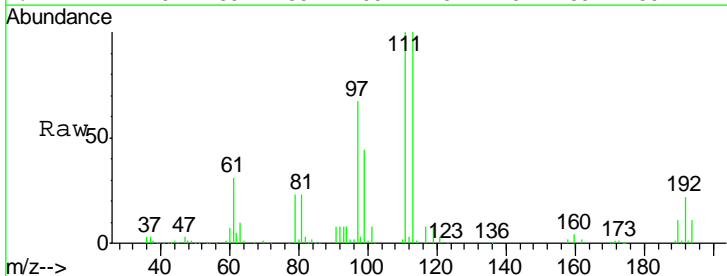

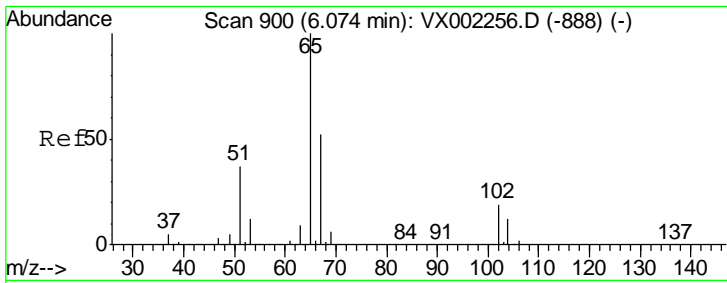

#33
 1,2-Dichloroethane-d4
 Concen: 47.99 ug/l
 RT: 6.07 min Scan# 900
 Delta R.T. -0.00 min
 Lab File: VX002440.D
 Acq: 11 Jun 2018 14:02

Instrument : MSVOA_X
 ClientSampled : VX0611WBSD01

Tgt Ion	Resp	Lower	Upper
65	138520		
67	51.5	0.0	102.6

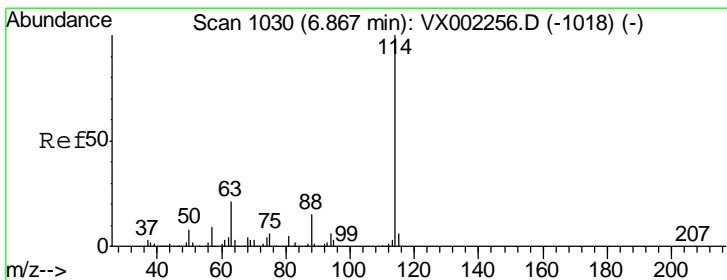
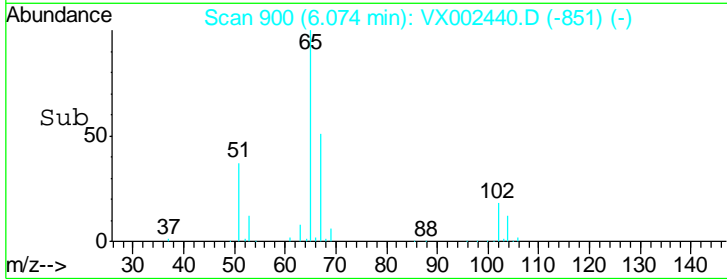
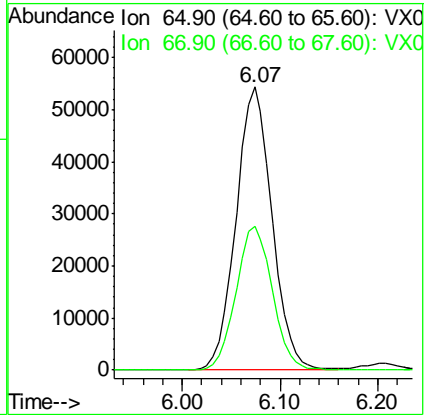
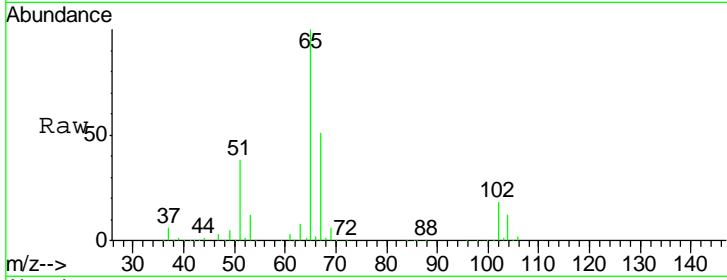

#34
 1,4-Difluorobenzene
 Concen: 50.00 ug/l
 RT: 6.87 min Scan# 1030
 Delta R.T. -0.00 min
 Lab File: VX002440.D
 Acq: 11 Jun 2018 14:02

Tgt Ion	Resp	Lower	Upper
114	295817		
63	20.9	0.0	41.4
88	15.5	0.0	30.0

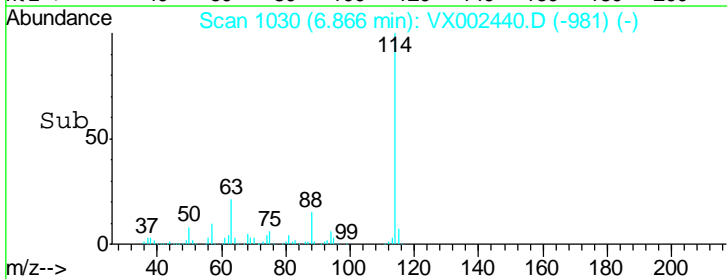
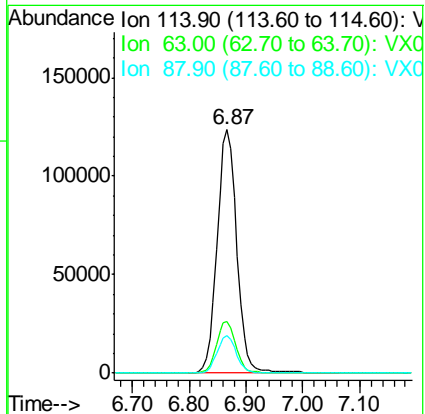
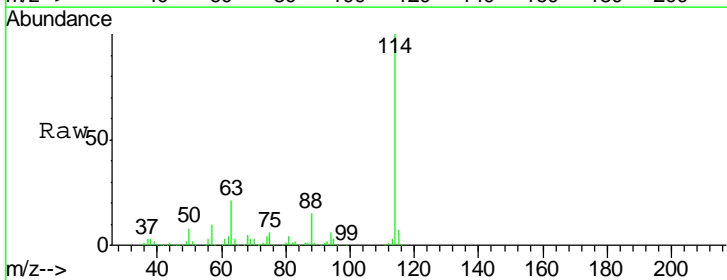

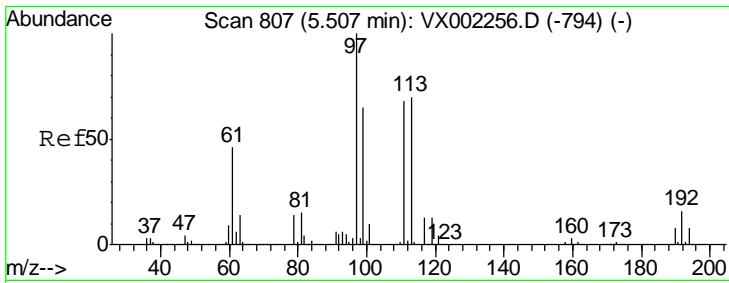

#35
 Dibromofluoromethane
 Concen: 44.93 ug/l
 RT: 5.51 min Scan# 807
 Delta R.T. -0.00 min
 Lab File: VX002440.D
 Acq: 11 Jun 2018 14:02

Instrument :
 MSVOA_X
 ClientSampleId :
 VX0611WBSD01

Tgt Ion	Resp	Lower	Upper
113	104519		
111	101.7	81.4	122.0
192	23.5	19.1	28.7

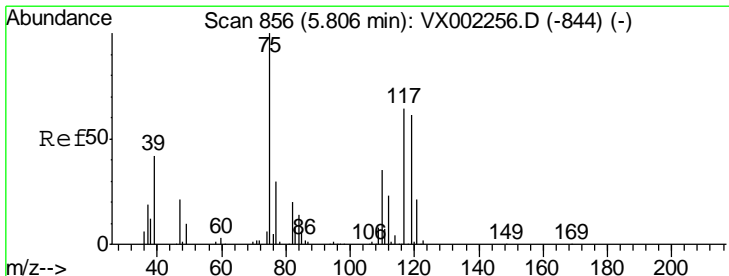
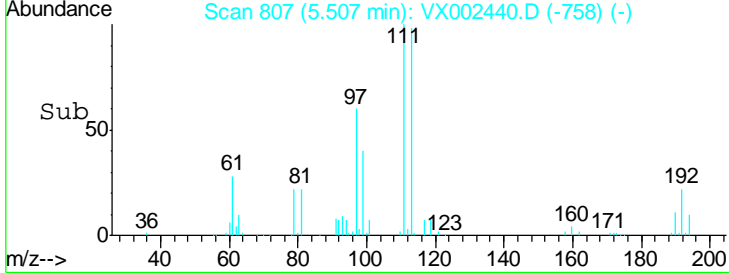
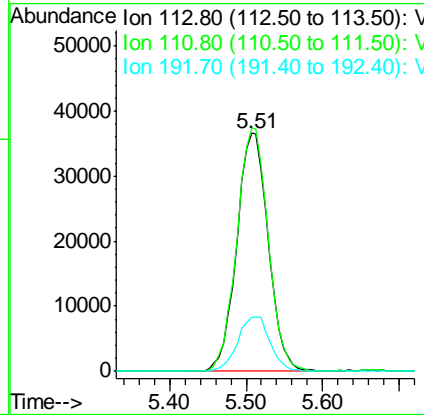
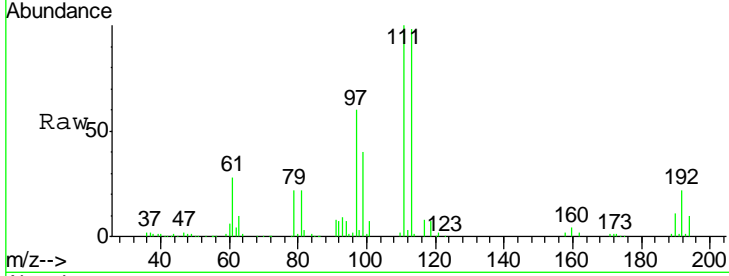

#36
 1,1-Dichloropropene
 Concen: 18.66 ug/l
 RT: 5.80 min Scan# 855
 Delta R.T. -0.01 min
 Lab File: VX002440.D
 Acq: 11 Jun 2018 14:02

Tgt Ion	Resp	Lower	Upper
75	58023		
110	36.9	18.1	54.4
77	32.3	24.3	36.5

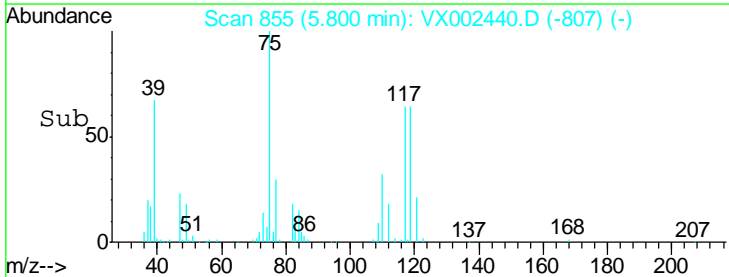
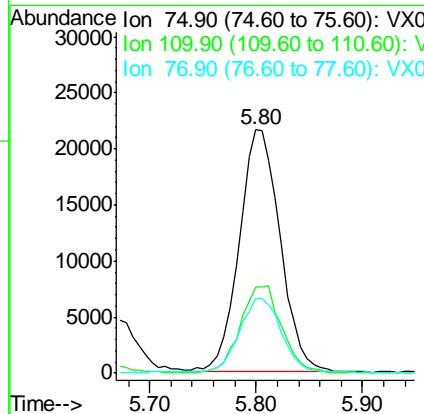
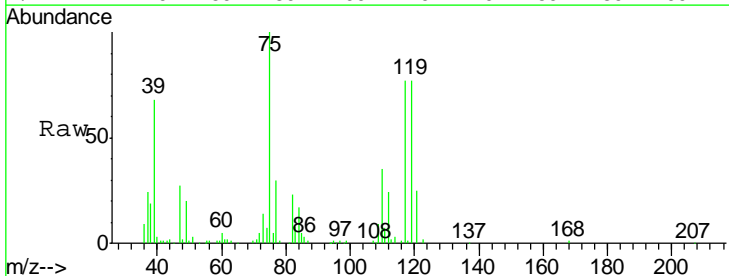

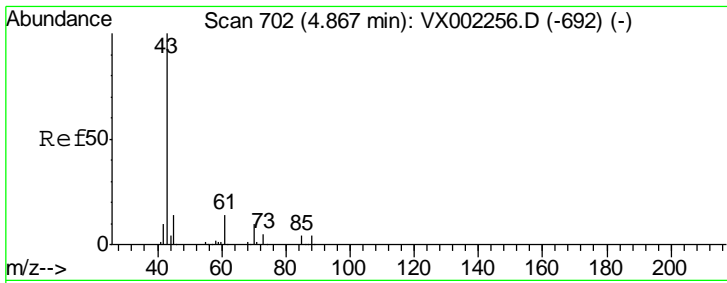

#37
 Ethyl Acetate
 Concen: 20.66 ug/l
 RT: 4.87 min Scan# 702
 Delta R.T. -0.00 min
 Lab File: VX002440.D
 Acq: 11 Jun 2018 14:02

Instrument : MSVOA_X
 ClientSampled : VX0611WBSD01

Tgt Ion	Resp	Lower	Upper
43	77275		
61	13.4	10.4	15.6
70	9.5	7.6	11.4

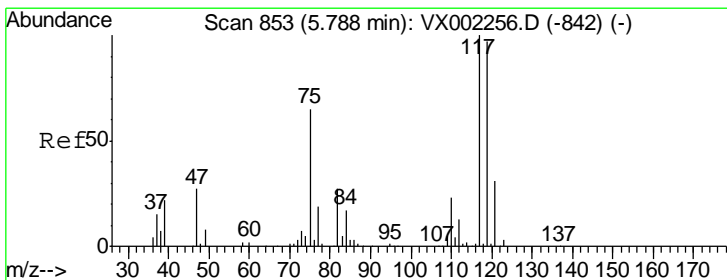
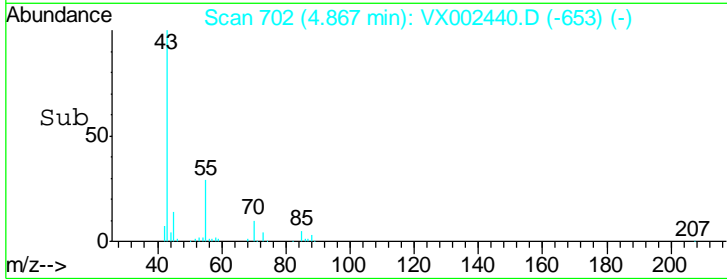
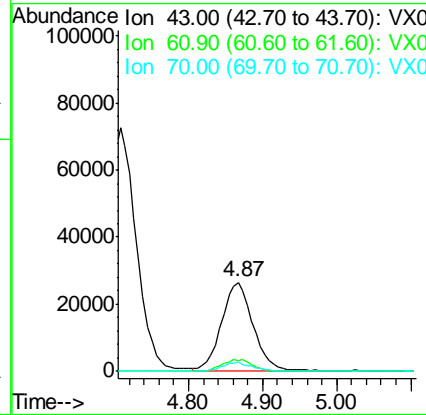
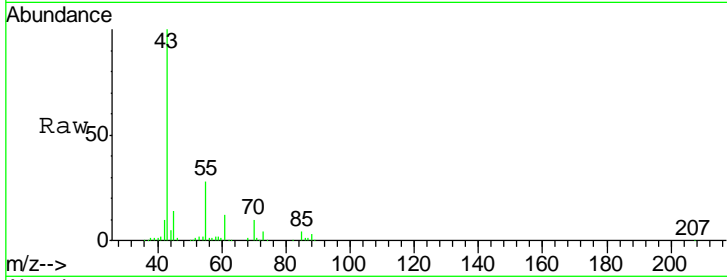

#38
 Carbon Tetrachloride
 Concen: 18.95 ug/l
 RT: 5.79 min Scan# 853
 Delta R.T. -0.00 min
 Lab File: VX002440.D
 Acq: 11 Jun 2018 14:02

Tgt Ion	Resp	Lower	Upper
117	61666		
119	95.1	77.4	116.0
121	29.6	24.4	36.6

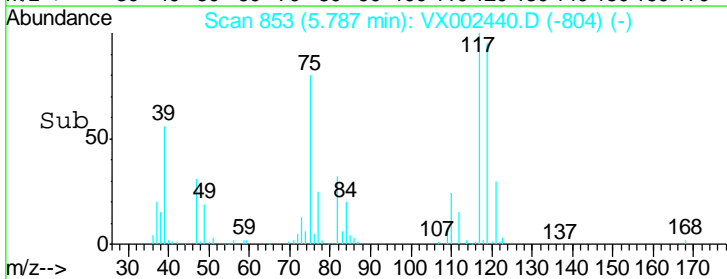
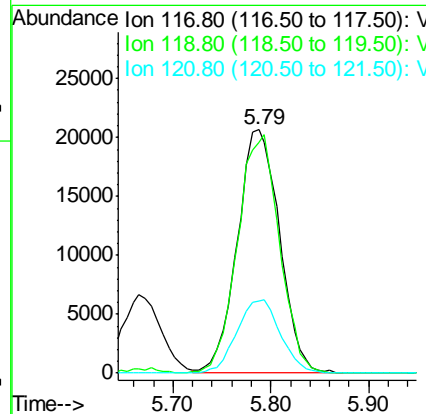
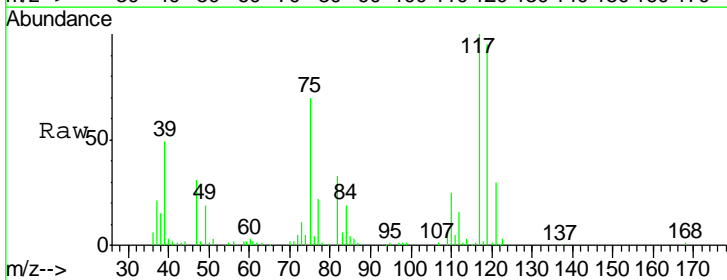

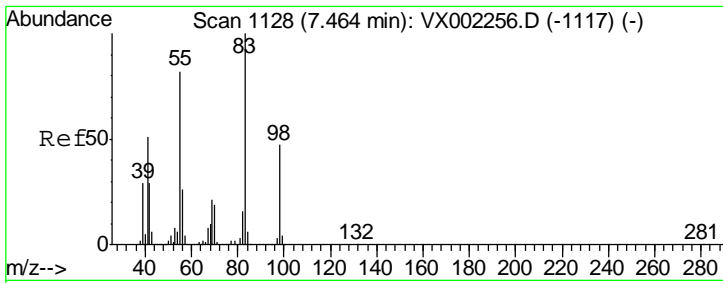

#39
 Methylcyclohexane
 Concen: 18.81 ug/l
 RT: 7.46 min Scan# 1128
 Delta R.T. -0.00 min
 Lab File: VX002440.D
 Acq: 11 Jun 2018 14:02

Instrument :
 MSVOA_X
 ClientSampled :
 VX0611WBSD01

Tgt Ion	Resp	Lower	Upper
83	71629		
83	100		
55	80.1	65.4	98.0
98	45.0	37.4	56.0

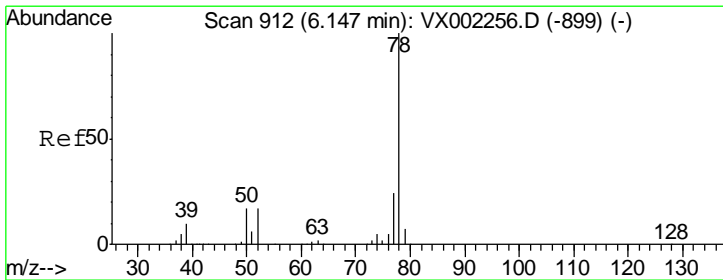
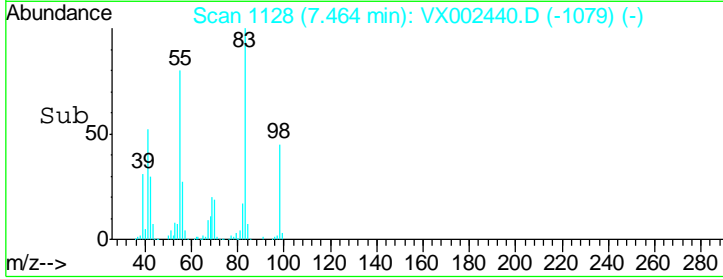
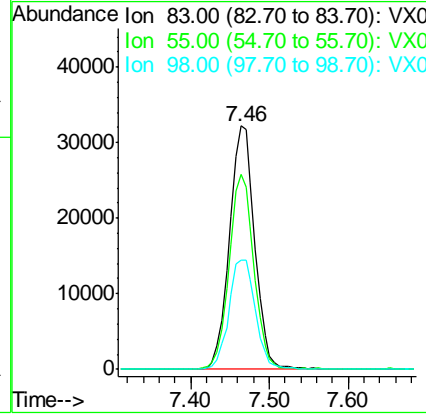
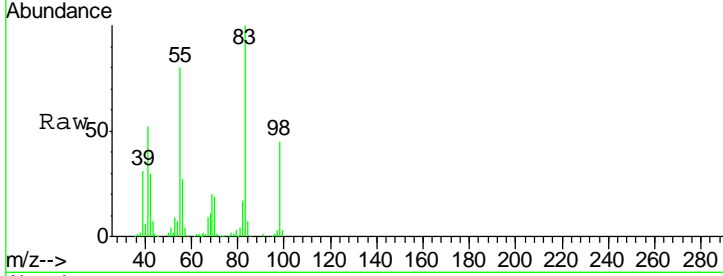

#40
 Benzene
 Concen: 19.20 ug/l
 RT: 6.15 min Scan# 912
 Delta R.T. -0.00 min
 Lab File: VX002440.D
 Acq: 11 Jun 2018 14:02

Tgt Ion	Resp	Lower	Upper
78	183085		
78	100		
77	23.6	19.1	28.7

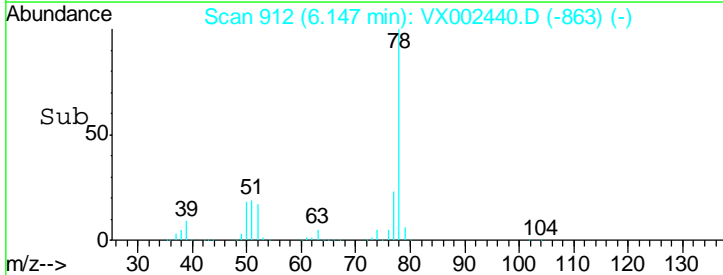
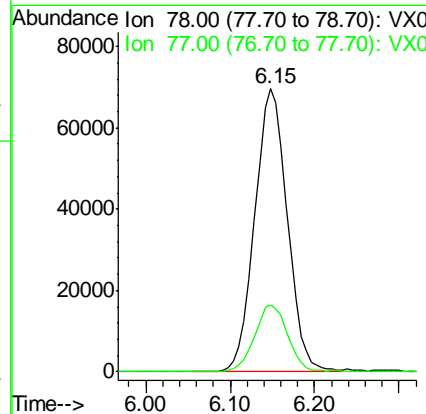
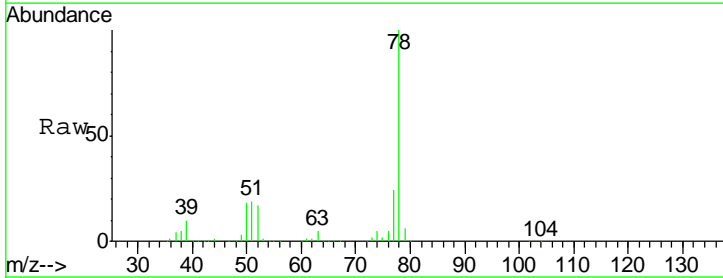

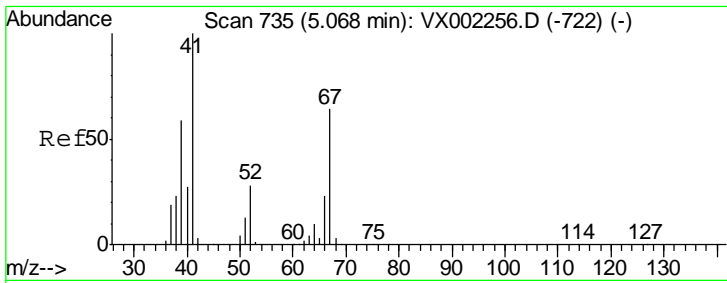

#41
 Methacrylonitrile
 Concen: 20.53 ug/l
 RT: 5.06 min Scan# 734
 Delta R.T. -0.01 min
 Lab File: VX002440.D
 Acq: 11 Jun 2018 14:02

Instrument :
 MSVOA_X
 ClientSampled :
 VX0611WBSD01

Tgt Ion	Resp	Lower	Upper
41	100		
39	57.3	45.8	68.6
67	66.3	51.3	76.9
52	28.7	23.0	34.6

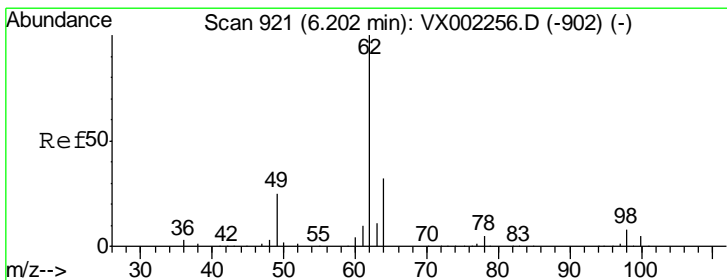
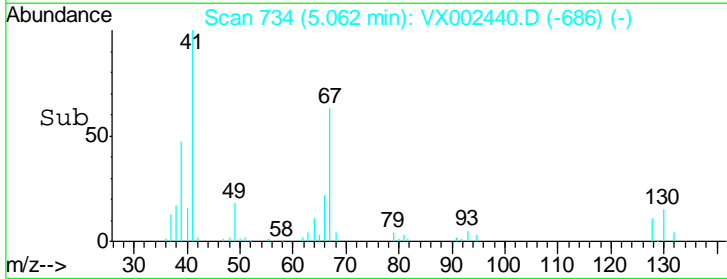
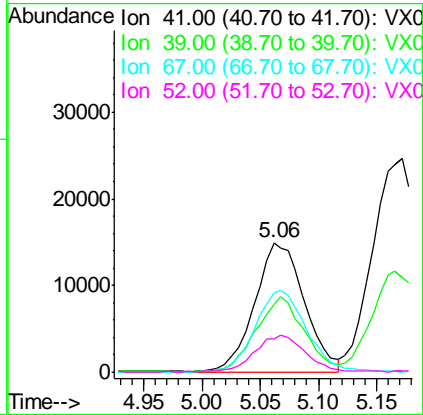
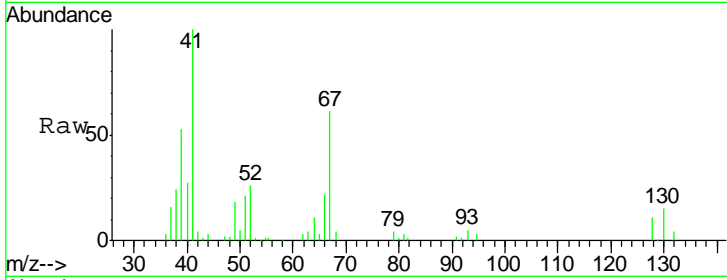

#42
 1,2-Dichloroethane
 Concen: 20.52 ug/l
 RT: 6.20 min Scan# 921
 Delta R.T. -0.00 min
 Lab File: VX002440.D
 Acq: 11 Jun 2018 14:02

Tgt Ion	Resp	Lower	Upper
62	100		
98	8.9	0.0	16.6

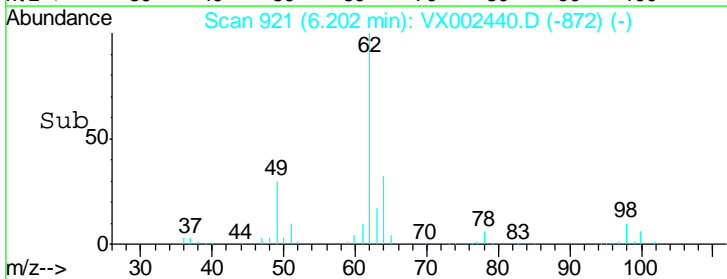
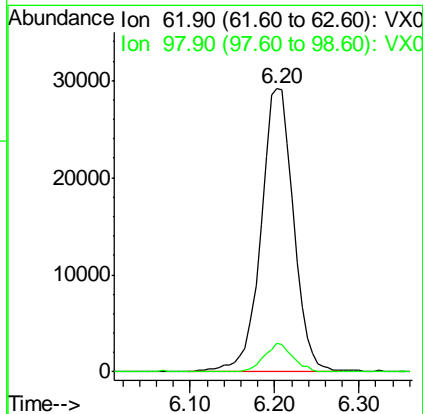
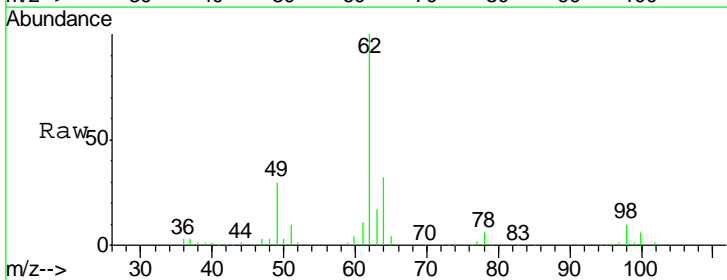

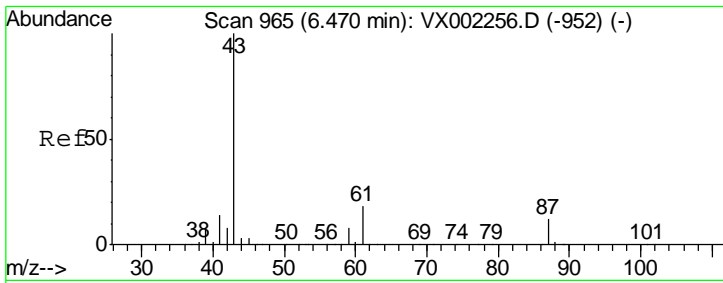

#43
 Isopropyl Acetate
 Concen: 19.85 ug/l
 RT: 6.47 min Scan# 965
 Delta R.T. -0.00 min
 Lab File: VX002440.D
 Acq: 11 Jun 2018 14:02

Instrument : MSVOA_X
 ClientSampled : VX0611WBSD01

Tgt Ion	Resp	Lower	Upper
43	126085		
61	17.9	14.4	21.6
87	11.9	9.5	14.3

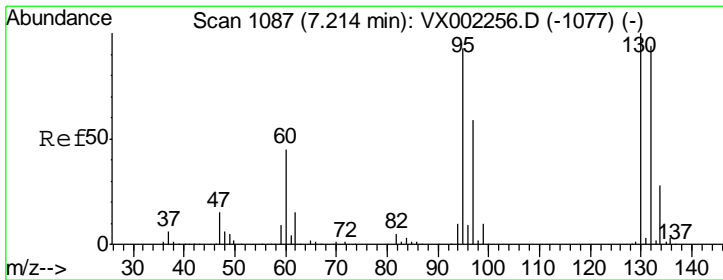
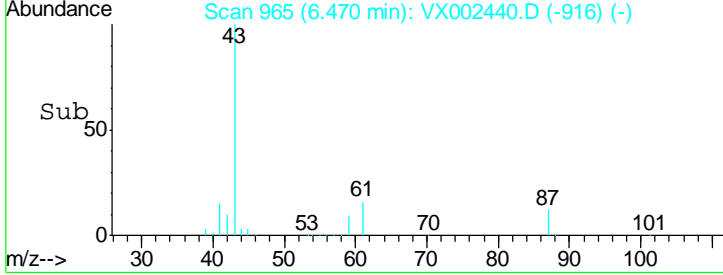
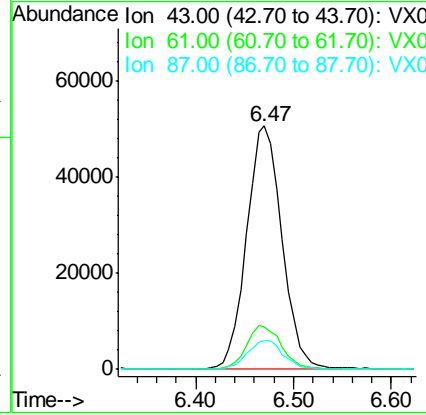
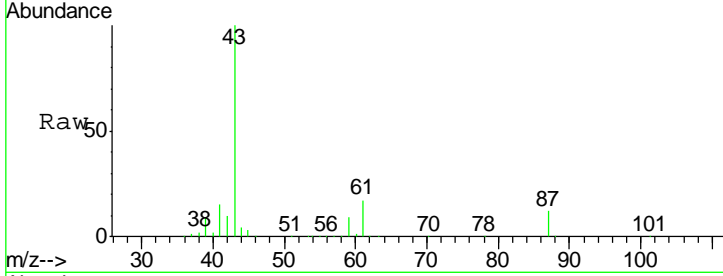

#44
 Trichloroethene
 Concen: 19.23 ug/l
 RT: 7.22 min Scan# 1088
 Delta R.T. 0.01 min
 Lab File: VX002440.D
 Acq: 11 Jun 2018 14:02

Tgt Ion	Resp	Lower	Upper
130	50894		
95	100.2	0.0	185.4

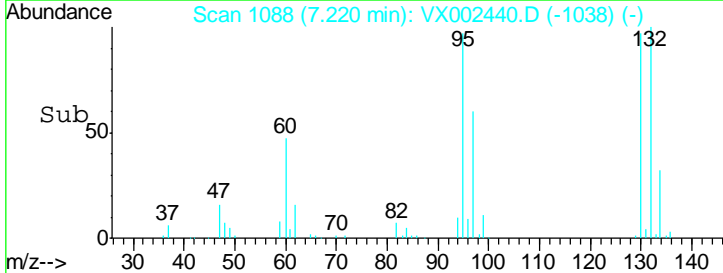
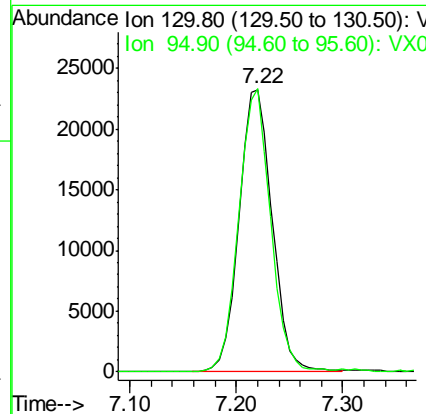
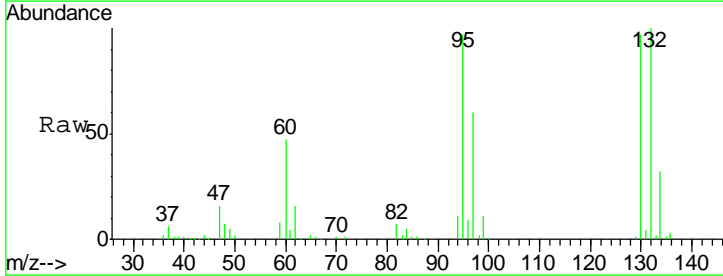

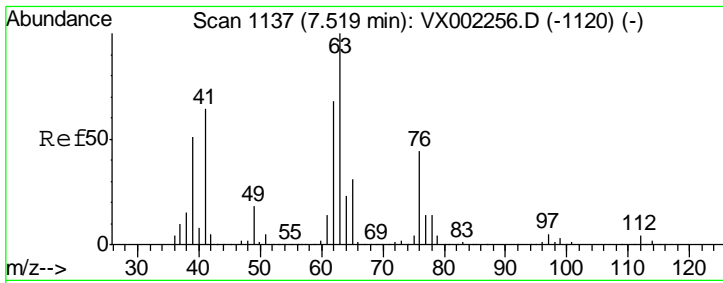

#45
 1,2-Dichloropropane
 Concen: 19.70 ug/l
 RT: 7.52 min Scan# 1137
 Delta R.T. -0.00 min
 Lab File: VX002440.D
 Acq: 11 Jun 2018 14:02

Instrument :
 MSVOA_X
 ClientSampled :
 VX0611WBSD01

Tgt Ion: 63 Resp: 50710
 Ion Ratio Lower Upper
 63 100
 65 32.2 24.7 37.1

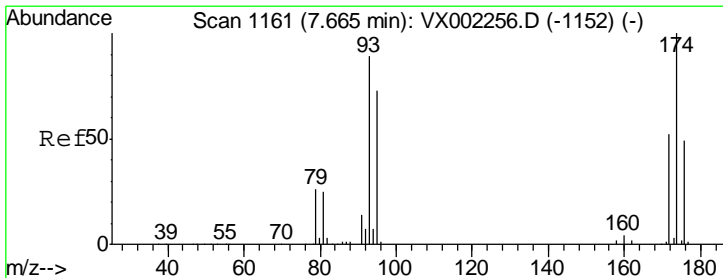
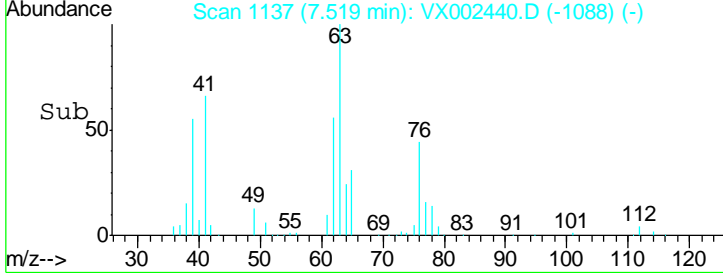
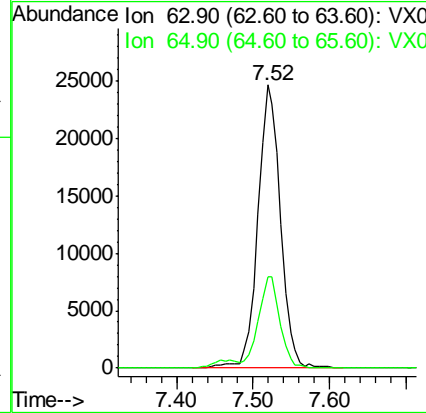
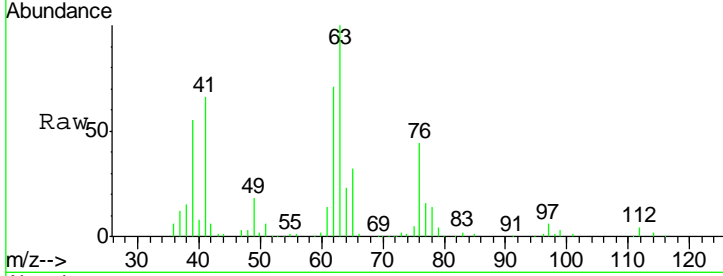

#46
 Dibromomethane
 Concen: 20.06 ug/l
 RT: 7.67 min Scan# 1161
 Delta R.T. -0.00 min
 Lab File: VX002440.D
 Acq: 11 Jun 2018 14:02

Tgt Ion: 93 Resp: 35008
 Ion Ratio Lower Upper
 93 100
 95 82.7 65.9 98.9
 174 112.0 92.4 138.6

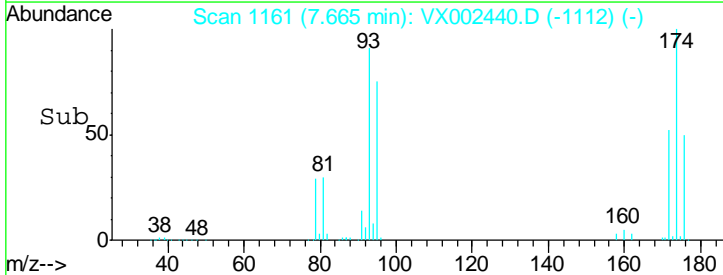
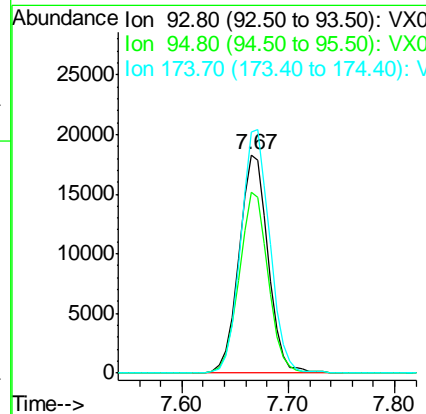
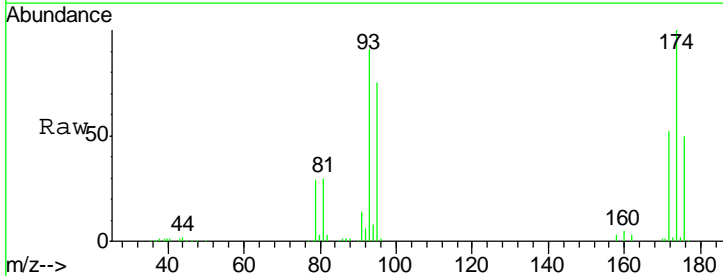

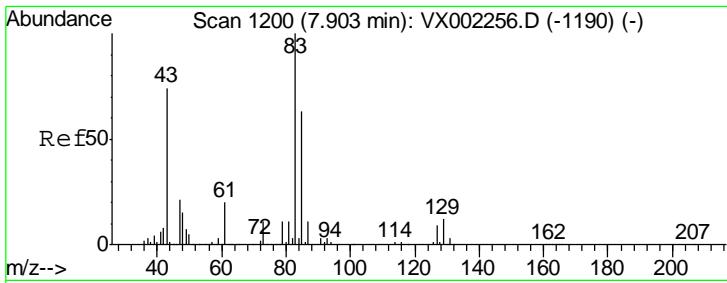

#47
 Bromodichloromethane
 Concen: 20.11 ug/l
 RT: 7.90 min Scan# 1200
 Delta R.T. -0.00 min
 Lab File: VX002440.D
 Acq: 11 Jun 2018 14:02

Instrument :
 MSVOA_X
 ClientSampled :
 VX0611WBSD01

Tgt Ion	Resp	Lower	Upper
83	100		
85	60.5	50.3	75.5
127	9.0	7.0	10.4

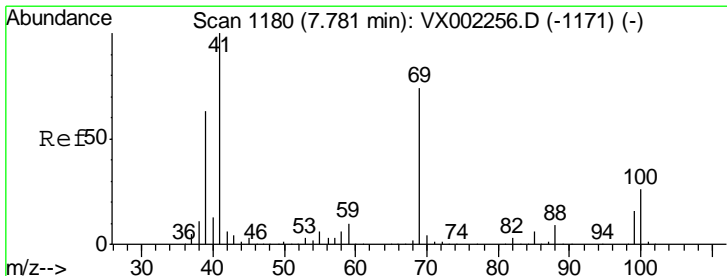
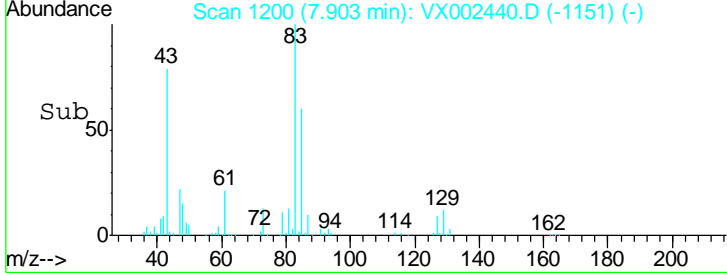
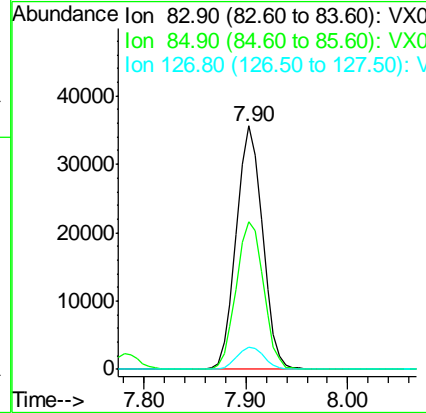
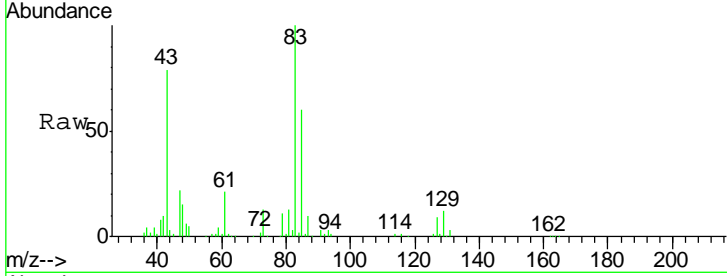

#48
 Methyl methacrylate
 Concen: 19.98 ug/l
 RT: 7.78 min Scan# 1180
 Delta R.T. -0.00 min
 Lab File: VX002440.D
 Acq: 11 Jun 2018 14:02

Tgt Ion	Resp	Lower	Upper
41	100		
69	75.7	59.1	88.7
39	63.3	48.9	73.3

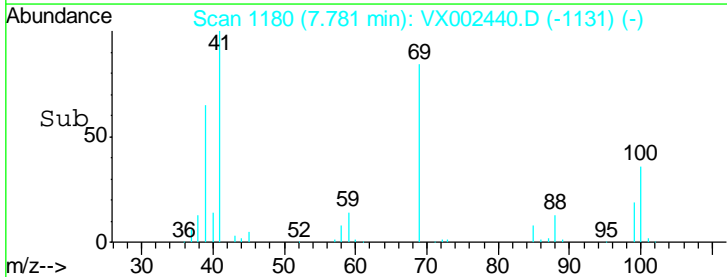
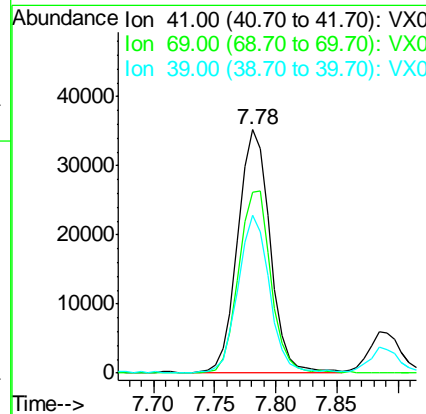
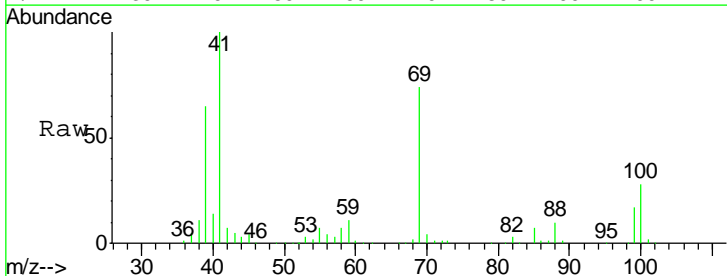

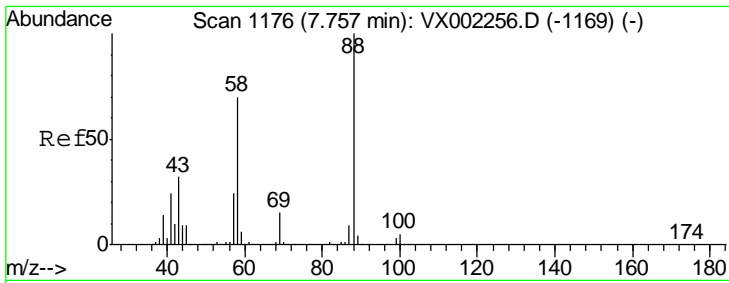

#49
 1,4-Dioxane
 Concen: 412.86 ug/l
 RT: 7.76 min Scan# 1176
 Delta R.T. -0.00 min
 Lab File: VX002440.D
 Acq: 11 Jun 2018 14:02

Instrument : MSVOA_X
 ClientSampled : VX0611WBSD01

Tgt Ion	Resp	Lower	Upper
88	24632		
43	37.7	29.8	44.6
58	71.6	57.1	85.7

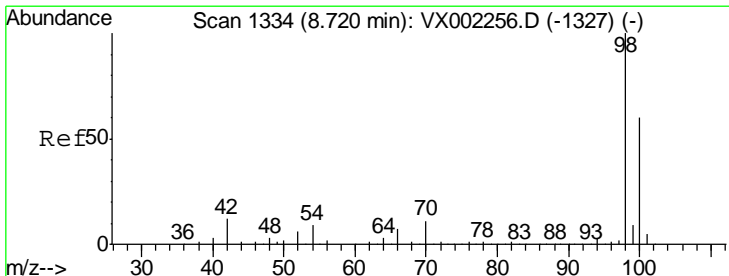
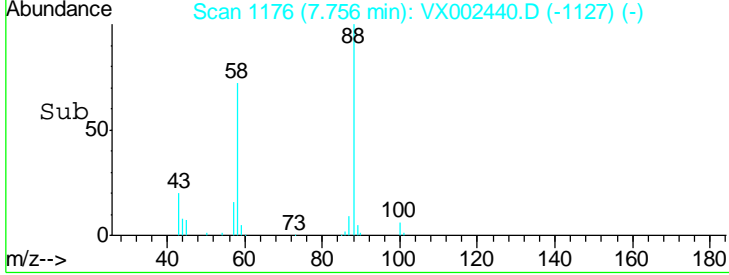
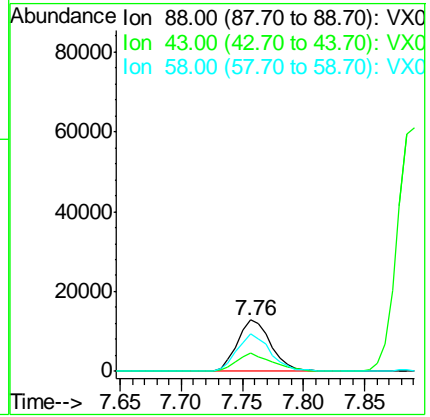
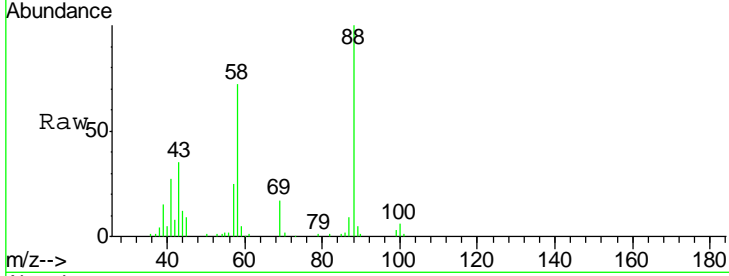

#50
 Toluene-d8
 Concen: 42.83 ug/l
 RT: 8.72 min Scan# 1334
 Delta R.T. -0.00 min
 Lab File: VX002440.D
 Acq: 11 Jun 2018 14:02

Tgt Ion	Resp	Lower	Upper
98	381871		
100	64.0	50.9	76.3

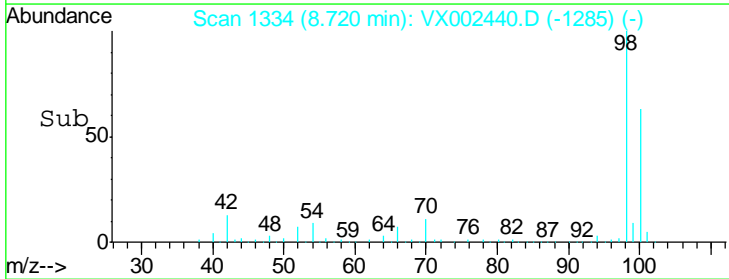
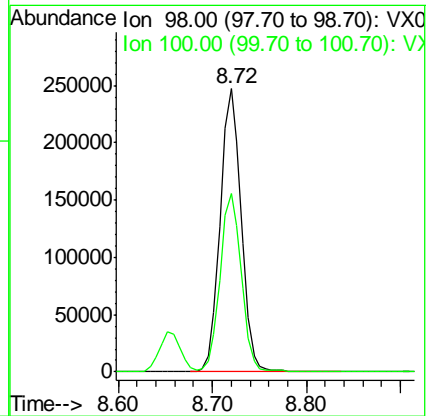
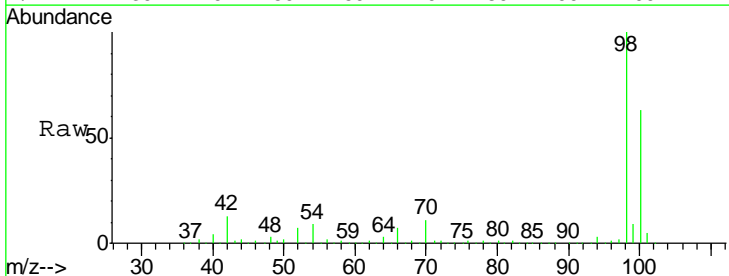

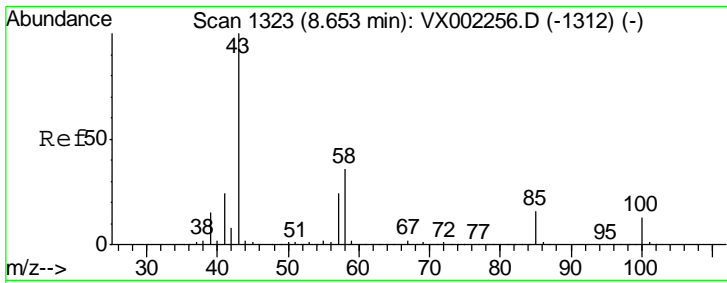

#51
 4-Methyl-2-Pentanone
 Concen: 104.96 ug/l
 RT: 8.65 min Scan# 1323
 Delta R.T. -0.00 min
 Lab File: VX002440.D
 Acq: 11 Jun 2018 14:02

Instrument :
 MSVOA_X
 ClientSampled :
 VX0611WBSD01

Tgt Ion: 43 Resp: 415229
 Ion Ratio Lower Upper
 43 100
 58 35.5 28.6 42.8

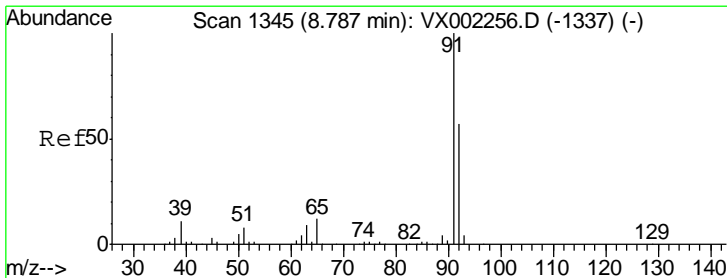
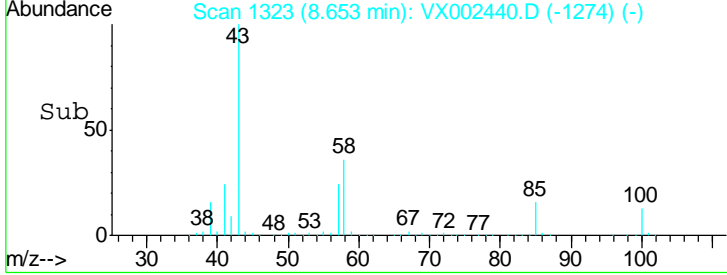
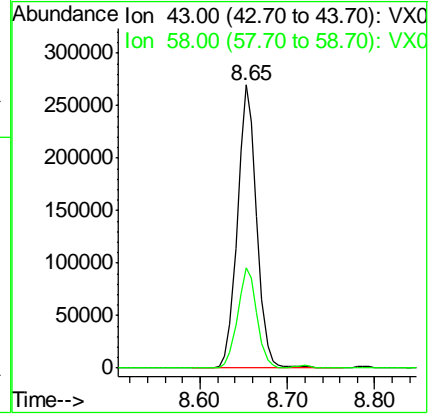
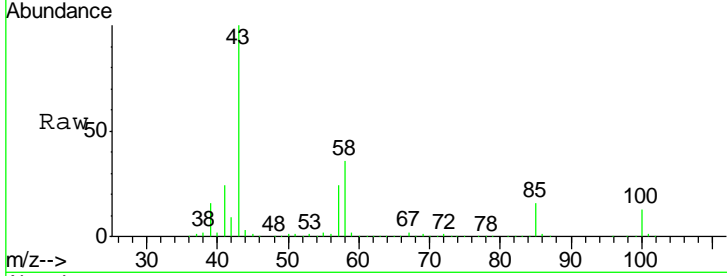

#52
 Toluene
 Concen: 19.97 ug/l
 RT: 8.79 min Scan# 1345
 Delta R.T. -0.00 min
 Lab File: VX002440.D
 Acq: 11 Jun 2018 14:02

Tgt Ion: 92 Resp: 121091
 Ion Ratio Lower Upper
 92 100
 91 173.5 140.4 210.6

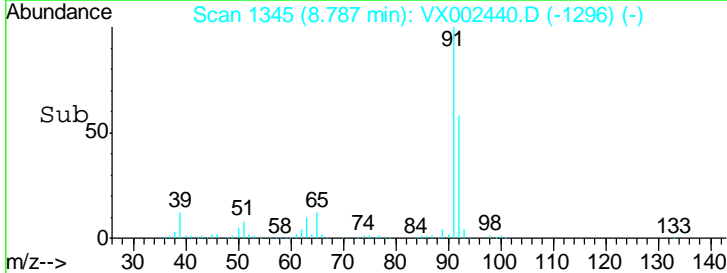
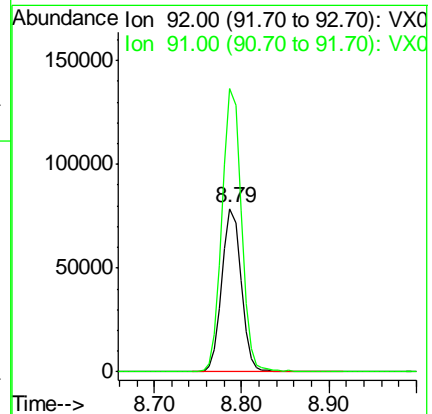
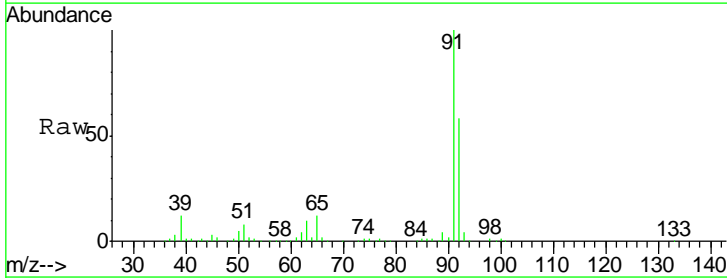

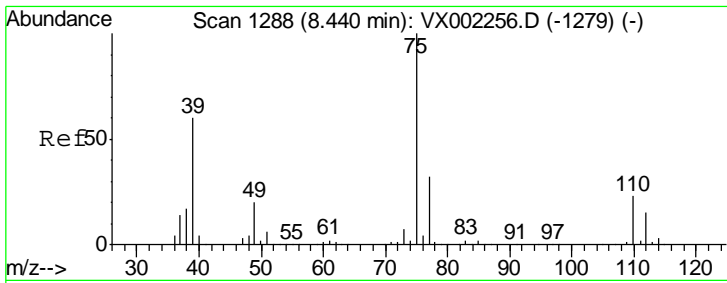

#53
 t-1,3-Dichloropropene
 Concen: 19.62 ug/l
 RT: 8.44 min Scan# 1288
 Delta R.T. -0.00 min
 Lab File: VX002440.D
 Acq: 11 Jun 2018 14:02

Instrument : MSVOA_X
 ClientSampled : VX0611WBSD01

Tgt Ion: 75 Resp: 74260
 Ion Ratio Lower Upper
 75 100
 77 31.7 25.4 38.2

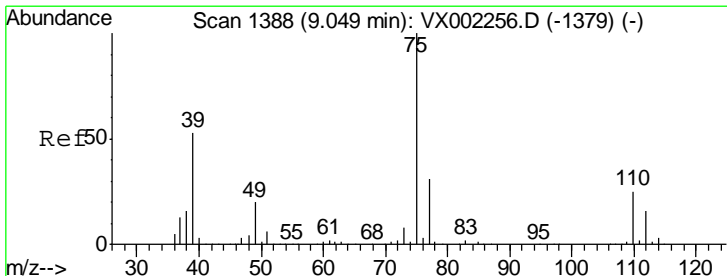
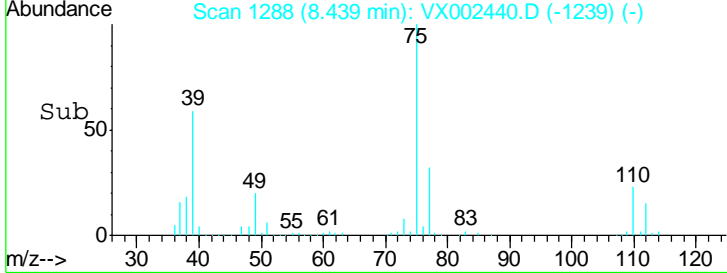
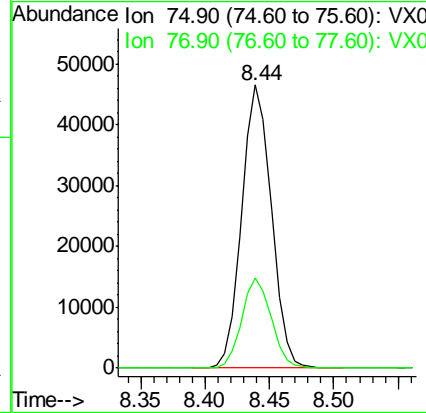
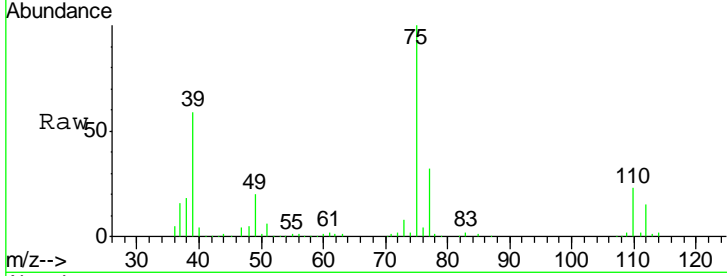

#54
 cis-1,3-Dichloropropene
 Concen: 19.18 ug/l
 RT: 9.05 min Scan# 1388
 Delta R.T. -0.00 min
 Lab File: VX002440.D
 Acq: 11 Jun 2018 14:02

Tgt Ion: 75 Resp: 68507
 Ion Ratio Lower Upper
 75 100
 77 32.9 24.8 37.2
 39 54.9 42.4 63.6

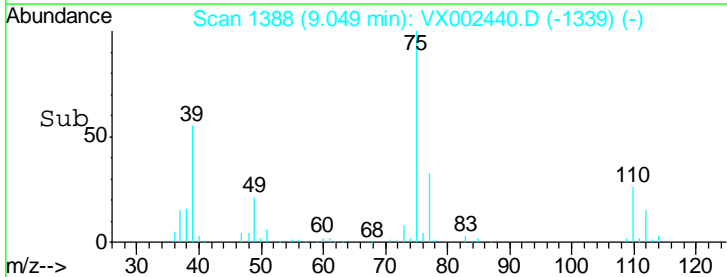
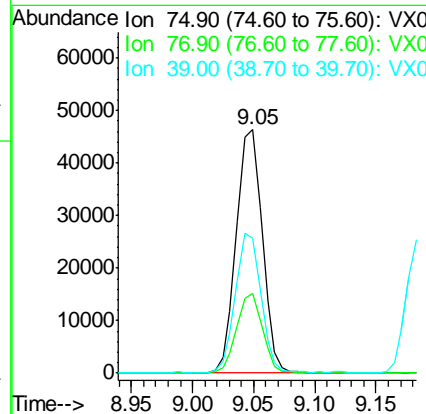
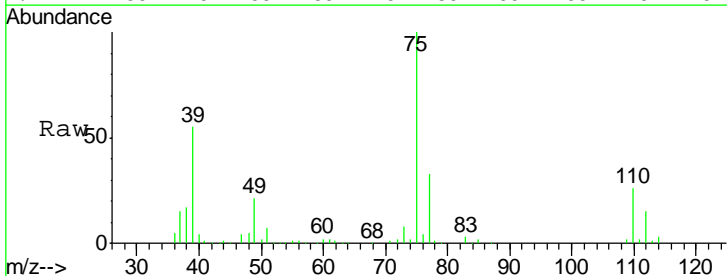

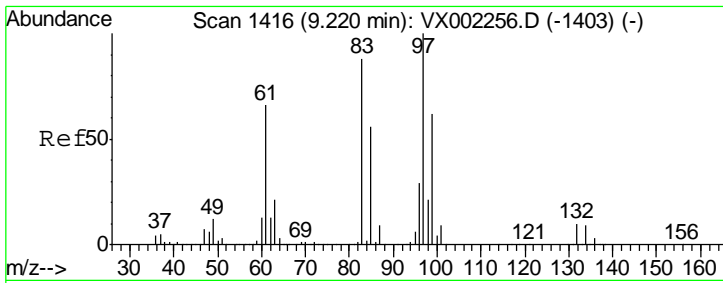

#55
 1,1,2-Trichloroethane
 Concen: 20.54 ug/l
 RT: 9.22 min Scan# 1416
 Delta R.T. -0.00 min
 Lab File: VX002440.D
 Acq: 11 Jun 2018 14:02

Instrument :
 MSVOA_X
ClientSampled :
 VX0611WBSD01

Tot Ion: 97 Resp: 51238

Ion	Ratio	Lower	Upper
97	100		
83	87.7	70.2	105.2
85	59.0	44.9	67.3
99	65.8	49.8	74.8

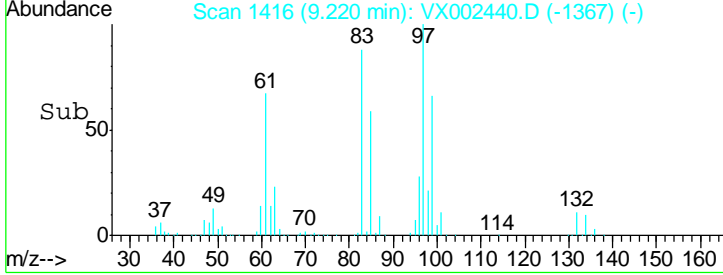
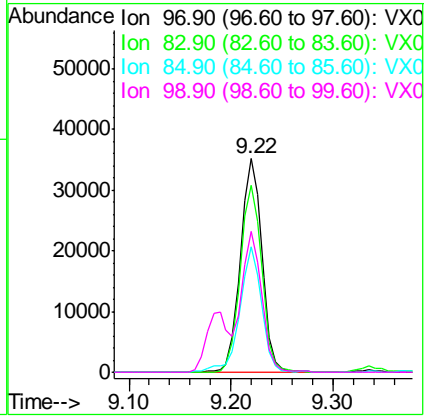
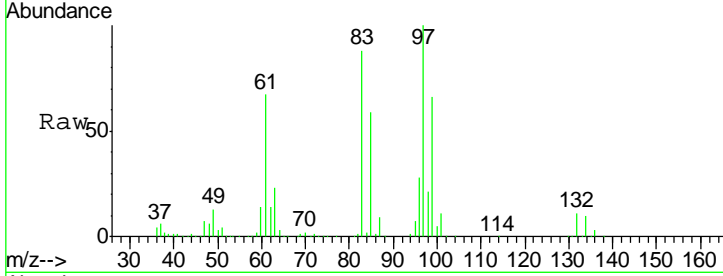

#56
 Ethyl methacrylate
 Concen: 20.25 ug/l
 RT: 9.18 min Scan# 1410
 Delta R.T. -0.00 min
 Lab File: VX002440.D
 Acq: 11 Jun 2018 14:02

Tgt Ion: 69 Resp: 80623

Ion	Ratio	Lower	Upper
69	100		
41	73.3	60.3	90.5
39	45.0	35.8	53.8

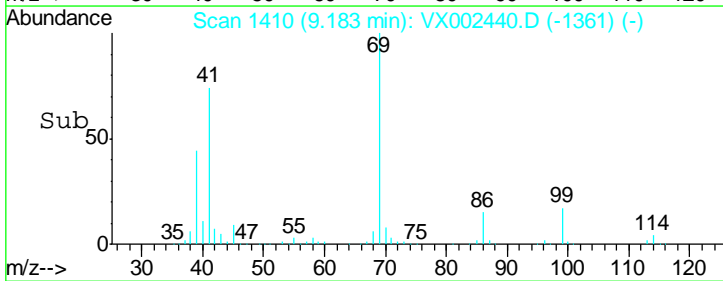
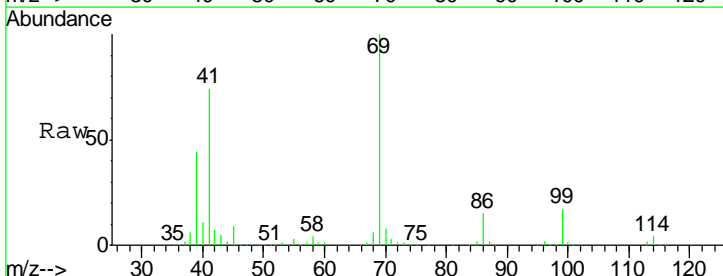
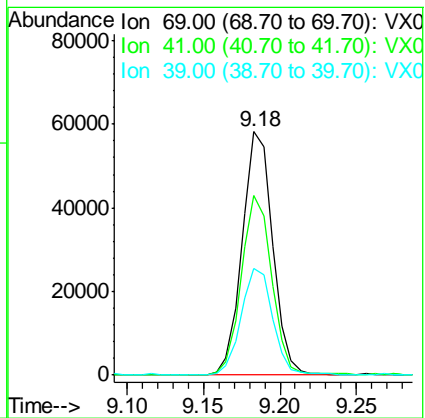
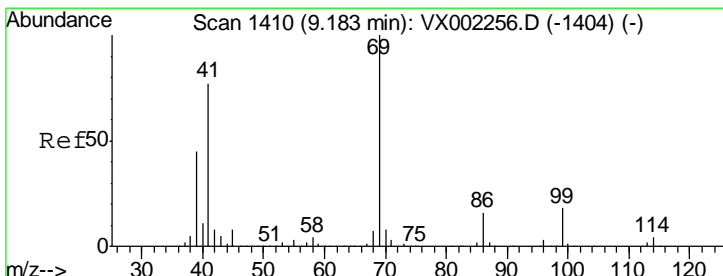

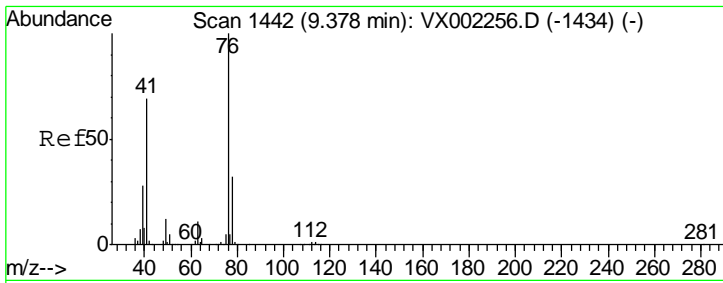

#57
 1,3-Dichloropropane
 Concen: 20.65 ug/l
 RT: 9.38 min Scan# 1442
 Delta R.T. -0.00 min
 Lab File: VX002440.D
 Acq: 11 Jun 2018 14:02

Instrument :
 MSVOA_X
ClientSampled :
 VX0611WBSD01

Tgt Ion	Resp	Lower	Upper
76	86413		
78	32.2	25.8	38.6

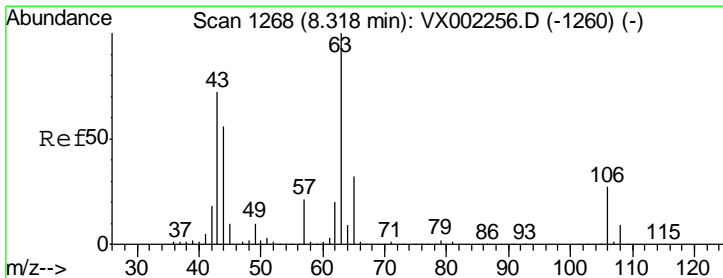
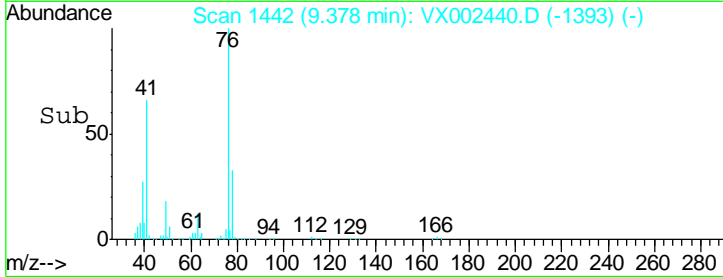
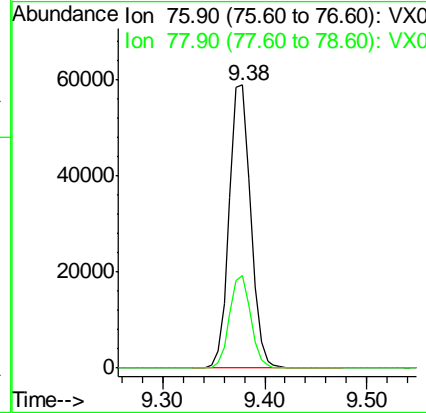
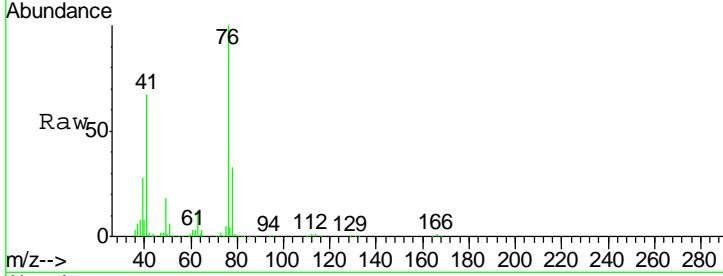

#58
 2-Chloroethyl Vinyl ether
 Concen: 97.66 ug/l
 RT: 8.32 min Scan# 1268
 Delta R.T. -0.00 min
 Lab File: VX002440.D
 Acq: 11 Jun 2018 14:02

Tgt Ion	Resp	Lower	Upper
63	180011		
106	26.7	21.8	32.8

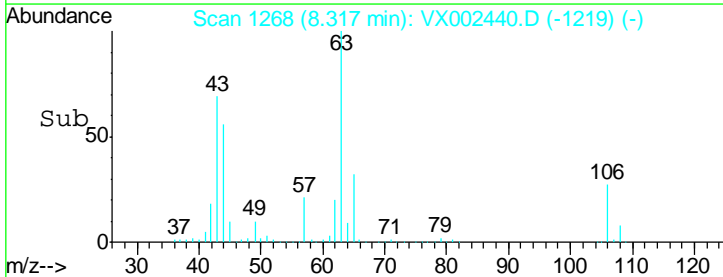
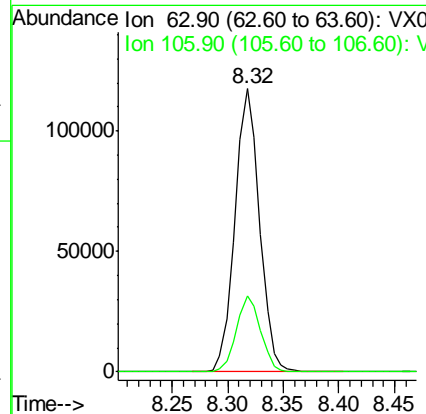
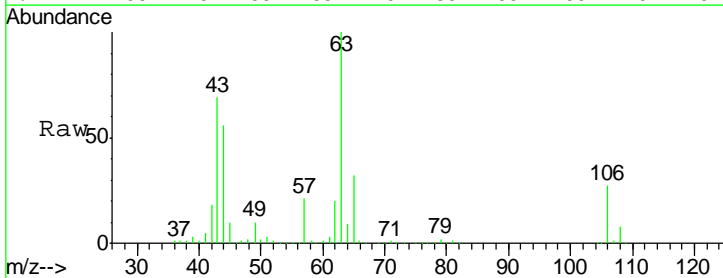

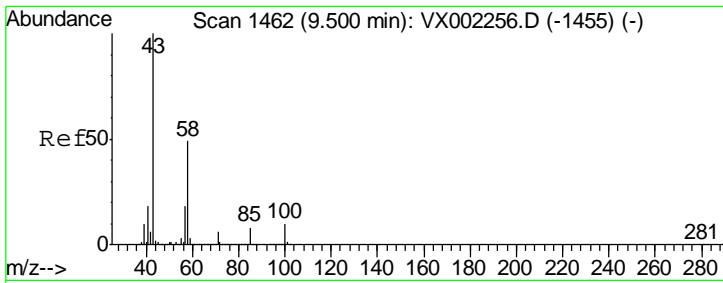

#59
 2-Hexanone
 Concen: 102.64 ug/l
 RT: 9.50 min Scan# 1462
 Delta R.T. -0.00 min
 Lab File: VX002440.D
 Acq: 11 Jun 2018 14:02

Instrument : MSVOA_X
 ClientSampled : VX0611WBSD01

Tgt Ion	Resp	Lower	Upper
43	313622		
58	49.7	24.6	73.6

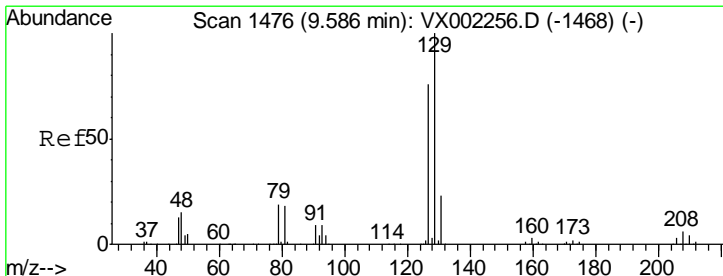
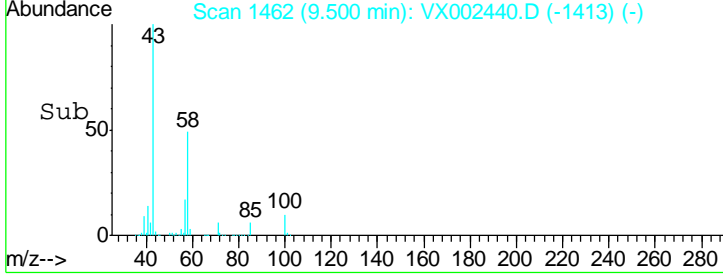
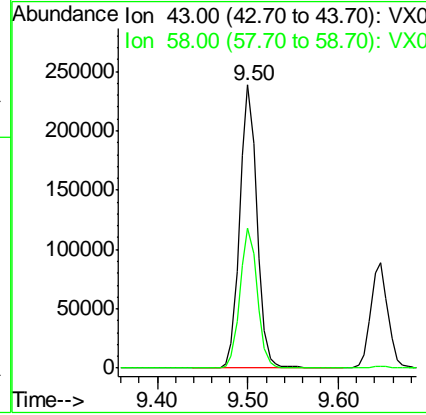
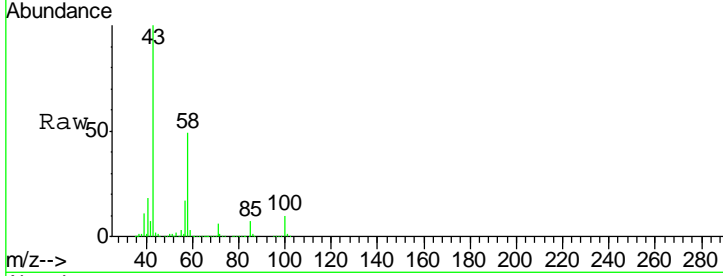

#60
 Dibromochloromethane
 Concen: 19.56 ug/l
 RT: 9.59 min Scan# 1476
 Delta R.T. -0.00 min
 Lab File: VX002440.D
 Acq: 11 Jun 2018 14:02

Tgt Ion	Resp	Lower	Upper
129	49064		
127	77.7	38.5	115.3

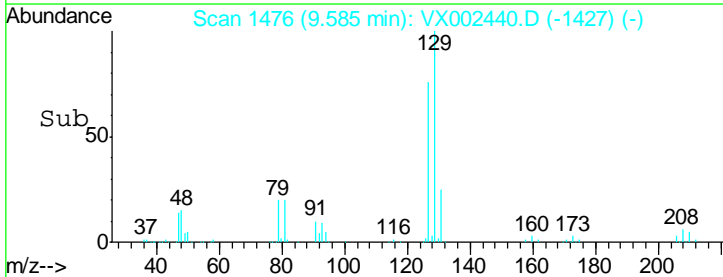
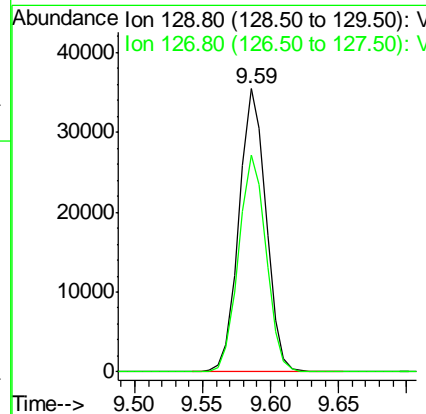
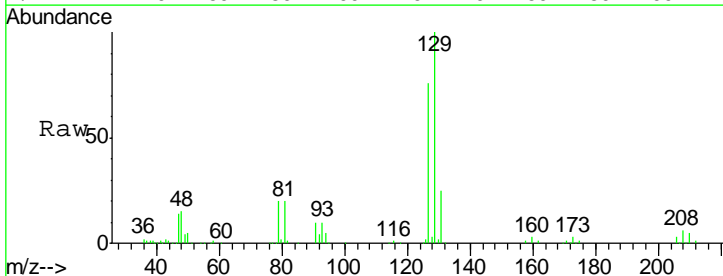

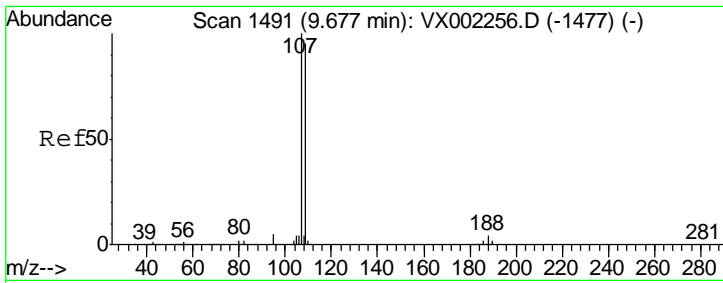

#61
 1,2-Dibromoethane
 Concen: 20.46 ug/l
 RT: 9.68 min Scan# 1491
 Delta R.T. -0.00 min
 Lab File: VX002440.D
 Acq: 11 Jun 2018 14:02

Instrument :
 MSVOA_X
ClientSampled :
 VX0611WBSD01

Tgt Ion	Resp	Lower	Upper
107	53224		
109	94.8	75.3	112.9

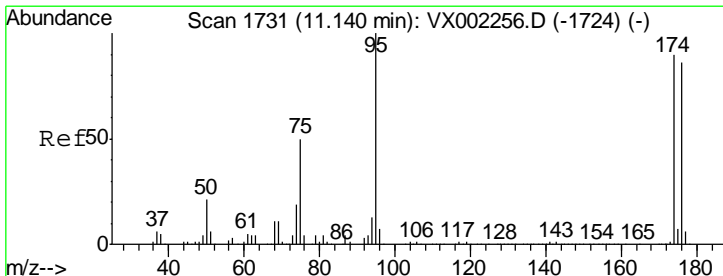
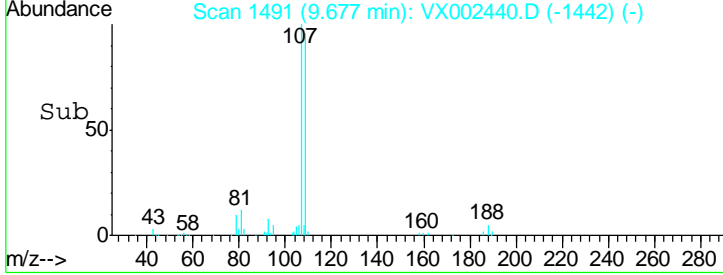
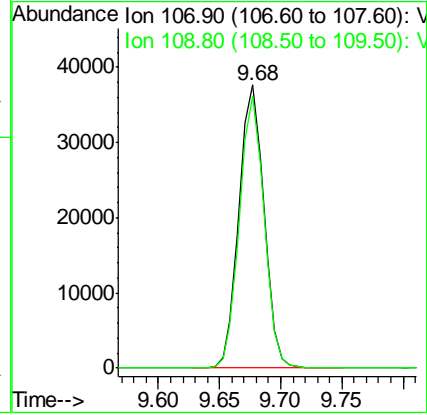
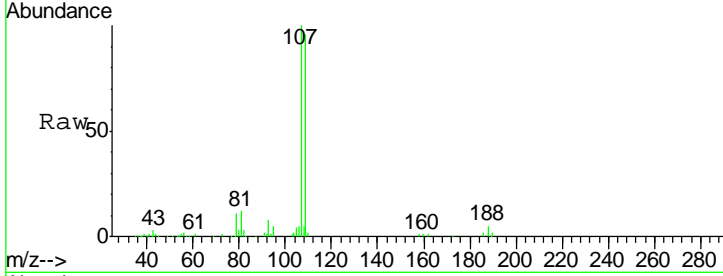

#62
 4-Bromofluorobenzene
 Concen: 42.23 ug/l
 RT: 11.14 min Scan# 1731
 Delta R.T. -0.00 min
 Lab File: VX002440.D
 Acq: 11 Jun 2018 14:02

Tgt Ion	Resp	Lower	Upper
95	145194		
174	94.9	0.0	187.4
176	91.7	0.0	181.0

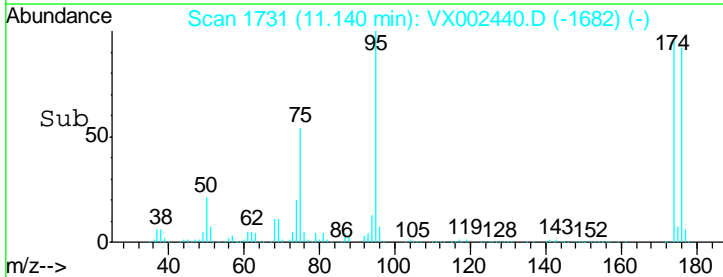
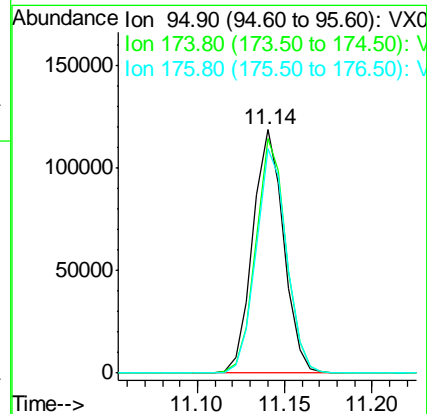
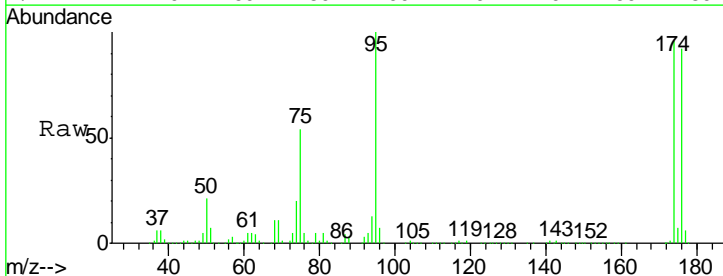

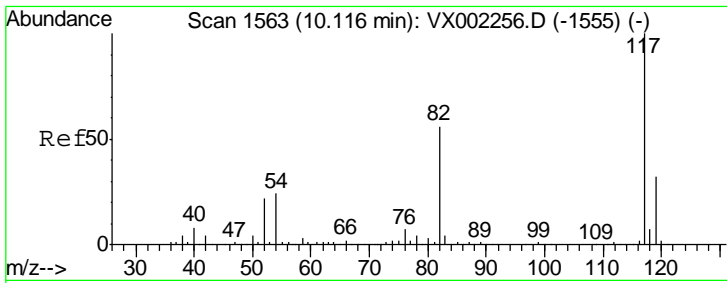

#63
 Chlorobenzene-d5
 Concen: 50.00 ug/l
 RT: 10.12 min Scan# 1563
 Delta R.T. -0.00 min
 Lab File: VX002440.D
 Acq: 11 Jun 2018 14:02

Instrument : MSVOA_X
 ClientSampled : VX0611WBSD01

Tgt Ion	Resp	Lower	Upper
117	284790		
82	55.2	45.0	67.4
119	32.0	25.8	38.6

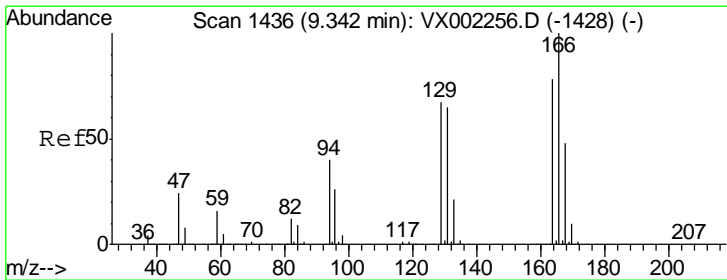
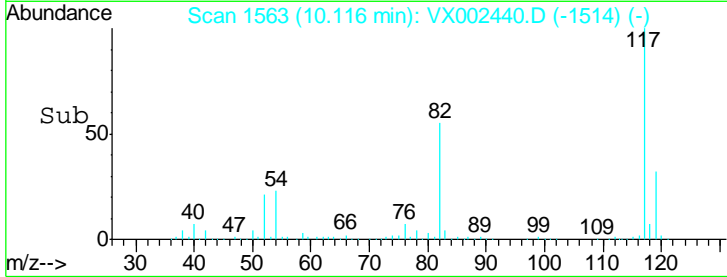
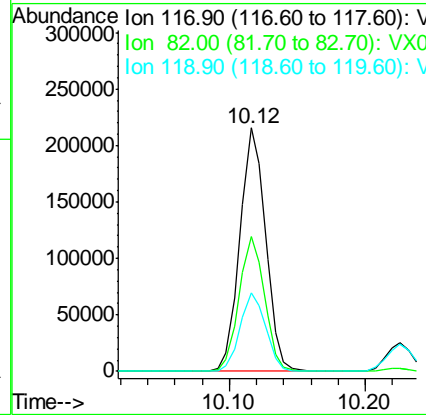
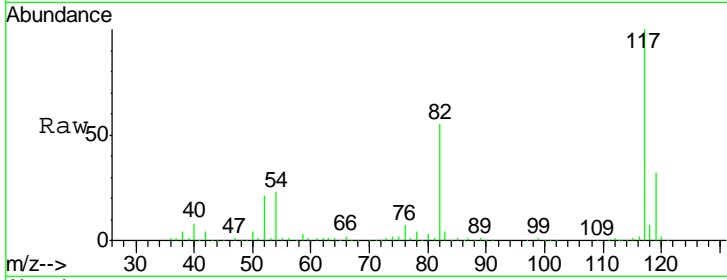

#64
 Tetrachloroethene
 Concen: 18.33 ug/l
 RT: 9.34 min Scan# 1436
 Delta R.T. -0.00 min
 Lab File: VX002440.D
 Acq: 11 Jun 2018 14:02

Tgt Ion	Resp	Lower	Upper
164	53827		
166	126.5	102.9	154.3
129	84.3	68.6	102.8
131	82.0	66.8	100.2

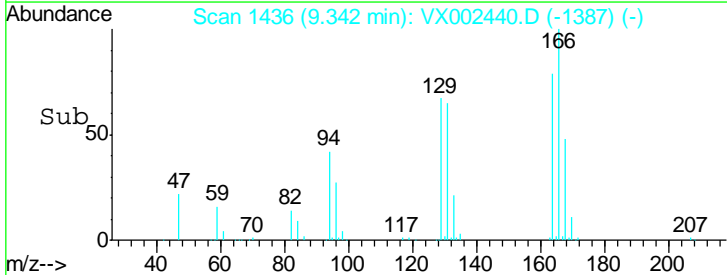
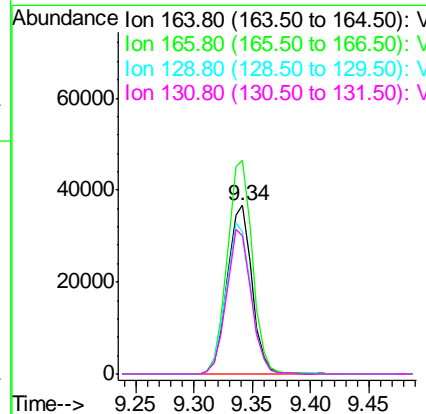
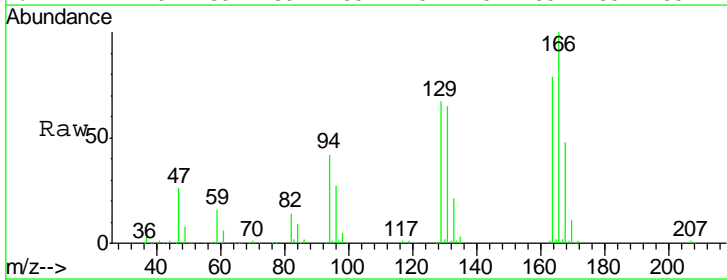

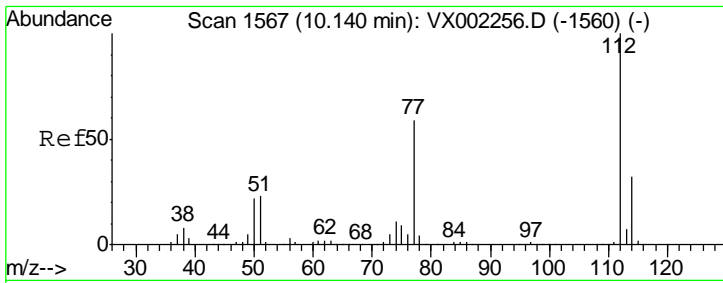

#65
 Chlorobenzene
 Concen: 19.54 ug/l
 RT: 10.14 min Scan# 1567
 Delta R.T. -0.00 min
 Lab File: VX002440.D
 Acq: 11 Jun 2018 14:02

Instrument : MSVOA_X
 ClientSampled : VX0611WBSD01

Tgt Ion: 112 Resp: 138487

Ion	Ratio	Lower	Upper
112	100		
114	32.1	25.3	37.9

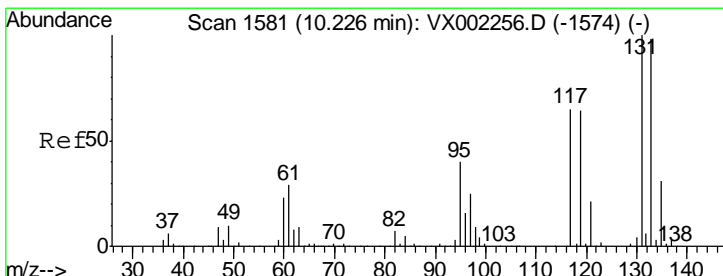
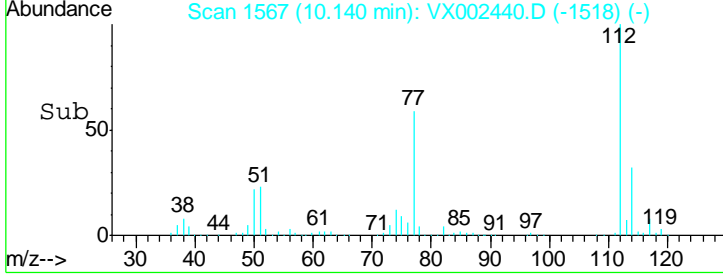
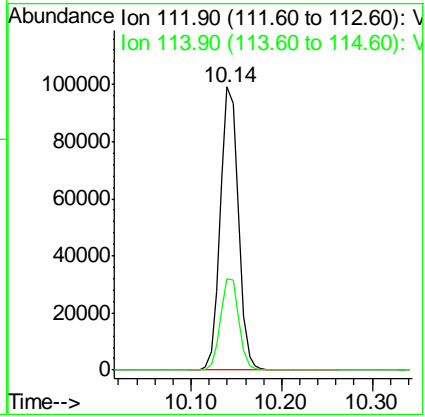
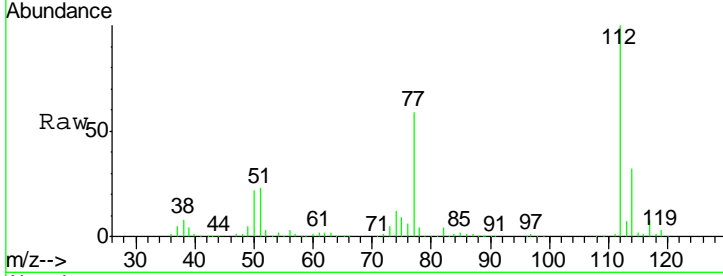

#66
 1,1,1,2-Tetrachloroethane
 Concen: 19.71 ug/l
 RT: 10.23 min Scan# 1581
 Delta R.T. -0.00 min
 Lab File: VX002440.D
 Acq: 11 Jun 2018 14:02

Tgt Ion: 131 Resp: 50570

Ion	Ratio	Lower	Upper
131	100		
133	95.0	47.9	143.6
119	63.0	31.8	95.3

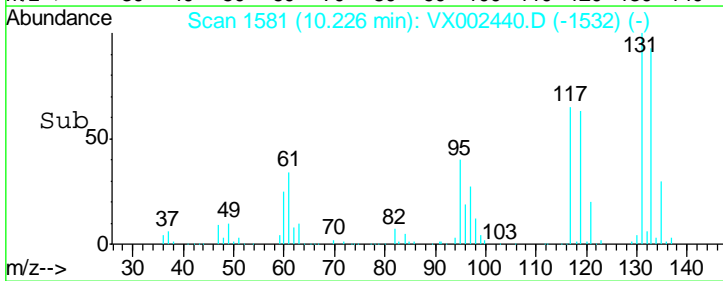
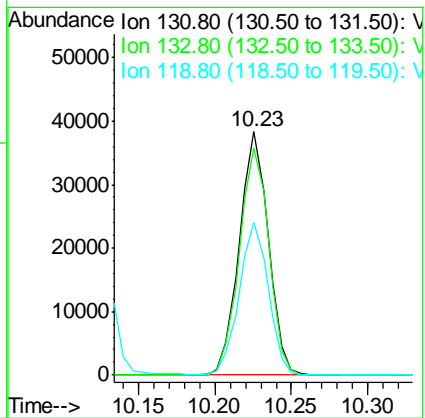
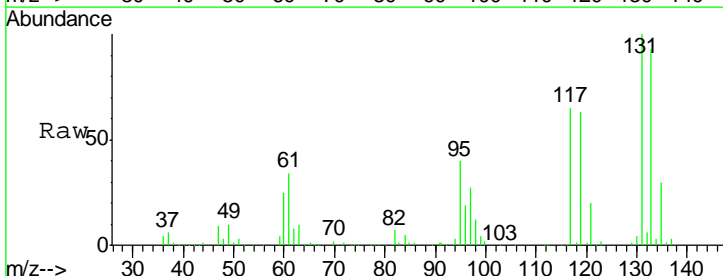

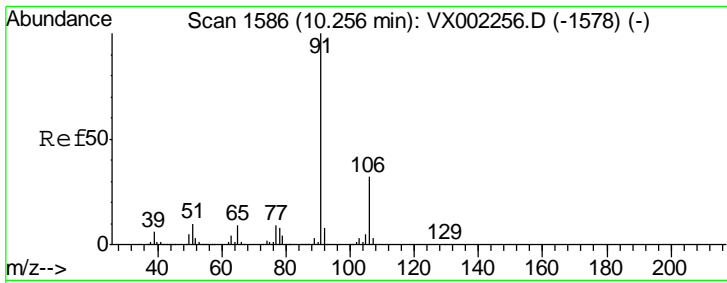

#67
Ethyl Benzene
Concen: 19.79 ug/l
RT: 10.26 min Scan# 1586
Delta R.T. -0.00 min
Lab File: VX002440.D
Acq: 11 Jun 2018 14:02

Instrument :
MSVOA_X
ClientSampled :
VX0611WBSD01

Tgt Ion: 91 Resp: 234705
Ion Ratio Lower Upper
91 100
106 31.4 25.5 38.3

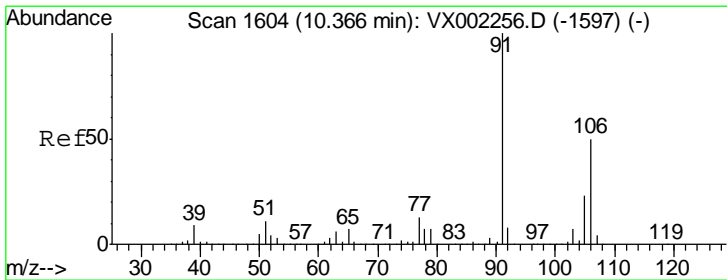
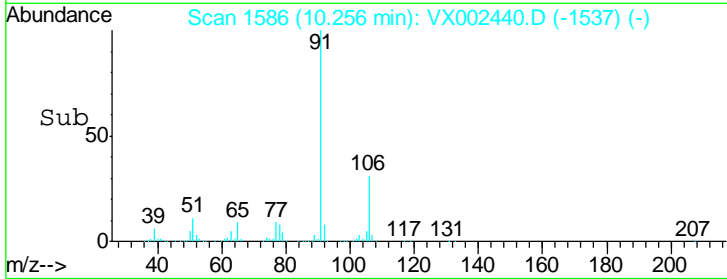
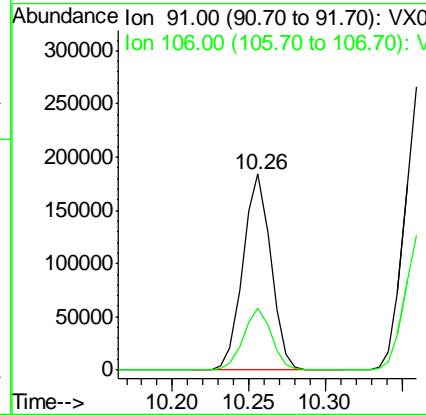
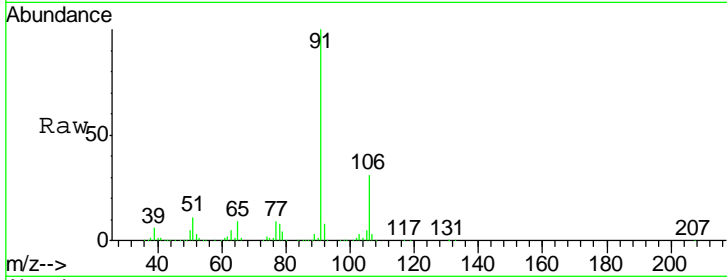

#68
m/p-Xylenes
Concen: 39.10 ug/l
RT: 10.37 min Scan# 1604
Delta R.T. -0.00 min
Lab File: VX002440.D
Acq: 11 Jun 2018 14:02

Tgt Ion: 106 Resp: 180235
Ion Ratio Lower Upper
106 100
91 203.1 163.4 245.2

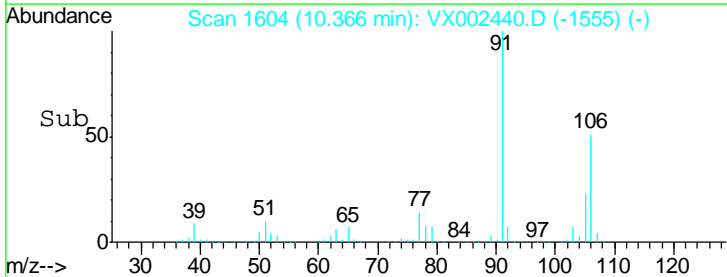
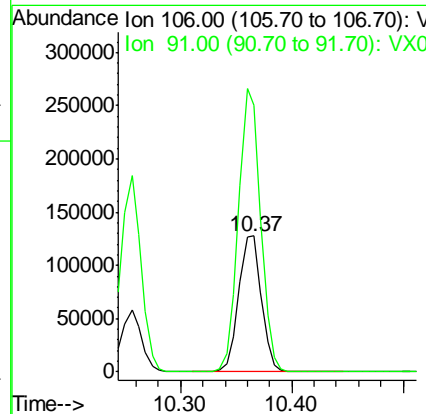
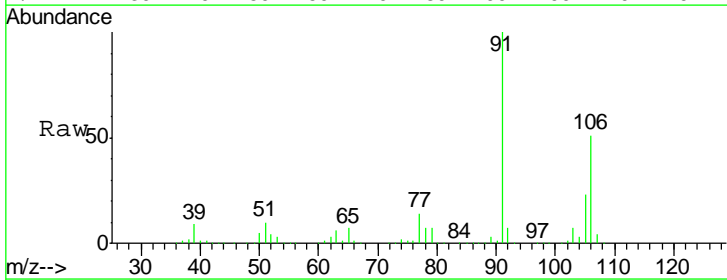

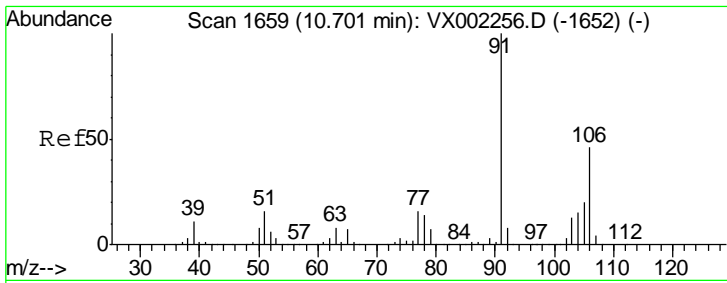

#69
 o-Xylene
 Concen: 19.39 ug/l
 RT: 10.70 min Scan# 1659
 Delta R.T. -0.00 min
 Lab File: VX002440.D
 Acq: 11 Jun 2018 14:02

Instrument :
 MSVOA_X
 ClientSampled :
 VX0611WBSD01

Tgt Ion:106 Resp: 88951
 Ion Ratio Lower Upper
 106 100
 91 216.5 108.2 324.6

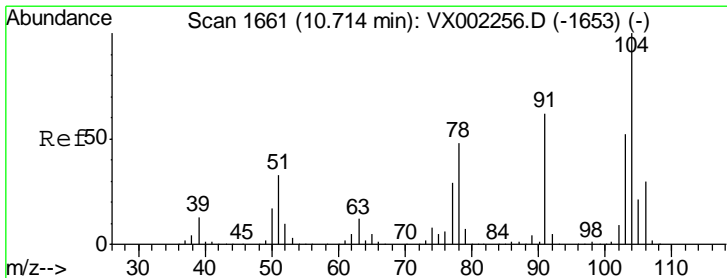
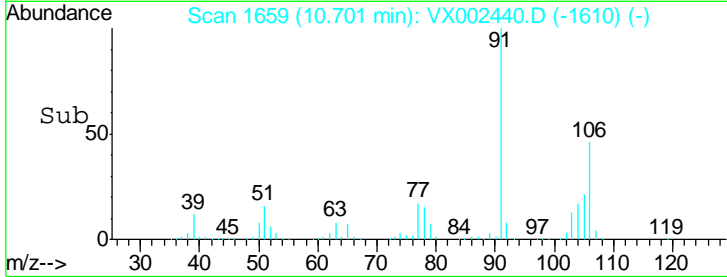
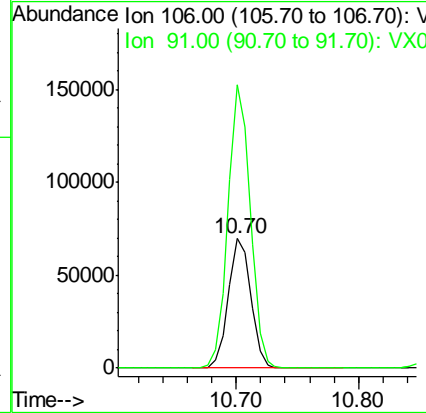
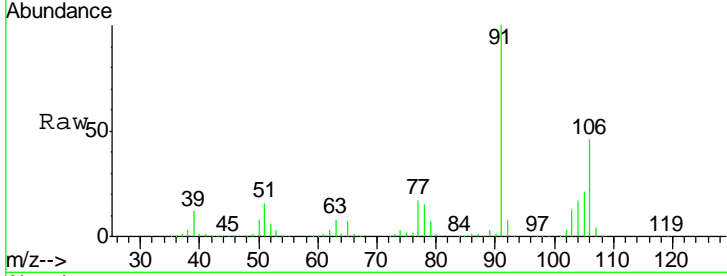

#70
 Styrene
 Concen: 19.94 ug/l
 RT: 10.71 min Scan# 1661
 Delta R.T. -0.00 min
 Lab File: VX002440.D
 Acq: 11 Jun 2018 14:02

Tgt Ion:104 Resp: 149565
 Ion Ratio Lower Upper
 104 100
 78 50.8 41.0 61.6
 103 55.2 44.2 66.4

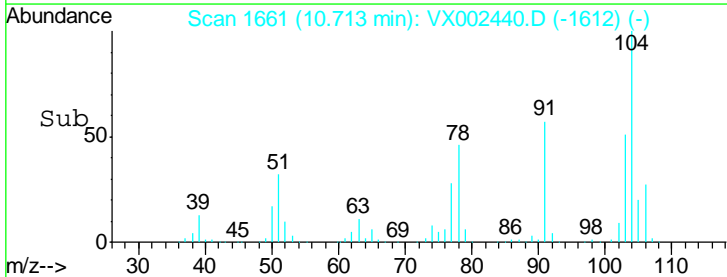
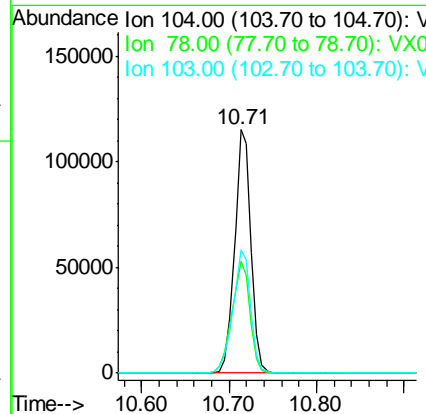
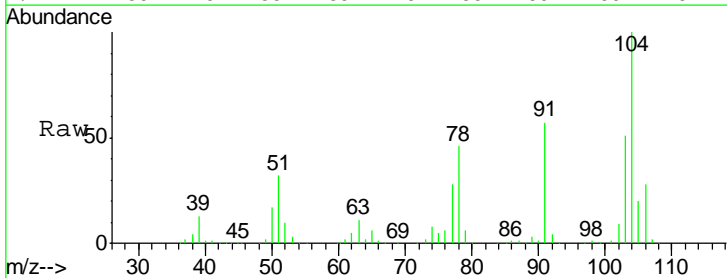

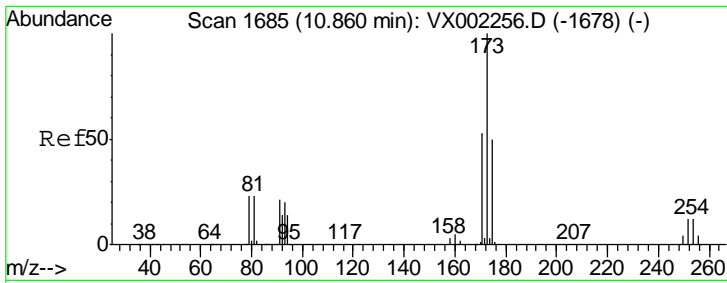

#71
 Bromoform
 Concen: 18.56 ug/l
 RT: 10.86 min Scan# 1685
 Delta R.T. 0.00 min
 Lab File: VX002440.D
 Acq: 11 Jun 2018 14:02

Instrument : MSVOA_X
 ClientSampled : VX0611WBSD01

Tgt Ion	Resp	Lower	Upper
173	37276		
175	48.6	24.7	74.1
254	0.0	0.2	0.2#

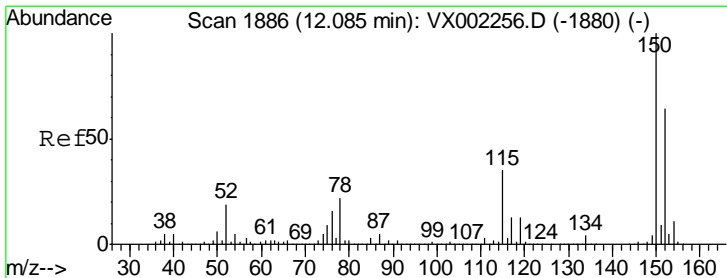
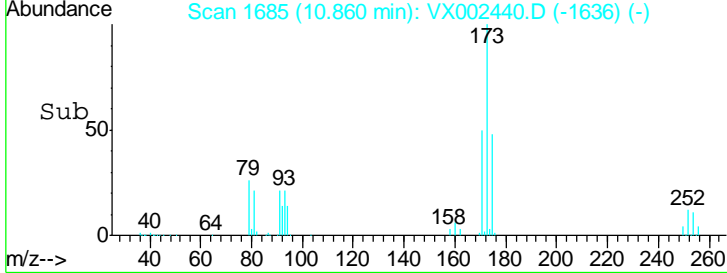
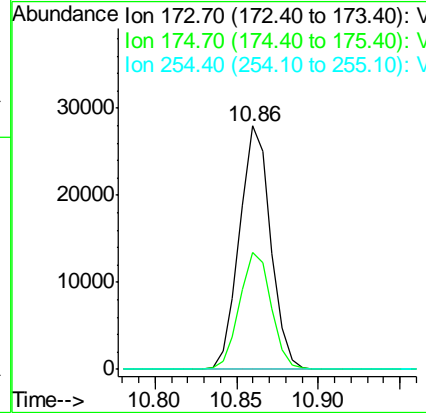
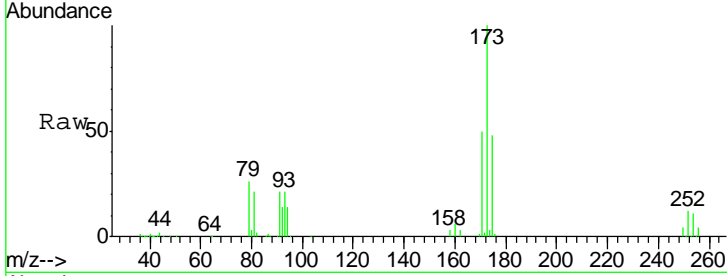

#72
 1,4-Dichlorobenzene-d4
 Concen: 50.00 ug/l
 RT: 12.08 min Scan# 1886
 Delta R.T. -0.00 min
 Lab File: VX002440.D
 Acq: 11 Jun 2018 14:02

Tgt Ion	Resp	Lower	Upper
152	175803		
152	100		
115	65.6	40.1	120.2
150	164.4	0.0	347.2

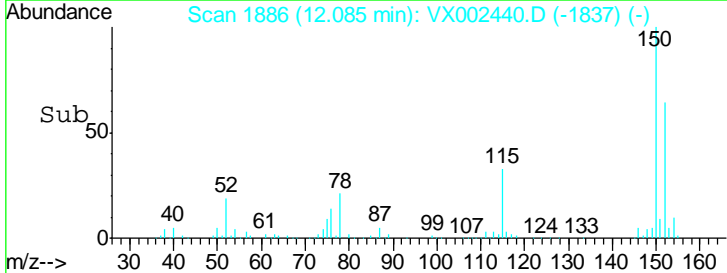
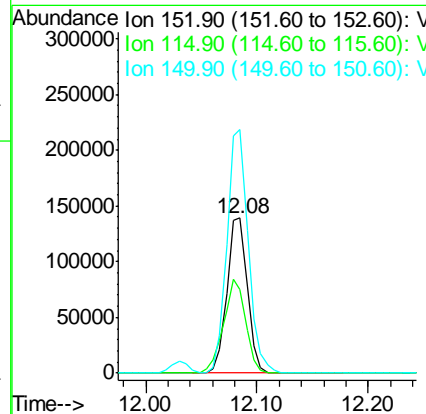
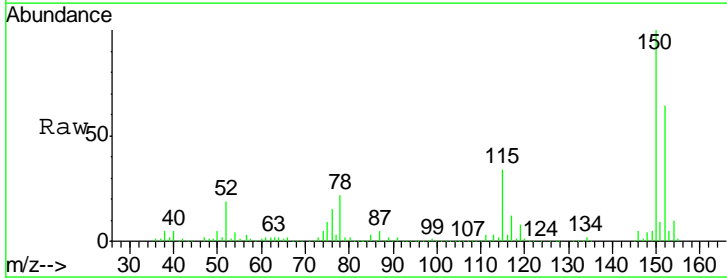

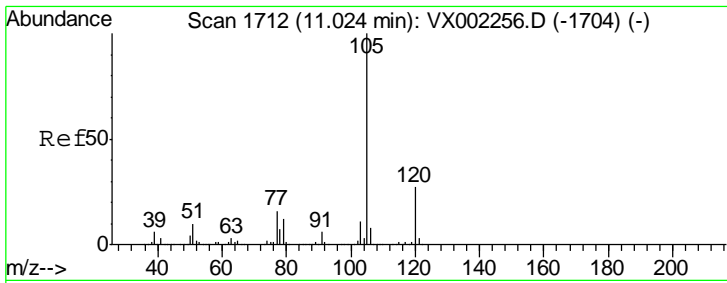

#73
 Isopropylbenzene
 Concen: 19.60 ug/l
 RT: 11.02 min Scan# 1712
 Delta R.T. -0.00 min
 Lab File: VX002440.D
 Acq: 11 Jun 2018 14:02

Instrument : MSVOA_X
 ClientSampled : VX0611WBSD01

Tgt Ion	Resp	Lower	Upper
105	100		
120	26.6	13.5	40.4

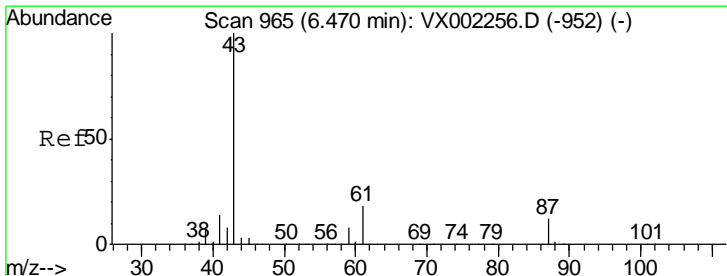
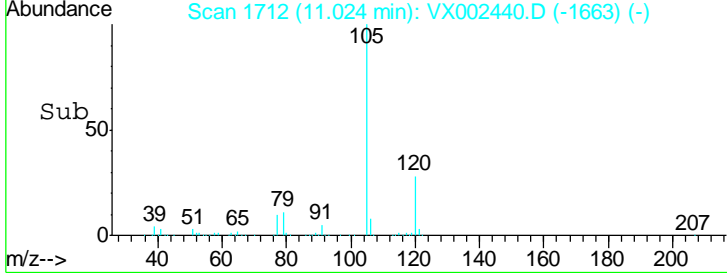
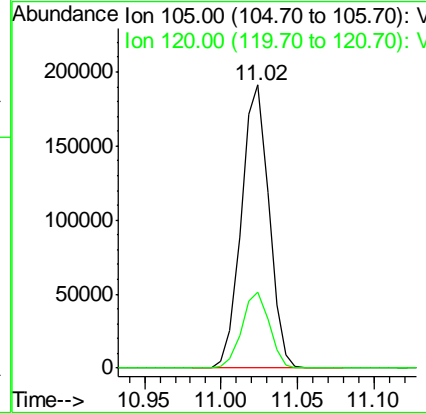
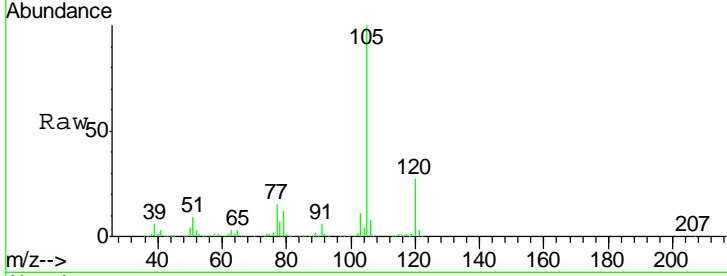

#74
 N-amyl acetate
 Concen: 19.13 ug/l
 RT: 6.47 min Scan# 965
 Delta R.T. -0.00 min
 Lab File: VX002440.D
 Acq: 11 Jun 2018 14:02

Tgt Ion	Resp	Lower	Upper
43	100		
70	0.1	0.0	0.0#
55	0.1	0.0	0.0#
61	17.9	14.4	21.6

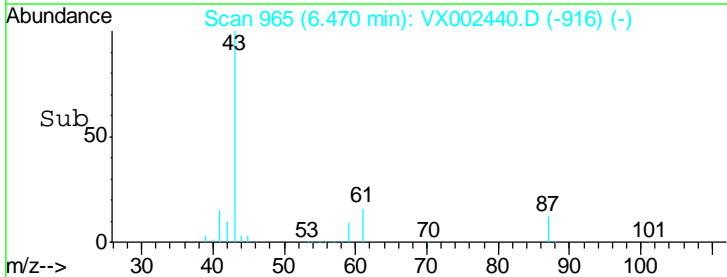
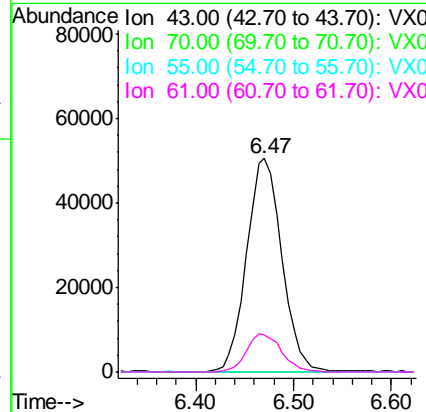
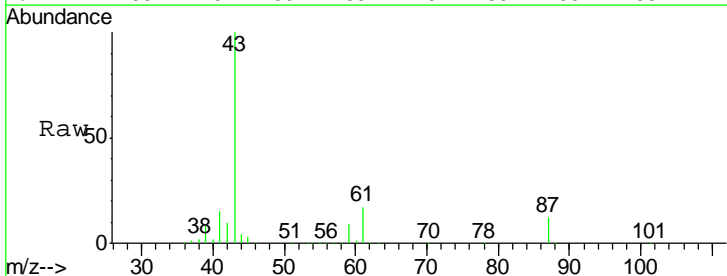

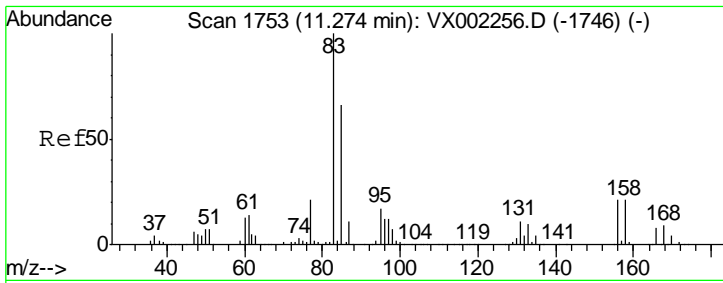

#75
 1,1,2,2-Tetrachloroethane
 Concen: 20.39 ug/l
 RT: 11.27 min Scan# 1753
 Delta R.T. -0.00 min
 Lab File: VX002440.D
 Acq: 11 Jun 2018 14:02

Instrument : MSVOA_X
 ClientSampled : VX0611WBSD01

Tgt Ion	Resp	Lower	Upper
83	100		
131	10.9	5.6	16.8
85	64.5	32.4	97.2

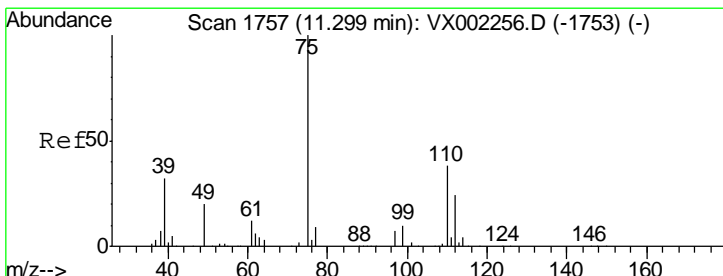
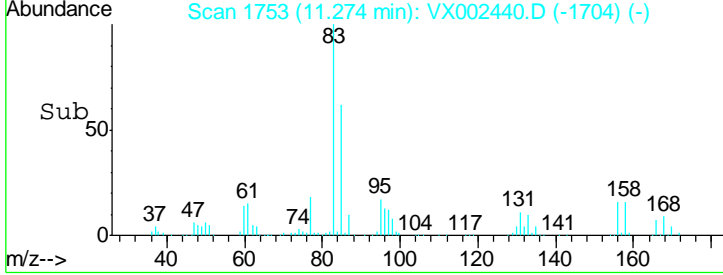
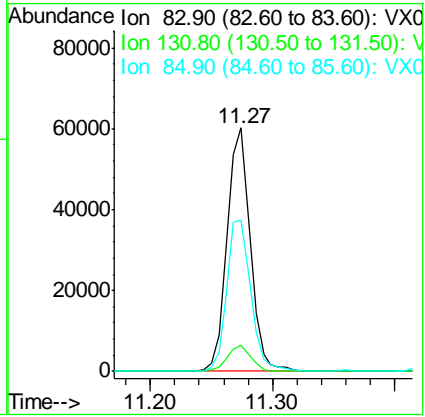
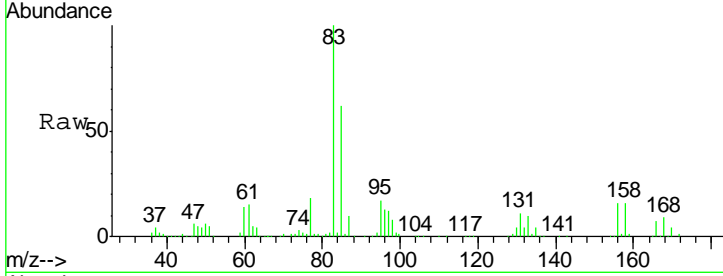

#76
 1,2,3-Trichloropropane
 Concen: 22.69 ug/l
 RT: 11.30 min Scan# 1757
 Delta R.T. -0.00 min
 Lab File: VX002440.D
 Acq: 11 Jun 2018 14:02

Tgt Ion	Resp	Lower	Upper
75	100		
77	32.9	22.8	68.3

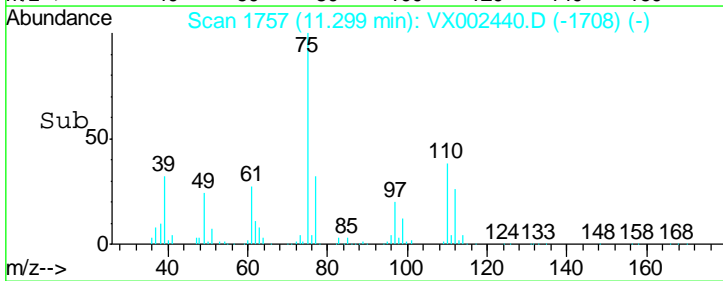
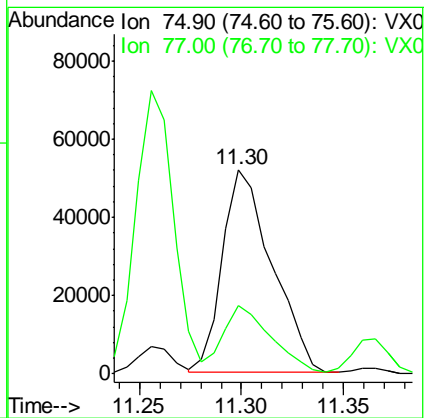
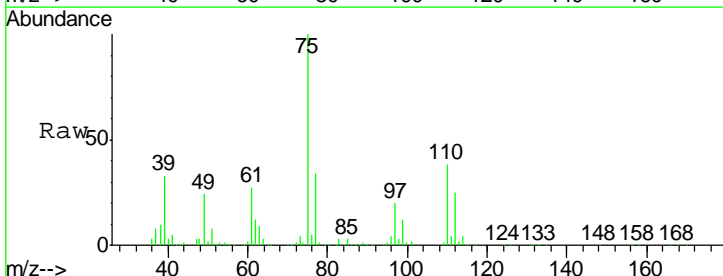

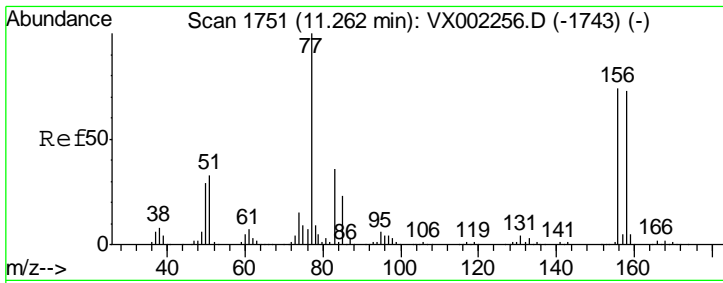

#77
 Bromobenzene
 Concen: 19.39 ug/l
 RT: 11.26 min Scan# 1751
 Delta R.T. -0.00 min
 Lab File: VX002440.D
 Acq: 11 Jun 2018 14:02

Instrument : MSVOA_X
 ClientSampled : VX0611WBSD01

Tgt Ion	Resp	Lower	Upper
156	66562		
77	141.2	71.4	214.2
158	98.2	48.9	146.6

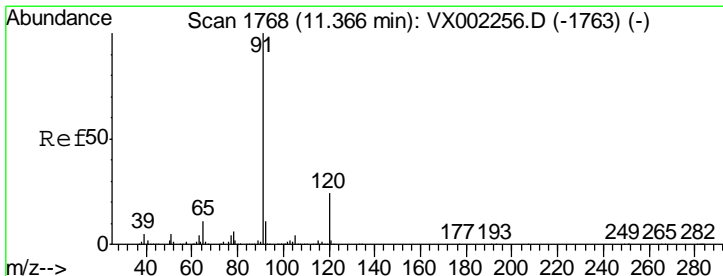
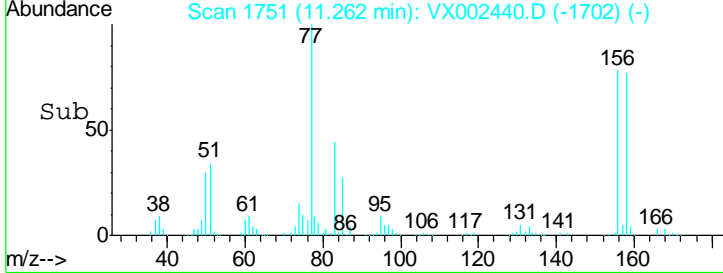
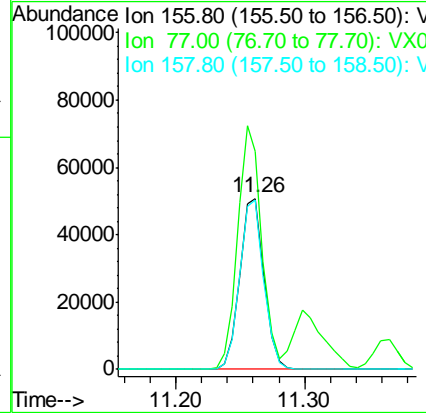
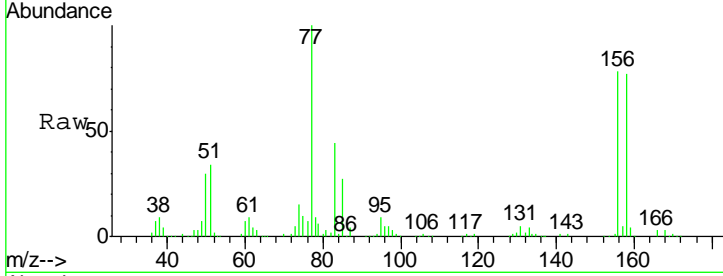

#78
 n-propylbenzene
 Concen: 19.94 ug/l
 RT: 11.37 min Scan# 1768
 Delta R.T. -0.00 min
 Lab File: VX002440.D
 Acq: 11 Jun 2018 14:02

Tgt Ion	Resp	Lower	Upper
91	271010		
120	23.7	11.8	35.4

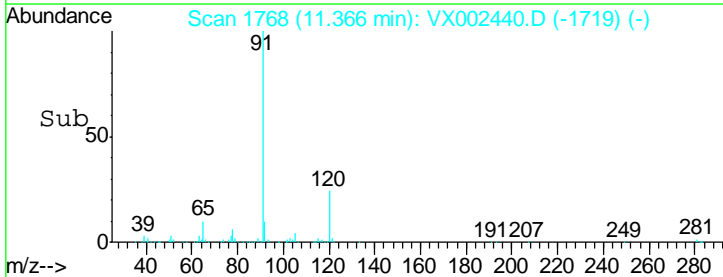
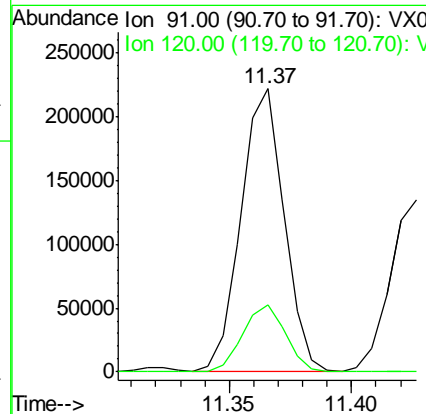
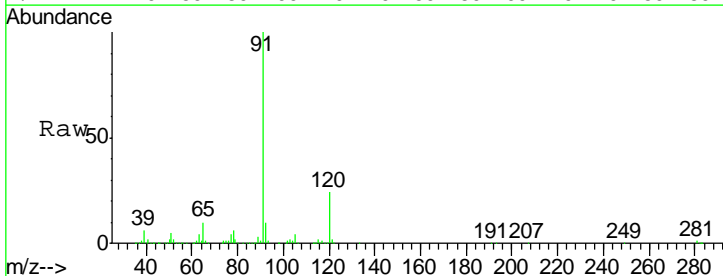

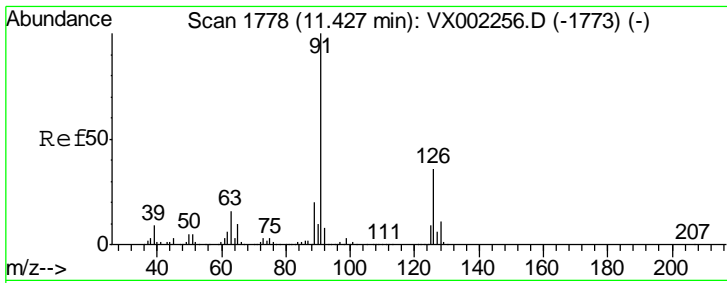

#79
 2-Chlorotoluene
 Concen: 19.11 ug/l
 RT: 11.43 min Scan# 1778
 Delta R.T. -0.00 min
 Lab File: VX002440.D
 Acq: 11 Jun 2018 14:02

Instrument :
 MSVOA_X
 ClientSampled :
 VX0611WBSD01

Tgt Ion: 91 Resp: 164011
 Ion Ratio Lower Upper
 91 100
 126 35.1 17.7 53.1

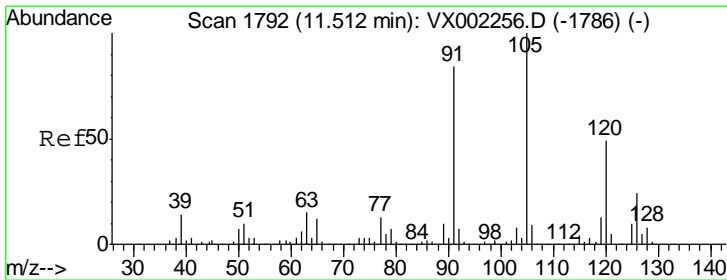
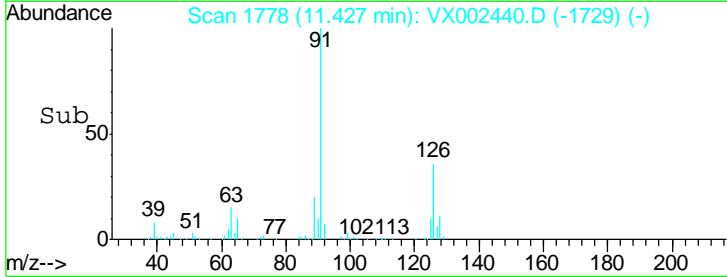
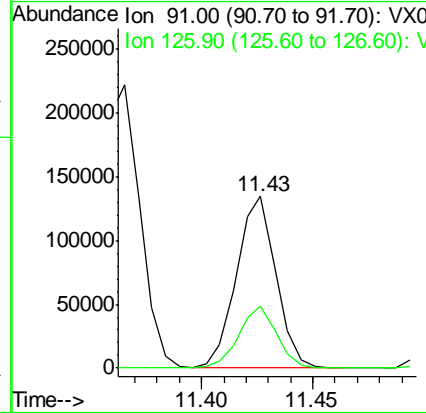
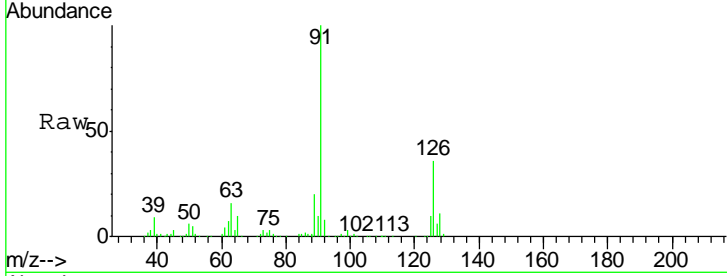

#80
 1,3,5-Trimethylbenzene
 Concen: 19.43 ug/l
 RT: 11.51 min Scan# 1792
 Delta R.T. -0.00 min
 Lab File: VX002440.D
 Acq: 11 Jun 2018 14:02

Tgt Ion: 105 Resp: 203801
 Ion Ratio Lower Upper
 105 100
 120 48.3 24.4 73.4

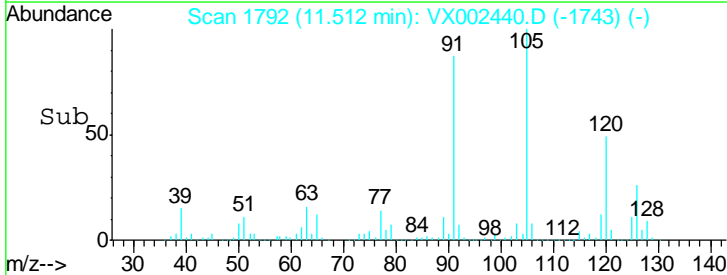
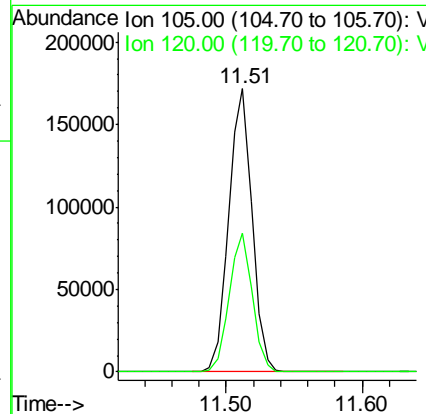
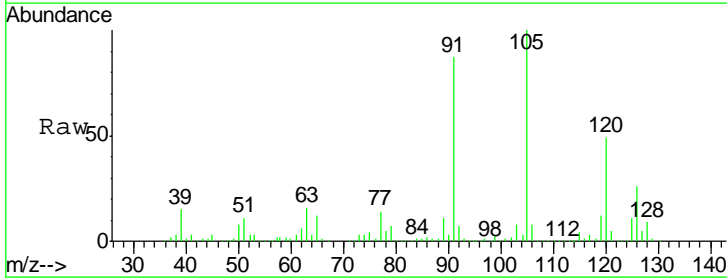

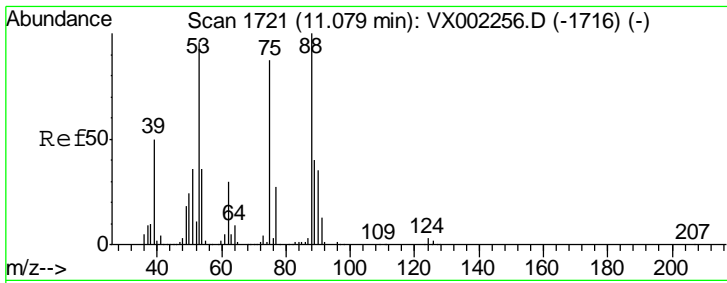

#81
 trans-1,4-Dichloro-2-butene
 Concen: 17.13 ug/l
 RT: 11.08 min Scan# 1721
 Delta R.T. -0.00 min
 Lab File: VX002440.D
 Acq: 11 Jun 2018 14:02

Instrument : MSVOA_X
 ClientSampled : VX0611WBSD01

Tgt Ion	Resp	Lower	Upper
75	18851		
75	100		
53	119.4	86.8	130.2
89	45.7	38.2	57.2

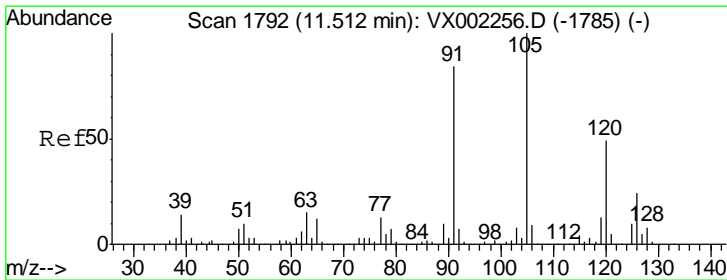
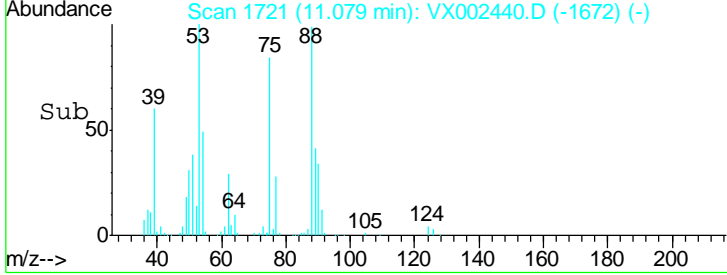
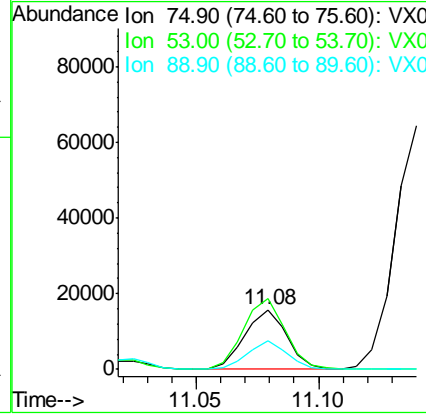
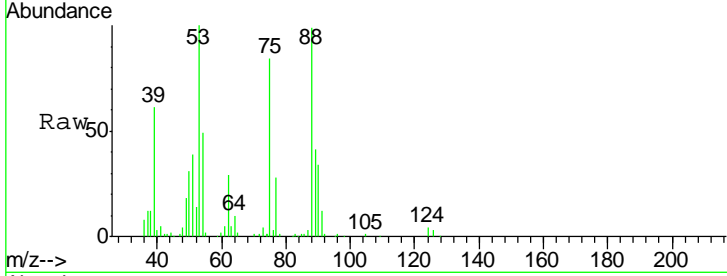

#82
 4-Chlorotoluene
 Concen: 19.38 ug/l
 RT: 11.51 min Scan# 1792
 Delta R.T. -0.00 min
 Lab File: VX002440.D
 Acq: 11 Jun 2018 14:02

Tgt Ion	Resp	Lower	Upper
91	191952		
91	100		
126	31.0	15.4	46.4

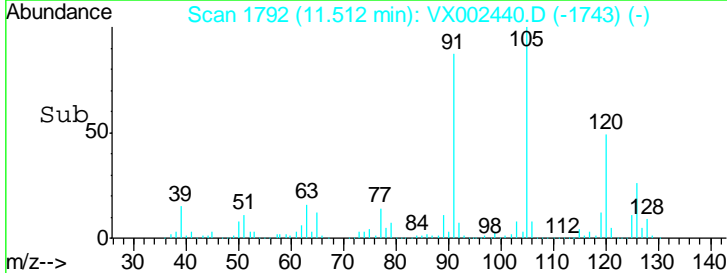
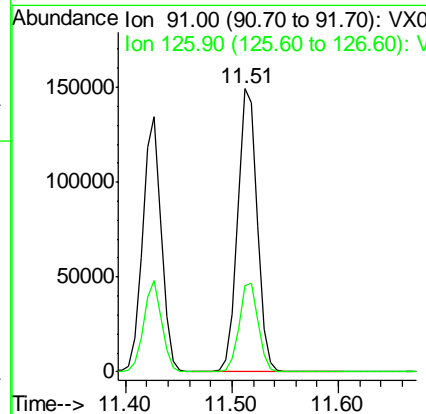
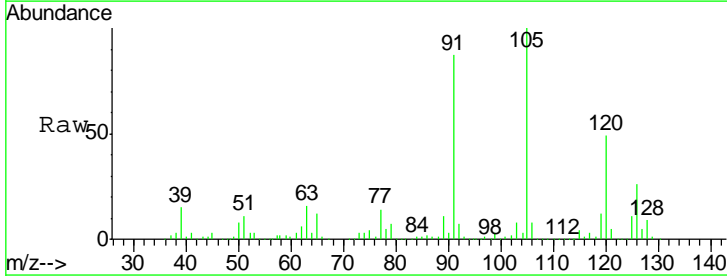

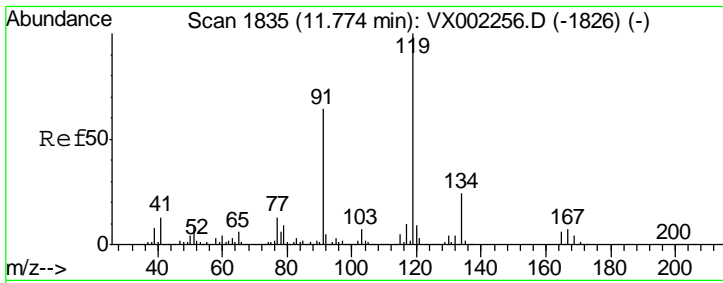

#83
 tert-Butylbenzene
 Concen: 19.57 ug/l
 RT: 11.77 min Scan# 1835
 Delta R.T. -0.00 min
 Lab File: VX002440.D
 Acq: 11 Jun 2018 14:02

Instrument : MSVOA_X
 ClientSampled : VX0611WBSD01

Tgt Ion	Resp	Lower	Upper
119	199872		
91	59.8	30.3	90.9
134	23.7	11.7	35.1

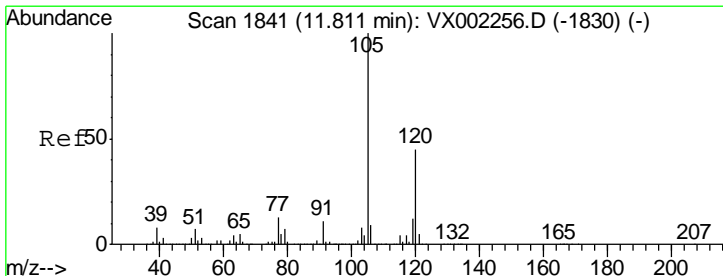
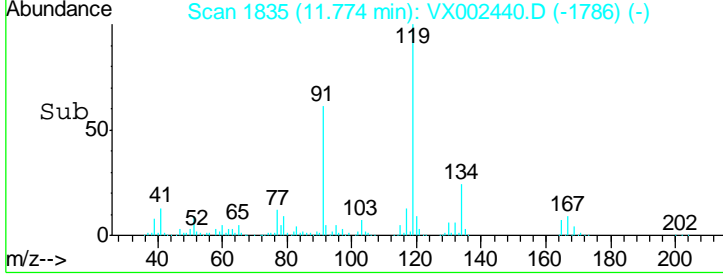
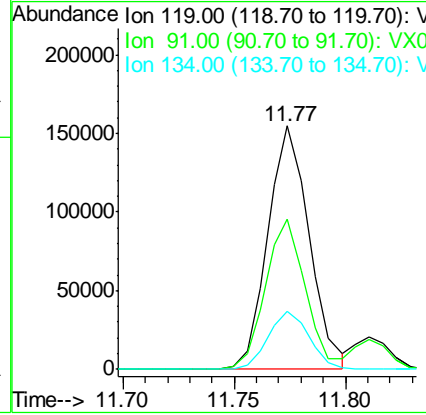
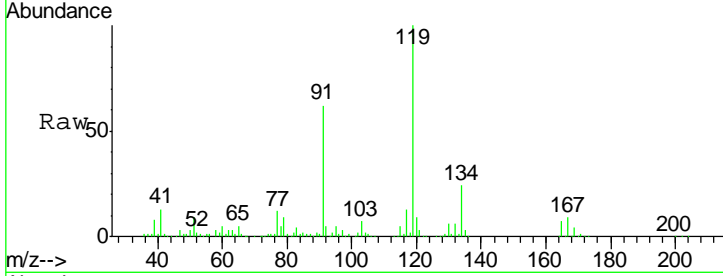

#84
 1,2,4-Trimethylbenzene
 Concen: 19.49 ug/l
 RT: 11.81 min Scan# 1841
 Delta R.T. -0.00 min
 Lab File: VX002440.D
 Acq: 11 Jun 2018 14:02

Tgt Ion	Resp	Lower	Upper
105	210418		
120	46.0	22.3	66.8

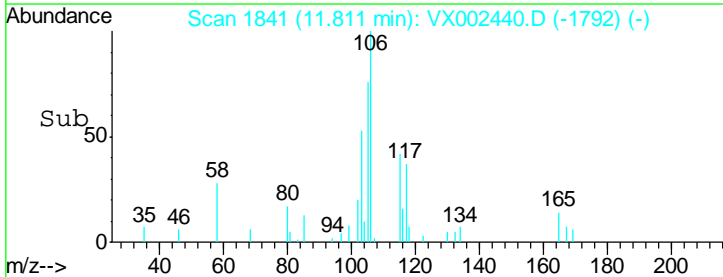
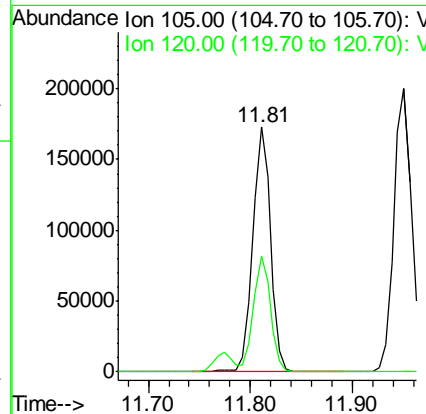
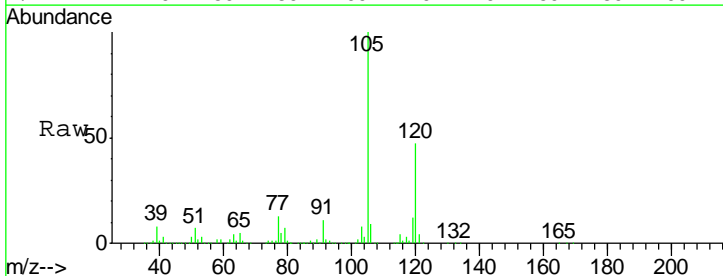

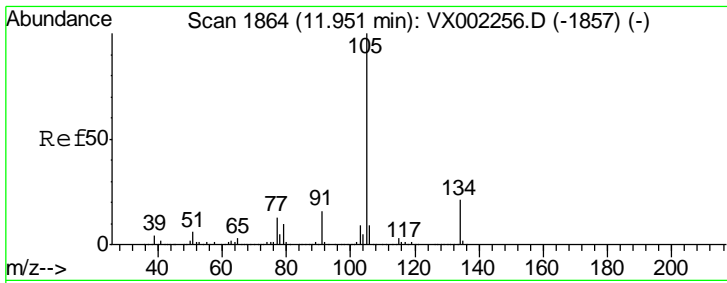

#85
 sec-Butylbenzene
 Concen: 20.41 ug/l
 RT: 11.95 min Scan# 1864
 Delta R.T. -0.00 min
 Lab File: VX002440.D
 Acq: 11 Jun 2018 14:02

Instrument :
 MSVOA_X
 ClientSampled :
 VX0611WBSD01

Tgt Ion	Resp	Lower	Upper
105	244411		
134	20.9	10.4	31.1

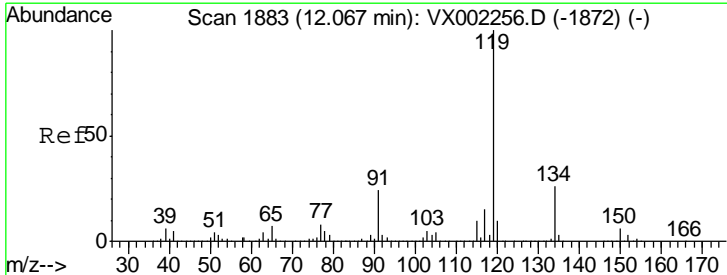
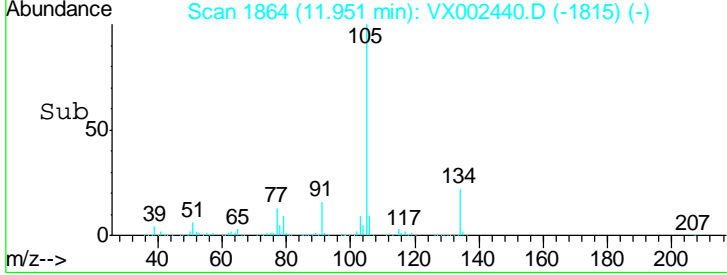
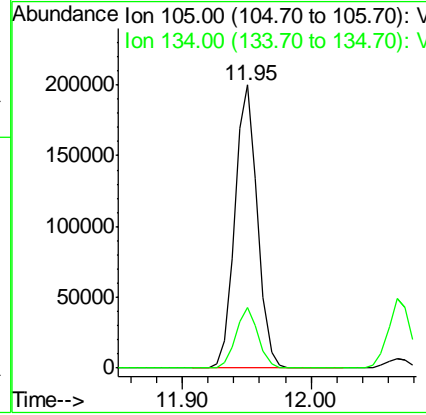
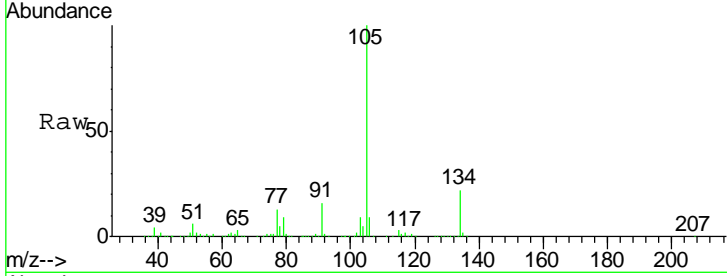

#86
 p-Isopropyltoluene
 Concen: 19.98 ug/l
 RT: 12.07 min Scan# 1883
 Delta R.T. -0.00 min
 Lab File: VX002440.D
 Acq: 11 Jun 2018 14:02

Tgt Ion	Resp	Lower	Upper
119	217980		
134	27.0	13.4	40.1
91	23.9	11.9	35.7

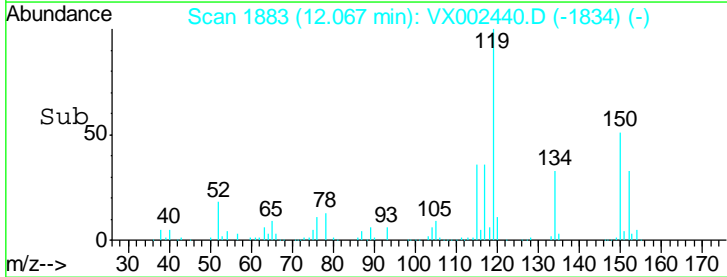
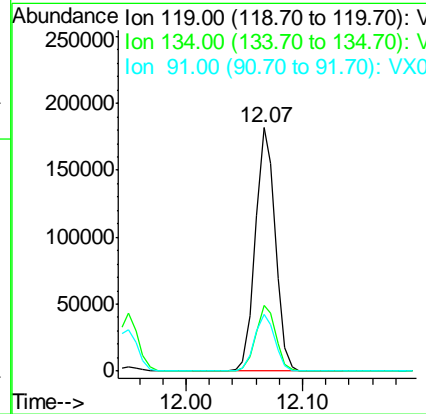
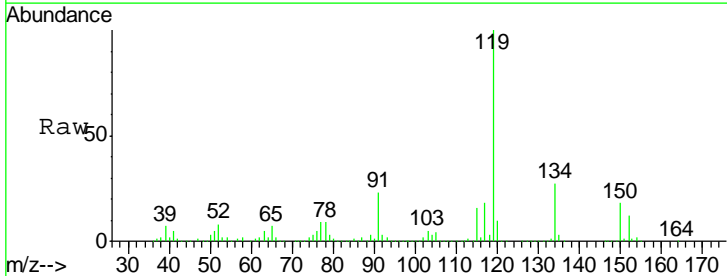

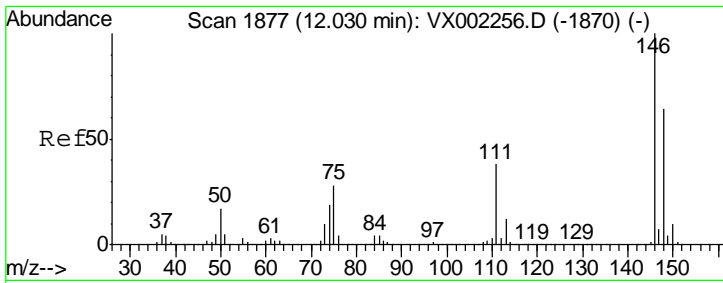

#87
 1,3-Dichlorobenzene
 Concen: 19.70 ug/l
 RT: 12.03 min Scan# 1877
 Delta R.T. -0.00 min
 Lab File: VX002440.D
 Acq: 11 Jun 2018 14:02

Instrument :
 MSVOA_X
 ClientSampled :
 VX0611WBSD01

Tgt Ion	Resp	Lower	Upper
146	120930		
111	37.4	18.9	56.7
148	63.9	32.1	96.3

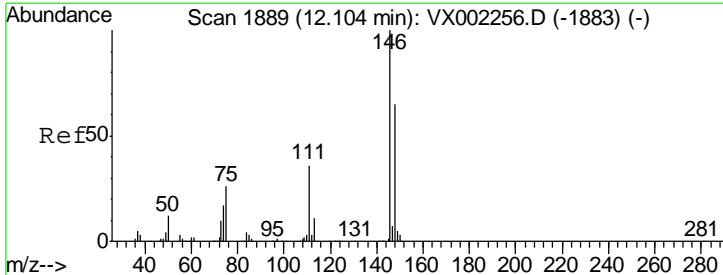
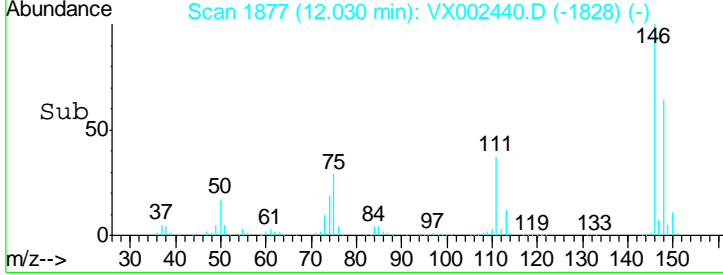
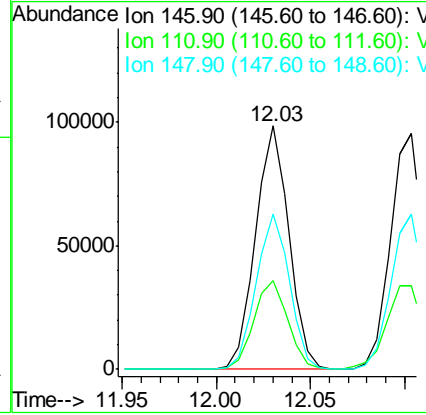
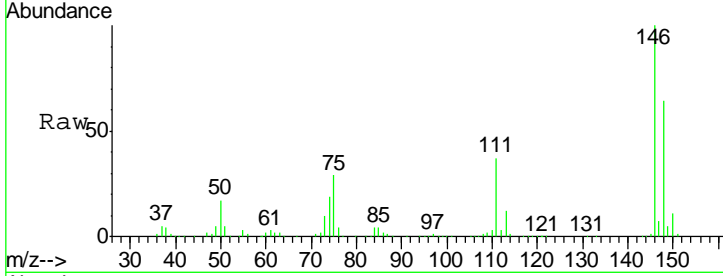

#88
 1,4-Dichlorobenzene
 Concen: 18.94 ug/l
 RT: 12.10 min Scan# 1889
 Delta R.T. -0.00 min
 Lab File: VX002440.D
 Acq: 11 Jun 2018 14:02

Tgt Ion	Resp	Lower	Upper
146	119866		
111	39.2	18.7	56.1
148	65.6	32.4	97.0

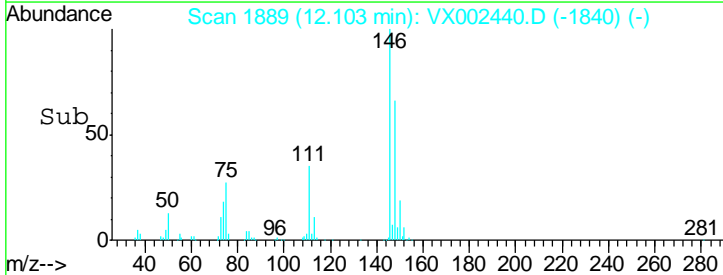
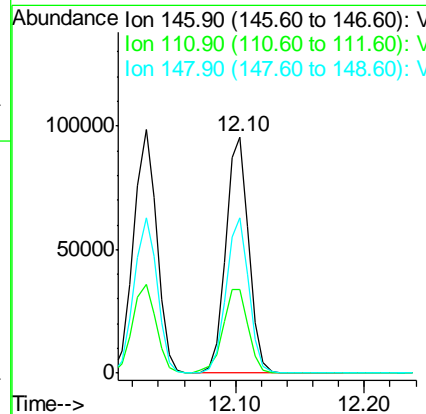
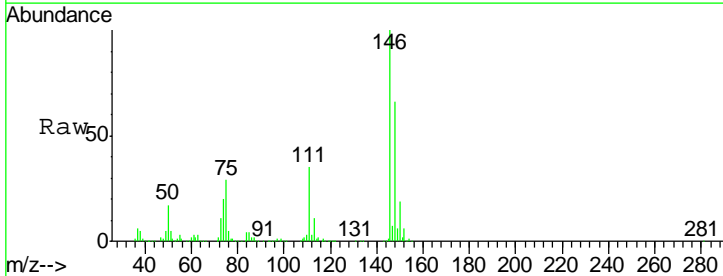

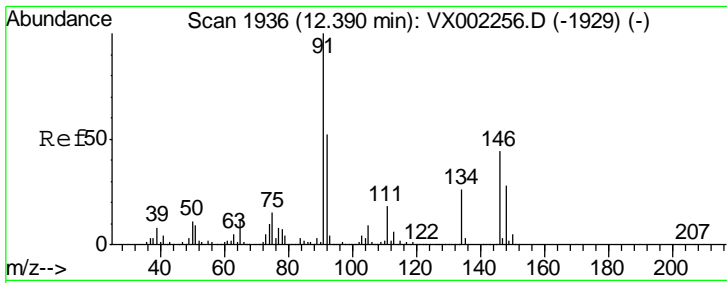

#89
 n-Butylbenzene
 Concen: 20.87 ug/l
 RT: 12.39 min Scan# 1936
 Delta R.T. -0.00 min
 Lab File: VX002440.D
 Acq: 11 Jun 2018 14:02

Instrument :
 MSVOA_X
 ClientSampled :
 VX0611WBSD01

Tgt Ion	Resp	Lower	Upper
91	190921		
92	51.2	26.0	78.0
134	26.8	13.5	40.5

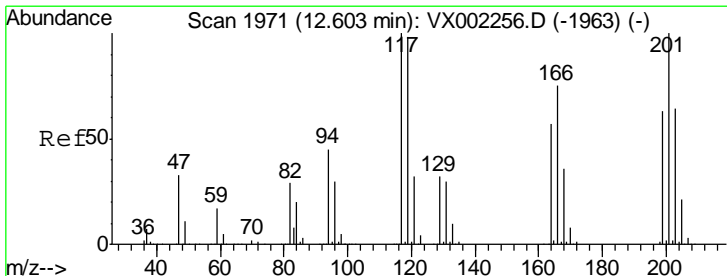
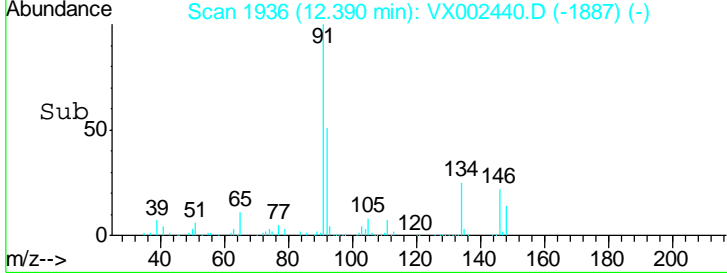
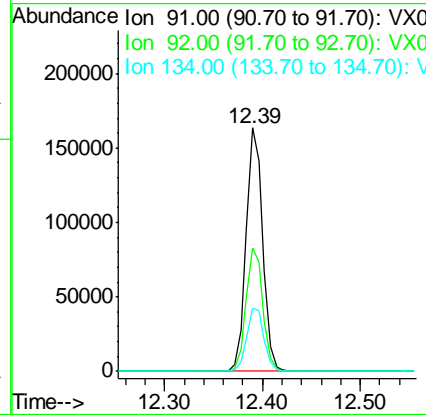
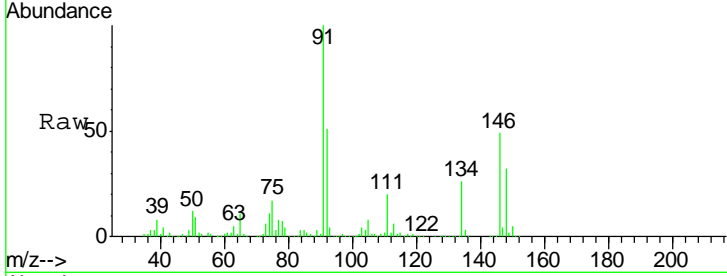

#90
 Hexachloroethane
 Concen: 17.90 ug/l
 RT: 12.60 min Scan# 1971
 Delta R.T. -0.00 min
 Lab File: VX002440.D
 Acq: 11 Jun 2018 14:02

Tgt Ion	Resp	Lower	Upper
117	31159		
117	100		
201	95.9	49.0	147.0

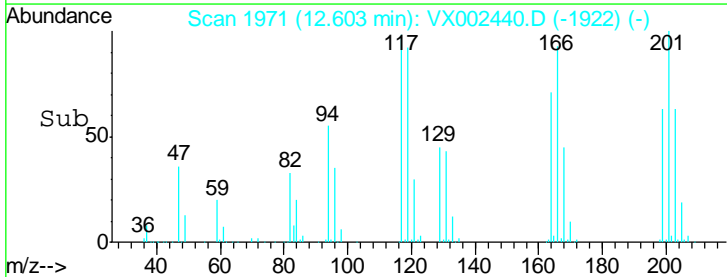
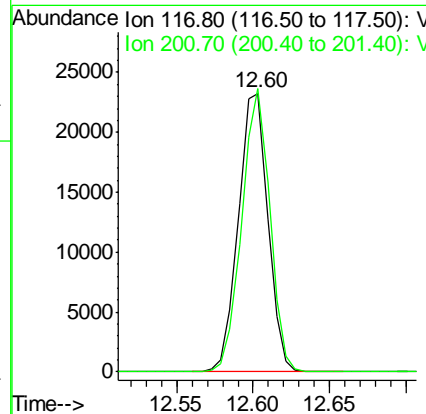
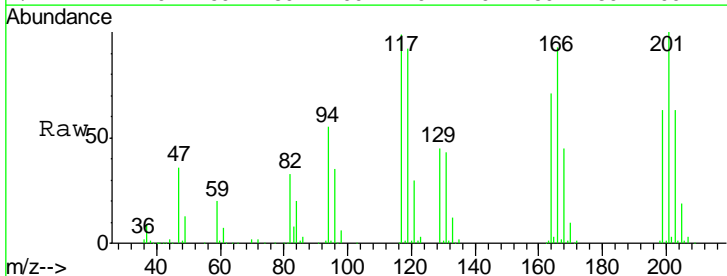

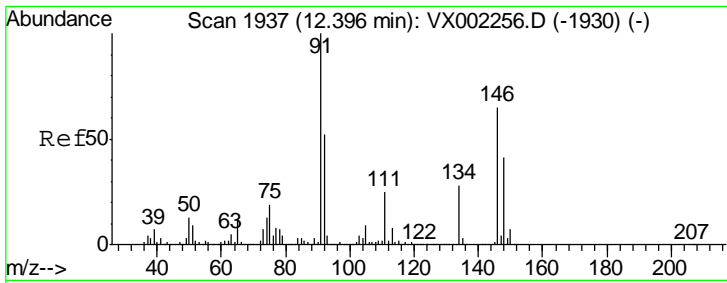

#91
 1,2-Dichlorobenzene
 Concen: 19.37 ug/l
 RT: 12.40 min Scan# 1937
 Delta R.T. -0.00 min
 Lab File: VX002440.D
 Acq: 11 Jun 2018 14:02

Instrument :
 MSVOA_X
 ClientSampled :
 VX0611WBSD01

Tgt Ion	Resp	Lower	Upper
146	123013		
146	100		
111	39.4	19.4	58.1
148	64.5	31.7	95.1

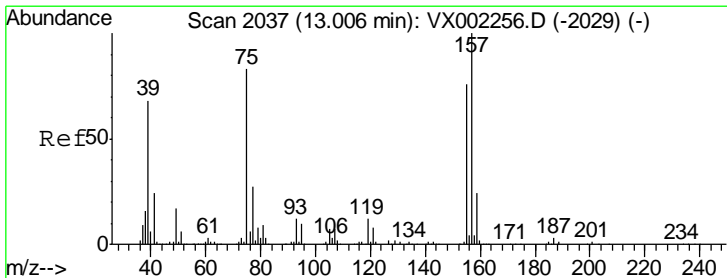
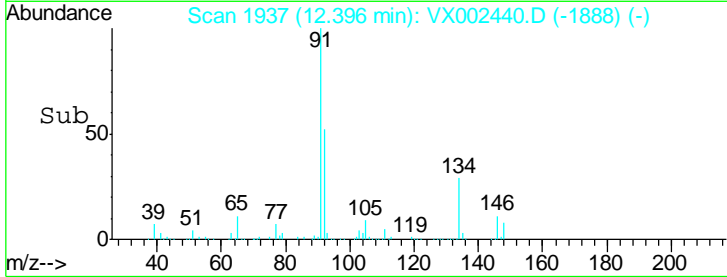
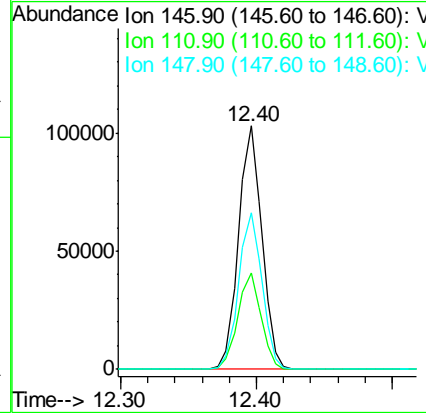
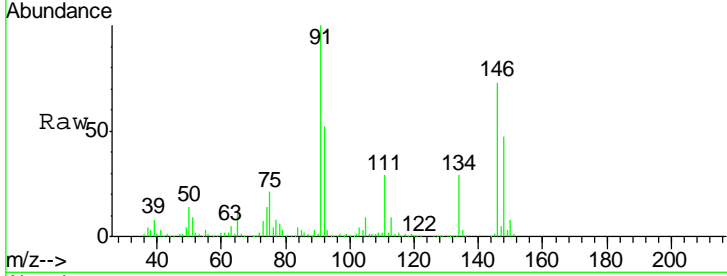

#92
 1,2-Dibromo-3-Chloropropane
 Concen: 19.37 ug/l
 RT: 13.01 min Scan# 2037
 Delta R.T. -0.00 min
 Lab File: VX002440.D
 Acq: 11 Jun 2018 14:02

Tgt Ion	Resp	Lower	Upper
75	16289		
75	100		
155	92.3	45.8	137.4
157	119.9	60.1	180.3

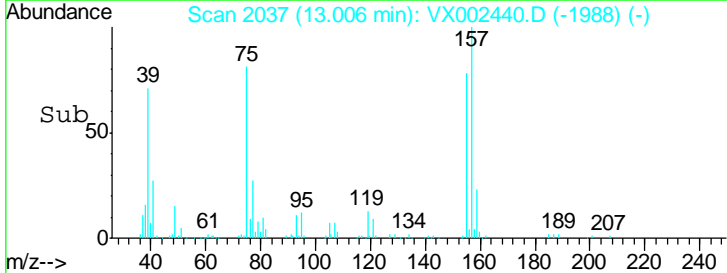
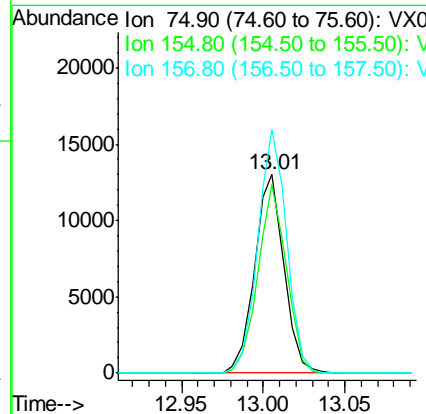
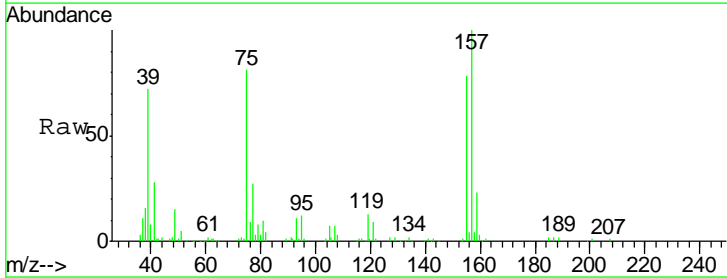

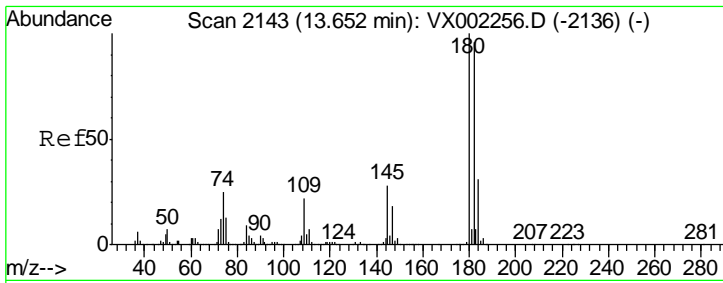

#93
 1,2,4-Trichlorobenzene
 Concen: 19.98 ug/l
 RT: 13.65 min Scan# 2143
 Delta R.T. -0.00 min
 Lab File: VX002440.D
 Acq: 11 Jun 2018 14:02

Instrument :
 MSVOA_X
 ClientSampled :
 VX0611WBSD01

Tgt Ion	Resp	Lower	Upper
180	100		
182	95.0	47.7	143.1
145	27.9	14.1	42.4

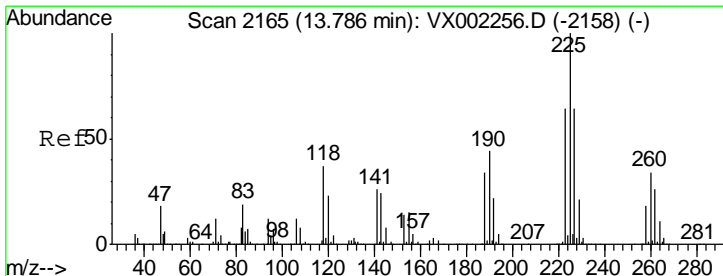
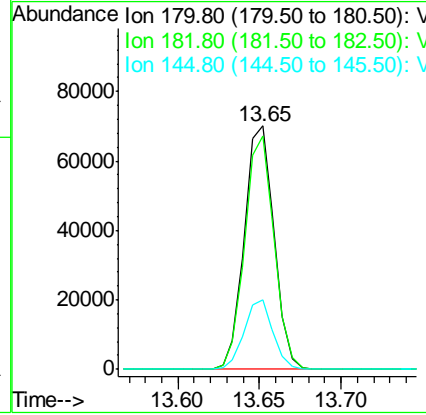
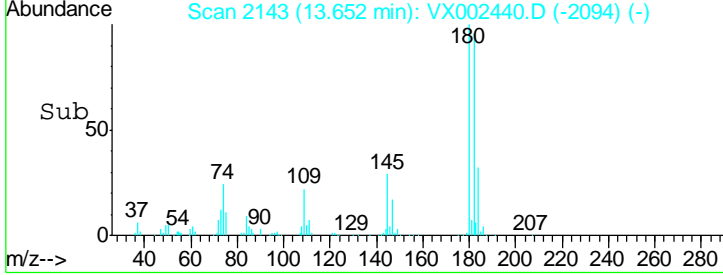
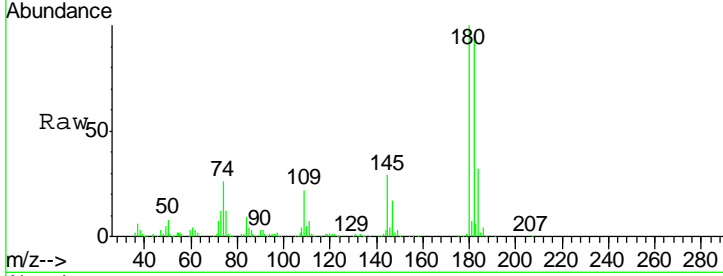

#94
 Hexachlorobutadiene
 Concen: 20.39 ug/l
 RT: 13.79 min Scan# 2165
 Delta R.T. -0.00 min
 Lab File: VX002440.D
 Acq: 11 Jun 2018 14:02

Tgt Ion	Resp	Lower	Upper
225	100		
223	63.2	31.6	95.0
227	65.4	32.4	97.2

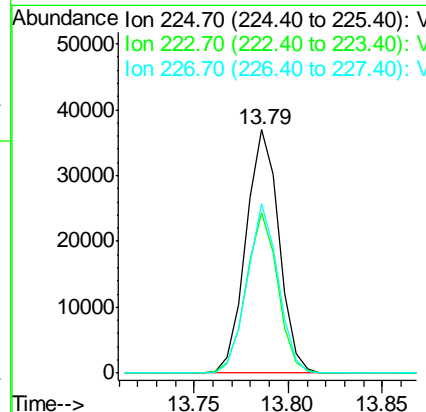
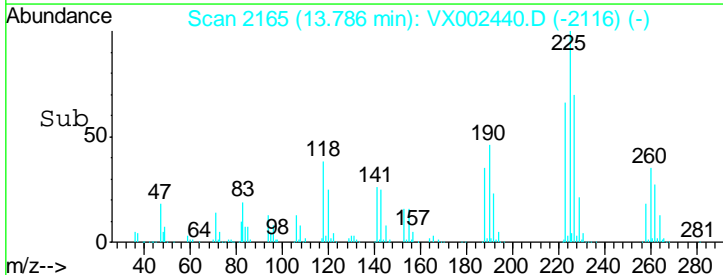
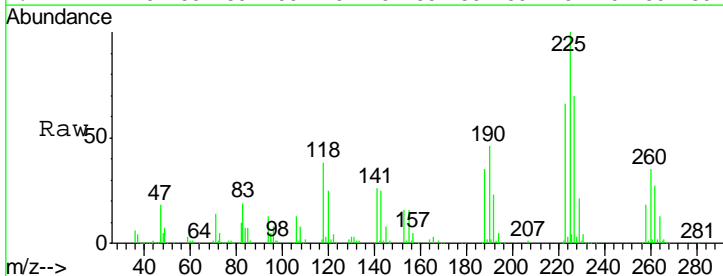

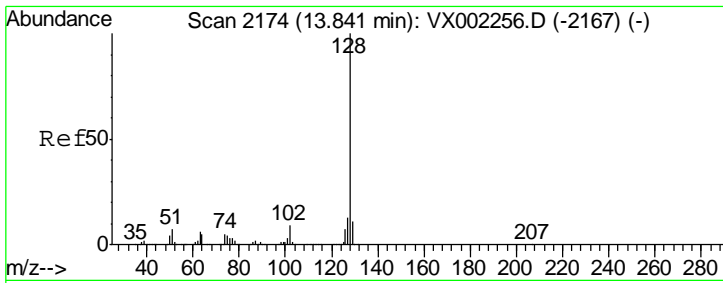

#95
 Naphthalene
 Concen: 19.97 ug/l
 RT: 13.84 min Scan# 2174
 Delta R.T. -0.00 min
 Lab File: VX002440.D
 Acq: 11 Jun 2018 14:02

Instrument : MSVOA_X
 ClientSampled : VX0611WBSD01

Tgt Ion	Resp	Lower	Upper
128	100		
127	13.5	10.4	15.6
129	11.0	8.6	13.0

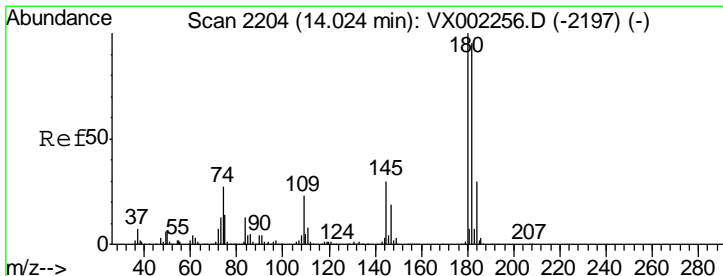
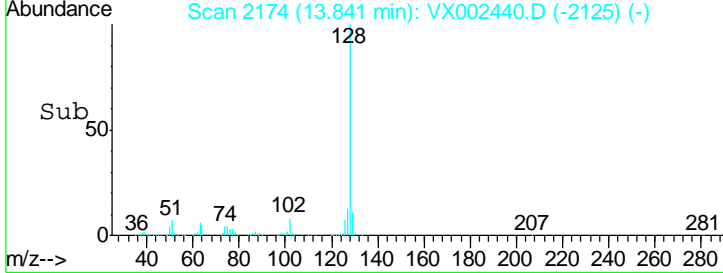
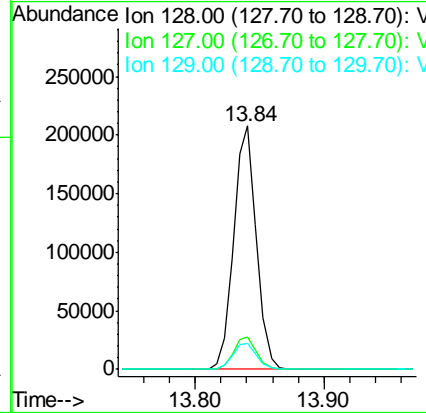
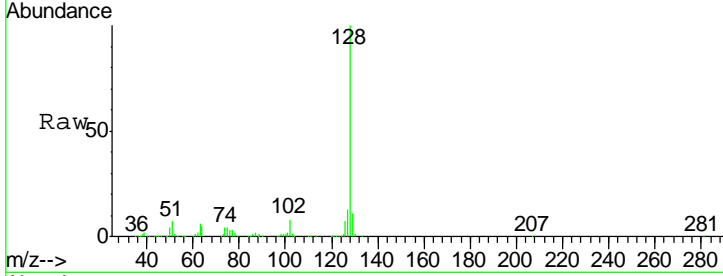

#96
 1,2,3-Trichlorobenzene
 Concen: 20.25 ug/l
 RT: 14.02 min Scan# 2204
 Delta R.T. -0.00 min
 Lab File: VX002440.D
 Acq: 11 Jun 2018 14:02

Tgt Ion	Resp	Lower	Upper
180	100		
182	95.5	48.0	144.0
145	29.4	14.8	44.3

