

Data Path : Z:\VOASRV\HPCHEM1\MSVOA X\DATA\VX061318\
 Data File : VX002526.D
 Acq On : 14 Jun 2018 00:01
 Operator : JC/MD
 Sample : VX0613MBS01
 Misc : 5.00µ/10mL/100uL/5.0mL/MSVOA_X/MEOH
 ALS Vial : 29 Sample Multiplier: 1

Instrument :
 MSVOA_X
 ClientSampled :

Quant Time: Jun 14 03:33:41 2018
 Quant Method : Z:\VOASRV\HPCHEM1\MSVOA_X\METHOD\82X060418W.M
 Quant Title : SW846 8260
 QLast Update : Tue Jun 05 03:22:35 2018
 Response via : Initial Calibration

Internal Standards	R.T.	QIon	Response	Conc	Units	Dev(Min)
1) Pentafluorobenzene	5.67	168	198683	50.00	µg/l	0.00
34) 1,4-Difluorobenzene	6.87	114	289928	50.00	µg/l	0.00
63) Chlorobenzene-d5	10.12	117	280497	50.00	µg/l	0.00
72) 1,4-Dichlorobenzene-d4	12.09	152	175171	50.00	µg/l	0.00

System Monitoring Compounds

33) 1,2-Dichloroethane-d4	6.07	65	144049	50.75	µg/l	0.00
Spiked Amount	50.000		Recovery	=	101.50%	
35) Dibromofluoromethane	5.51	113	110749	48.57	µg/l	0.00
Spiked Amount	50.000		Recovery	=	97.14%	
50) Toluene-d8	8.72	98	417836	47.81	µg/l	0.00
Spiked Amount	50.000		Recovery	=	95.62%	
62) 4-Bromofluorobenzene	11.14	95	153883	45.66	µg/l	0.00
Spiked Amount	50.000		Recovery	=	91.32%	

Target Compounds

						Qvalue
2) Dichlorodifluoromethane	1.20	85	38932	18.85	µg/l	98
3) Chloromethane	1.32	50	46290	17.71	µg/l	98
4) Vinyl Chloride	1.40	62	51530	19.80	µg/l	97
5) Bromomethane	1.64	94	32454	20.03	µg/l	97
6) Chloroethane	1.72	64	35180	20.89	µg/l	99
7) Trichlorofluoromethane	1.93	101	91999	23.20	µg/l	98
8) Diethyl Ether	2.19	74	33644	22.56	µg/l	98
9) 1,1,2-Trichlorotrifluoroet	2.39	101	51642	24.13	µg/l	99
10) Methyl Iodide	2.51	142	51612	17.14	µg/l	99
11) Tert butyl alcohol	3.07	59	72827	114.33	µg/l	97
12) 1,1-Dichloroethene	2.37	96	46348	21.91	µg/l	98
13) Acrolein	2.30	56	18463	57.95	µg/l	99
14) Allyl chloride	2.73	41	90602	19.74	µg/l	99
15) Acrylonitrile	3.15	53	149819	118.82	µg/l	100
16) Acetone	2.45	43	143537	106.46	µg/l	99
17) Carbon Disulfide	2.57	76	91205	16.36	µg/l	99
18) Methyl Acetate	2.78	43	75325	25.12	µg/l	98
19) Methyl tert-butyl Ether	3.21	73	178336	22.92	µg/l	100
20) Methylene Chloride	2.86	84	54226	22.63	µg/l	97
21) trans-1,2-Dichloroethene	3.17	96	47531	20.38	µg/l	99
22) Diisopropyl ether	3.88	45	158482	19.77	µg/l	99
23) Vinyl Acetate	3.83	43	659699	88.66	µg/l	100
24) 1,1-Dichloroethane	3.70	63	89064	19.63	µg/l	99
25) 2-Butanone	4.71	43	187820	96.41	µg/l	98
26) 2,2-Dichloropropane	4.59	77	50747	14.31	µg/l	98
27) cis-1,2-Dichloroethene	4.60	96	49468	19.50	µg/l	92
28) Bromochloromethane	5.02	49	41150	19.13	µg/l	100
29) Tetrahydrofuran	5.17	42	119899	95.46	µg/l	98
30) Chloroform	5.22	83	86559	19.77	µg/l	98
31) Cyclohexane	5.58	56	67955	18.94	µg/l	99
32) 1,1,1-Trichloroethane	5.50	97	73668	19.84	µg/l	99
36) 1,1-Dichloropropene	5.81	75	58525	19.20	µg/l	98
37) Ethyl Acetate	4.87	43	71900	19.62	µg/l	99
38) Carbon Tetrachloride	5.79	117	62155	19.49	µg/l	99

Data Path : Z:\VOASRV\HPCHEM1\MSVOA X\DATA\VX061318\
 Data File : VX002526.D
 Acq On : 14 Jun 2018 00:01
 Operator : JC/MD
 Sample : VX0613MBS01
 Misc : 5.00µ/10mL/100uL/5.0mL/MSVOA_X/MEOH
 ALS Vial : 29 Sample Multiplier: 1

Instrument :
 MSVOA_X
 ClientSampleId :

Quant Time: Jun 14 03:33:41 2018
 Quant Method : Z:\VOASRV\HPCHEM1\MSVOA_X\METHOD\82X060418W.M
 Quant Title : SW846 8260
 QLast Update : Tue Jun 05 03:22:35 2018
 Response via : Initial Calibration

Internal Standards	R.T.	QIon	Response	Conc	Units	Dev(Min)
39) Methylcyclohexane	7.46	83	67392	18.07	µg/l	99
40) Benzene	6.15	78	183481	19.63	µg/l	99
41) Methacrylonitrile	5.07	41	40792	19.44	µg/l	98
42) 1,2-Dichloroethane	6.20	62	74839	20.16	µg/l	100
43) Isopropyl Acetate	6.47	43	117812	18.92	µg/l	99
44) Trichloroethene	7.21	130	51089	19.70	µg/l	96
45) 1,2-Dichloropropane	7.52	63	48888	19.38	µg/l	98
46) Dibromomethane	7.67	93	34693	20.28	µg/l	95
47) Bromodichloromethane	7.90	83	59173	19.13	µg/l	99
48) Methyl methacrylate	7.78	41	59824	19.13	µg/l	96
49) 1,4-Dioxane	7.76	88	24738	423.06	µg/l	99
51) 4-Methyl-2-Pentanone	8.65	43	394560	101.76	µg/l	100
52) Toluene	8.79	92	119390	20.09	µg/l	99
53) t-1,3-Dichloropropene	8.44	75	66264	17.86	µg/l	98
54) cis-1,3-Dichloropropene	9.05	75	58600	16.74	µg/l	97
55) 1,1,2-Trichloroethane	9.22	97	50111	20.50	µg/l	99
56) Ethyl methacrylate	9.18	69	73600	18.86	µg/l	98
57) 1,3-Dichloropropane	9.38	76	81574	19.89	µg/l	98
58) 2-Chloroethyl Vinyl ether	8.32	63	180346	99.83	µg/l	100
59) 2-Hexanone	9.50	43	302813	101.11	µg/l	100
60) Dibromochloromethane	9.59	129	46397	18.87	µg/l	99
61) 1,2-Dibromoethane	9.68	107	50447	19.79	µg/l	98
64) Tetrachloroethene	9.34	164	56640	19.58	µg/l	99
65) Chlorobenzene	10.14	112	138564	19.85	µg/l	100
66) 1,1,1,2-Tetrachloroethane	10.23	131	48434	19.16	µg/l	98
67) Ethyl Benzene	10.26	91	230946	19.77	µg/l	100
68) m/p-Xylenes	10.36	106	177936	39.19	µg/l	100
69) o-Xylene	10.70	106	86523	19.15	µg/l	99
70) Styrene	10.71	104	143867	19.48	µg/l	100
71) Bromoform	10.86	173	33608	17.28	µg/l	# 100
73) Isopropylbenzene	11.02	105	240415	19.73	µg/l	100
74) N-amyl acetate	6.47	43	117812	17.94	µg/l	# 98
75) 1,1,2,2-Tetrachloroethane	11.27	83	74499	19.44	µg/l	100
76) 1,2,3-Trichloropropane	11.30	75	80182	20.86	µg/l	82
77) Bromobenzene	11.26	156	63910	18.68	µg/l	98
78) n-propylbenzene	11.37	91	270409	19.96	µg/l	100
79) 2-Chlorotoluene	11.43	91	163065	19.07	µg/l	100
80) 1,3,5-Trimethylbenzene	11.51	105	199348	19.07	µg/l	100
81) trans-1,4-Dichloro-2-buten	11.08	75	14797	13.49	µg/l	# 80
82) 4-Chlorotoluene	11.51	91	188929	19.14	µg/l	100
83) tert-Butylbenzene	11.77	119	196073	19.26	µg/l	100
84) 1,2,4-Trimethylbenzene	11.81	105	207373	19.27	µg/l	98
85) sec-Butylbenzene	11.95	105	244053	20.45	µg/l	100
86) p-Isopropyltoluene	12.07	119	216627	19.93	µg/l	100
87) 1,3-Dichlorobenzene	12.03	146	118195	19.32	µg/l	99
88) 1,4-Dichlorobenzene	12.10	146	120140	19.05	µg/l	99
89) n-Butylbenzene	12.39	91	184683	20.26	µg/l	99
90) Hexachloroethane	12.60	117	29671	17.10	µg/l	96
91) 1,2-Dichlorobenzene	12.40	146	121127	19.14	µg/l	98
92) 1,2-Dibromo-3-Chloropropan	13.01	75	14668	17.50	µg/l	98

Data Path : Z:\VOASRV\HPCHEM1\MSVOA X\DATA\VX061318\
 Data File : VX002526.D
 Acq On : 14 Jun 2018 00:01
 Operator : JC/MD
 Sample : VX0613MBS01
 Misc : 5.00µ/10mL/100uL/5.0mL/MSVOA_X/MEOH
 ALS Vial : 29 Sample Multiplier: 1

Instrument :
 MSVOA_X
 ClientSampleId :

Quant Time: Jun 14 03:33:41 2018
 Quant Method : Z:\VOASRV\HPCHEM1\MSVOA_X\METHOD\82X060418W.M
 Quant Title : SW846 8260
 QLast Update : Tue Jun 05 03:22:35 2018
 Response via : Initial Calibration

Internal Standards	R.T.	QIon	Response	Conc	Units	Dev(Min)
93) 1,2,4-Trichlorobenzene	13.65	180	83868	18.90	µg/l	99
94) Hexachlorobutadiene	13.79	225	45880	20.92	µg/l	99
95) Naphthalene	13.84	128	241335	18.93	µg/l	100
96) 1,2,3-Trichlorobenzene	14.02	180	88630	19.58	µg/l	99

(#) = qualifier out of range (m) = manual integration (+) = signals summed

Data Path : Z:\VOASRV\HPCHEM1\MSVOA X\DATA\VX061318\
 Data File : VX002526.D
 Acq On : 14 Jun 2018 00:01
 Operator : JC/MD
 Sample : VX0613MBS01
 Misc : 5.00µ/10mL/100uL/5.0mL/MSVOA_X/MEOH
 ALS Vial : 29 Sample Multiplier: 1

Instrument :
 MSVOA_X
 Client Sampled :

Quant Time: Jun 14 03:33:41 2018
 Quant Method : Z:\VOASRV\HPCHEM1\MSVOA_X\METHOD\82X060418W.M
 Quant Title : SW846 8260
 QLast Update : Tue Jun 05 03:22:35 2018
 Response via : Initial Calibration

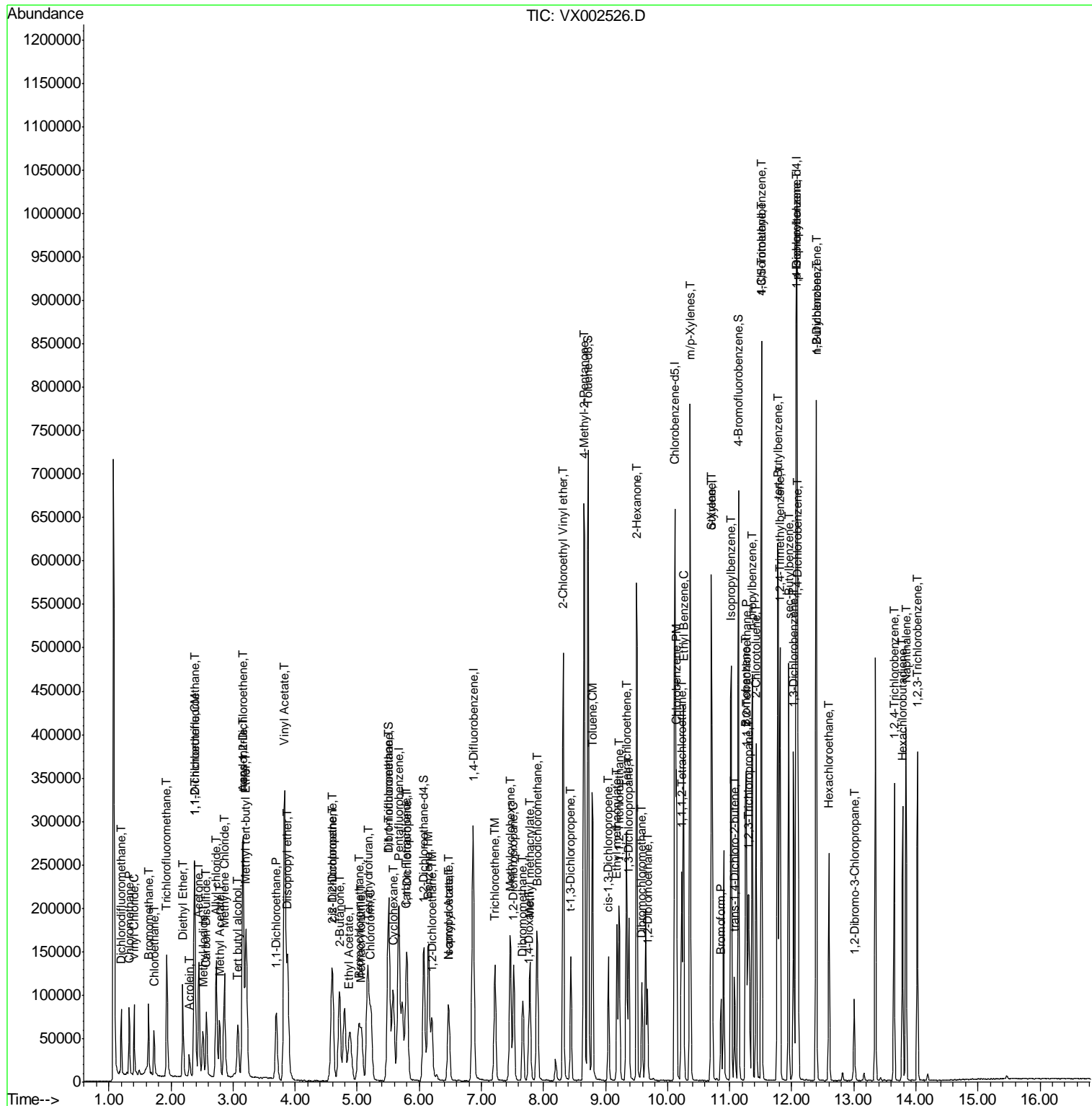

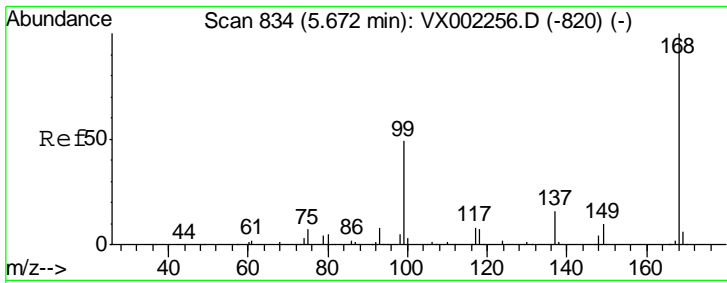

#1
 Pentafluorobenzene
 Concen: 50.00 ug/l
 RT: 5.67 min Scan# 834
 Delta R.T. -0.00 min
 Lab File: VX002526.D
 Acq: 14 Jun 2018 00:01

Instrument :
 MSVOA_X
 ClientSampled :

Tgt Ion	Resp	Lower	Upper
168	100		
99	52.1	39.3	58.9

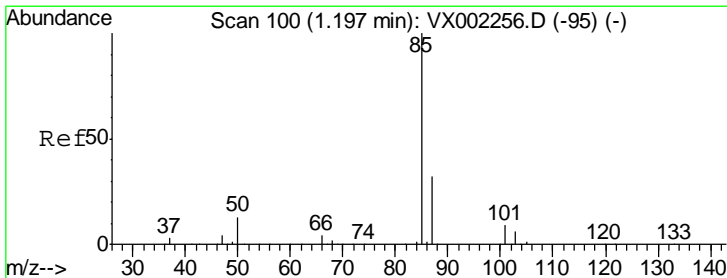
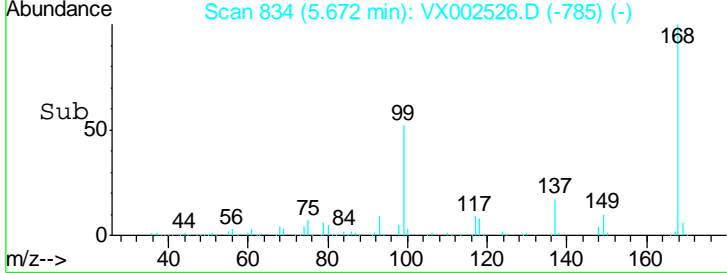
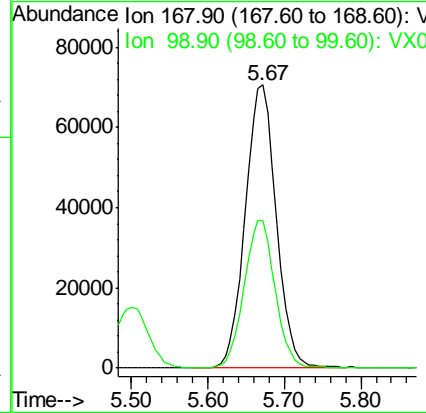
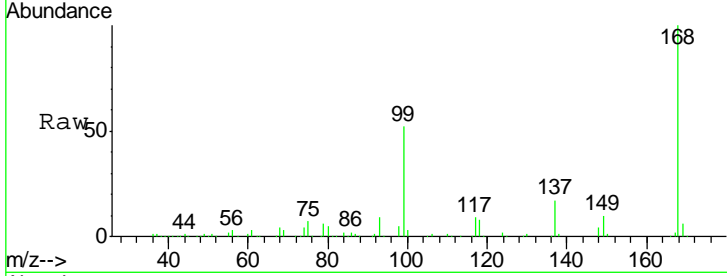

#2
 Dichlorodifluoromethane
 Concen: 18.85 ug/l
 RT: 1.20 min Scan# 100
 Delta R.T. -0.00 min
 Lab File: VX002526.D
 Acq: 14 Jun 2018 00:01

Tgt Ion	Resp	Lower	Upper
85	100		
87	32.8	16.0	47.9

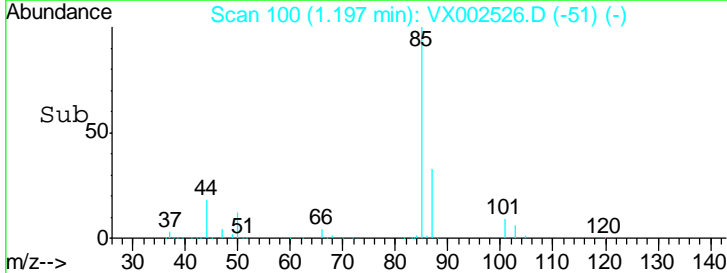
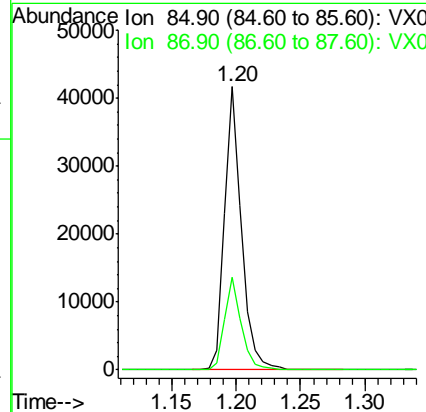
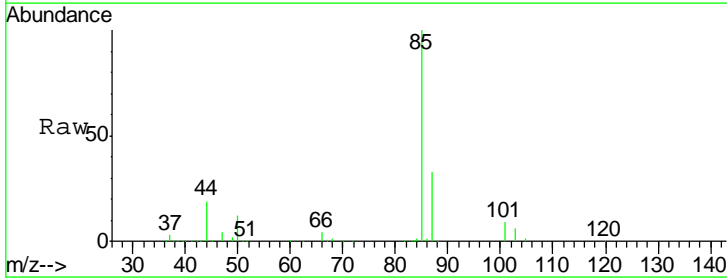

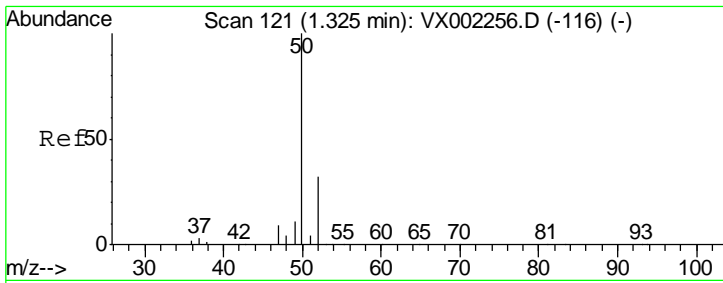

#3
 Chloromethane
 Concen: 17.71 ug/l
 RT: 1.32 min Scan# 121
 Delta R.T. 0.00 min
 Lab File: VX002526.D
 Acq: 14 Jun 2018 00:01

Instrument :
 MSVOA_X
 ClientSampled :

Tgt Ion	Resp	Lower	Upper
50	46290		
52	33.3	25.7	38.5

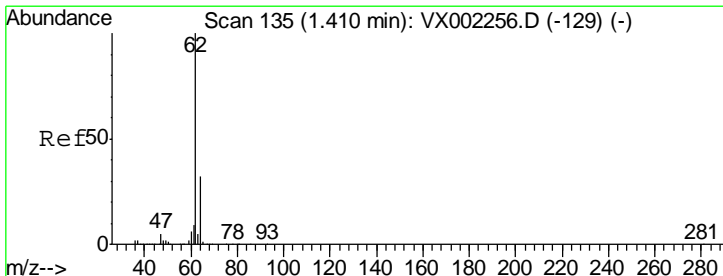
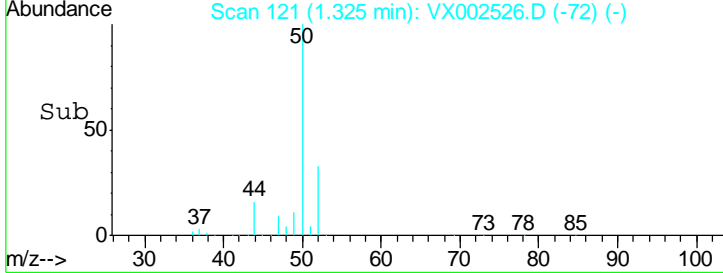
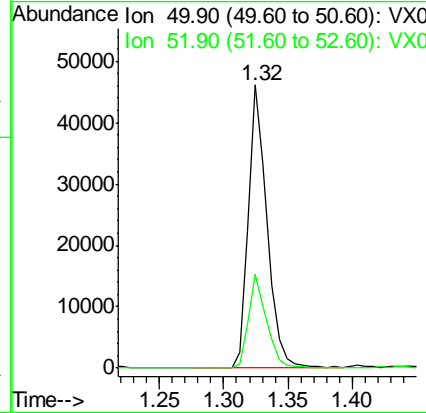
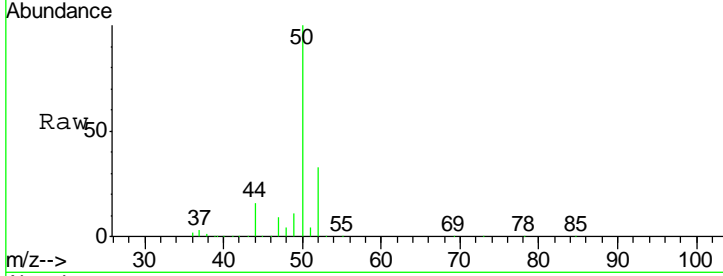

#4
 Vinyl Chloride
 Concen: 19.80 ug/l
 RT: 1.40 min Scan# 134
 Delta R.T. -0.01 min
 Lab File: VX002526.D
 Acq: 14 Jun 2018 00:01

Tgt Ion	Resp	Lower	Upper
62	51530		
64	33.5	25.4	38.2

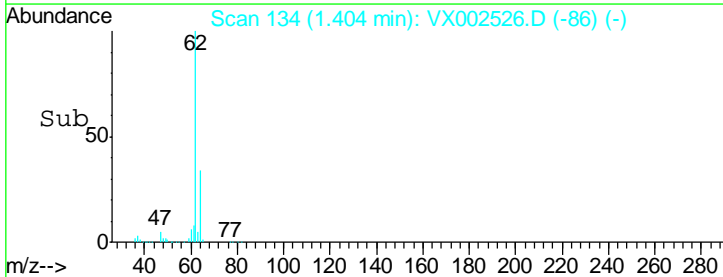
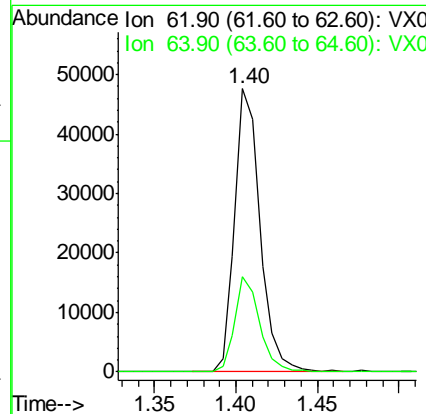
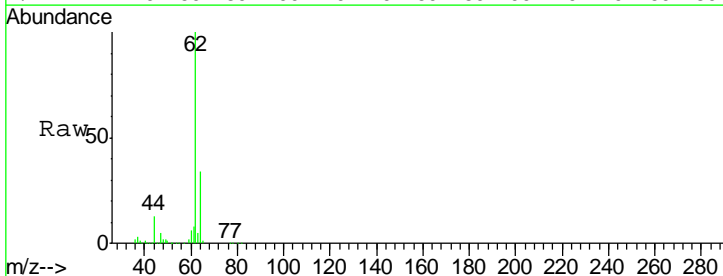

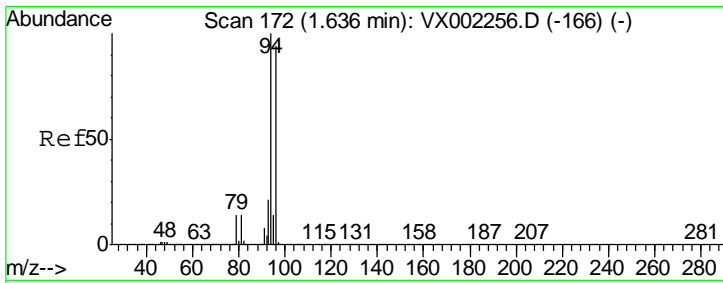

#5
 Bromomethane
 Concen: 20.03 ug/l
 RT: 1.64 min Scan# 172
 Delta R.T. 0.00 min
 Lab File: VX002526.D
 Acq: 14 Jun 2018 00:01

Instrument :
 MSVOA_X
 ClientSampled :

Tgt Ion: 94 Resp: 32454
 Ion Ratio Lower Upper
 94 100
 96 96.5 74.9 112.3

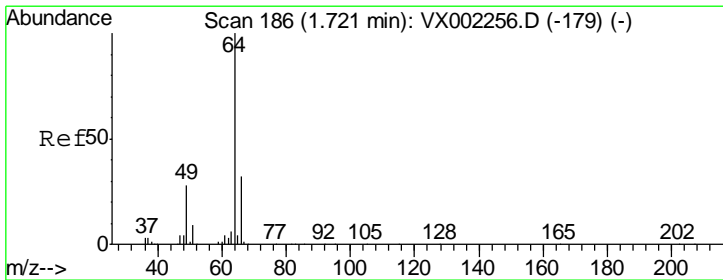
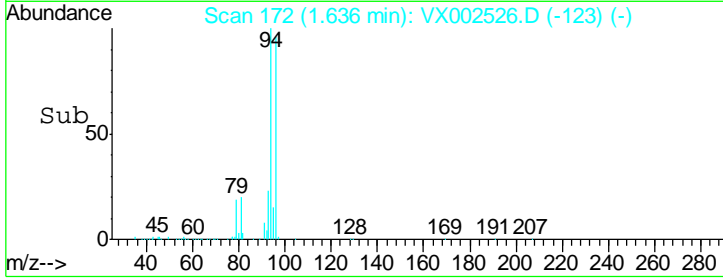
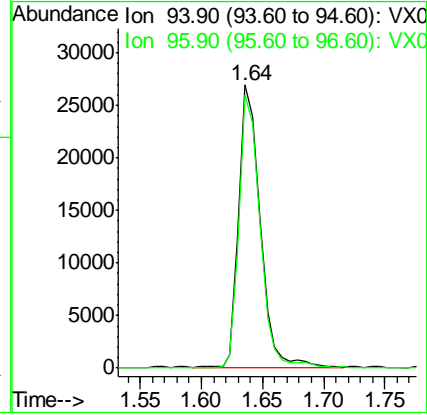
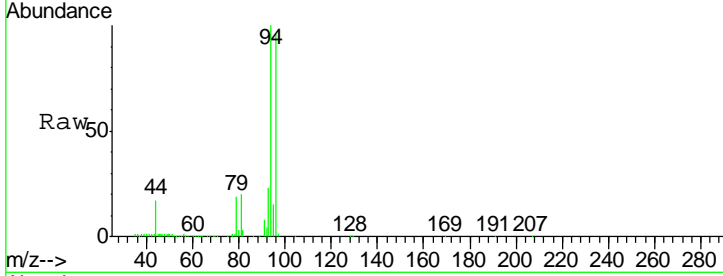

#6
 Chloroethane
 Concen: 20.89 ug/l
 RT: 1.72 min Scan# 186
 Delta R.T. -0.00 min
 Lab File: VX002526.D
 Acq: 14 Jun 2018 00:01

Tgt Ion: 64 Resp: 35180
 Ion Ratio Lower Upper
 64 100
 66 31.1 25.5 38.3

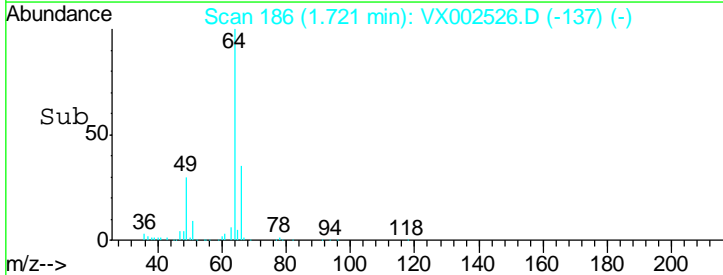
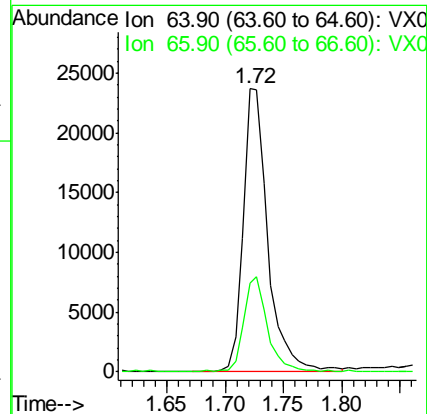
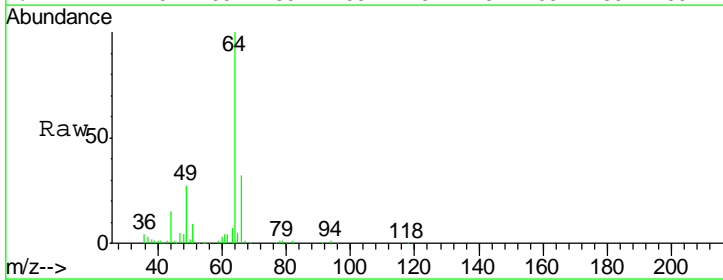

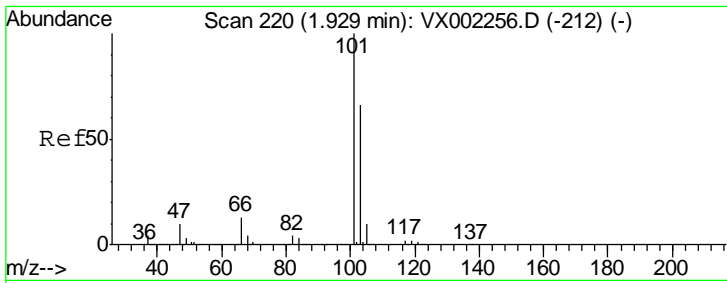

#7
 Trichlorofluoromethane
 Concen: 23.20 ug/l
 RT: 1.93 min Scan# 220
 Delta R.T. -0.00 min
 Lab File: VX002526.D
 Acq: 14 Jun 2018 00:01

Instrument :
 MSVOA_X
 ClientSampled :

Tgt Ion	Resp	Lower	Upper
101	91999		
103	64.4	52.8	79.2

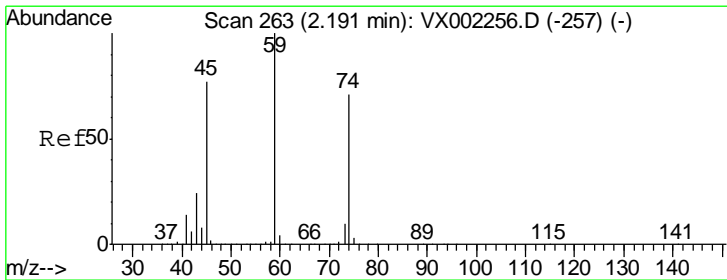
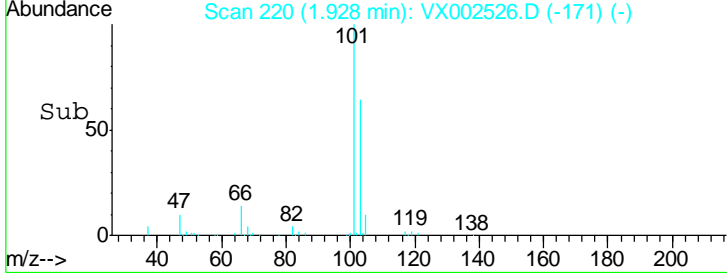
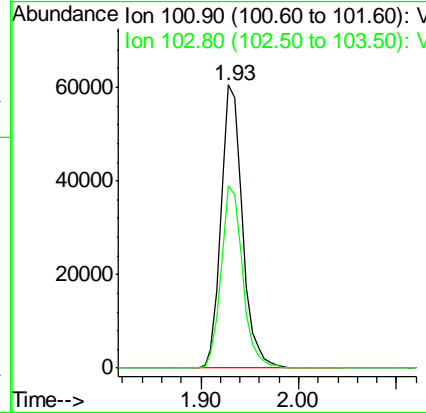
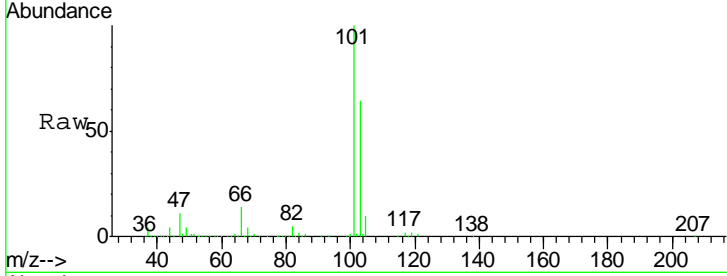

#8
 Diethyl Ether
 Concen: 22.56 ug/l
 RT: 2.19 min Scan# 263
 Delta R.T. 0.00 min
 Lab File: VX002526.D
 Acq: 14 Jun 2018 00:01

Tgt Ion	Resp	Lower	Upper
74	33644		
45	104.2	53.1	159.4

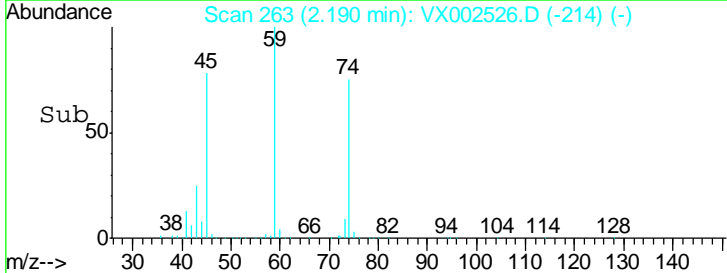
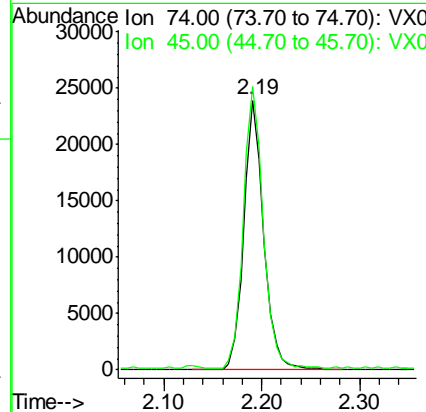
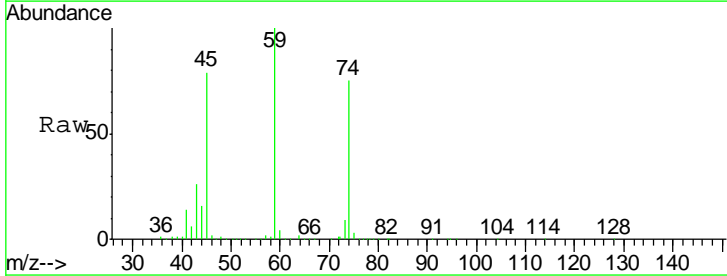

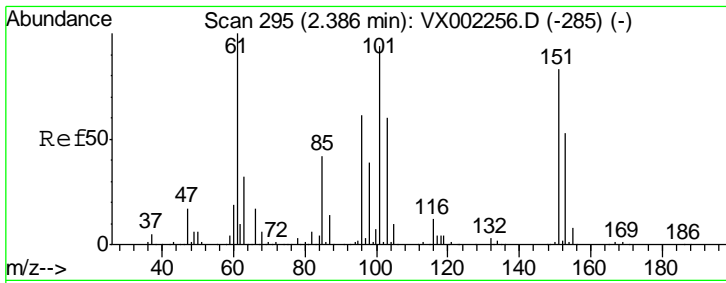

#9
 1,1,2-Trichlorotrifluoroethane
 Concen: 24.13 ug/l
 RT: 2.39 min Scan# 295
 Delta R.T. -0.00 min
 Lab File: VX002526.D
 Acq: 14 Jun 2018 00:01

Instrument :
 MSVOA_X
 ClientSampled :

Tgt Ion	Resp	Lower	Upper
101	51642		
101	100		
85	46.5	36.0	54.0
151	88.7	70.9	106.3

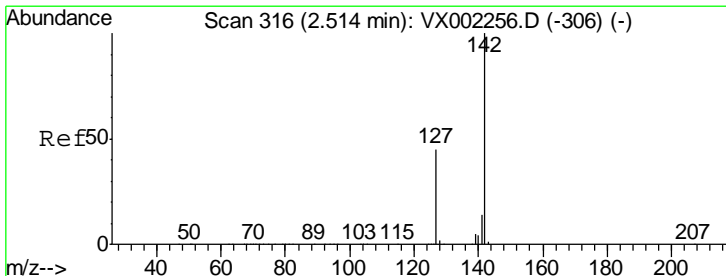
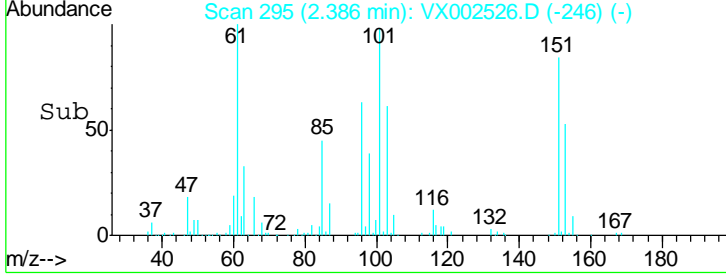
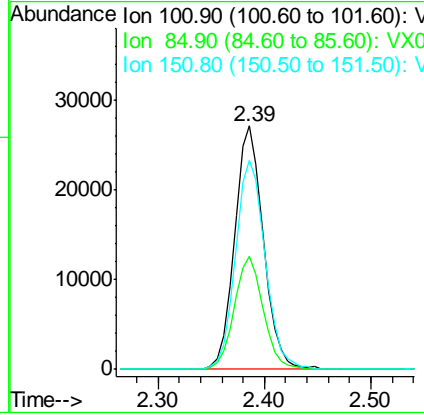
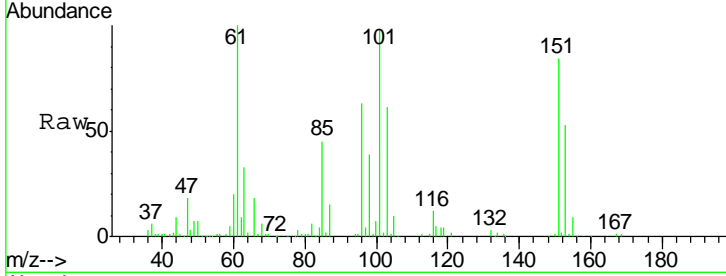

#10
 Methyl Iodide
 Concen: 17.14 ug/l
 RT: 2.51 min Scan# 316
 Delta R.T. -0.00 min
 Lab File: VX002526.D
 Acq: 14 Jun 2018 00:01

Tgt Ion	Resp	Lower	Upper
142	51612		
142	100		
127	46.5	36.6	55.0
141	14.3	11.3	16.9

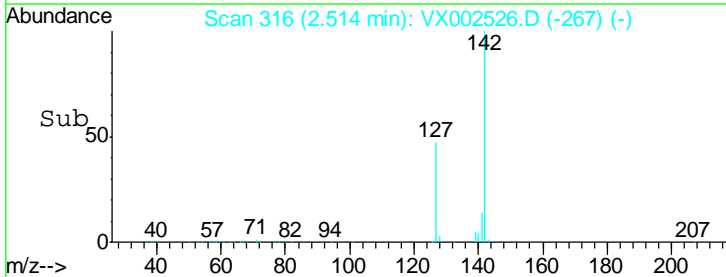
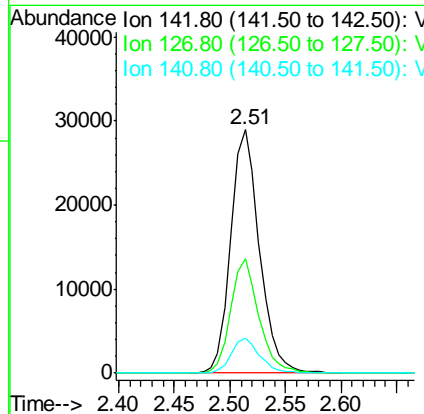
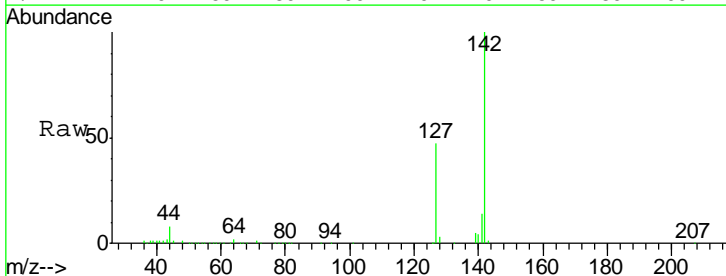

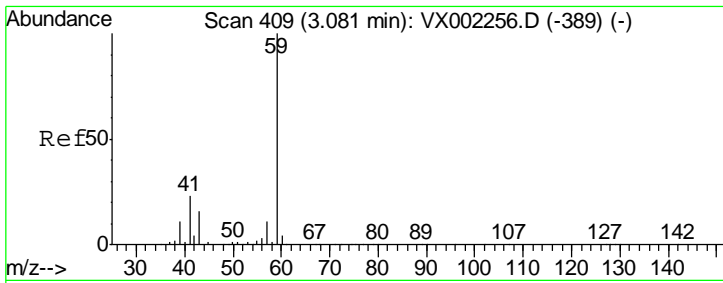

#11
 Tert butyl alcohol
 Concen: 114.33 ug/l
 RT: 3.07 min Scan# 408
 Delta R.T. -0.01 min
 Lab File: VX002526.D
 Acq: 14 Jun 2018 00:01

Instrument :
 MSVOA_X
 ClientSampled :

Tgt Ion	Resp	Lower	Upper
59	100		
57	11.3	8.2	12.2

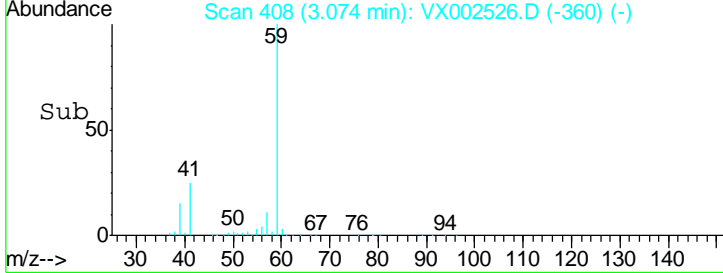
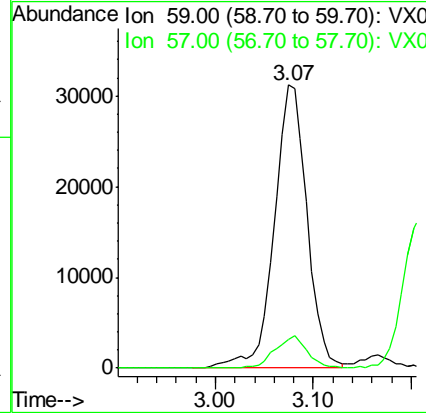
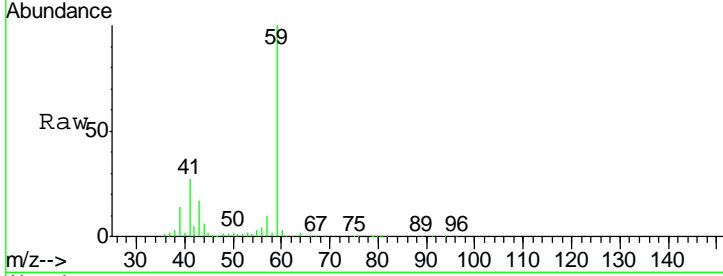

#12
 1,1-Dichloroethene
 Concen: 21.91 ug/l
 RT: 2.37 min Scan# 293
 Delta R.T. -0.00 min
 Lab File: VX002526.D
 Acq: 14 Jun 2018 00:01

Tgt Ion	Resp	Lower	Upper
96	100		
61	168.5	137.9	206.9
98	63.4	51.6	77.4

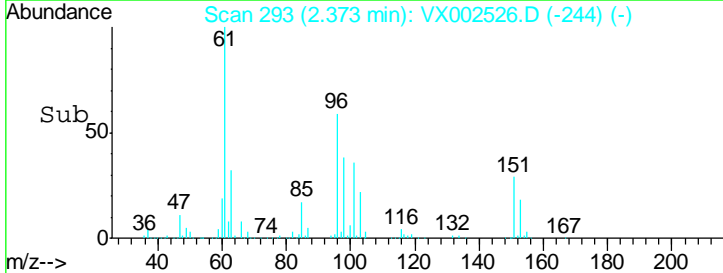
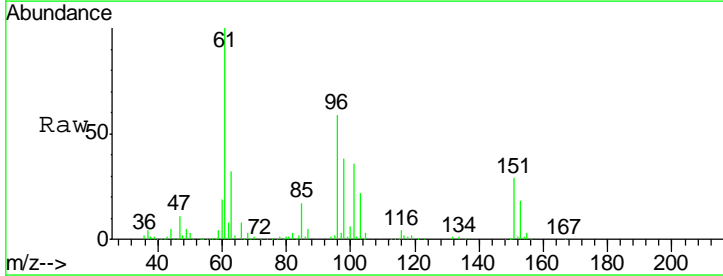
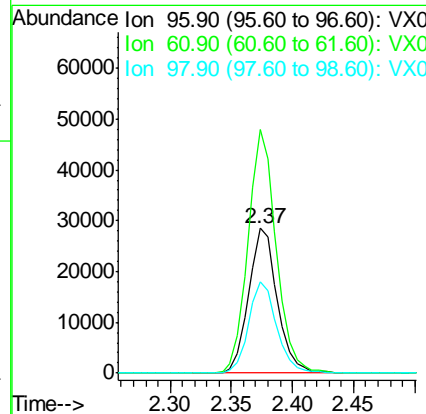
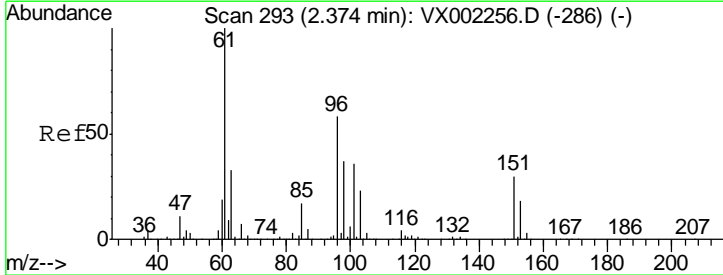

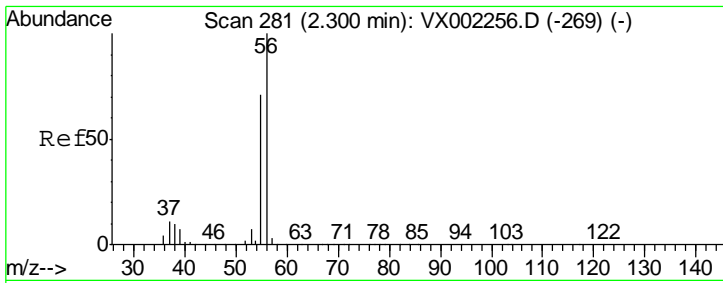

#13
 Acrolein
 Concen: 57.95 ug/l
 RT: 2.30 min Scan# 281
 Delta R.T. 0.00 min
 Lab File: VX002526.D
 Acq: 14 Jun 2018 00:01

Instrument : MSVOA_X
 ClientSampled :

Tgt Ion	Resp	Lower	Upper
56	18463		
55	71.8	57.0	85.4

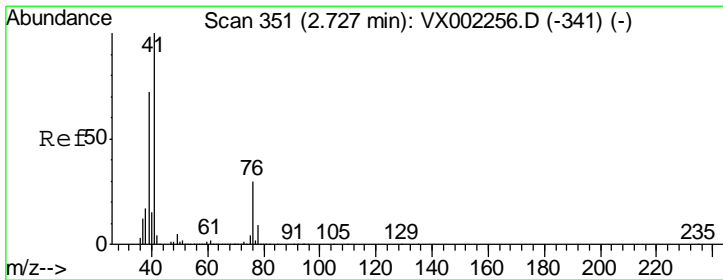
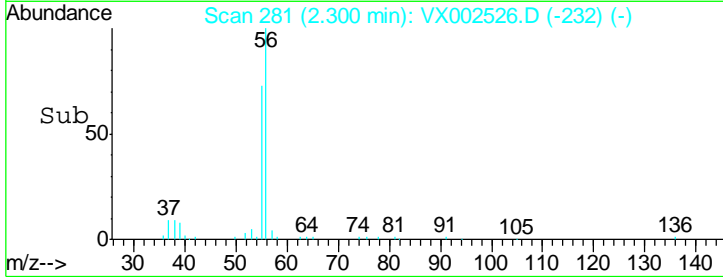
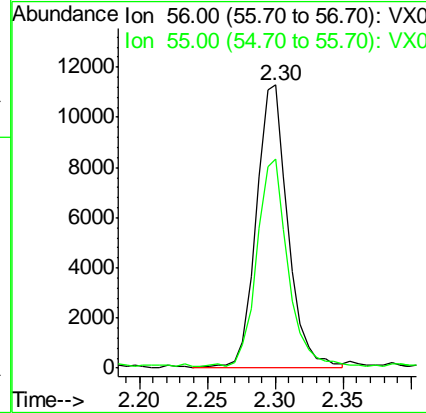
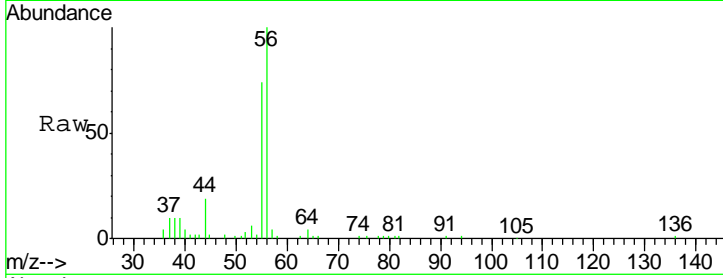

#14
 Allyl chloride
 Concen: 19.74 ug/l
 RT: 2.73 min Scan# 351
 Delta R.T. -0.00 min
 Lab File: VX002526.D
 Acq: 14 Jun 2018 00:01

Tgt Ion	Resp	Lower	Upper
41	90602		
39	71.8	56.8	85.2
76	29.6	23.8	35.8

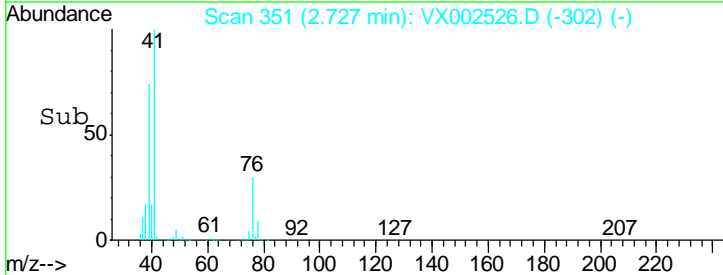
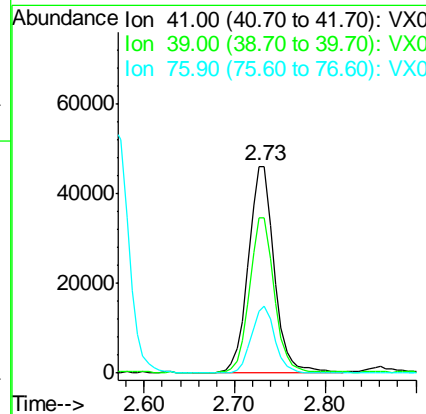
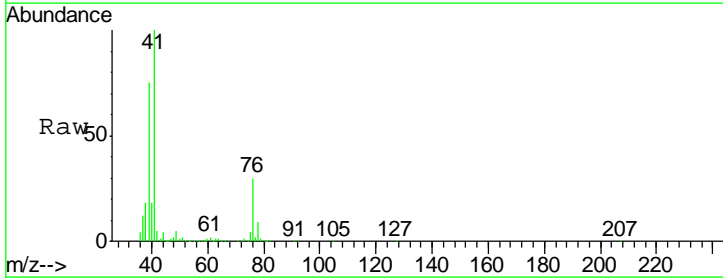

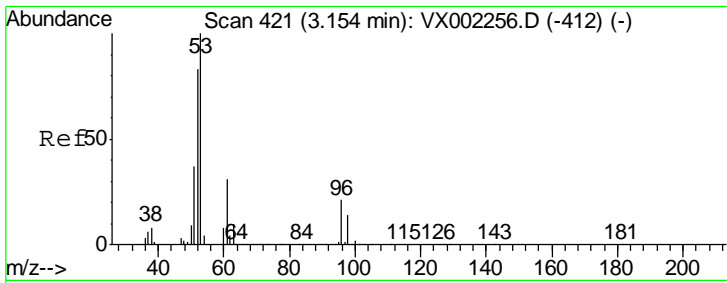

#15
 Acrylonitrile
 Concen: 118.82 ug/l
 RT: 3.15 min Scan# 421
 Delta R.T. 0.00 min
 Lab File: VX002526.D
 Acq: 14 Jun 2018 00:01

Instrument :
 MSVOA_X
 ClientSampled :

Tgt Ion	Resp	Lower	Upper
53	149819		
52	83.5	66.7	100.1
51	37.1	29.9	44.9

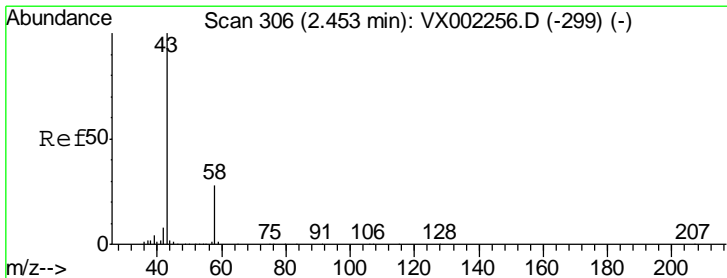
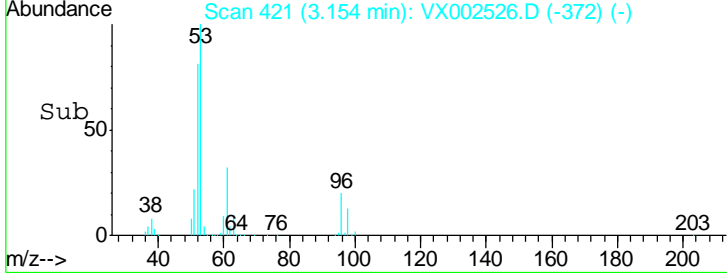
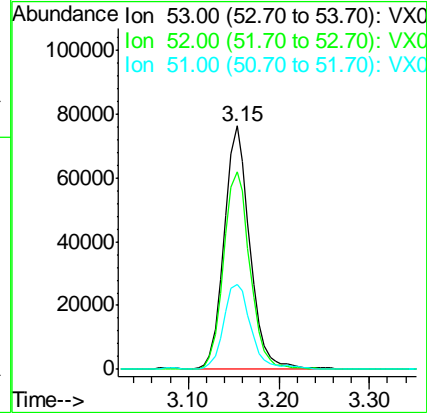
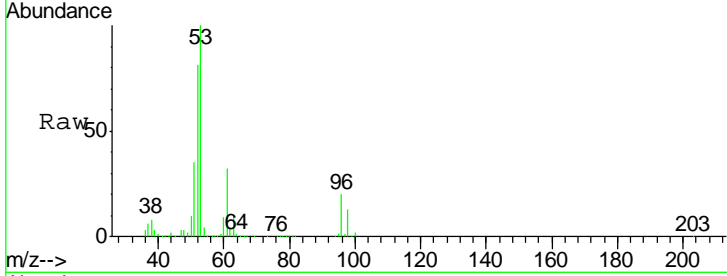

#16
 Acetone
 Concen: 106.46 ug/l
 RT: 2.45 min Scan# 305
 Delta R.T. -0.01 min
 Lab File: VX002526.D
 Acq: 14 Jun 2018 00:01

Tgt Ion	Resp	Lower	Upper
43	143537		
58	27.2	22.1	33.1

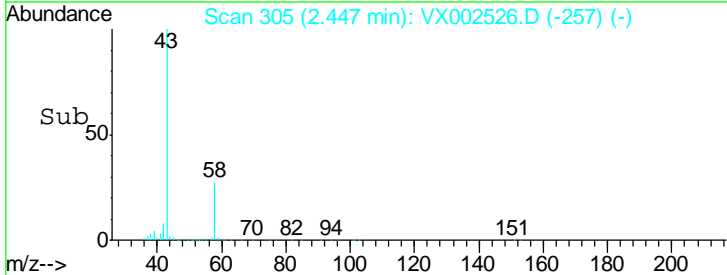
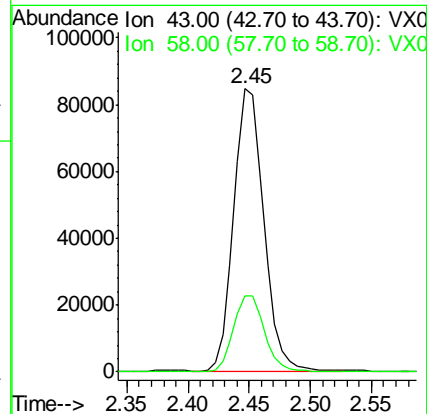
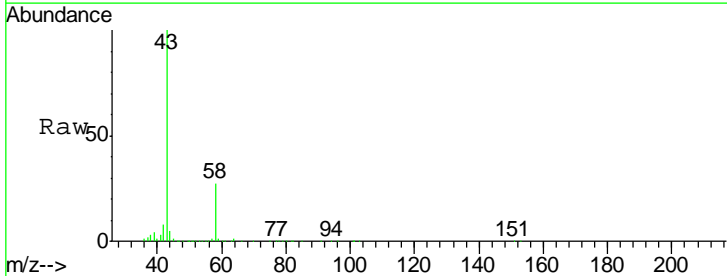

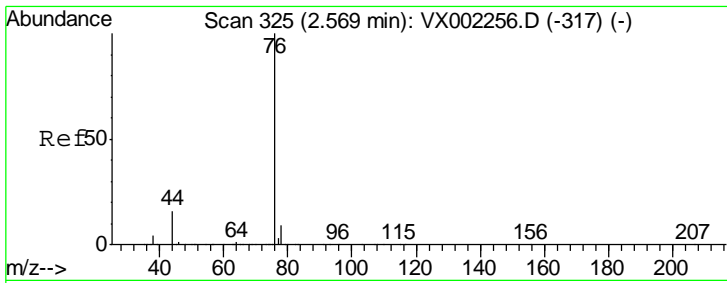

#17
 Carbon Disulfide
 Concen: 16.36 ug/l
 RT: 2.57 min Scan# 325
 Delta R.T. -0.00 min
 Lab File: VX002526.D
 Acq: 14 Jun 2018 00:01

Instrument :
 MSVOA_X
 ClientSampled :

Tgt Ion	Resp	Lower	Upper
76	100		
78	8.3	6.9	10.3

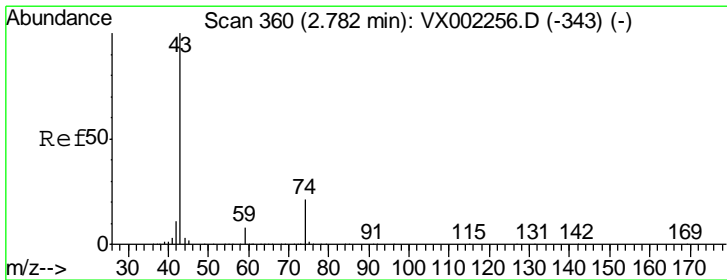
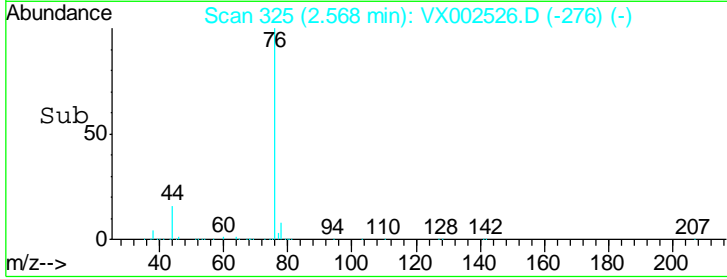
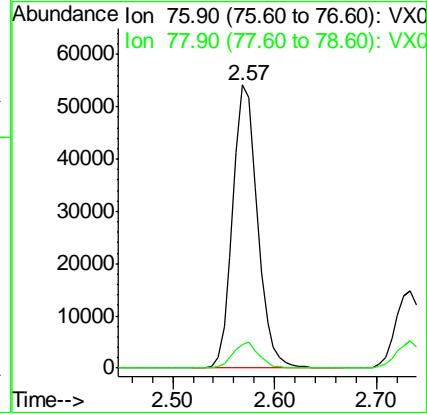
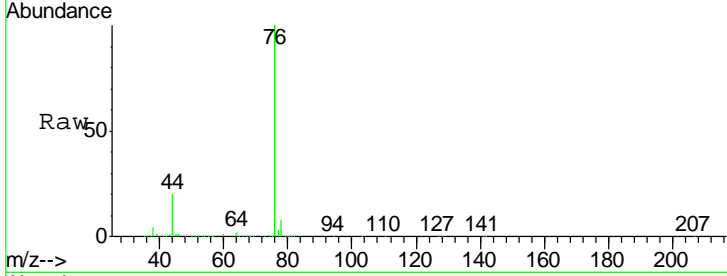

#18
 Methyl Acetate
 Concen: 25.12 ug/l
 RT: 2.78 min Scan# 360
 Delta R.T. -0.00 min
 Lab File: VX002526.D
 Acq: 14 Jun 2018 00:01

Tgt Ion	Resp	Lower	Upper
43	100		
74	22.1	16.7	25.1

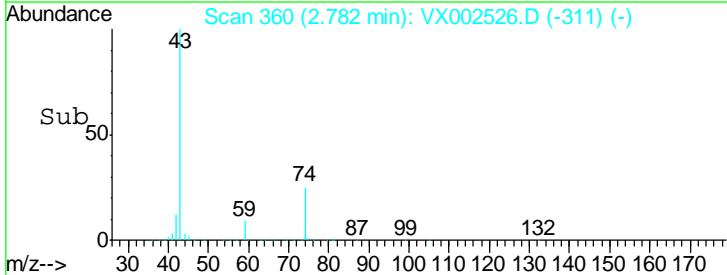
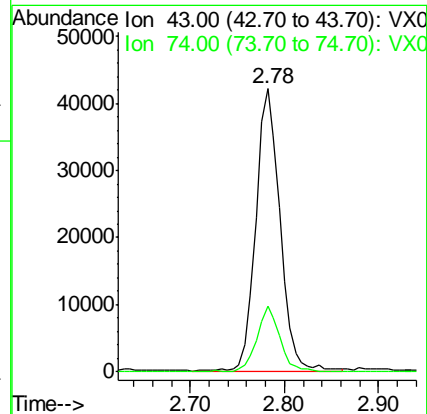
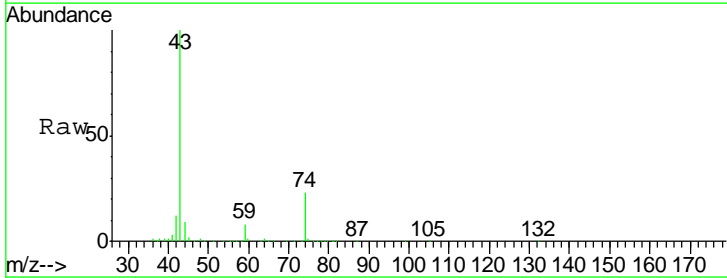

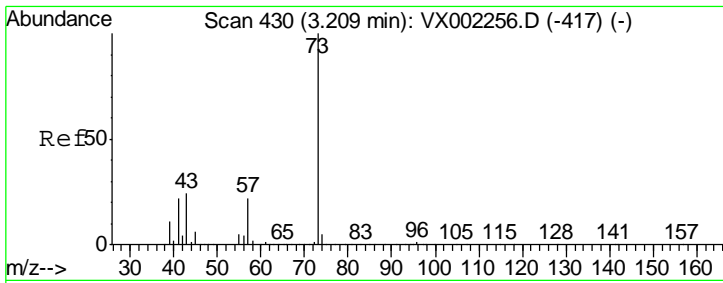

#19
 Methyl tert-butyl Ether
 Concen: 22.92 ug/l
 RT: 3.21 min Scan# 430
 Delta R.T. 0.00 min
 Lab File: VX002526.D
 Acq: 14 Jun 2018 00:01

Instrument :
 MSVOA_X
 ClientSampled :

Tgt Ion	Resp	Lower	Upper
73	178336		
57	22.0	17.7	26.5

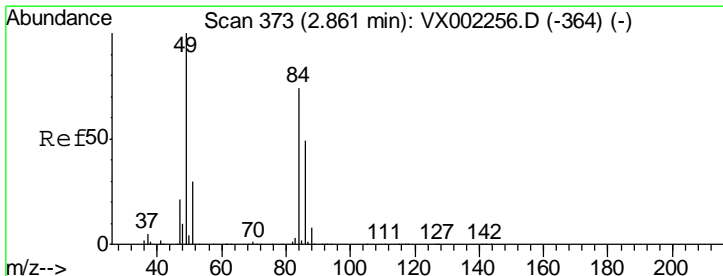
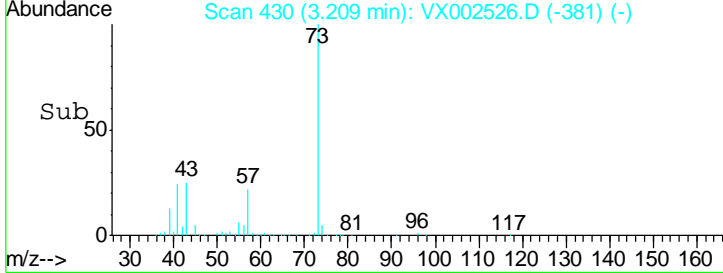
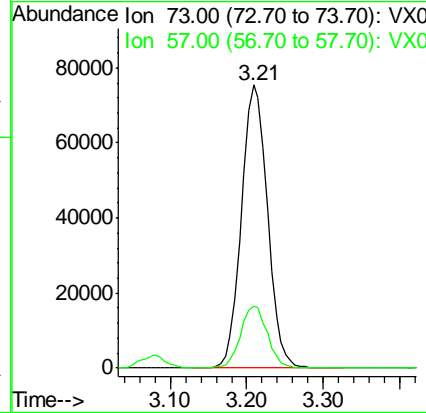
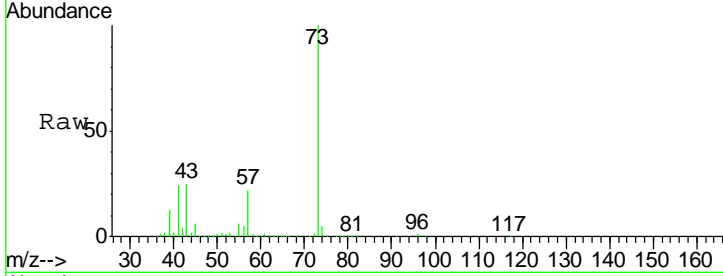

#20
 Methylene Chloride
 Concen: 22.63 ug/l
 RT: 2.86 min Scan# 373
 Delta R.T. 0.00 min
 Lab File: VX002526.D
 Acq: 14 Jun 2018 00:01

Tgt Ion	Resp	Lower	Upper
84	54226		
49	129.3	107.8	161.6
51	39.8	32.8	49.2
86	65.8	52.5	78.7

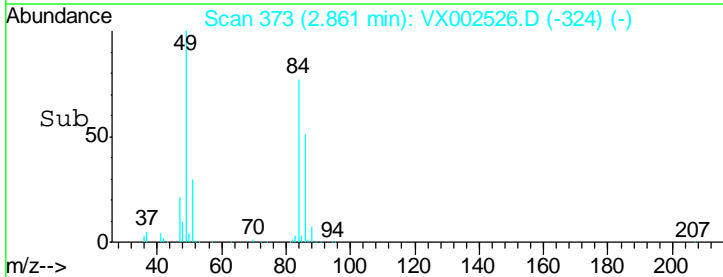
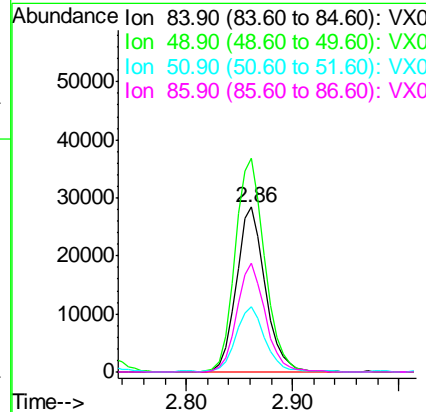
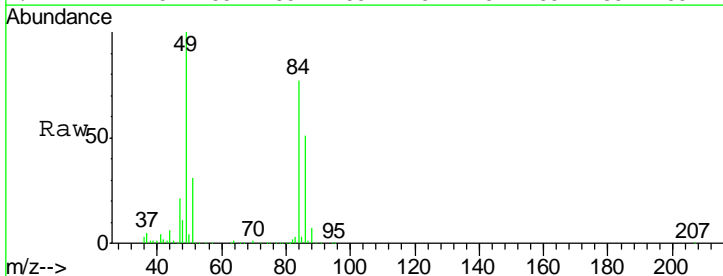

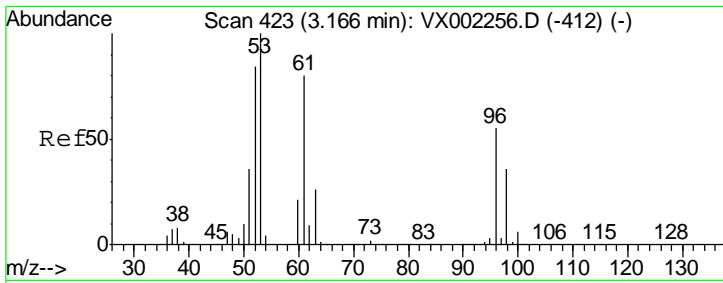

#21
 trans-1,2-Dichloroethene
 Concen: 20.38 ug/l
 RT: 3.17 min Scan# 423
 Delta R.T. -0.00 min
 Lab File: VX002526.D
 Acq: 14 Jun 2018 00:01

Instrument :
 MSVOA_X
 ClientSampled :

Tgt Ion	Resp	Lower	Upper
96	47531		
96	100		
61	146.6	117.0	175.4
98	62.4	52.4	78.6

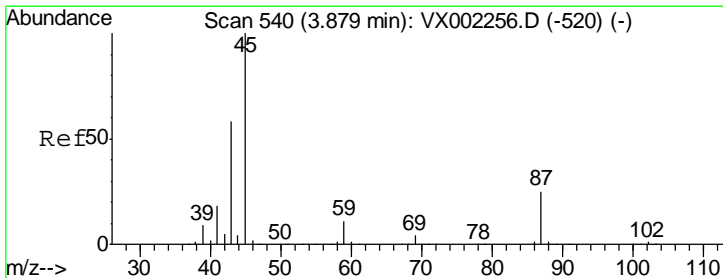
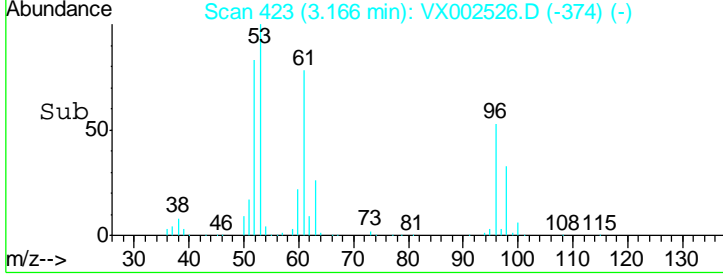
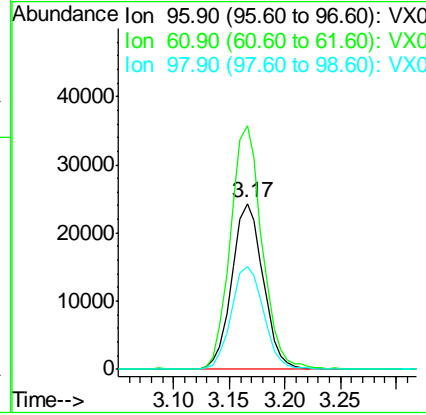
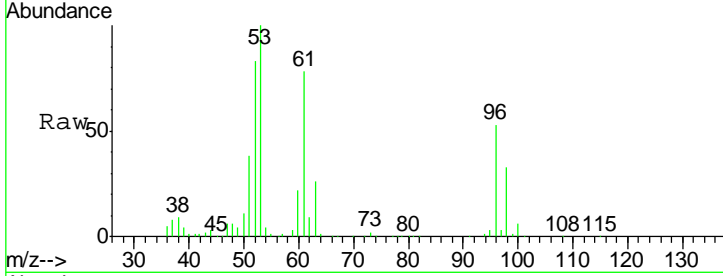

#22
 Diisopropyl ether
 Concen: 19.77 ug/l
 RT: 3.88 min Scan# 540
 Delta R.T. 0.00 min
 Lab File: VX002526.D
 Acq: 14 Jun 2018 00:01

Tgt Ion	Resp	Lower	Upper
45	158482		
45	100		
43	59.0	46.8	70.2
87	24.1	20.2	30.4
59	10.5	8.7	13.1

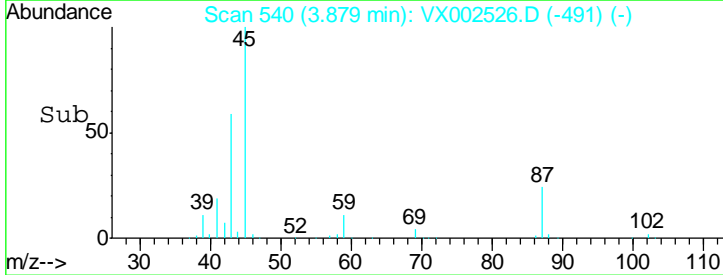
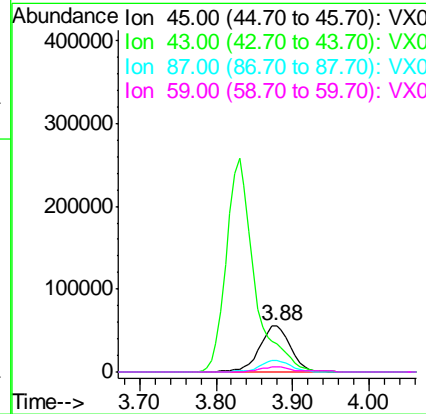
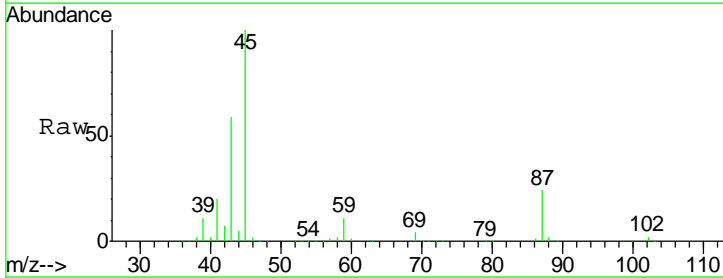

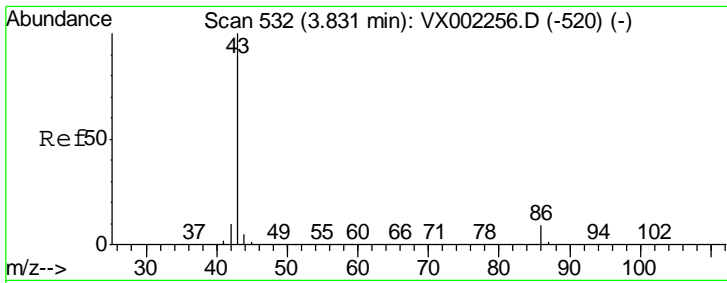

#23
 Vinyl Acetate
 Concen: 88.66 ug/l
 RT: 3.83 min Scan# 532
 Delta R.T. -0.00 min
 Lab File: VX002526.D
 Acq: 14 Jun 2018 00:01

Instrument :
 MSVOA_X
 ClientSampled :

Tgt Ion	Resp	Lower	Upper
43	100		
86	9.2	7.4	11.0

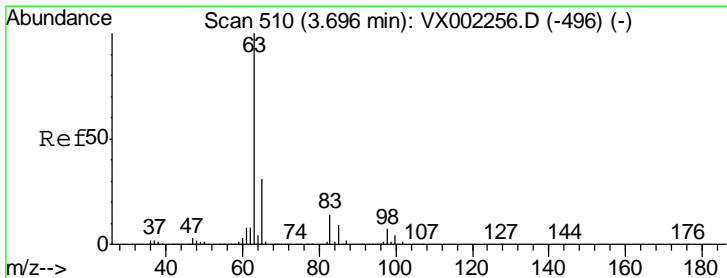
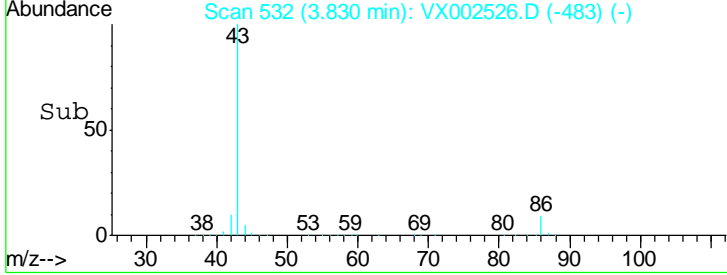
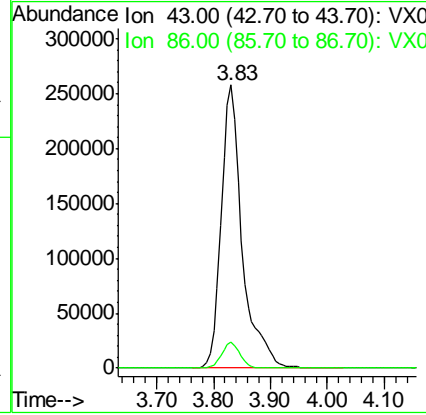
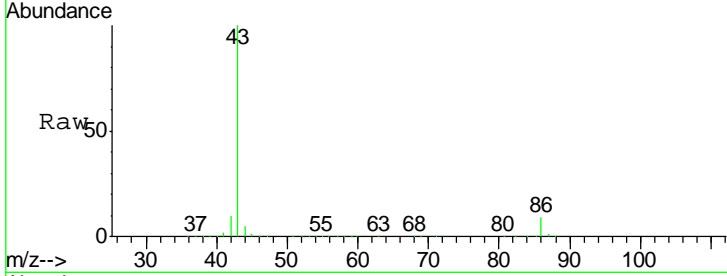

#24
 1,1-Dichloroethane
 Concen: 19.63 ug/l
 RT: 3.70 min Scan# 510
 Delta R.T. -0.00 min
 Lab File: VX002526.D
 Acq: 14 Jun 2018 00:01

Tgt Ion	Resp	Lower	Upper
63	100		
98	7.1	3.4	10.2
100	4.2	2.0	6.0

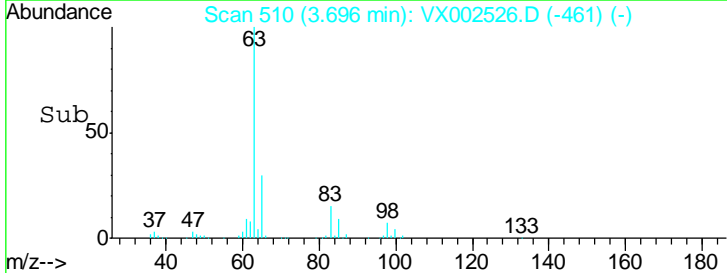
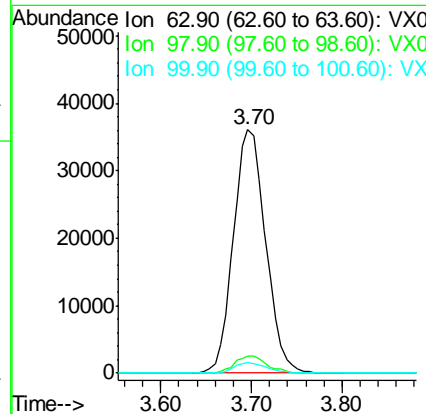
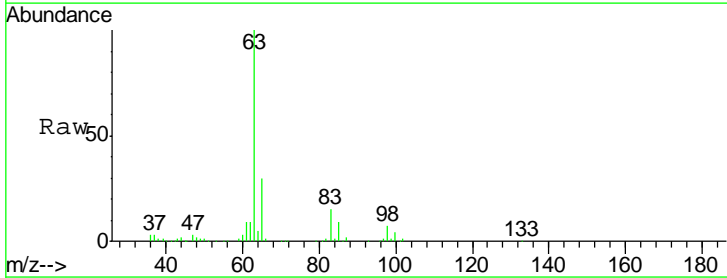

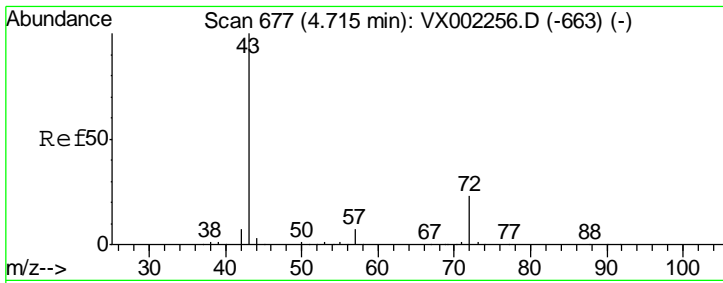

#25
 2-Butanone
 Concen: 96.41 ug/l
 RT: 4.71 min Scan# 677
 Delta R.T. -0.00 min
 Lab File: VX002526.D
 Acq: 14 Jun 2018 00:01

Instrument :
 MSVOA_X
 ClientSampled :

Tgt Ion	Resp	Lower	Upper
43	100		
72	24.0	18.5	27.7

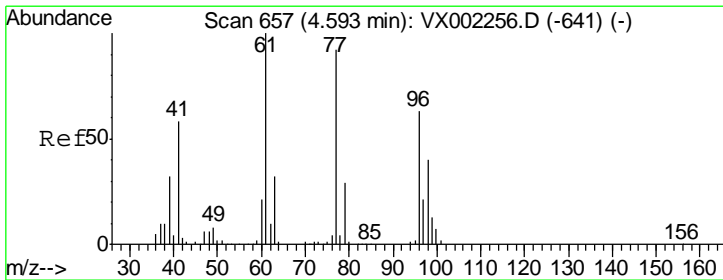
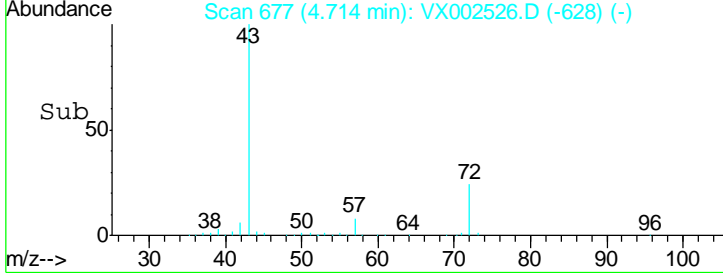
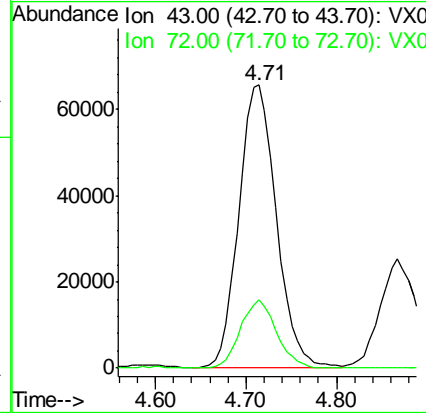
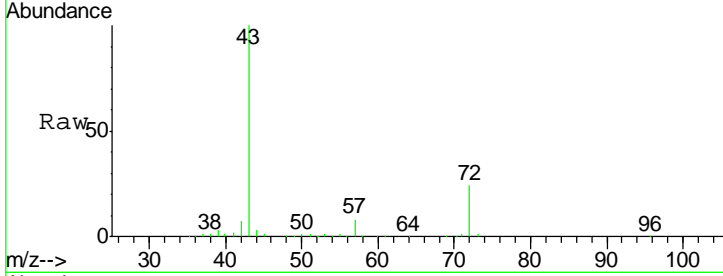

#26
 2,2-Dichloropropane
 Concen: 14.31 ug/l
 RT: 4.59 min Scan# 656
 Delta R.T. -0.01 min
 Lab File: VX002526.D
 Acq: 14 Jun 2018 00:01

Tgt Ion	Resp	Lower	Upper
77	100		
97	23.4	11.2	33.5

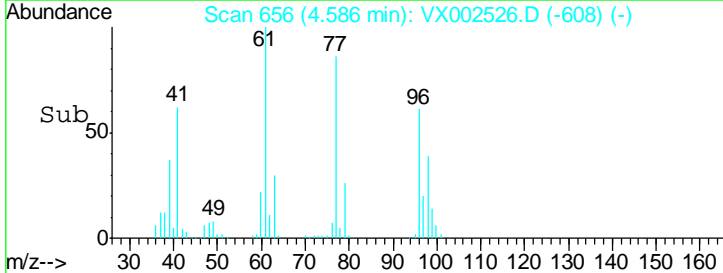
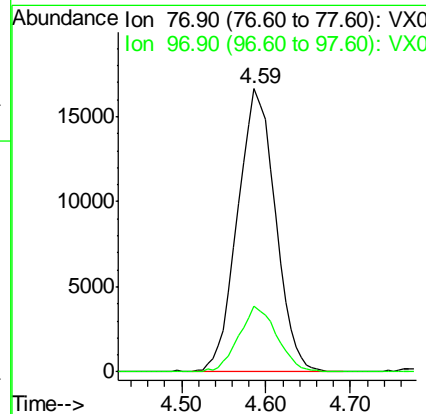
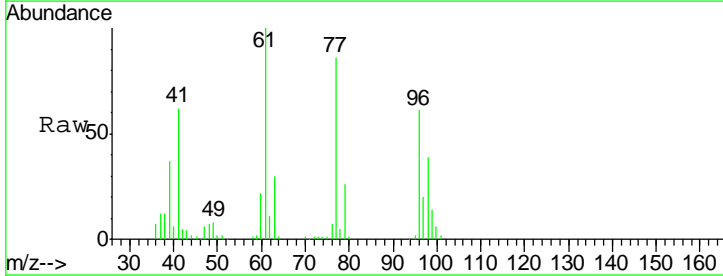

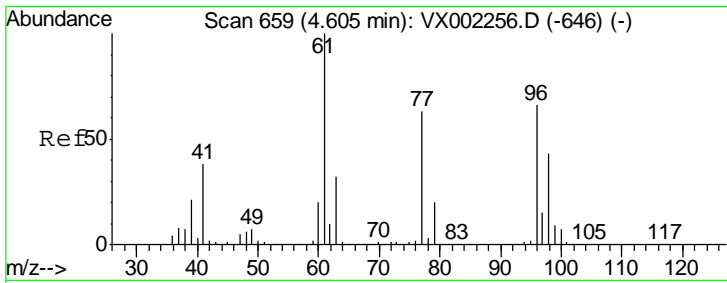

#27
 cis-1,2-Dichloroethene
 Concen: 19.50 ug/l
 RT: 4.60 min Scan# 659
 Delta R.T. -0.00 min
 Lab File: VX002526.D
 Acq: 14 Jun 2018 00:01

Instrument : MSVOA_X
 ClientSampled :

Tgt Ion	Resp	Lower	Upper
96	49468		
Ion Ratio			
96	100		
61	150.4	0.0	330.2
98	63.3	0.0	130.2

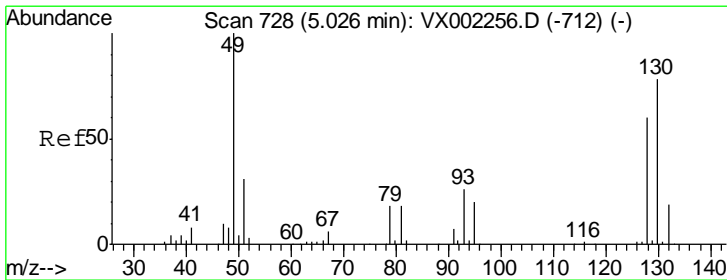
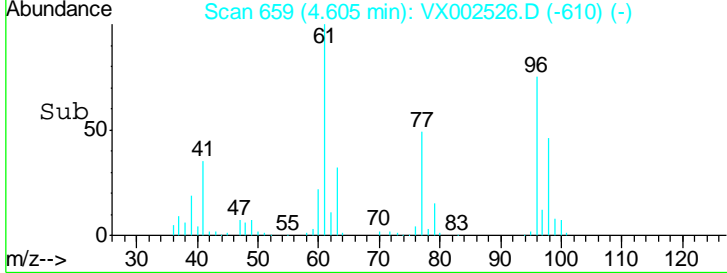
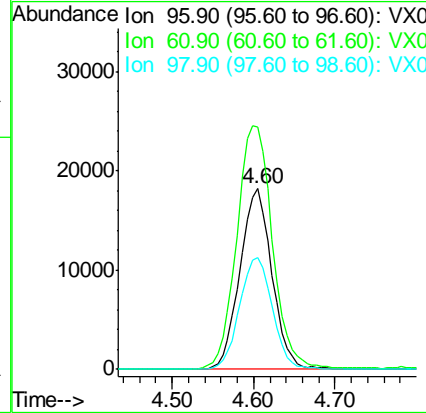
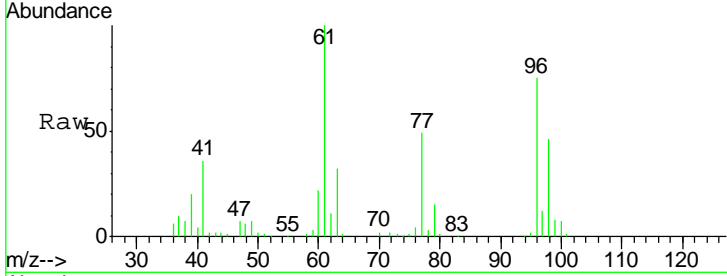

#28
 Bromochloromethane
 Concen: 19.13 ug/l
 RT: 5.02 min Scan# 727
 Delta R.T. -0.01 min
 Lab File: VX002526.D
 Acq: 14 Jun 2018 00:01

Tgt Ion	Resp	Lower	Upper
49	41150		
Ion Ratio			
49	100		
129	2.3	0.0	4.2
130	76.8	61.2	91.8

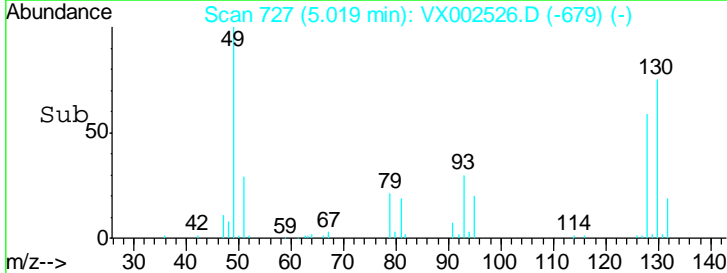
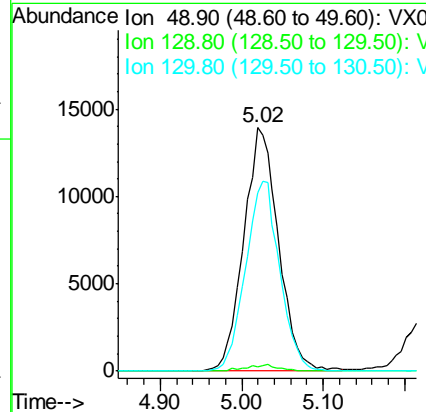
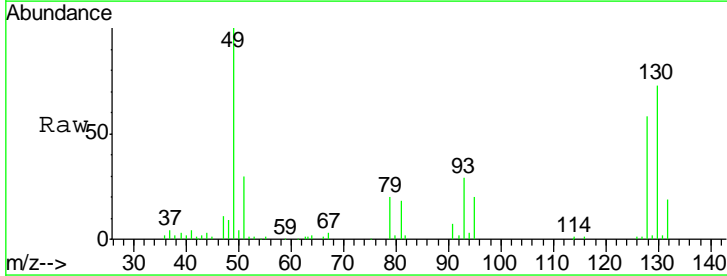

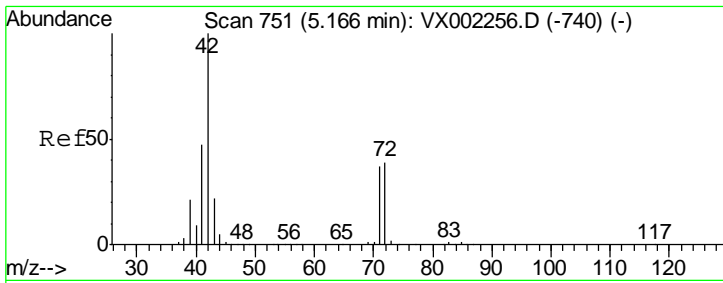

#29
 Tetrahydrofuran
 Concen: 95.46 ug/l
 RT: 5.17 min Scan# 752
 Delta R.T. 0.01 min
 Lab File: VX002526.D
 Acq: 14 Jun 2018 00:01

Instrument :
 MSVOA_X
 ClientSampled :

Tgt Ion	Resp	Lower	Upper
42	119899		
72	41.6	32.0	48.0
71	38.5	30.1	45.1

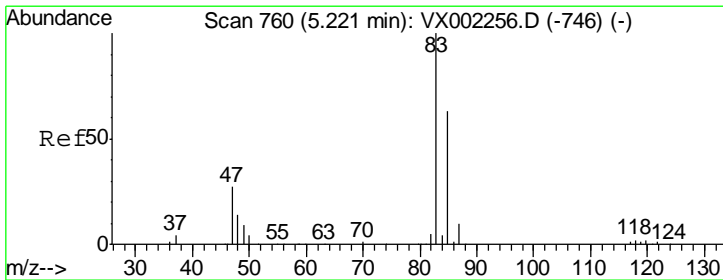
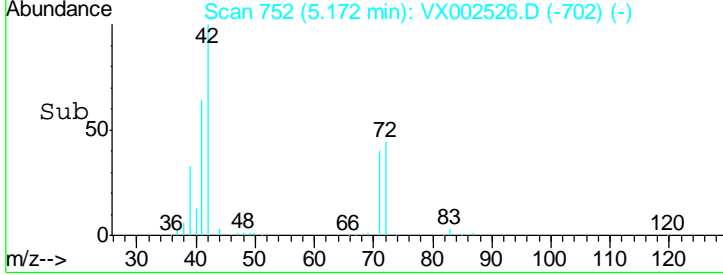
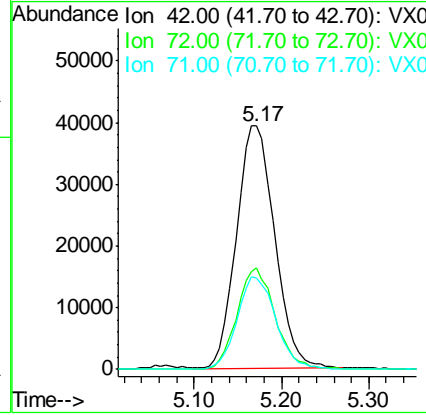
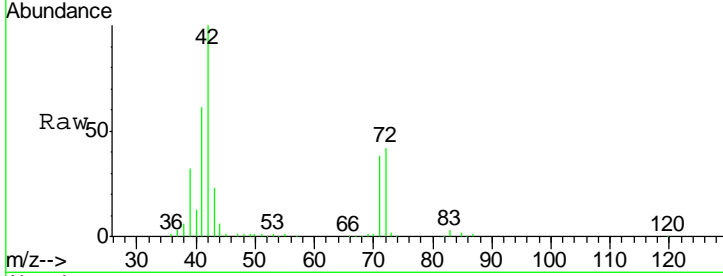

#30
 Chloroform
 Concen: 19.77 ug/l
 RT: 5.22 min Scan# 760
 Delta R.T. -0.00 min
 Lab File: VX002526.D
 Acq: 14 Jun 2018 00:01

Tgt Ion	Resp	Lower	Upper
83	86559		
85	64.3	50.4	75.6

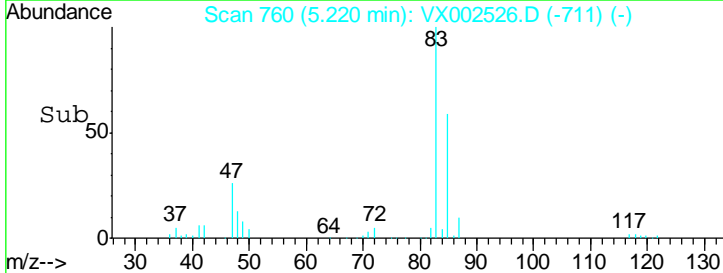
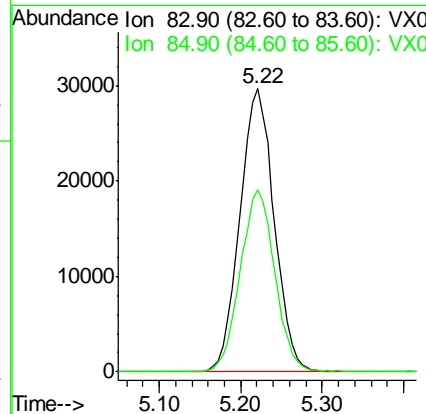
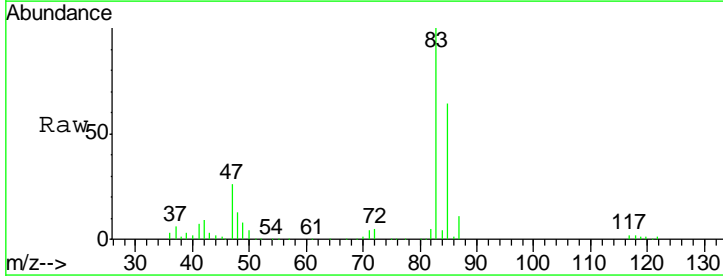

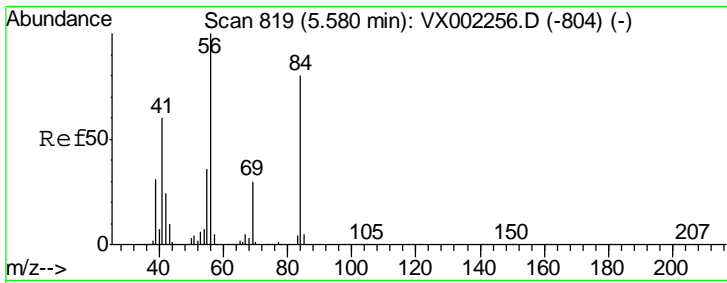

#31
 Cyclohexane
 Concen: 18.94 ug/l
 RT: 5.58 min Scan# 819
 Delta R.T. -0.00 min
 Lab File: VX002526.D
 Acq: 14 Jun 2018 00:01

Instrument :
 MSVOA_X
 ClientSampled :

Tgt Ion	Resp	Lower	Upper
56	100		
69	28.0	23.7	35.5
84	80.1	64.1	96.1

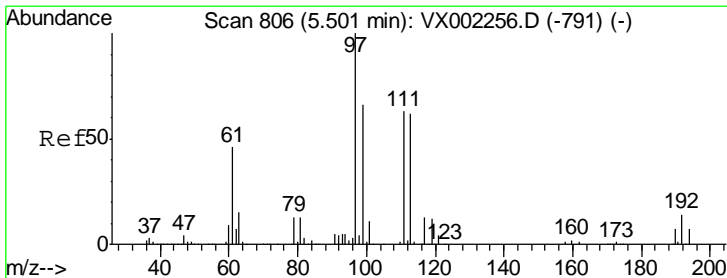
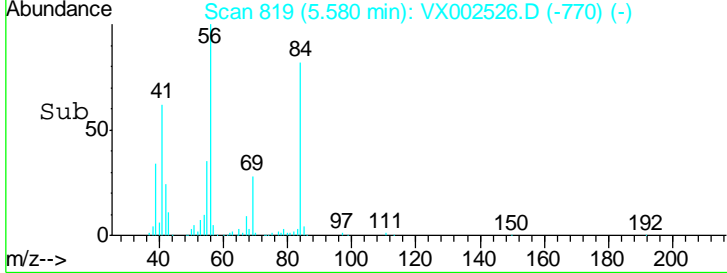
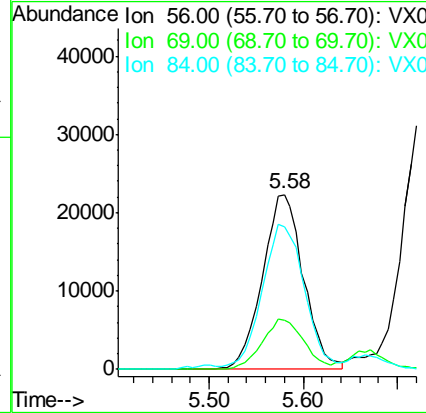
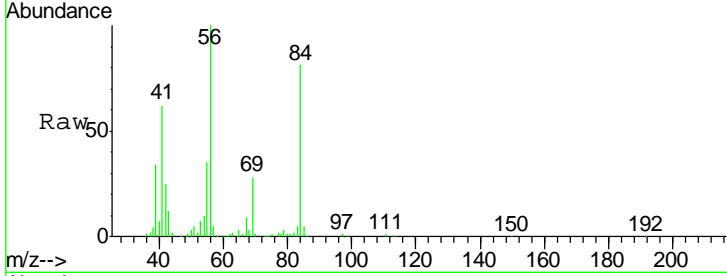

#32
 1,1,1-Trichloroethane
 Concen: 19.84 ug/l
 RT: 5.50 min Scan# 806
 Delta R.T. -0.00 min
 Lab File: VX002526.D
 Acq: 14 Jun 2018 00:01

Tgt Ion	Resp	Lower	Upper
97	100		
99	64.1	51.6	77.4
61	46.6	36.4	54.6

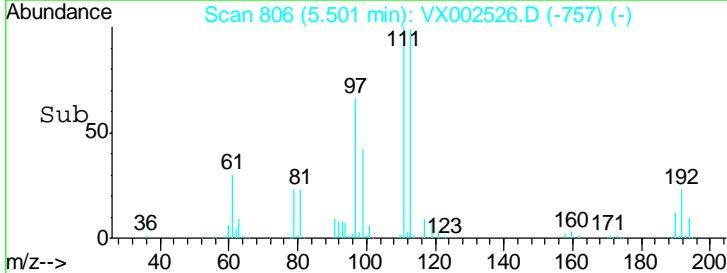
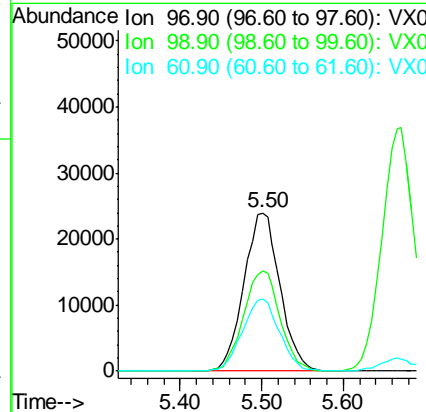
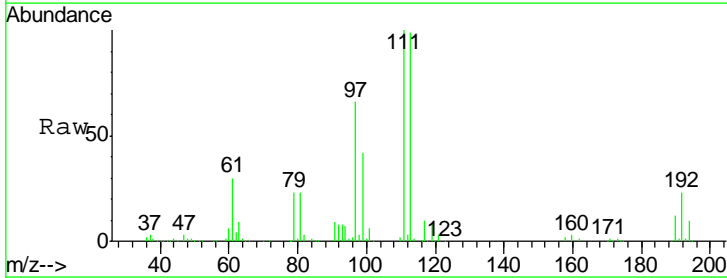

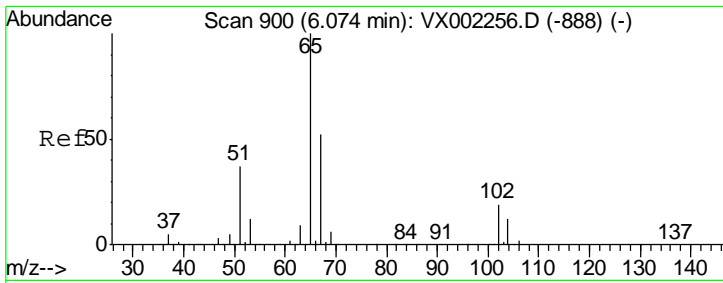

#33
 1,2-Dichloroethane-d4
 Concen: 50.75 ug/l
 RT: 6.07 min Scan# 900
 Delta R.T. -0.00 min
 Lab File: VX002526.D
 Acq: 14 Jun 2018 00:01

Instrument :
 MSVOA_X
 ClientSampled :

Tgt Ion	Resp	Lower	Upper
65	144049		
67	51.3	0.0	102.6

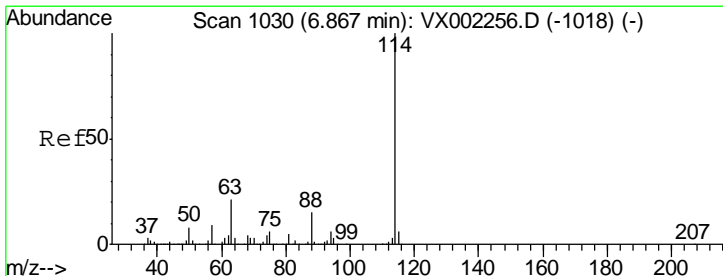
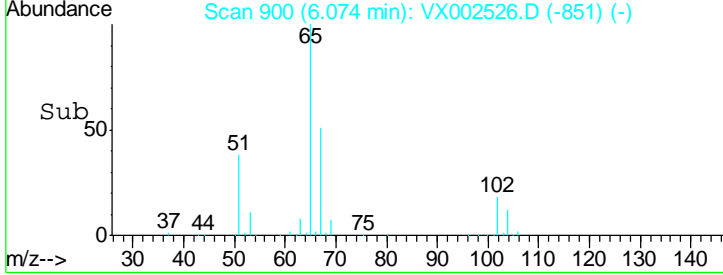
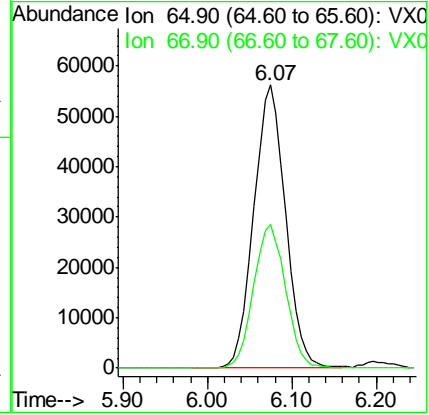
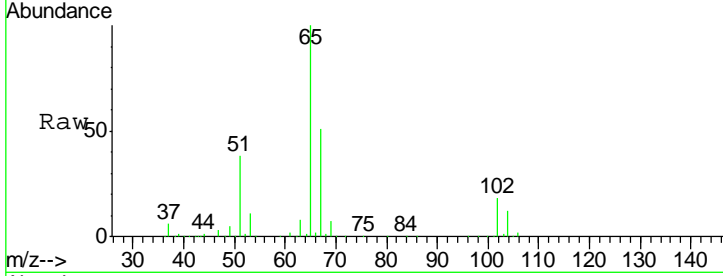

#34
 1,4-Difluorobenzene
 Concen: 50.00 ug/l
 RT: 6.87 min Scan# 1030
 Delta R.T. -0.00 min
 Lab File: VX002526.D
 Acq: 14 Jun 2018 00:01

Tgt Ion	Resp	Lower	Upper
114	289928		
63	20.7	0.0	41.4
88	14.6	0.0	30.0

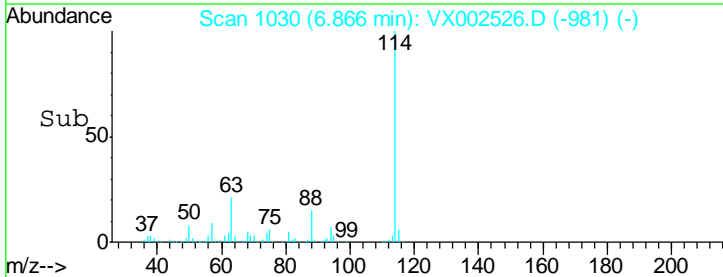
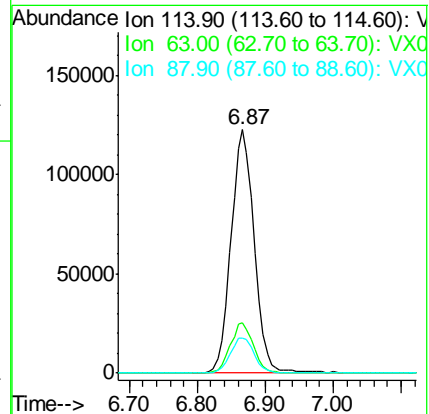
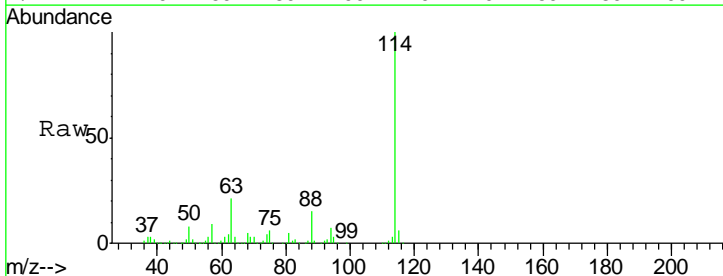

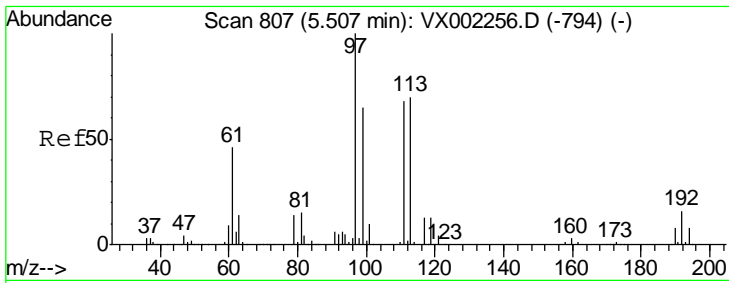

#35
 Dibromofluoromethane
 Concen: 48.57 ug/l
 RT: 5.51 min Scan# 807
 Delta R.T. -0.00 min
 Lab File: VX002526.D
 Acq: 14 Jun 2018 00:01

Instrument :
 MSVOA_X
 ClientSampled :

Tgt Ion	Resp	Lower	Upper
113	110749		
111	101.5	81.4	122.0
192	23.2	19.1	28.7

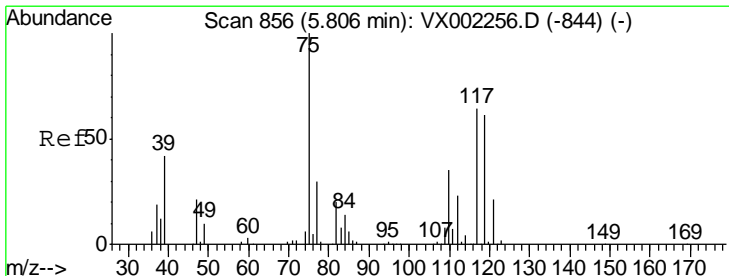
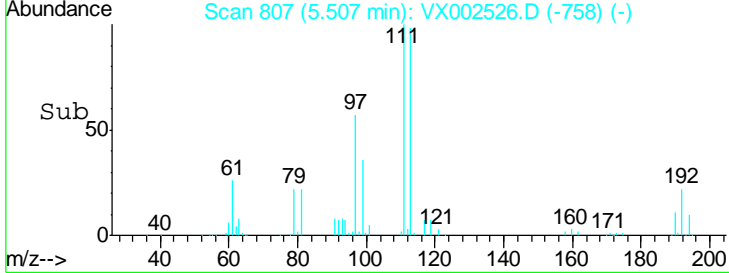
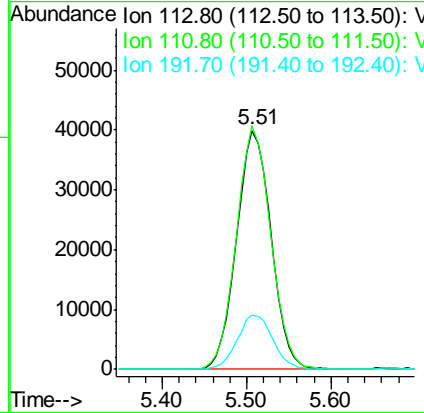
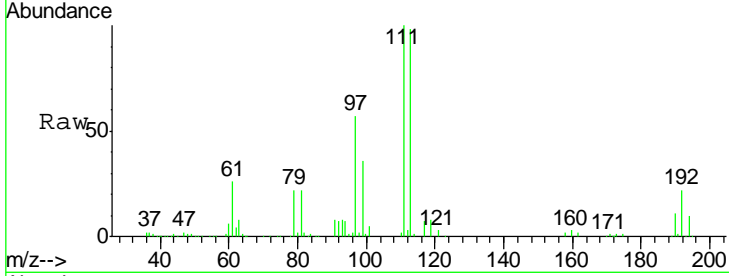

#36
 1,1-Dichloropropene
 Concen: 19.20 ug/l
 RT: 5.81 min Scan# 856
 Delta R.T. -0.00 min
 Lab File: VX002526.D
 Acq: 14 Jun 2018 00:01

Tgt Ion	Resp	Lower	Upper
75	58525		
110	36.6	18.1	54.4
77	32.7	24.3	36.5

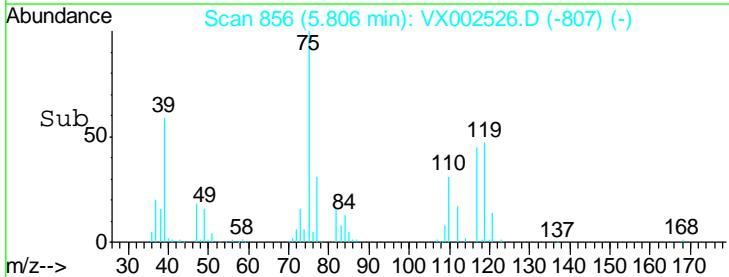
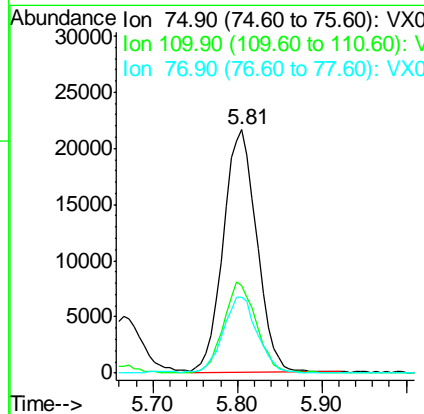
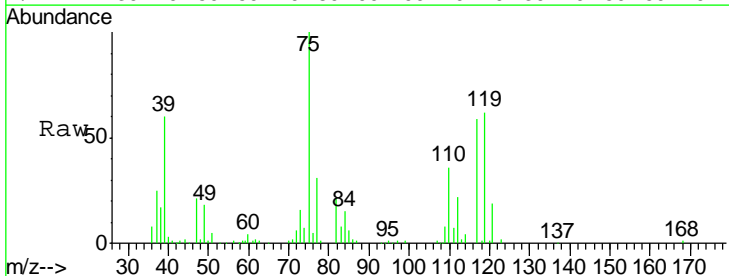

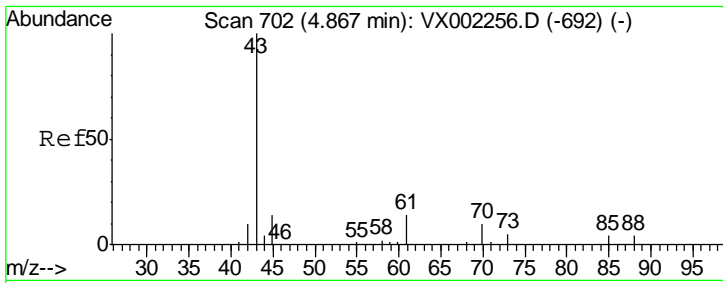

#37
Ethyl Acetate
Concen: 19.62 ug/l
RT: 4.87 min Scan# 702
Delta R.T. -0.00 min
Lab File: VX002526.D
Acq: 14 Jun 2018 00:01

Instrument :
MSVOA_X
ClientSampled :

Tgt Ion	Resp	Lower	Upper
43	71900		
61	12.4	10.4	15.6
70	9.6	7.6	11.4

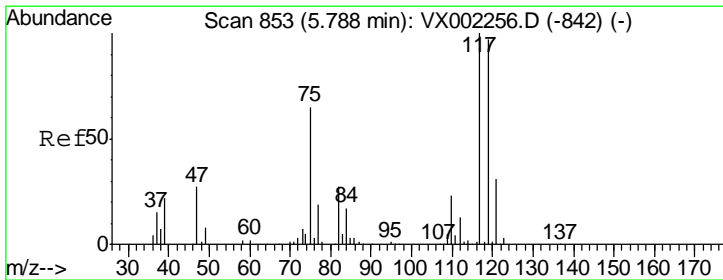
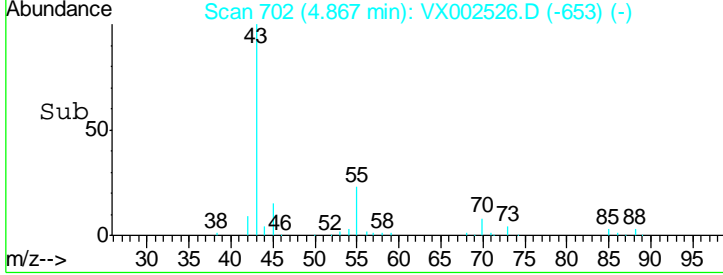
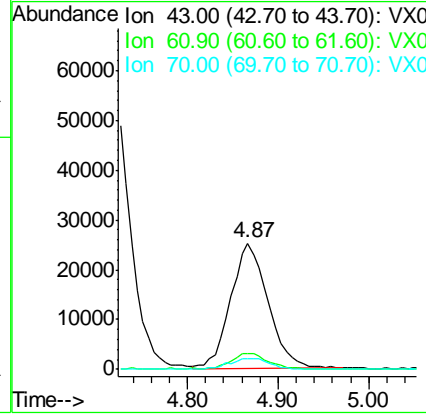
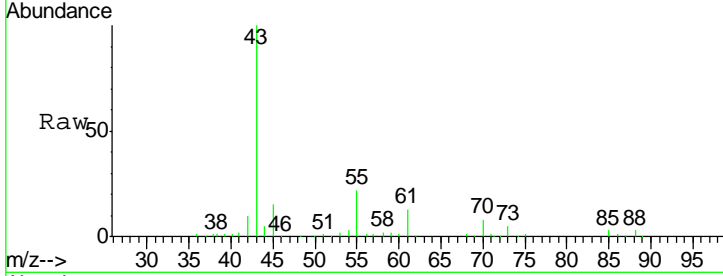

#38
Carbon Tetrachloride
Concen: 19.49 ug/l
RT: 5.79 min Scan# 853
Delta R.T. -0.00 min
Lab File: VX002526.D
Acq: 14 Jun 2018 00:01

Tgt Ion	Resp	Lower	Upper
117	62155		
119	95.5	77.4	116.0
121	29.7	24.4	36.6

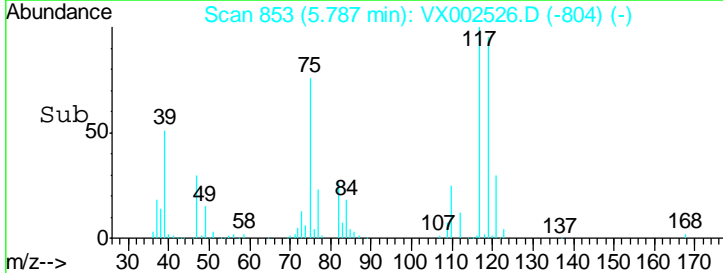
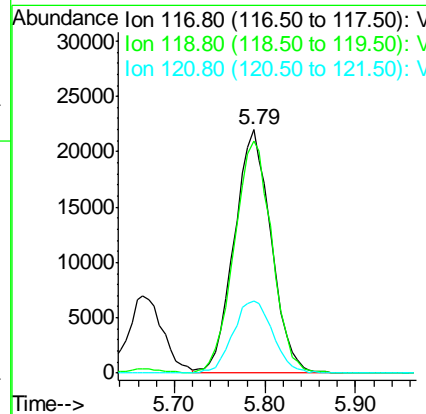
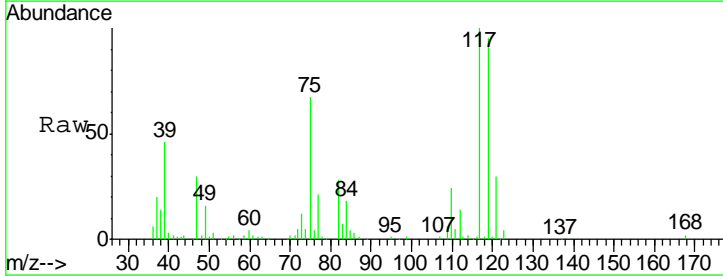

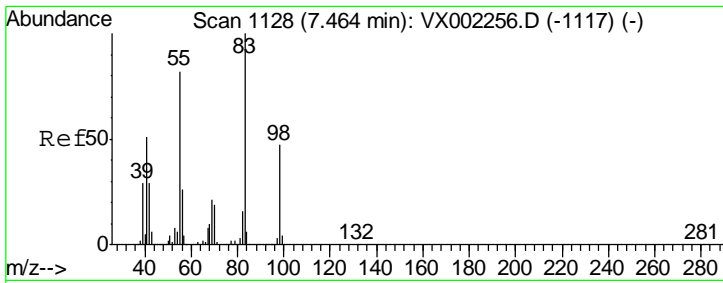

#39
 Methylcyclohexane
 Concen: 18.07 ug/l
 RT: 7.46 min Scan# 1128
 Delta R.T. -0.00 min
 Lab File: VX002526.D
 Acq: 14 Jun 2018 00:01

Instrument :
 MSVOA_X
 ClientSampled :

Tgt Ion	Resp	Lower	Upper
83	67392		
55	82.2	65.4	98.0
98	47.7	37.4	56.0

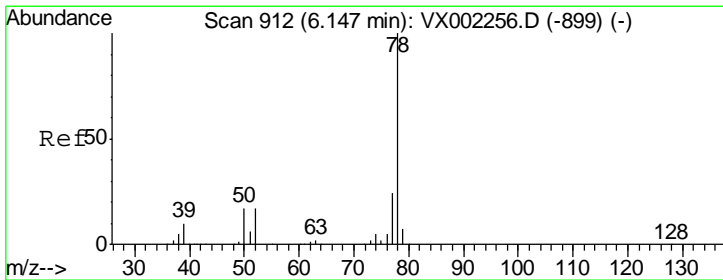
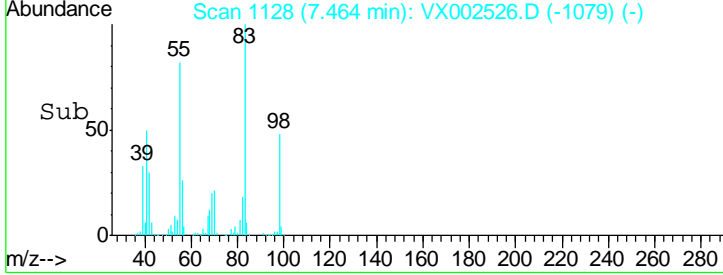
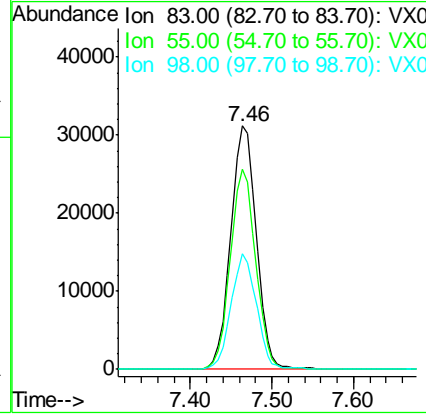
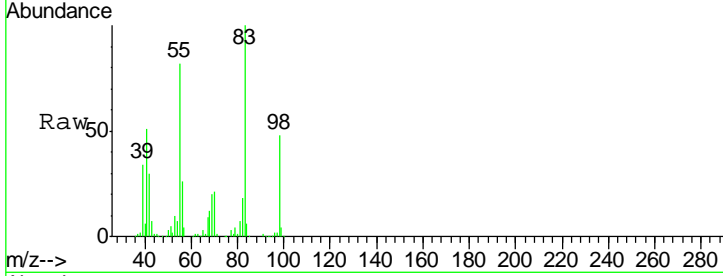

#40
 Benzene
 Concen: 19.63 ug/l
 RT: 6.15 min Scan# 912
 Delta R.T. -0.00 min
 Lab File: VX002526.D
 Acq: 14 Jun 2018 00:01

Tgt Ion	Resp	Lower	Upper
78	183481		
77	23.4	19.1	28.7

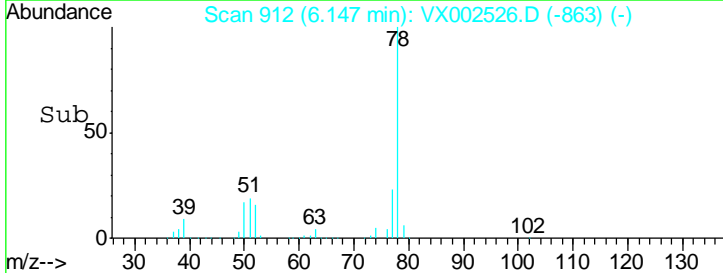
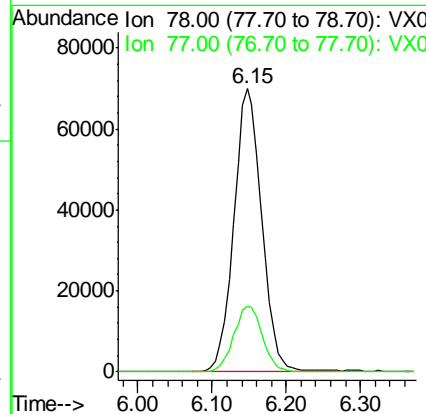
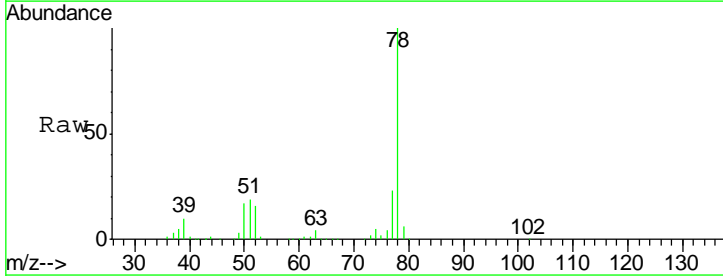

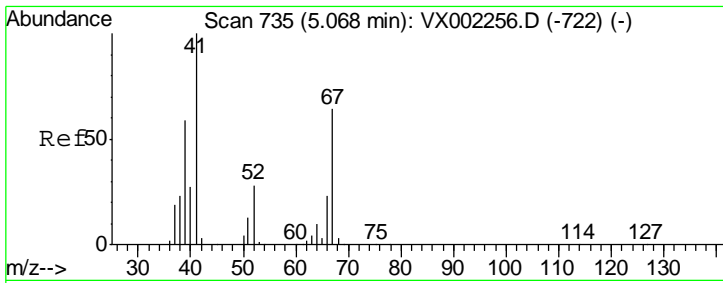

#41
 Methacrylonitrile
 Concen: 19.44 ug/l
 RT: 5.07 min Scan# 735
 Delta R.T. -0.00 min
 Lab File: VX002526.D
 Acq: 14 Jun 2018 00:01

Instrument :
 MSVOA_X
 ClientSampled :

Tgt Ion	Resp	Lower	Upper
41	40792		
39	58.0	45.8	68.6
67	66.0	51.3	76.9
52	30.5	23.0	34.6

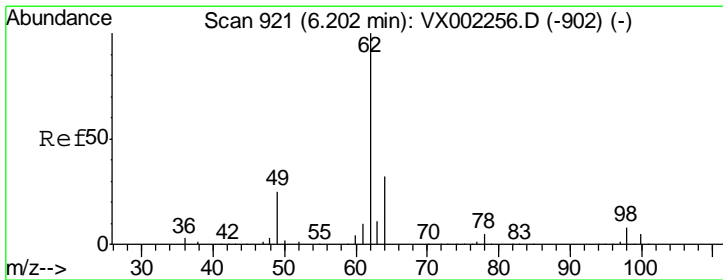
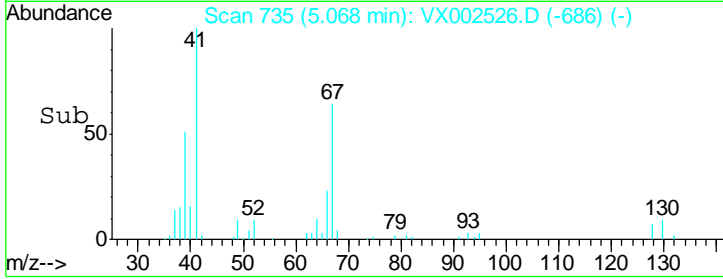
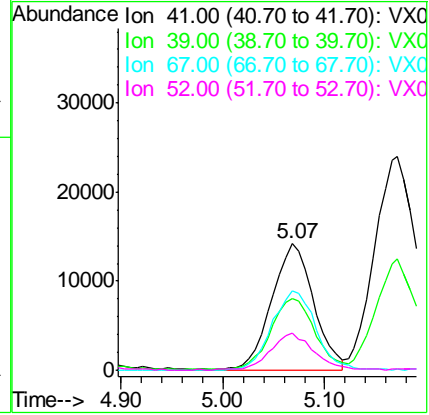
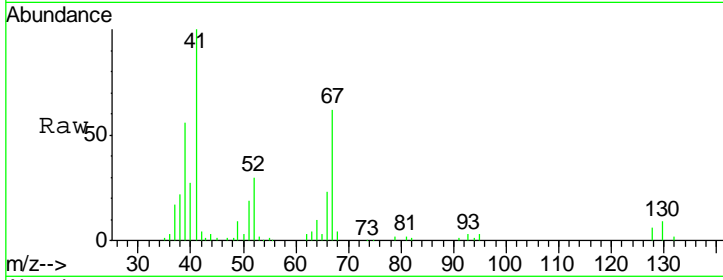

#42
 1,2-Dichloroethane
 Concen: 20.16 ug/l
 RT: 6.20 min Scan# 921
 Delta R.T. -0.00 min
 Lab File: VX002526.D
 Acq: 14 Jun 2018 00:01

Tgt Ion	Resp	Lower	Upper
62	74839		
98	8.2	0.0	16.6

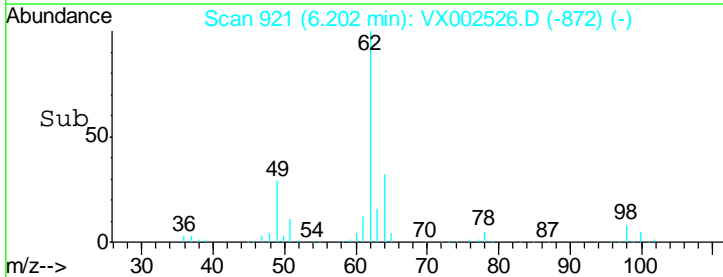
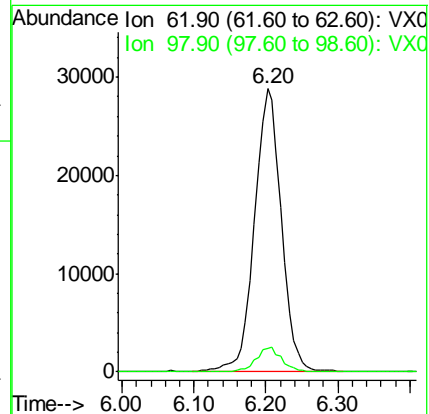
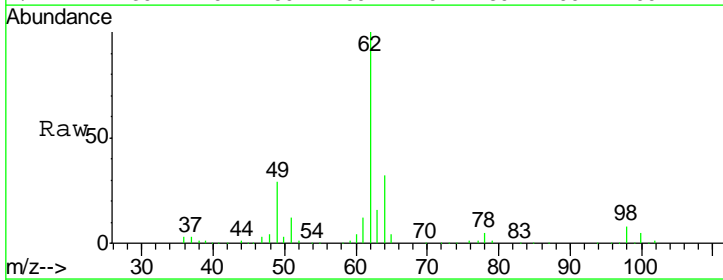

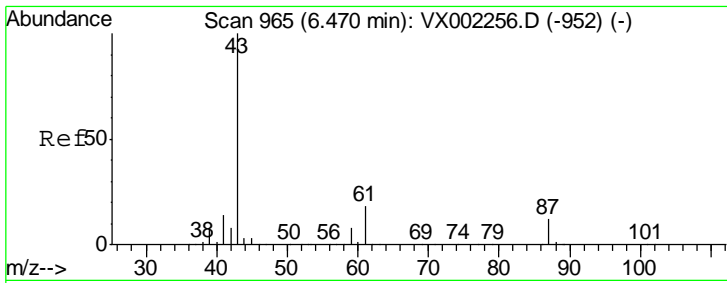

#43
 Isopropyl Acetate
 Concen: 18.92 ug/l
 RT: 6.47 min Scan# 965
 Delta R.T. -0.00 min
 Lab File: VX002526.D
 Acq: 14 Jun 2018 00:01

Instrument :
 MSVOA_X
 ClientSampled :

Tgt Ion	Resp	Lower	Upper
43	117812		
61	17.2	14.4	21.6
87	12.2	9.5	14.3

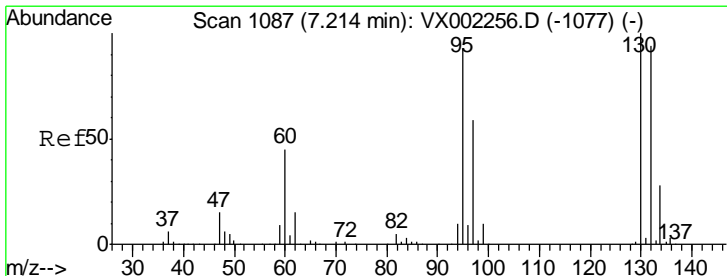
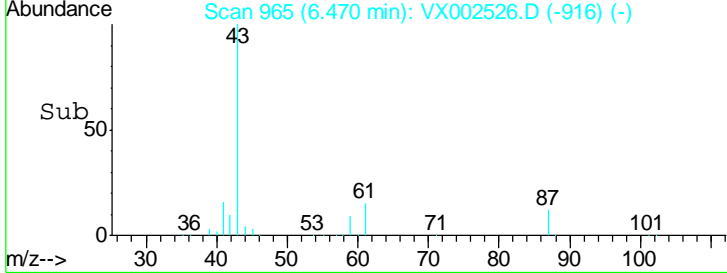
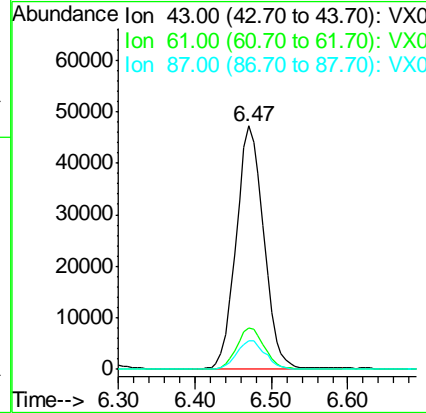
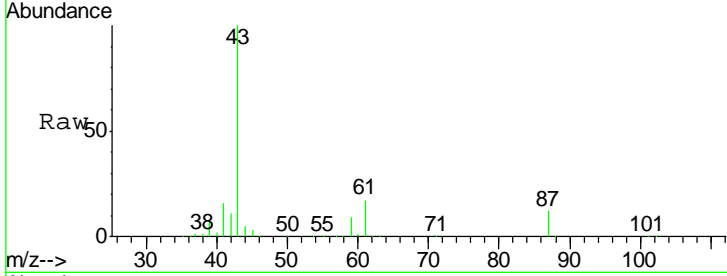

#44
 Trichloroethene
 Concen: 19.70 ug/l
 RT: 7.21 min Scan# 1087
 Delta R.T. -0.00 min
 Lab File: VX002526.D
 Acq: 14 Jun 2018 00:01

Tgt Ion	Resp	Lower	Upper
130	51089		
95	96.8	0.0	185.4

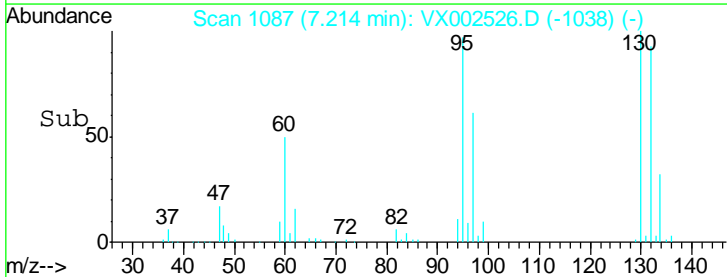
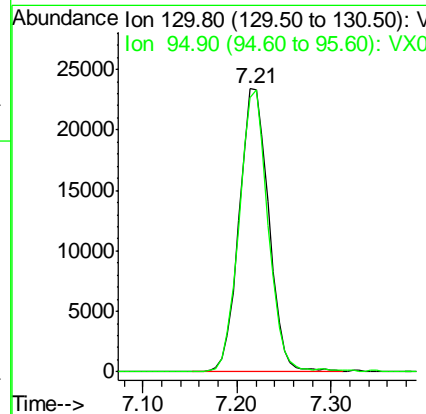
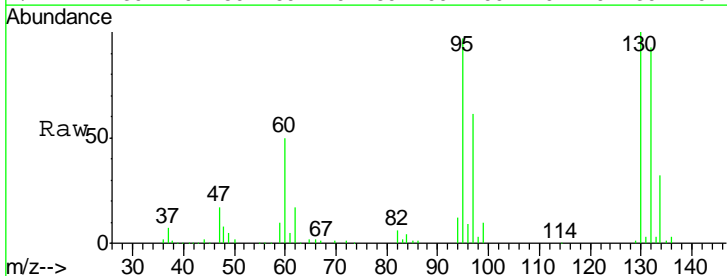

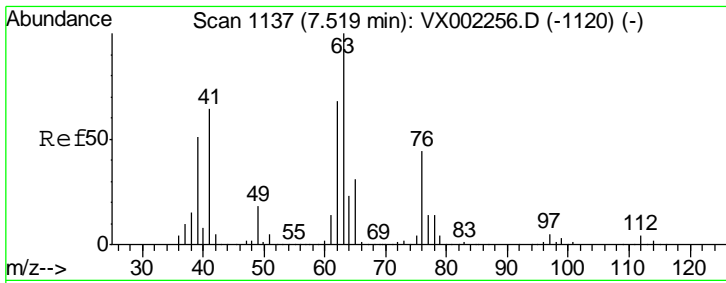

#45
 1,2-Dichloropropane
 Concen: 19.38 ug/l
 RT: 7.52 min Scan# 1137
 Delta R.T. -0.00 min
 Lab File: VX002526.D
 Acq: 14 Jun 2018 00:01

Instrument :
 MSVOA_X
 ClientSampled :

Tgt Ion	Resp	Lower	Upper
63	48888		
63	100		
65	29.7	24.7	37.1

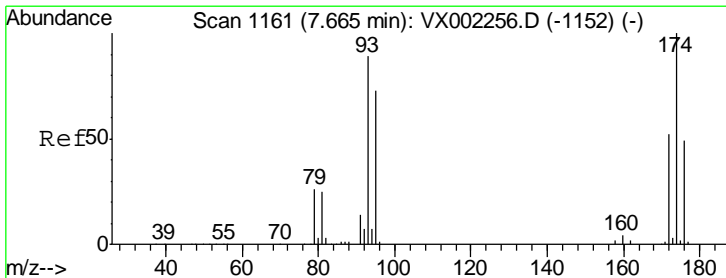
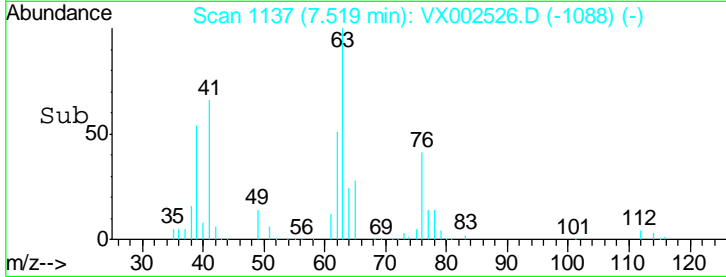
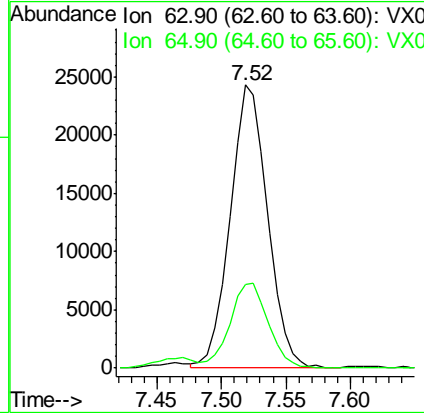
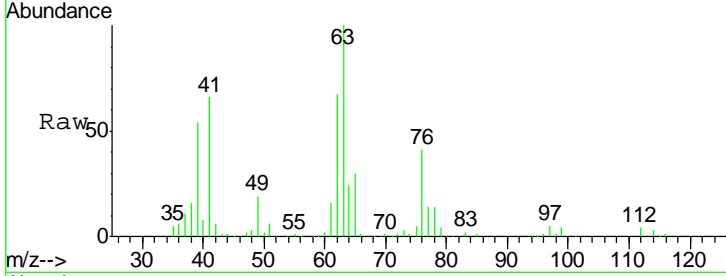

#46
 Dibromomethane
 Concen: 20.28 ug/l
 RT: 7.67 min Scan# 1161
 Delta R.T. -0.00 min
 Lab File: VX002526.D
 Acq: 14 Jun 2018 00:01

Tgt Ion	Resp	Lower	Upper
93	34693		
93	100		
95	79.7	65.9	98.9
174	108.0	92.4	138.6

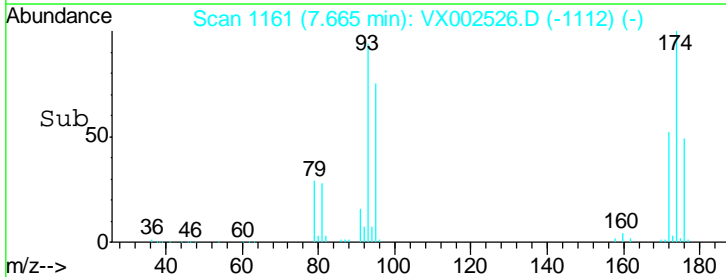
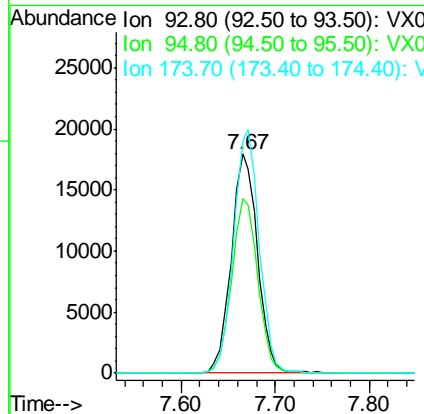
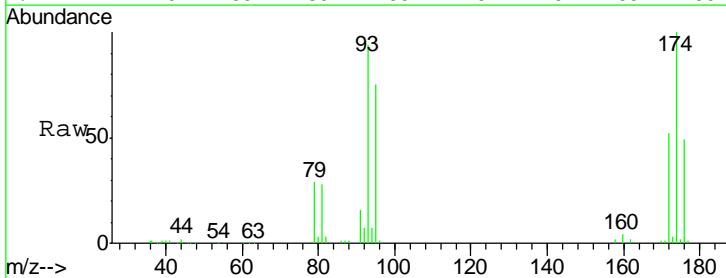

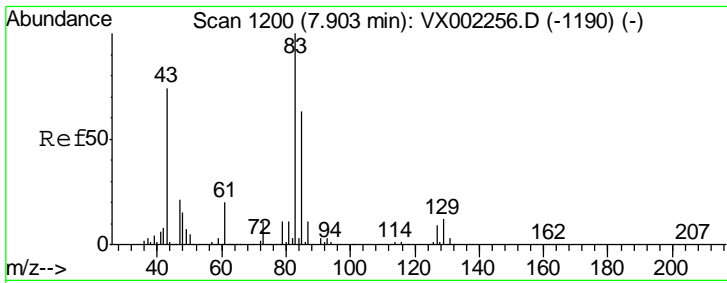

#47

Bromodichloromethane
 Concen: 19.13 ug/l
 RT: 7.90 min Scan# 1200
 Delta R.T. -0.00 min
 Lab File: VX002526.D
 Acq: 14 Jun 2018 00:01

Instrument :
 MSVOA_X
 ClientSampled :

Tgt Ion	Resp	Lower	Upper
83	100		
85	63.8	50.3	75.5
127	8.7	7.0	10.4

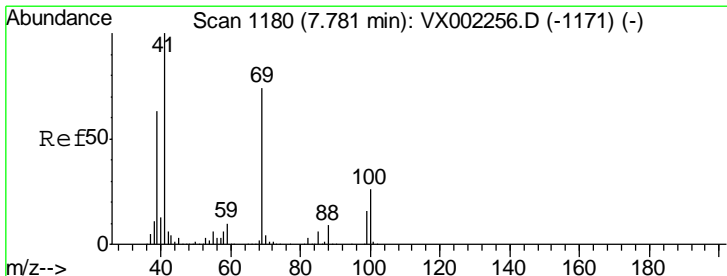
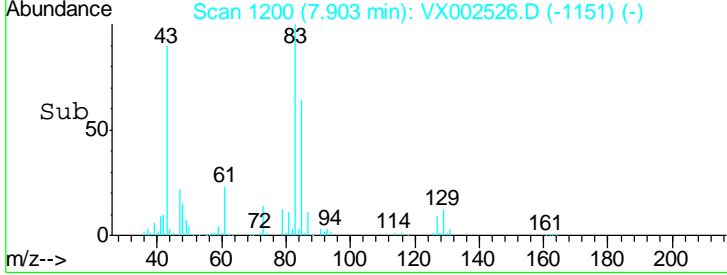
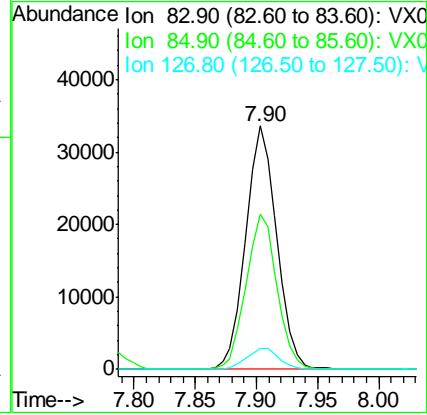
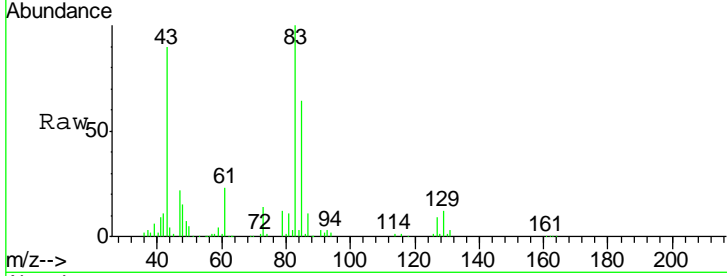

#48

Methyl methacrylate
 Concen: 19.13 ug/l
 RT: 7.78 min Scan# 1180
 Delta R.T. -0.00 min
 Lab File: VX002526.D
 Acq: 14 Jun 2018 00:01

Tgt Ion	Resp	Lower	Upper
41	100		
69	76.5	59.1	88.7
39	64.2	48.9	73.3

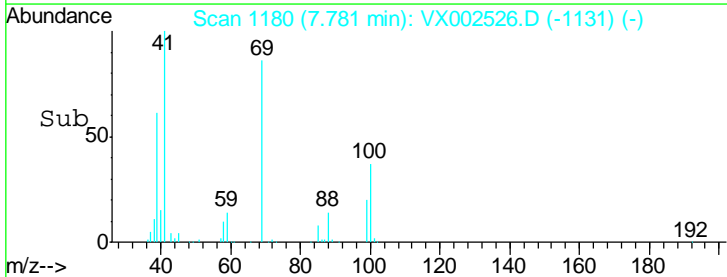
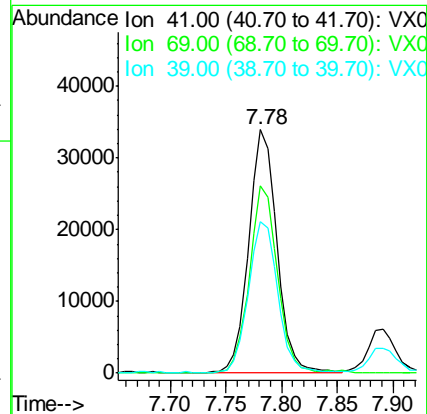
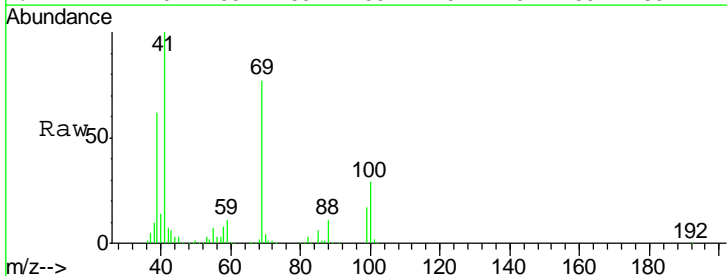

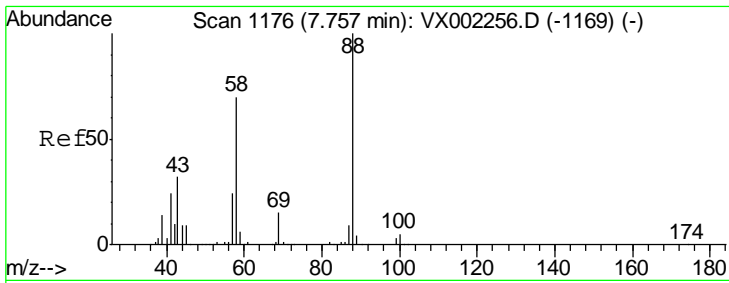

#49
 1,4-Dioxane
 Concen: 423.06 ug/l
 RT: 7.76 min Scan# 1177
 Delta R.T. 0.01 min
 Lab File: VX002526.D
 Acq: 14 Jun 2018 00:01

Instrument :
 MSVOA_X
 ClientSampled :

Tgt Ion	Resp	Lower	Upper
88	24738		
43	39.0	29.8	44.6
58	71.6	57.1	85.7

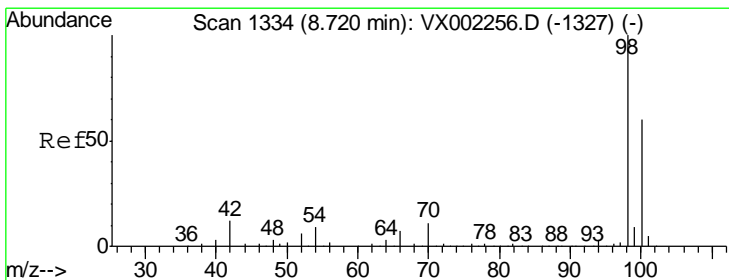
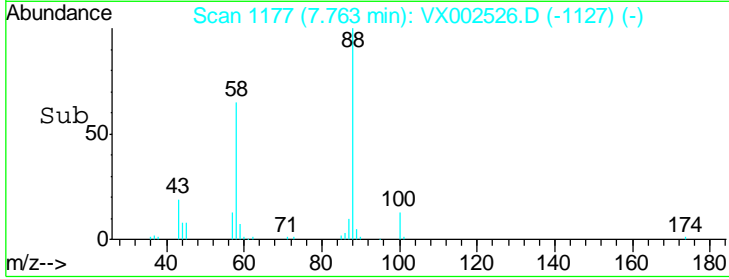
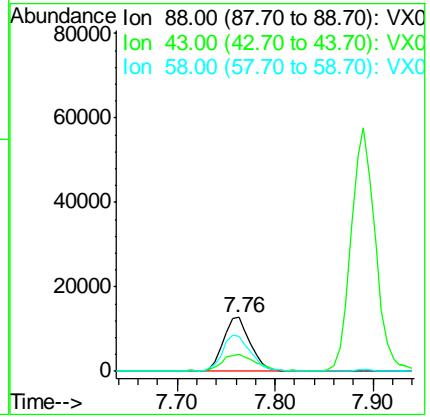
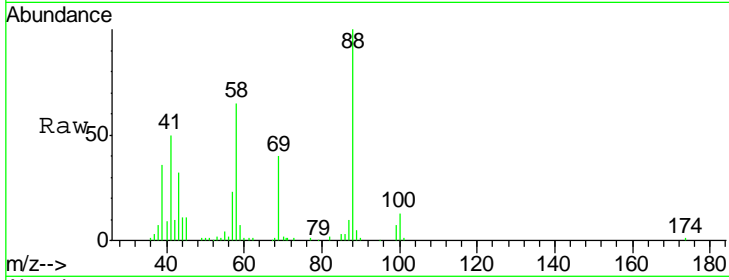

#50
 Toluene-d8
 Concen: 47.81 ug/l
 RT: 8.72 min Scan# 1334
 Delta R.T. -0.00 min
 Lab File: VX002526.D
 Acq: 14 Jun 2018 00:01

Tgt Ion	Resp	Lower	Upper
98	417836		
100	63.7	50.9	76.3

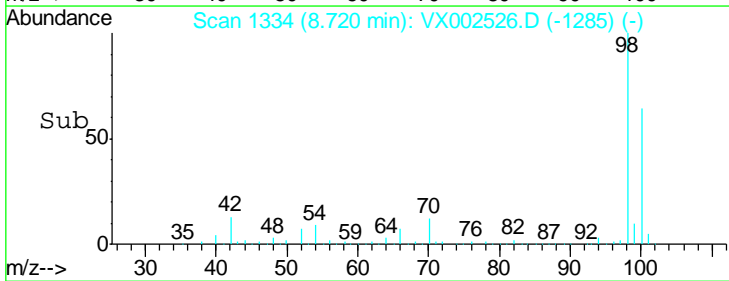
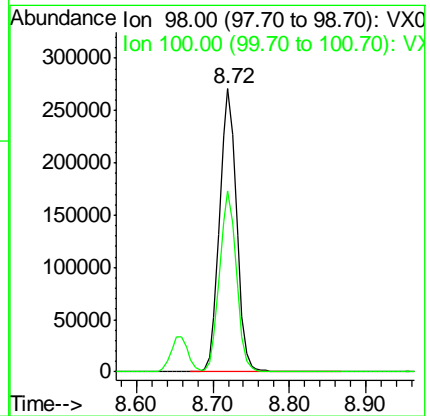
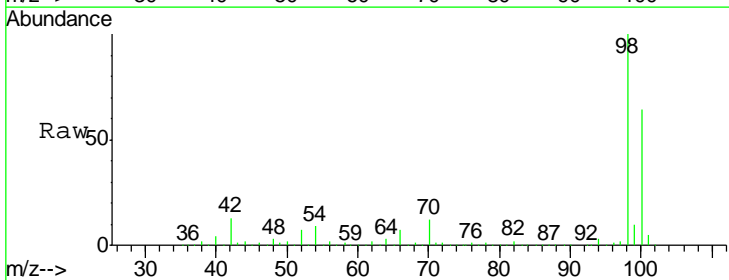

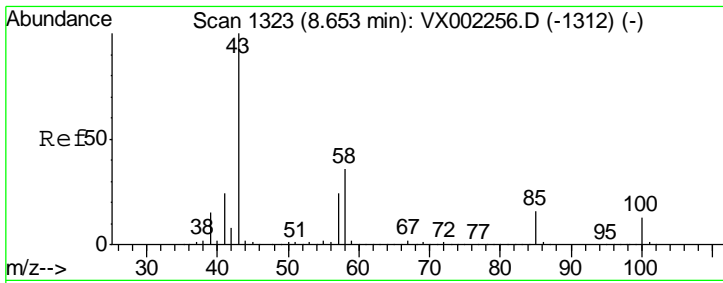

#51
 4-Methyl-2-Pentanone
 Concen: 101.76 ug/l
 RT: 8.65 min Scan# 1323
 Delta R.T. -0.00 min
 Lab File: VX002526.D
 Acq: 14 Jun 2018 00:01

Instrument :
 MSVOA_X
 ClientSampled :

Tgt Ion	Resp	Lower	Upper
43	100		
58	36.0	28.6	42.8

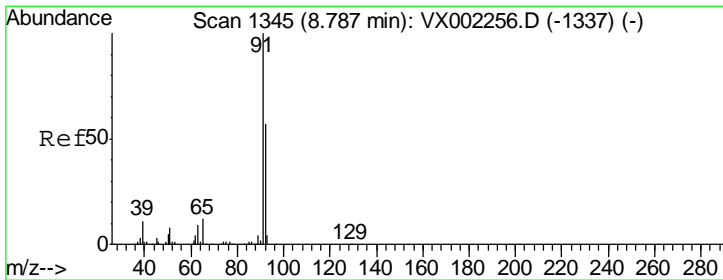
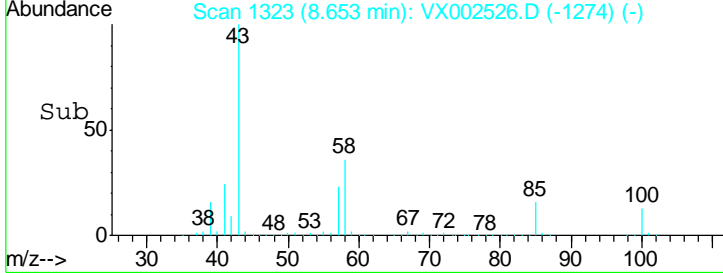
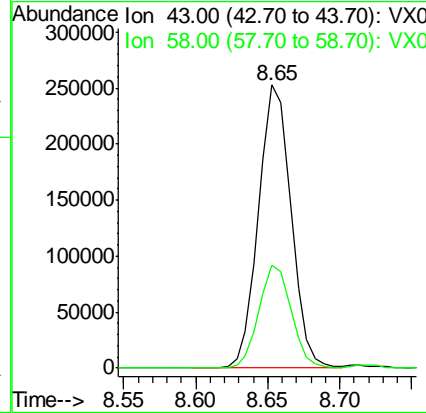
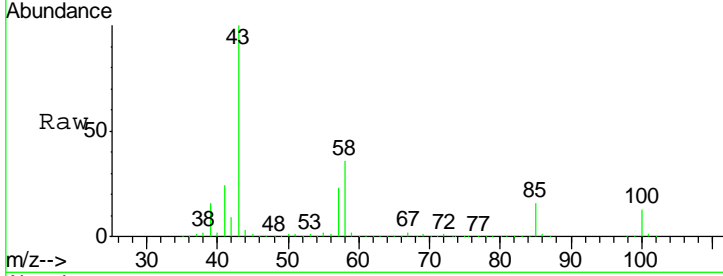

#52
 Toluene
 Concen: 20.09 ug/l
 RT: 8.79 min Scan# 1345
 Delta R.T. -0.00 min
 Lab File: VX002526.D
 Acq: 14 Jun 2018 00:01

Tgt Ion	Resp	Lower	Upper
92	100		
91	174.1	140.4	210.6

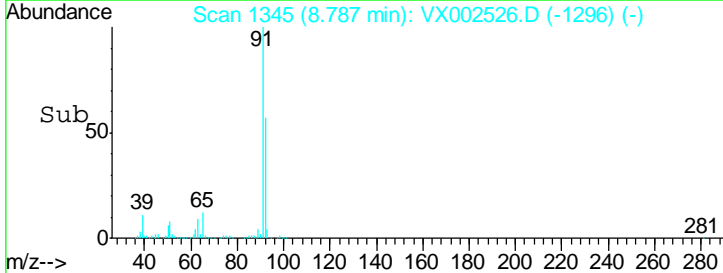
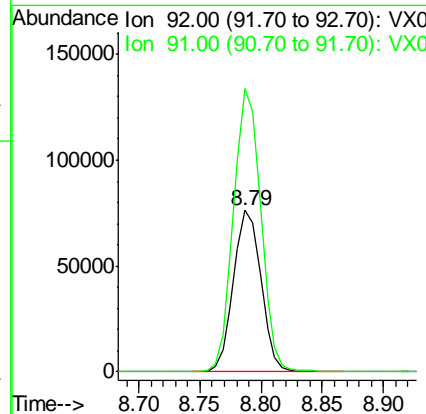
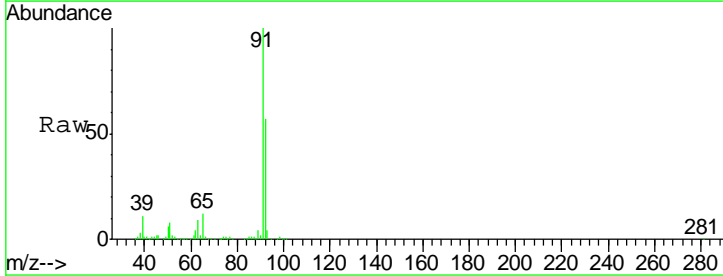

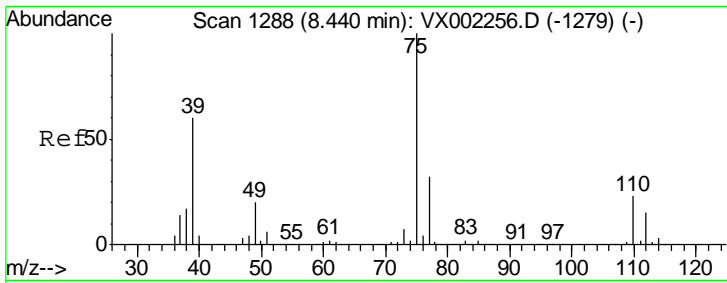

#53
 t-1,3-Dichloropropene
 Concen: 17.86 ug/l
 RT: 8.44 min Scan# 1288
 Delta R.T. -0.00 min
 Lab File: VX002526.D
 Acq: 14 Jun 2018 00:01

Instrument :
 MSVOA_X
 ClientSampled :

Tgt Ion: 75 Resp: 66264
 Ion Ratio Lower Upper
 75 100
 77 30.8 25.4 38.2

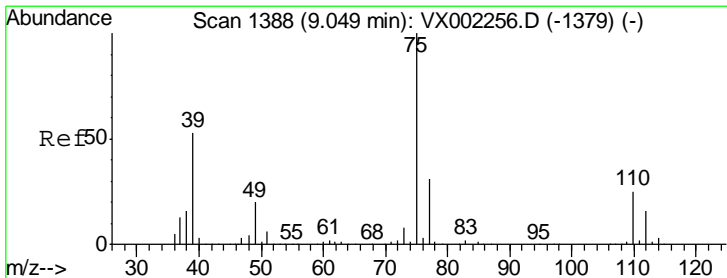
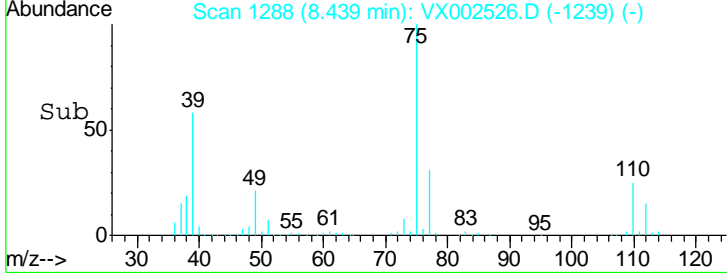
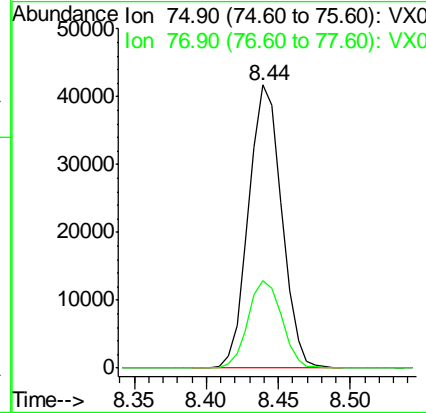
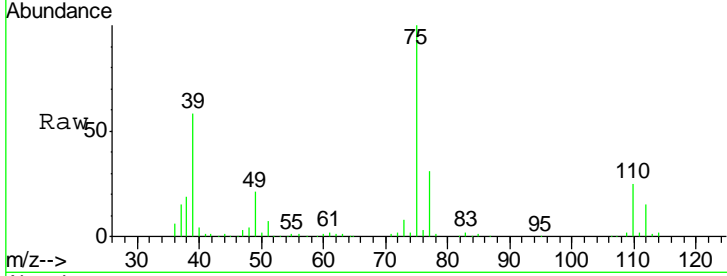

#54
 cis-1,3-Dichloropropene
 Concen: 16.74 ug/l
 RT: 9.05 min Scan# 1388
 Delta R.T. -0.00 min
 Lab File: VX002526.D
 Acq: 14 Jun 2018 00:01

Tgt Ion: 75 Resp: 58600
 Ion Ratio Lower Upper
 75 100
 77 31.8 24.8 37.2
 39 55.7 42.4 63.6

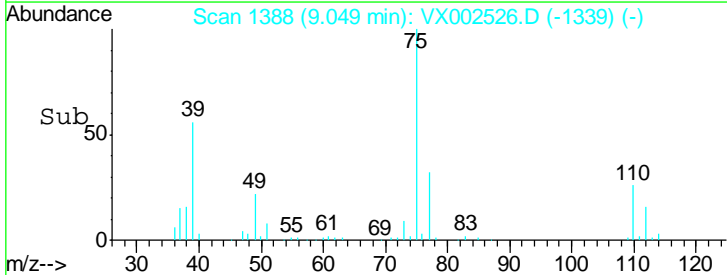
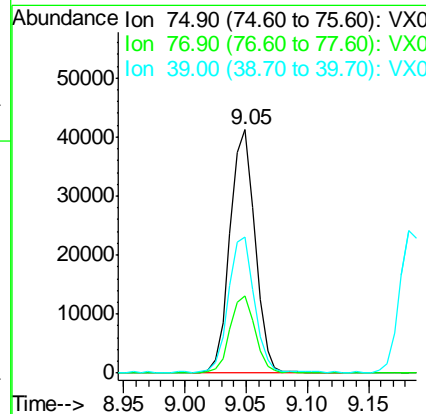
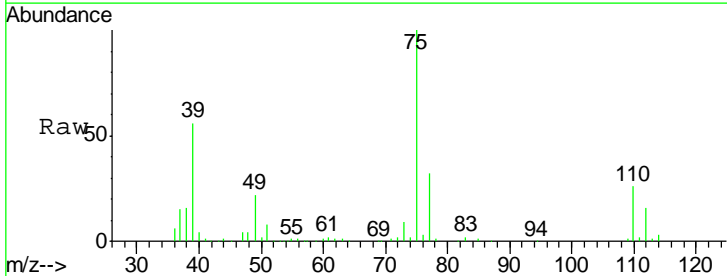

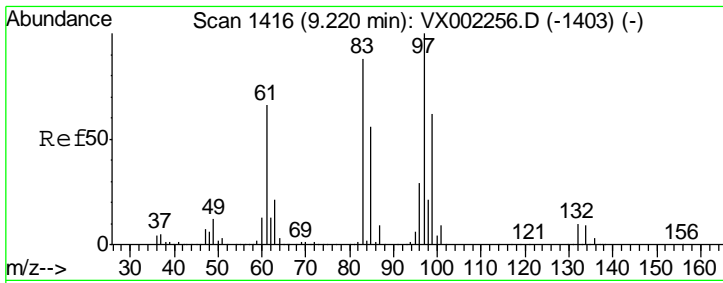

#55
 1,1,2-Trichloroethane
 Concen: 20.50 ug/l
 RT: 9.22 min Scan# 1416
 Delta R.T. -0.00 min
 Lab File: VX002526.D
 Acq: 14 Jun 2018 00:01

Instrument :
 MSVOA_X
 ClientSampled :

Tgt Ion	Resp	Lower	Upper
97	50111		
97	100		
83	86.9	70.2	105.2
85	56.7	44.9	67.3
99	64.7	49.8	74.8

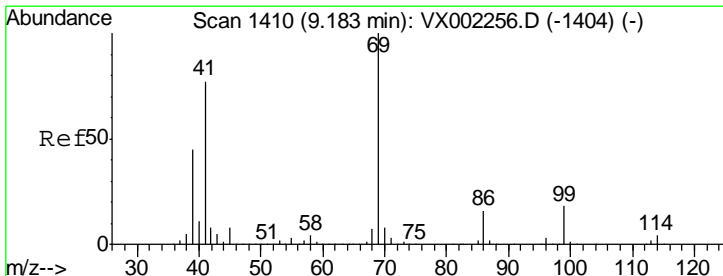
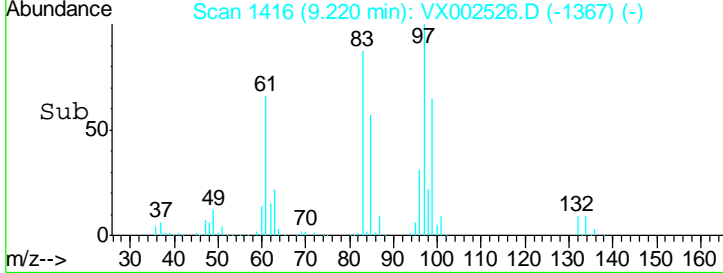
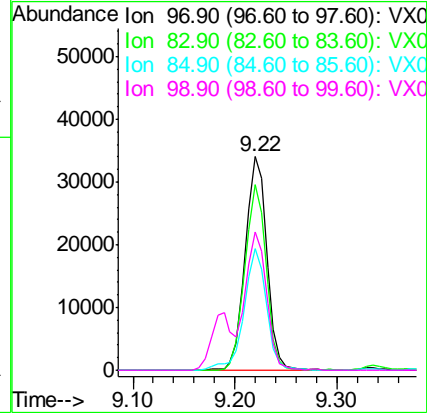
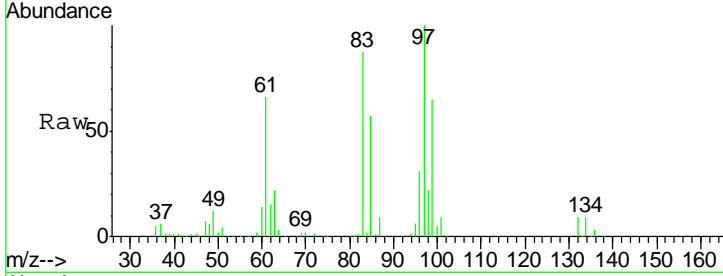

#56
 Ethyl methacrylate
 Concen: 18.86 ug/l
 RT: 9.18 min Scan# 1410
 Delta R.T. -0.00 min
 Lab File: VX002526.D
 Acq: 14 Jun 2018 00:01

Tgt Ion	Resp	Lower	Upper
69	73600		
69	100		
41	74.0	60.3	90.5
39	46.1	35.8	53.8

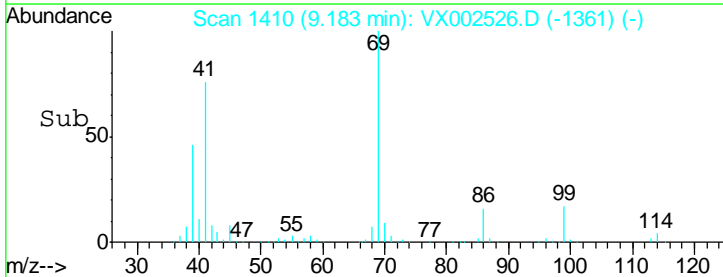
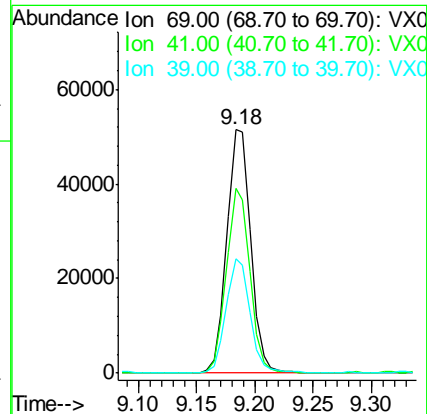
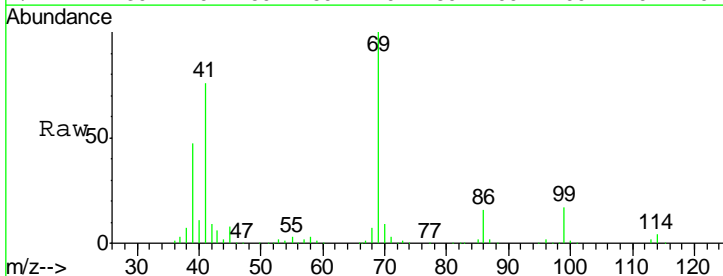

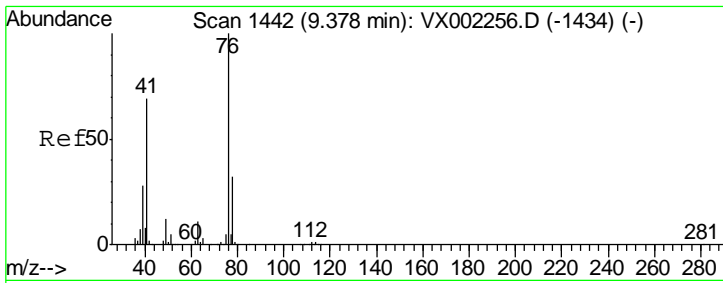

#57
 1,3-Dichloropropane
 Concen: 19.89 ug/l
 RT: 9.38 min Scan# 1442
 Delta R.T. -0.00 min
 Lab File: VX002526.D
 Acq: 14 Jun 2018 00:01

Instrument :
 MSVOA_X
 ClientSampled :

Tgt Ion	Resp	Lower	Upper
76	100		
78	33.3	25.8	38.6

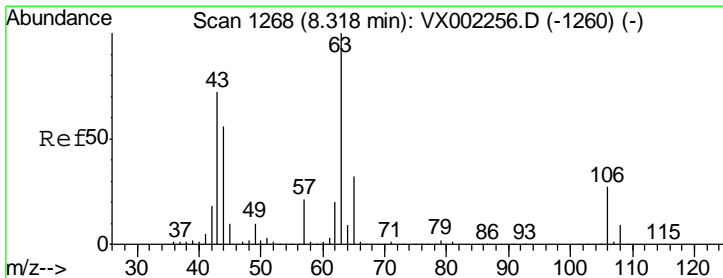
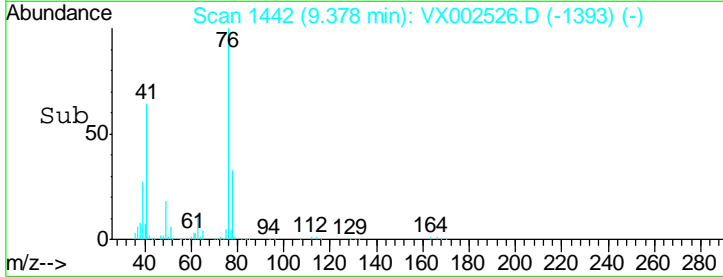
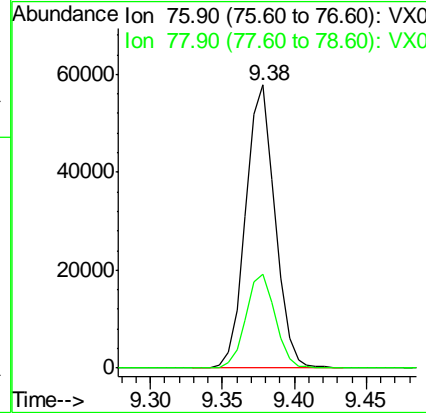
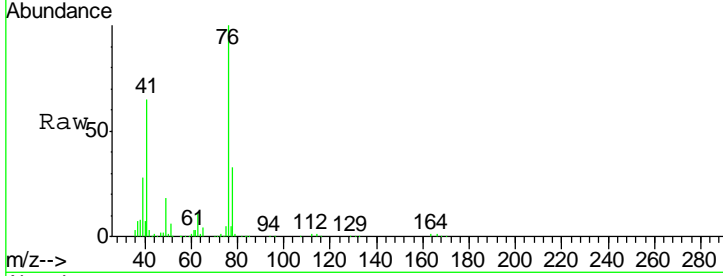

#58
 2-Chloroethyl Vinyl ether
 Concen: 99.83 ug/l
 RT: 8.32 min Scan# 1268
 Delta R.T. -0.00 min
 Lab File: VX002526.D
 Acq: 14 Jun 2018 00:01

Tgt Ion	Resp	Lower	Upper
63	100		
106	27.4	21.8	32.8

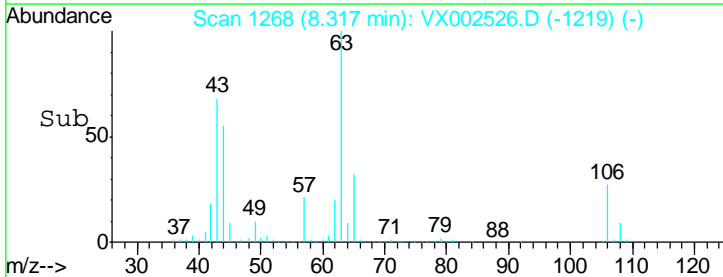
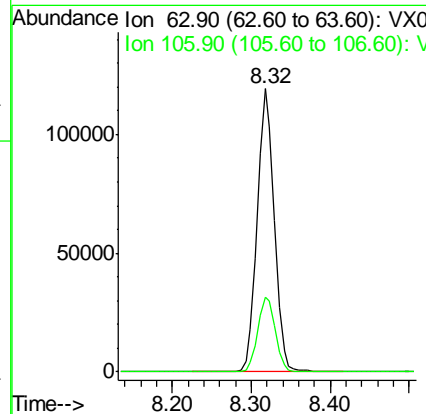
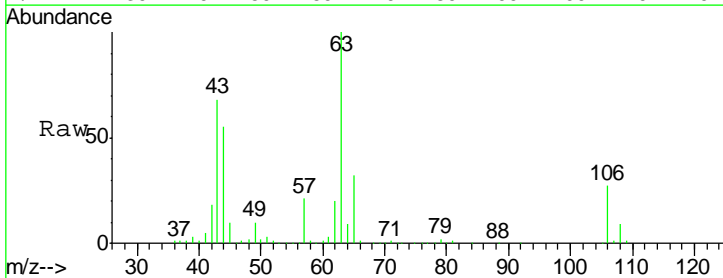

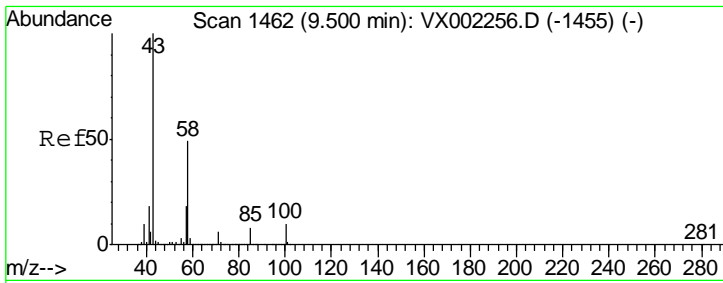

#59
 2-Hexanone
 Concen: 101.11 ug/l
 RT: 9.50 min Scan# 1462
 Delta R.T. -0.00 min
 Lab File: VX002526.D
 Acq: 14 Jun 2018 00:01

Instrument :
 MSVOA_X
 ClientSampled :

Tgt Ion	Resp	Lower	Upper
43	100		
58	49.2	24.6	73.6

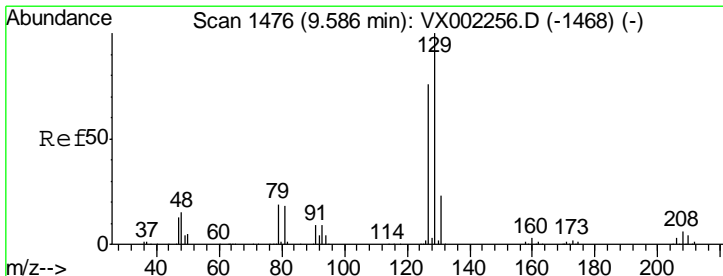
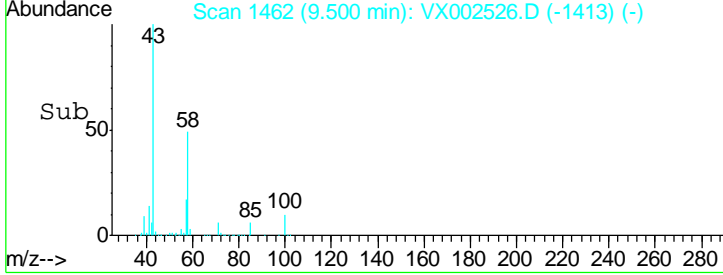
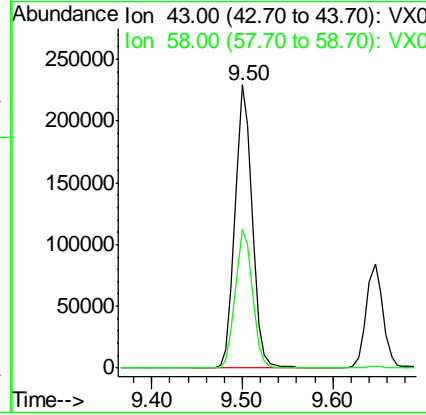
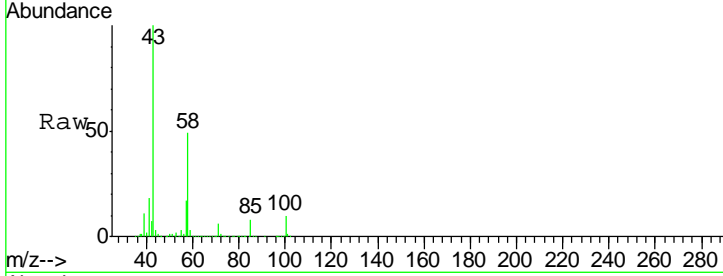

#60
 Dibromochloromethane
 Concen: 18.87 ug/l
 RT: 9.59 min Scan# 1476
 Delta R.T. -0.00 min
 Lab File: VX002526.D
 Acq: 14 Jun 2018 00:01

Tgt Ion	Resp	Lower	Upper
129	100		
127	75.8	38.5	115.3

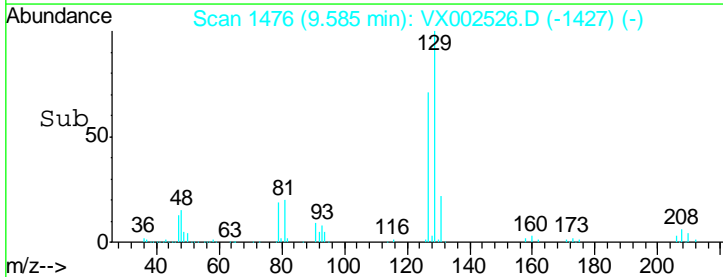
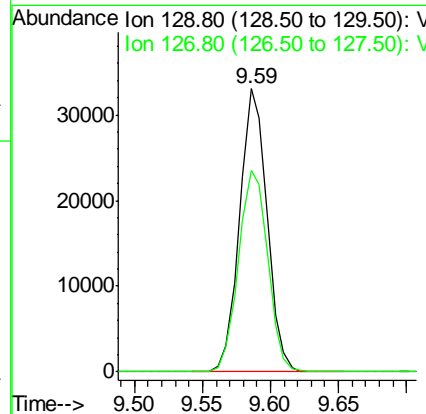
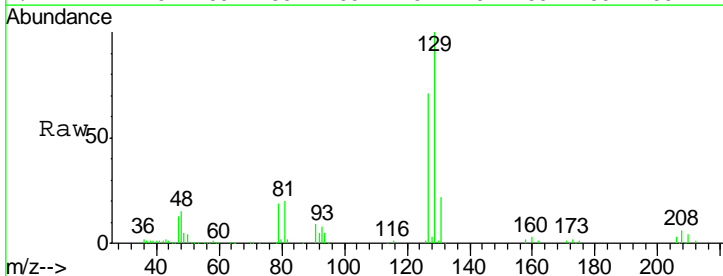

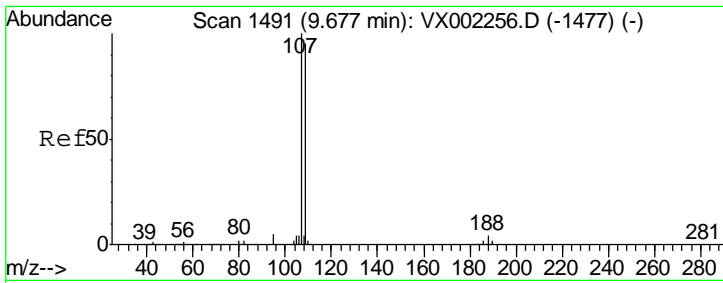

#61
 1,2-Dibromoethane
 Concen: 19.79 ug/l
 RT: 9.68 min Scan# 1491
 Delta R.T. -0.00 min
 Lab File: VX002526.D
 Acq: 14 Jun 2018 00:01

Instrument :
 MSVOA_X
 ClientSampled :

Tgt Ion	Resp	Lower	Upper
107	100		
109	96.5	75.3	112.9

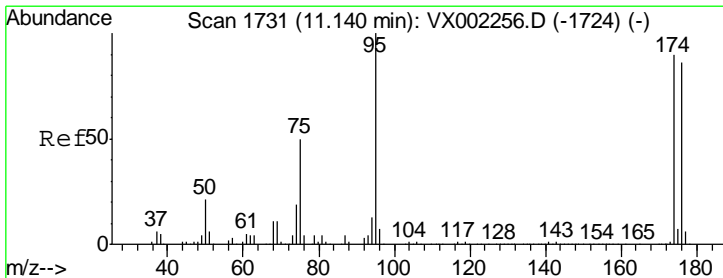
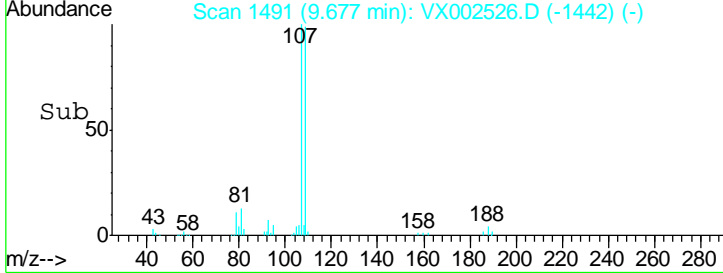
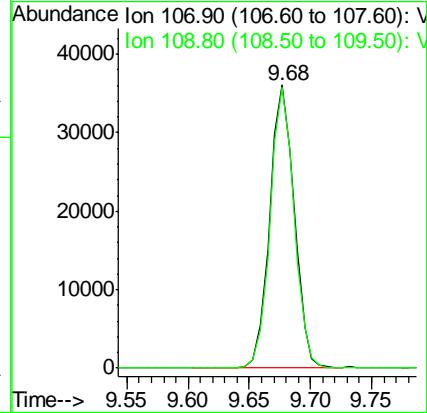
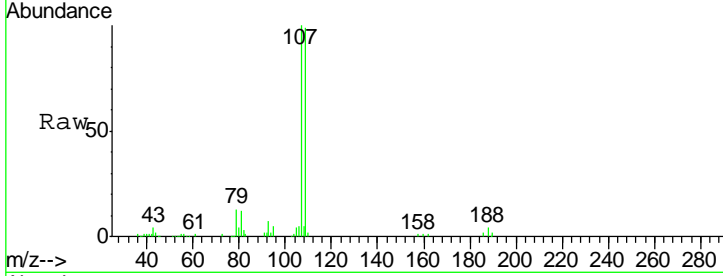

#62
 4-Bromofluorobenzene
 Concen: 45.66 ug/l
 RT: 11.14 min Scan# 1731
 Delta R.T. -0.00 min
 Lab File: VX002526.D
 Acq: 14 Jun 2018 00:01

Tgt Ion	Resp	Lower	Upper
95	100		
174	94.7	0.0	187.4
176	92.6	0.0	181.0

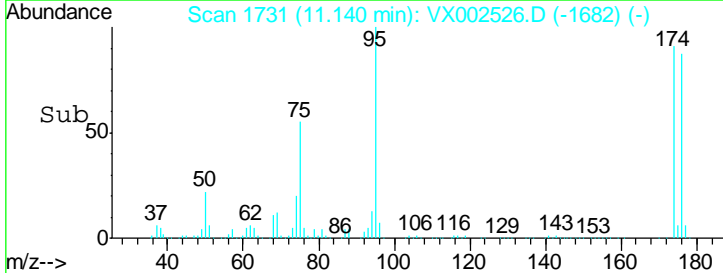
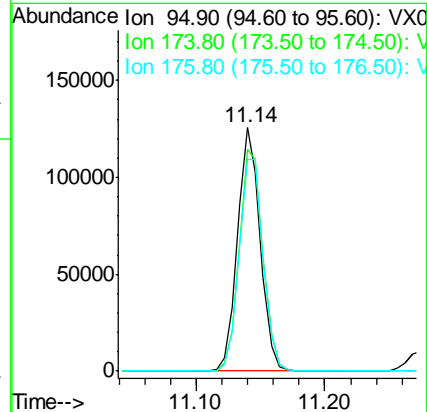
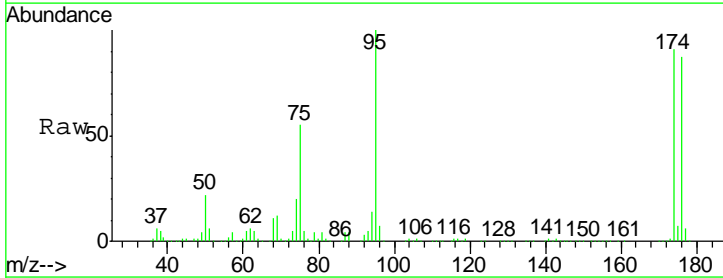

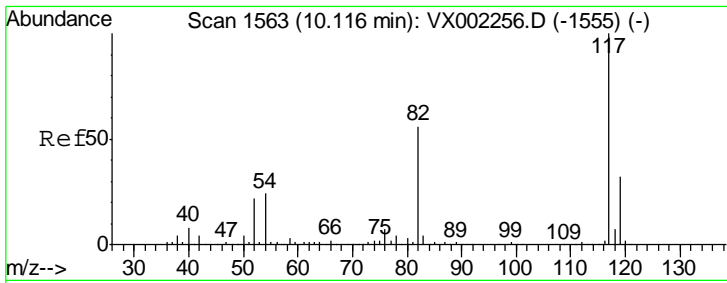

#63
 Chlorobenzene-d5
 Concen: 50.00 ug/l
 RT: 10.12 min Scan# 1563
 Delta R.T. -0.00 min
 Lab File: VX002526.D
 Acq: 14 Jun 2018 00:01

Instrument :
 MSVOA_X
 ClientSampled :

Tgt Ion	Resp	Lower	Upper
117	100		
82	55.4	45.0	67.4
119	32.1	25.8	38.6

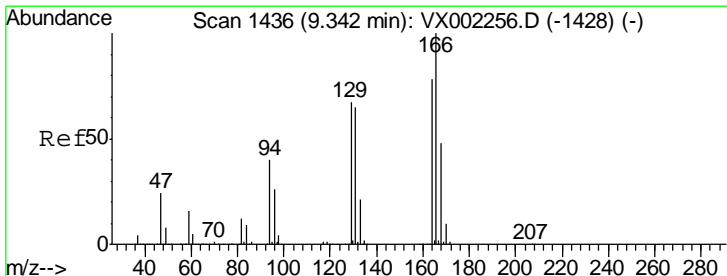
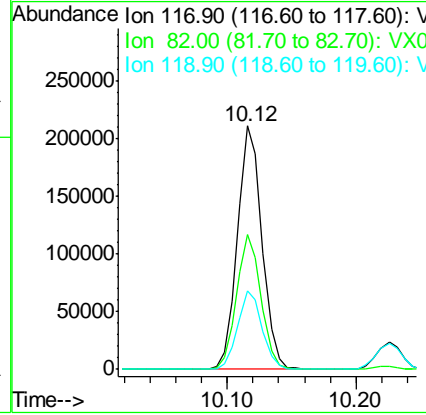
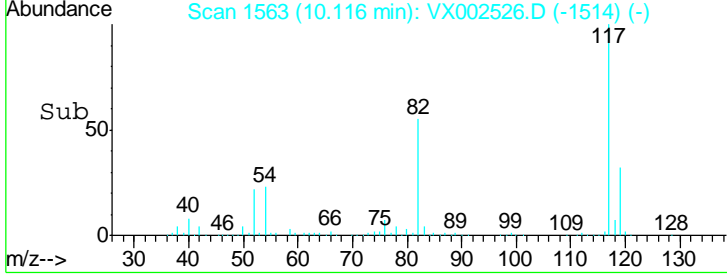
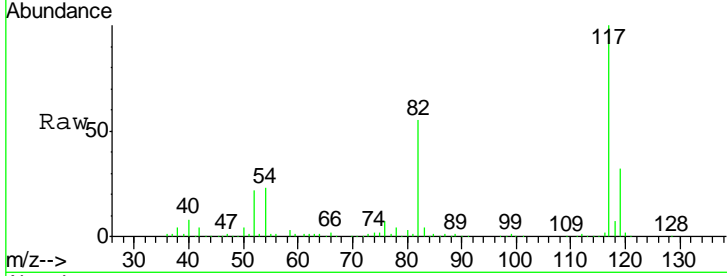

#64
 Tetrachloroethene
 Concen: 19.58 ug/l
 RT: 9.34 min Scan# 1436
 Delta R.T. -0.00 min
 Lab File: VX002526.D
 Acq: 14 Jun 2018 00:01

Tgt Ion	Resp	Lower	Upper
164	100		
166	126.1	102.9	154.3
129	86.2	68.6	102.8
131	82.5	66.8	100.2

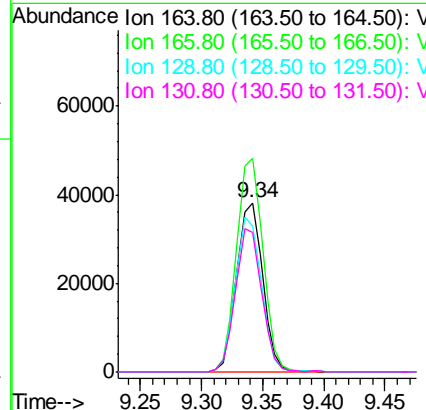
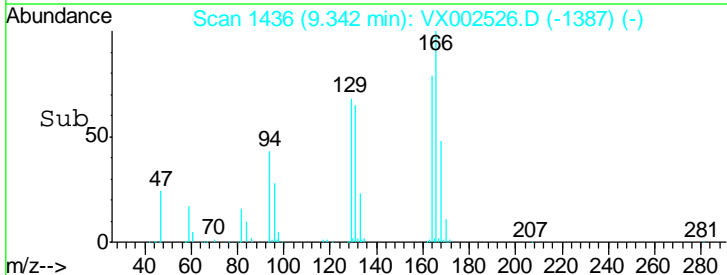
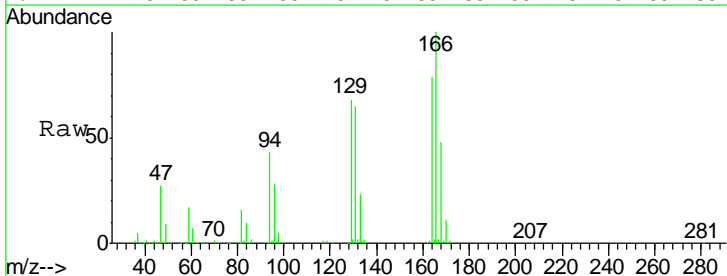

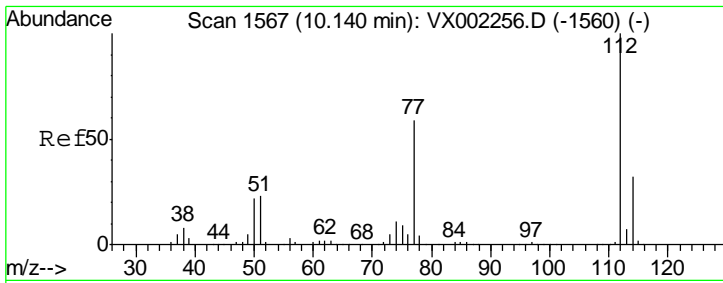

#65
 Chlorobenzene
 Concen: 19.85 ug/l
 RT: 10.14 min Scan# 1567
 Delta R.T. -0.00 min
 Lab File: VX002526.D
 Acq: 14 Jun 2018 00:01

Instrument :
 MSVOA_X
 ClientSampled :

Tgt Ion: 112 Resp: 138564

Ion	Ratio	Lower	Upper
112	100		
114	31.4	25.3	37.9

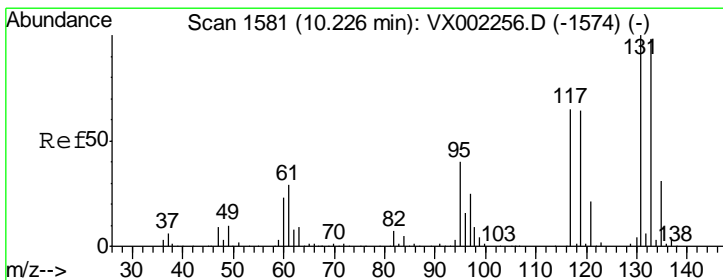
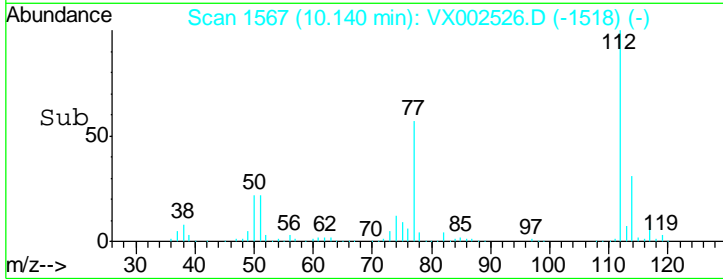
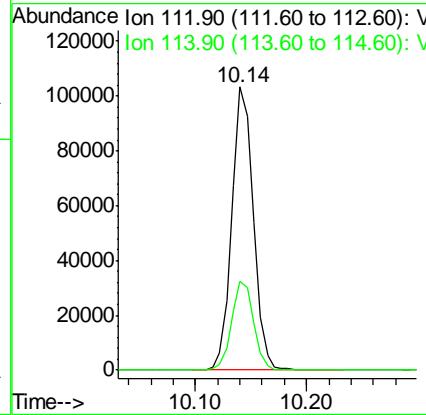
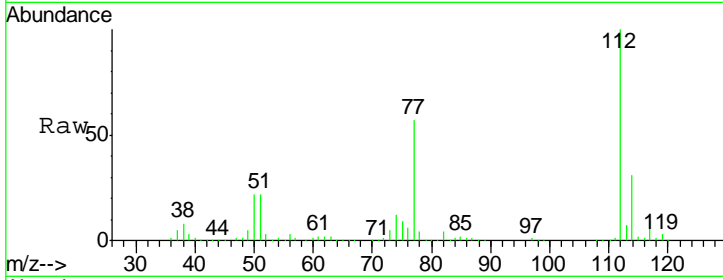

#66
 1,1,1,2-Tetrachloroethane
 Concen: 19.16 ug/l
 RT: 10.23 min Scan# 1581
 Delta R.T. -0.00 min
 Lab File: VX002526.D
 Acq: 14 Jun 2018 00:01

Tgt Ion: 131 Resp: 48434

Ion	Ratio	Lower	Upper
131	100		
133	97.7	47.9	143.6
119	64.6	31.8	95.3

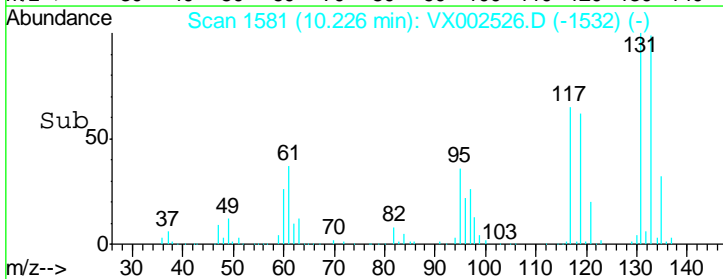
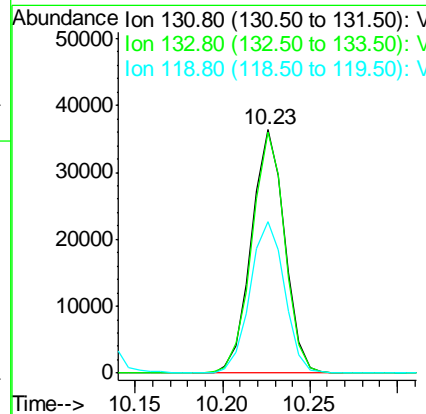
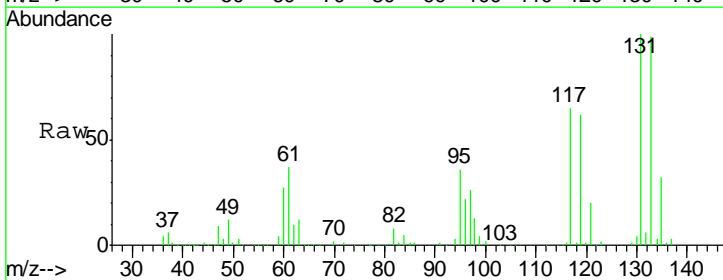

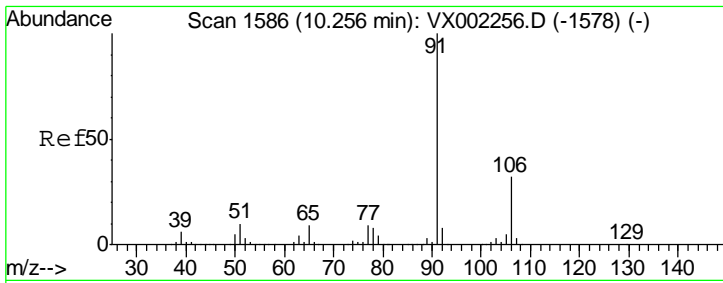

#67
 Ethyl Benzene
 Concen: 19.77 ug/l
 RT: 10.26 min Scan# 1586
 Delta R.T. -0.00 min
 Lab File: VX002526.D
 Acq: 14 Jun 2018 00:01

Instrument : MSVOA_X
 ClientSampled :

Tgt Ion: 91 Resp: 230946
 Ion Ratio Lower Upper
 91 100
 106 31.8 25.5 38.3

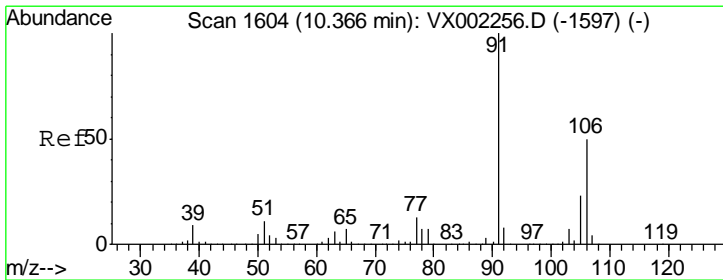
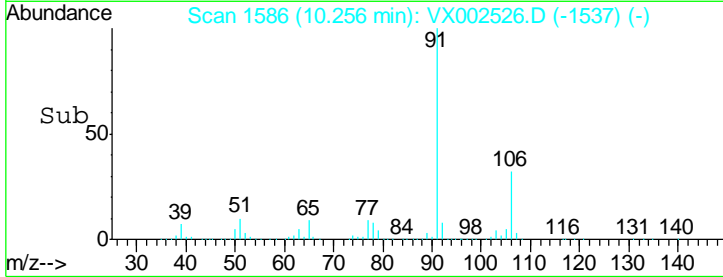
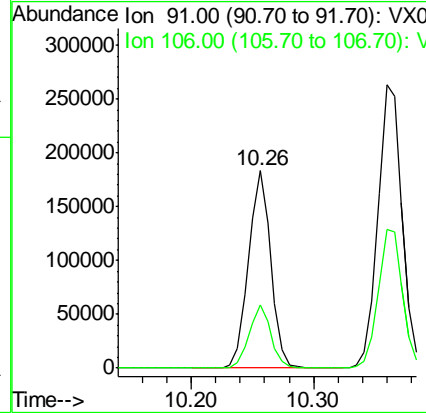
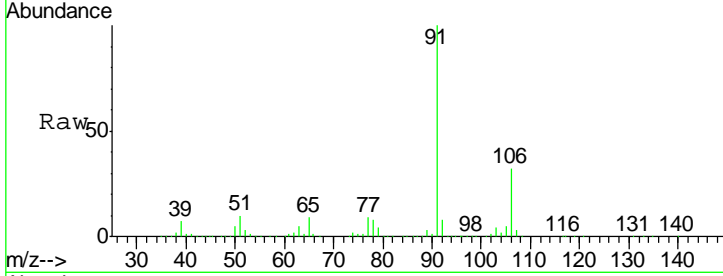

#68
 m/p-Xylenes
 Concen: 39.19 ug/l
 RT: 10.36 min Scan# 1603
 Delta R.T. -0.01 min
 Lab File: VX002526.D
 Acq: 14 Jun 2018 00:01

Tgt Ion: 106 Resp: 177936
 Ion Ratio Lower Upper
 106 100
 91 203.7 163.4 245.2

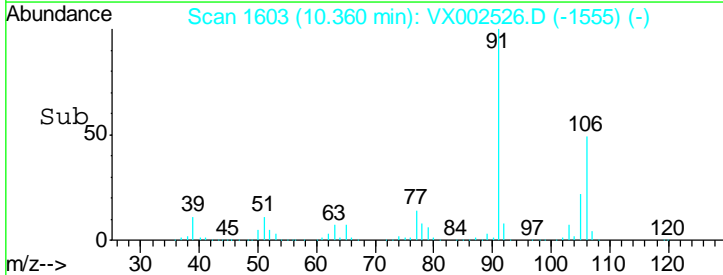
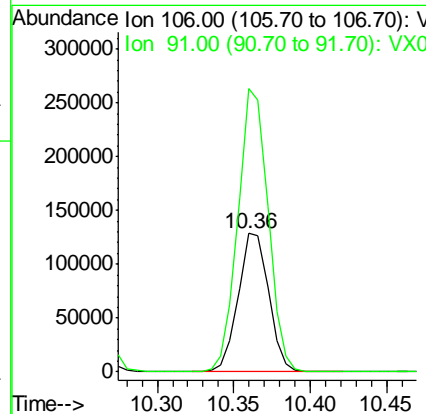
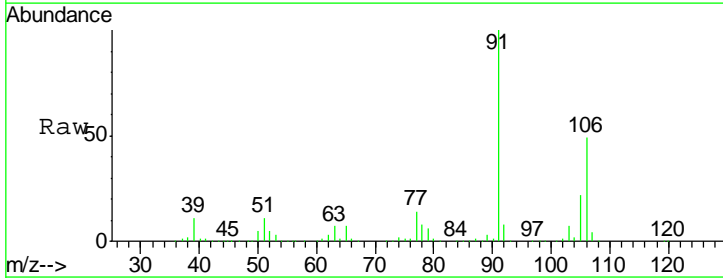

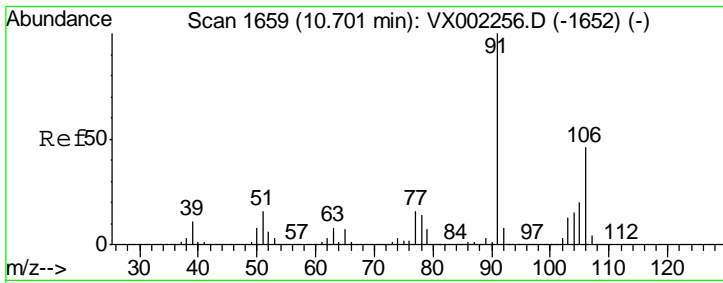

#69
 o-Xylene
 Concen: 19.15 ug/l
 RT: 10.70 min Scan# 1659
 Delta R.T. -0.00 min
 Lab File: VX002526.D
 Acq: 14 Jun 2018 00:01

Instrument : MSVOA_X
 ClientSampled :

Tgt Ion	Resp	Lower	Upper
106	86523		
91	215.3	108.2	324.6

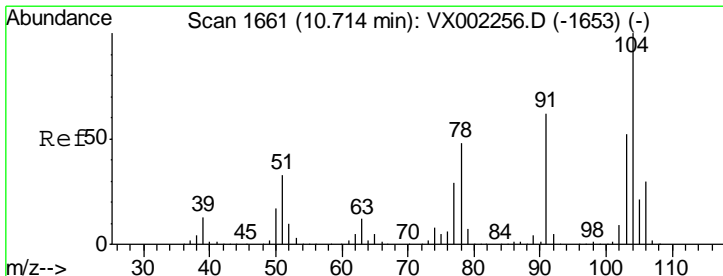
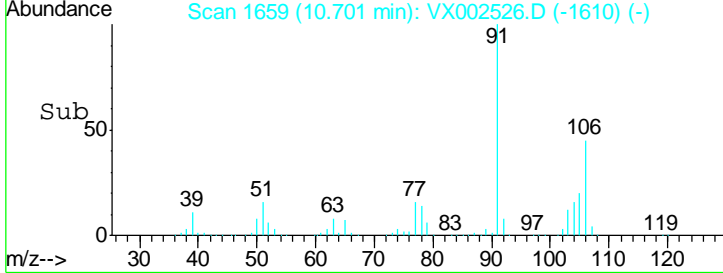
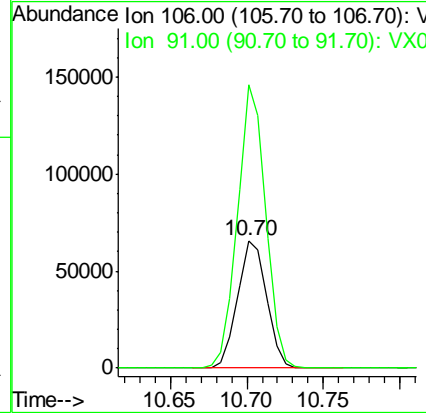
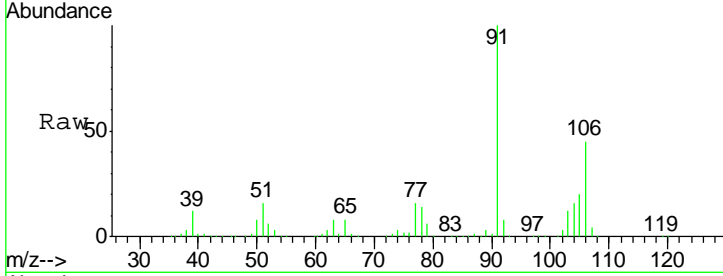

#70
 Styrene
 Concen: 19.48 ug/l
 RT: 10.71 min Scan# 1661
 Delta R.T. -0.00 min
 Lab File: VX002526.D
 Acq: 14 Jun 2018 00:01

Tgt Ion	Resp	Lower	Upper
104	143867		
78	51.6	41.0	61.6
103	55.4	44.2	66.4

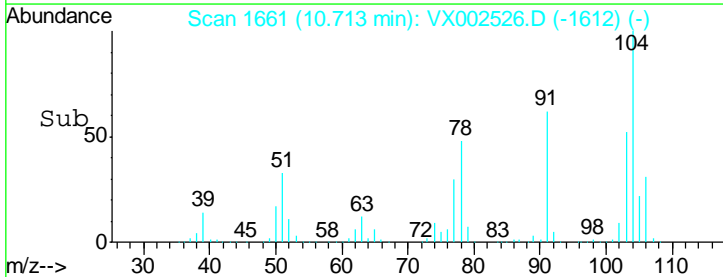
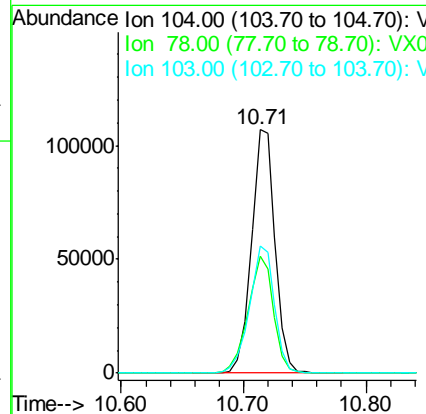
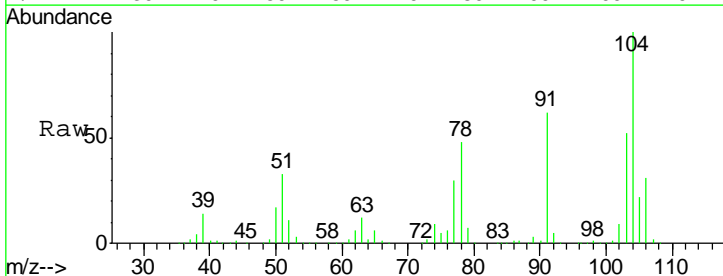

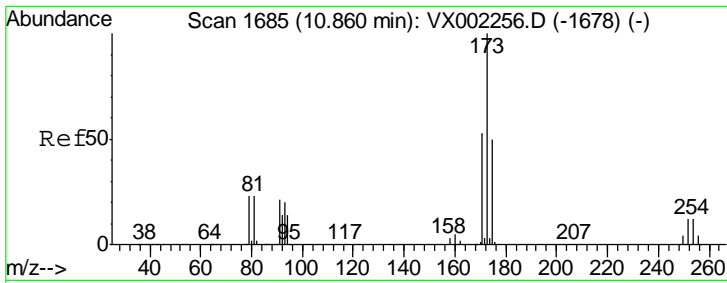

#71
 Bromoform
 Concen: 17.28 ug/l
 RT: 10.86 min Scan# 1685
 Delta R.T. 0.00 min
 Lab File: VX002526.D
 Acq: 14 Jun 2018 00:01

Instrument :
 MSVOA_X
 ClientSampled :

Tgt Ion	Resp	Lower	Upper
173	33608		
175	49.3	24.7	74.1
254	0.0	0.2	0.2#

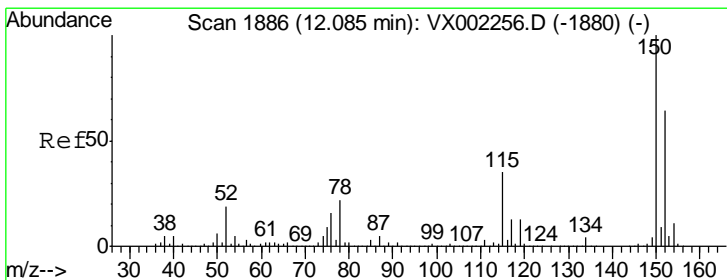
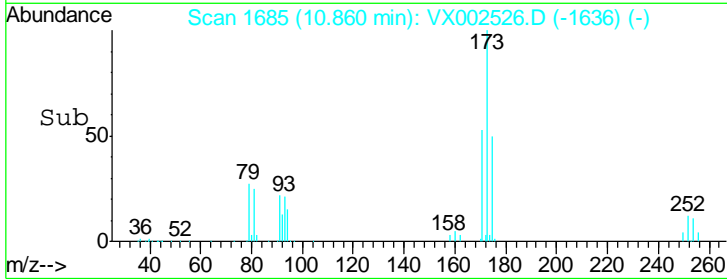
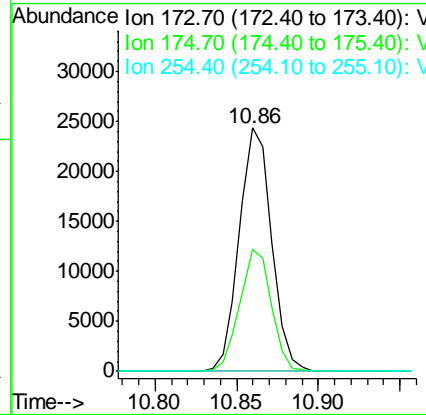
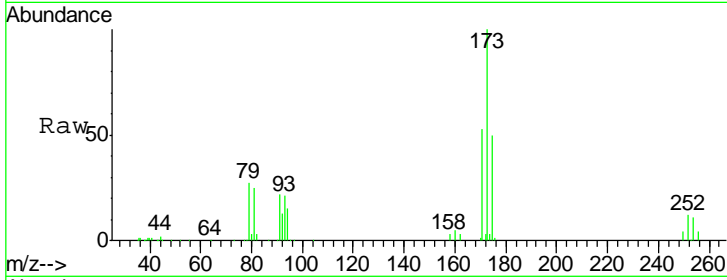

#72
 1,4-Dichlorobenzene-d4
 Concen: 50.00 ug/l
 RT: 12.09 min Scan# 1886
 Delta R.T. -0.00 min
 Lab File: VX002526.D
 Acq: 14 Jun 2018 00:01

Tgt Ion	Resp	Lower	Upper
152	175171		
115	65.1	40.1	120.2
150	164.3	0.0	347.2

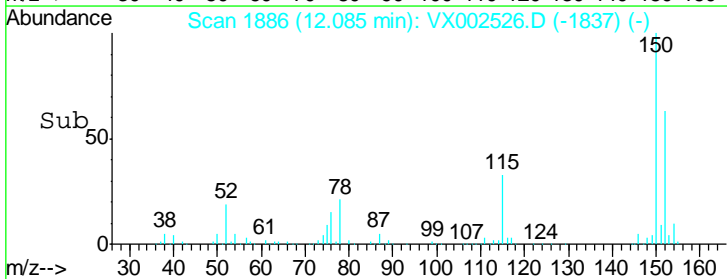
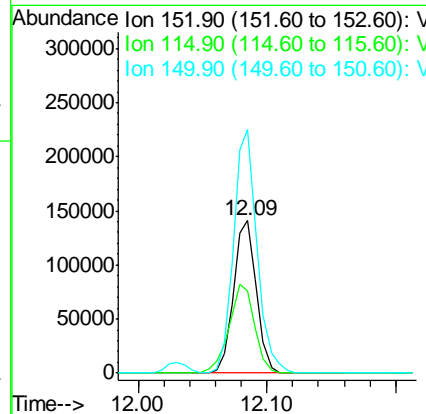
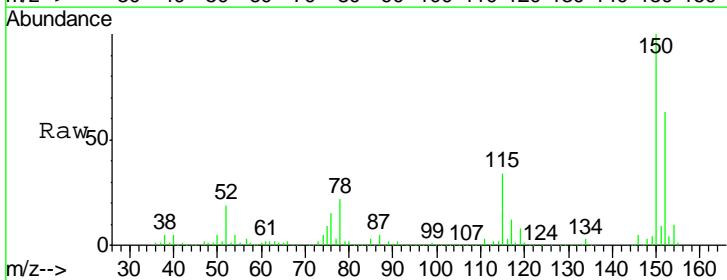

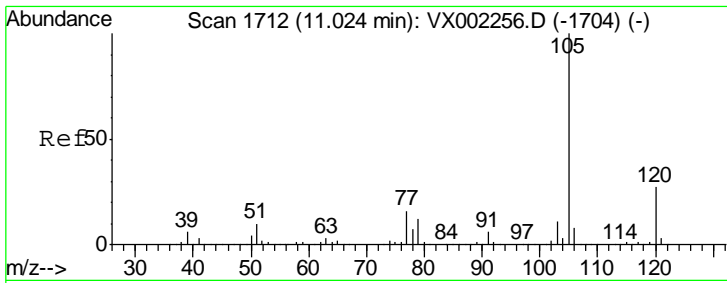

#73
 Isopropylbenzene
 Concen: 19.73 ug/l
 RT: 11.02 min Scan# 1712
 Delta R.T. -0.00 min
 Lab File: VX002526.D
 Acq: 14 Jun 2018 00:01

Instrument :
 MSVOA_X
 ClientSampled :

Tgt Ion: 105 Resp: 240415
 Ion Ratio Lower Upper
 105 100
 120 26.9 13.5 40.4

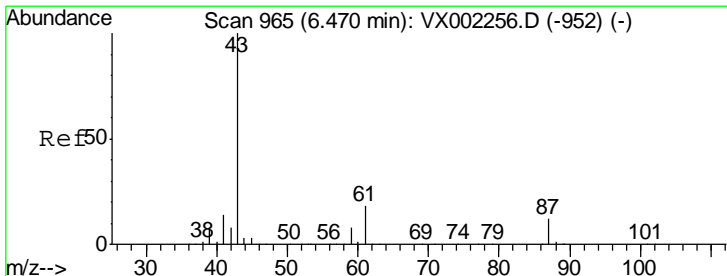
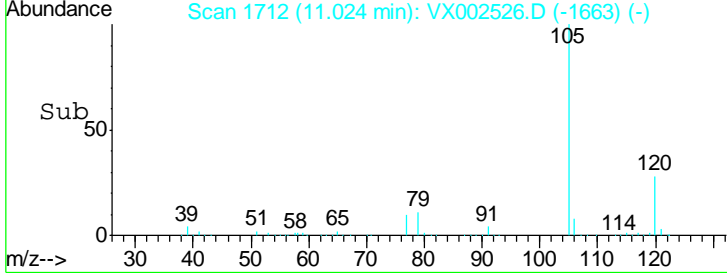
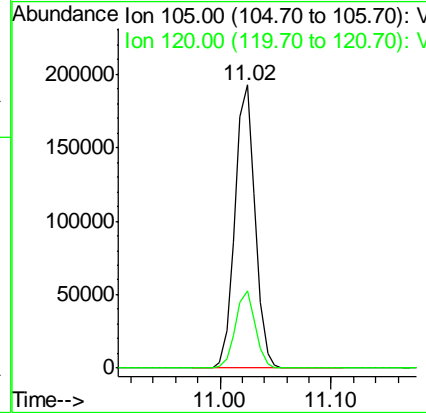
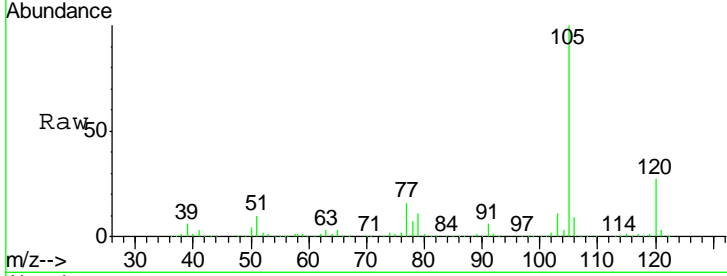

#74
 N-nyl acetate
 Concen: 17.94 ug/l
 RT: 6.47 min Scan# 965
 Delta R.T. -0.00 min
 Lab File: VX002526.D
 Acq: 14 Jun 2018 00:01

Tgt Ion: 43 Resp: 117812
 Ion Ratio Lower Upper
 43 100
 70 0.0 0.0 0.0
 55 0.0 0.0 0.0#
 61 17.2 14.4 21.6

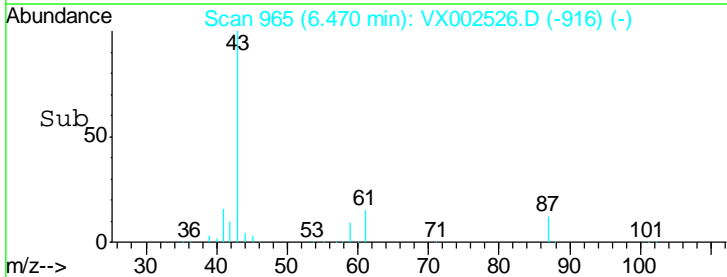
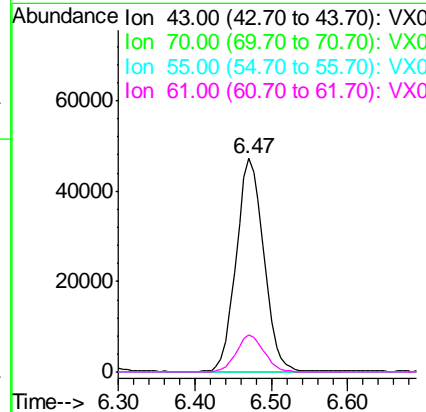
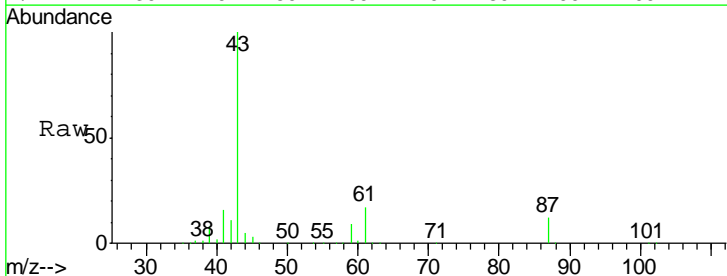

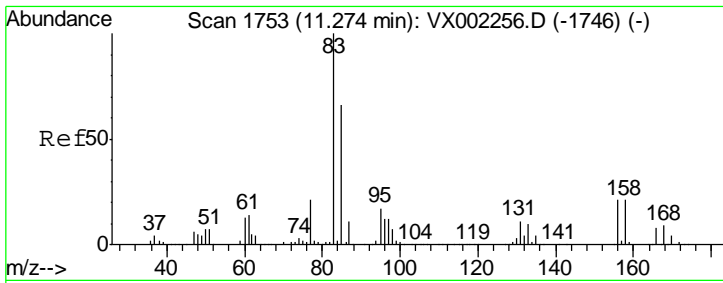

#75
 1,1,2,2-Tetrachloroethane
 Concen: 19.44 ug/l
 RT: 11.27 min Scan# 1753
 Delta R.T. -0.00 min
 Lab File: VX002526.D
 Acq: 14 Jun 2018 00:01

Instrument :
 MSVOA_X
 ClientSampled :

Tgt Ion	Resp	Lower	Upper
83	100		
131	11.3	5.6	16.8
85	65.0	32.4	97.2

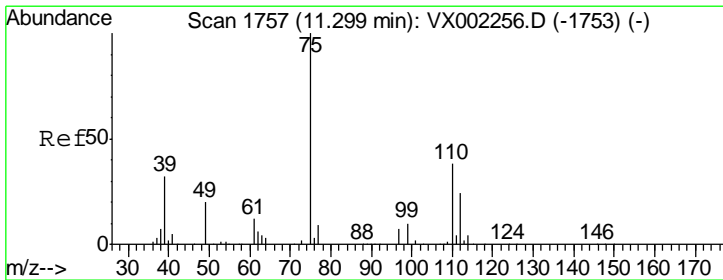
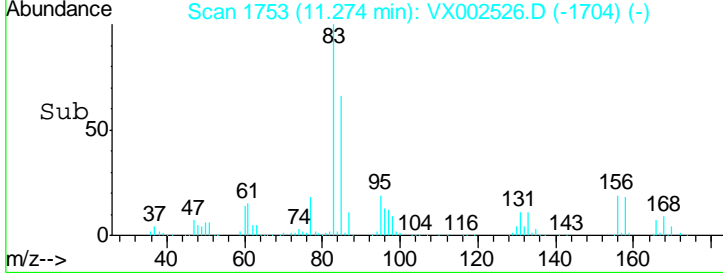
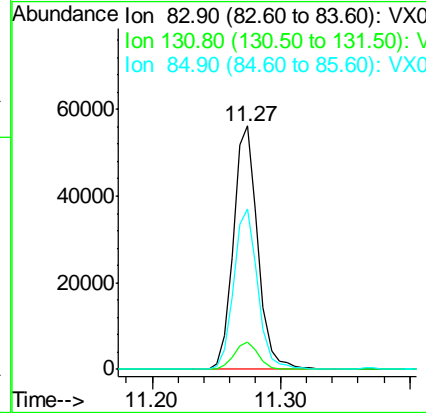
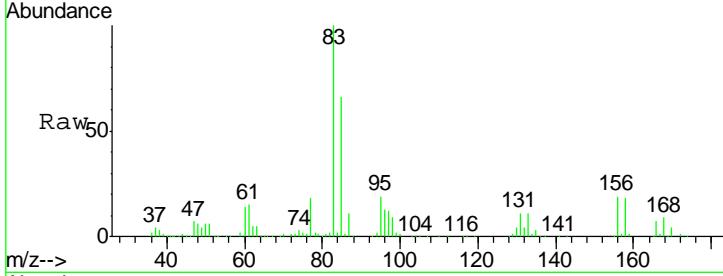

#76
 1,2,3-Trichloropropane
 Concen: 20.86 ug/l
 RT: 11.30 min Scan# 1757
 Delta R.T. -0.00 min
 Lab File: VX002526.D
 Acq: 14 Jun 2018 00:01

Tgt Ion	Resp	Lower	Upper
75	100		
77	33.5	22.8	68.3

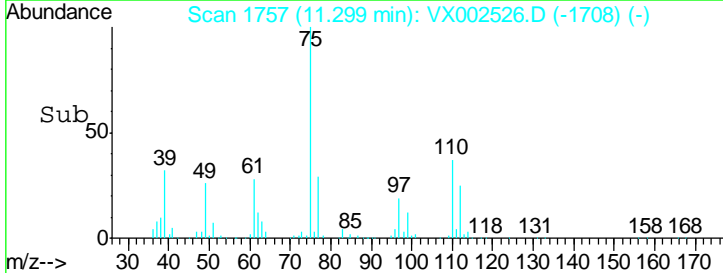
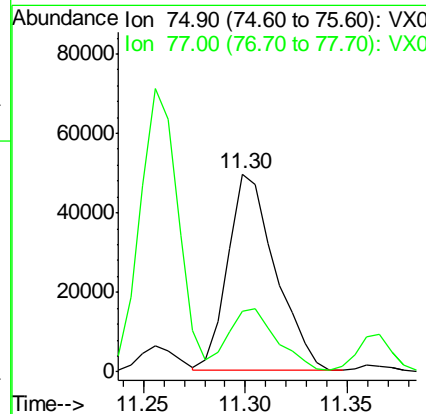
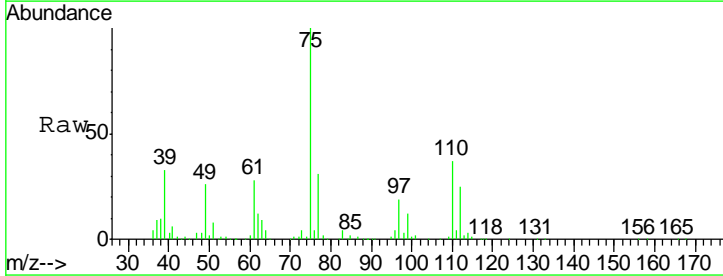

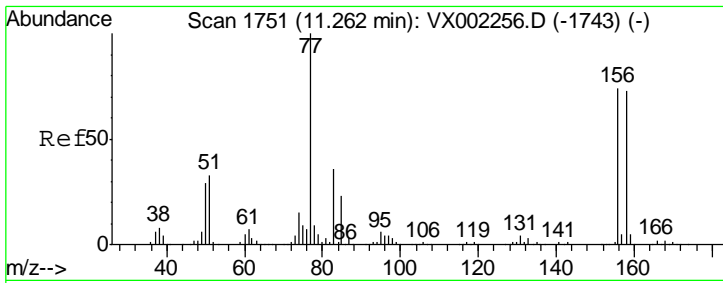

#77
 Bromobenzene
 Concen: 18.68 ug/l
 RT: 11.26 min Scan# 1751
 Delta R.T. -0.00 min
 Lab File: VX002526.D
 Acq: 14 Jun 2018 00:01

Instrument : MSVOA_X
 ClientSampled :

Tgt Ion	Resp	Lower	Upper
156	63910		
77	144.8	71.4	214.2
158	99.8	48.9	146.6

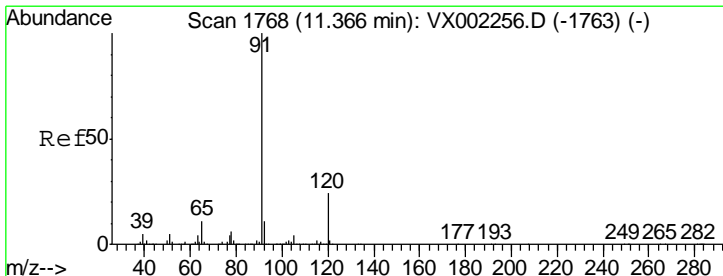
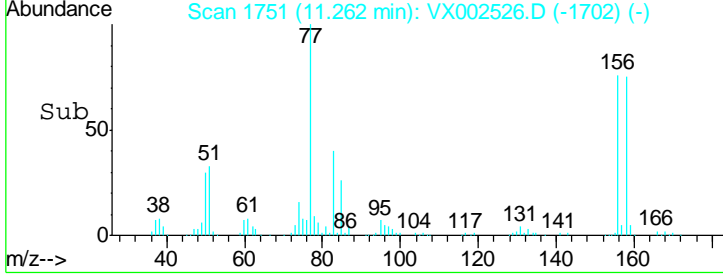
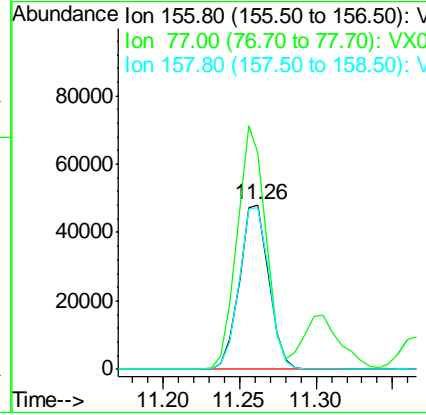
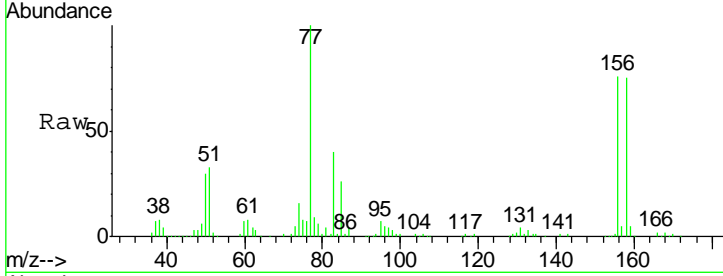

#78
 n-propylbenzene
 Concen: 19.96 ug/l
 RT: 11.37 min Scan# 1768
 Delta R.T. -0.00 min
 Lab File: VX002526.D
 Acq: 14 Jun 2018 00:01

Tgt Ion	Resp	Lower	Upper
91	270409		
120	23.7	11.8	35.4

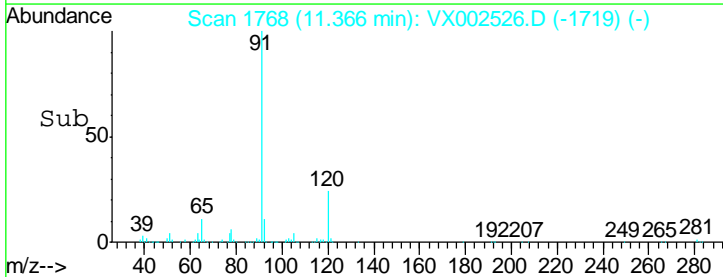
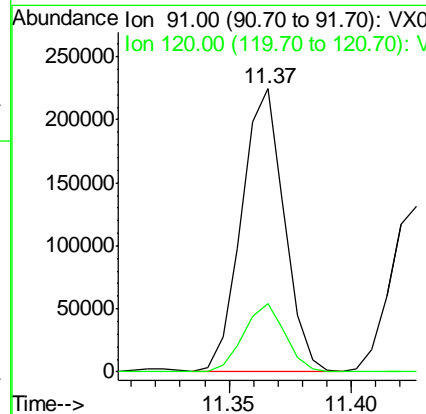
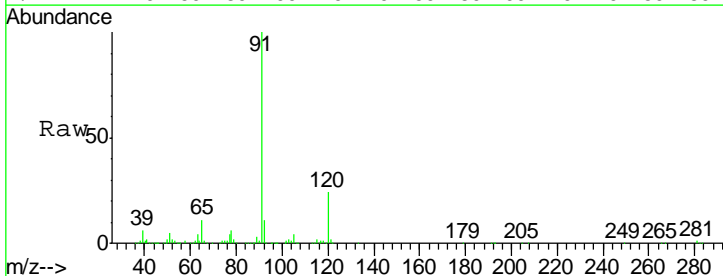

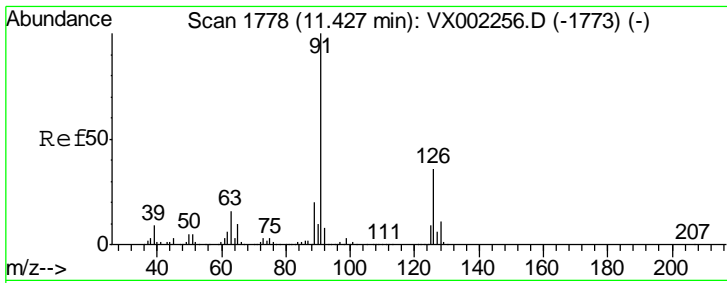

#79
 2-Chlorotoluene
 Concen: 19.07 ug/l
 RT: 11.43 min Scan# 1778
 Delta R.T. -0.00 min
 Lab File: VX002526.D
 Acq: 14 Jun 2018 00:01

Instrument :
 MSVOA_X
 ClientSampled :

Tot Ion: 91 Resp: 163065
 Ion Ratio Lower Upper
 91 100
 126 35.5 17.7 53.1

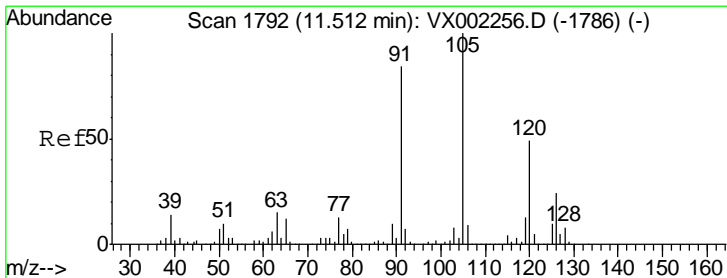
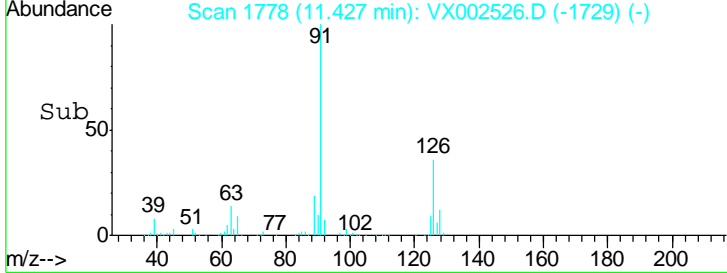
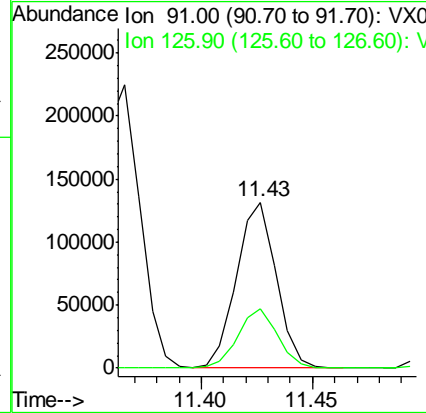
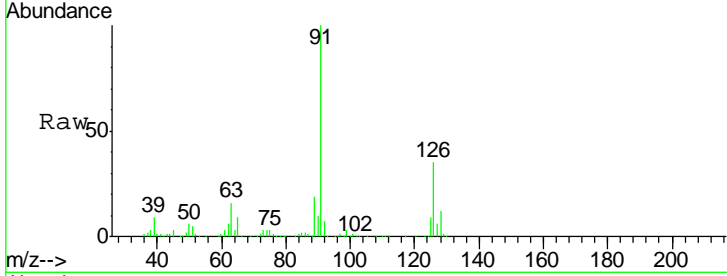

#80
 1,3,5-Trimethylbenzene
 Concen: 19.07 ug/l
 RT: 11.51 min Scan# 1792
 Delta R.T. -0.00 min
 Lab File: VX002526.D
 Acq: 14 Jun 2018 00:01

Tgt Ion: 105 Resp: 199348
 Ion Ratio Lower Upper
 105 100
 120 48.7 24.4 73.4

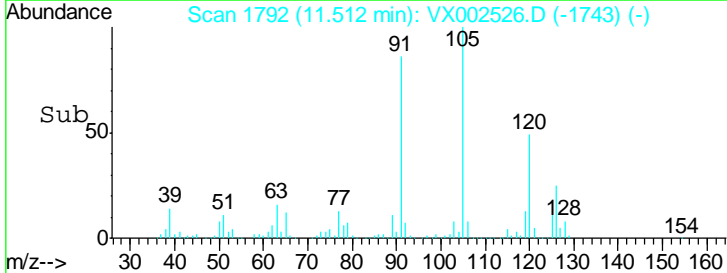
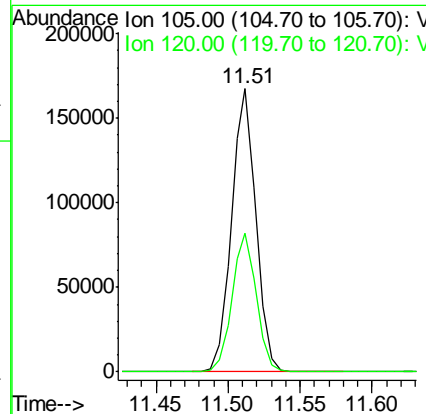
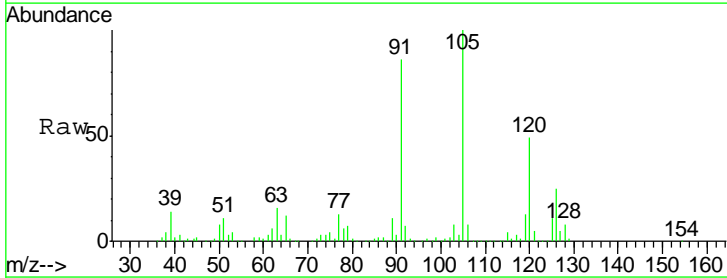

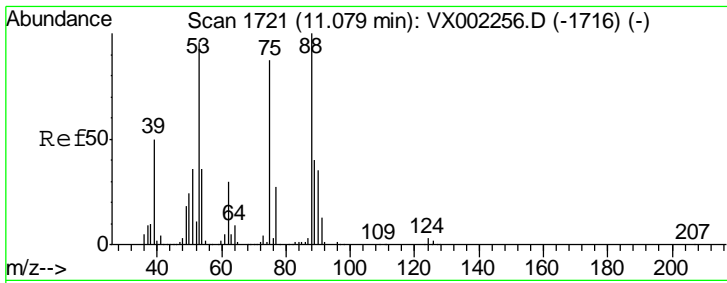

#81
 trans-1,4-Dichloro-2-butene
 Concen: 13.49 ug/l
 RT: 11.08 min Scan# 1721
 Delta R.T. -0.00 min
 Lab File: VX002526.D
 Acq: 14 Jun 2018 00:01

Instrument :
 MSVOA_X
 ClientSampled :

Tgt Ion	Resp	Lower	Upper
75	14797		
75	100		
53	138.5	86.8	130.2#
89	48.7	38.2	57.2

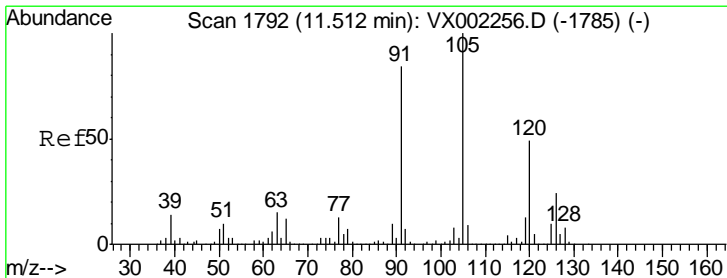
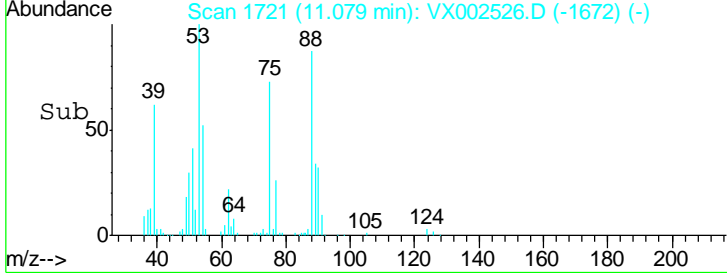
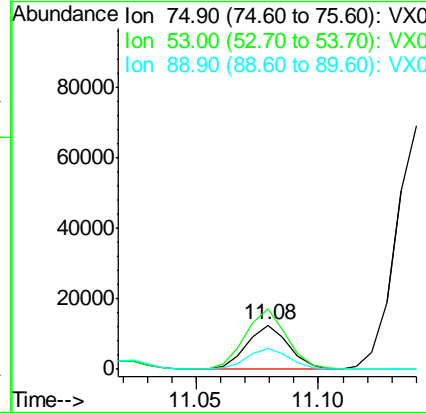
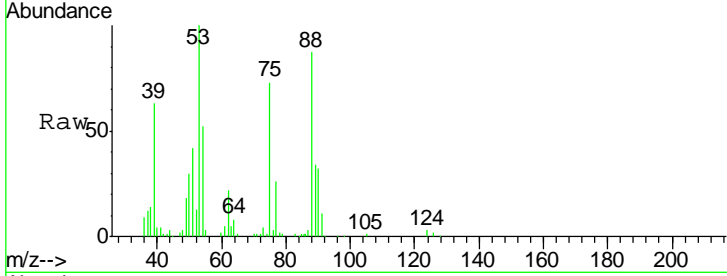

#82
 4-Chlorotoluene
 Concen: 19.14 ug/l
 RT: 11.51 min Scan# 1792
 Delta R.T. -0.00 min
 Lab File: VX002526.D
 Acq: 14 Jun 2018 00:01

Tgt Ion	Resp	Lower	Upper
91	188929		
91	100		
126	31.0	15.4	46.4

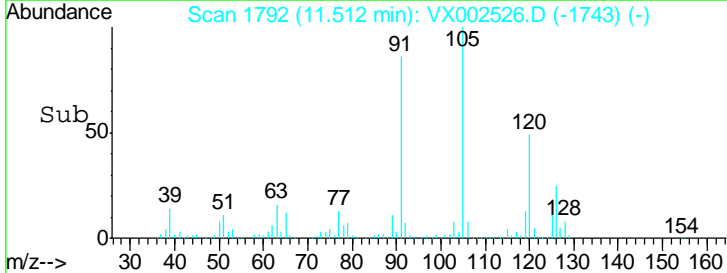
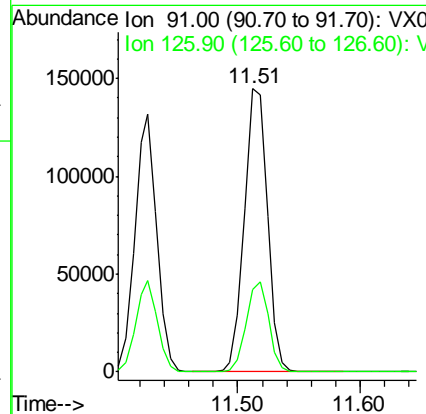
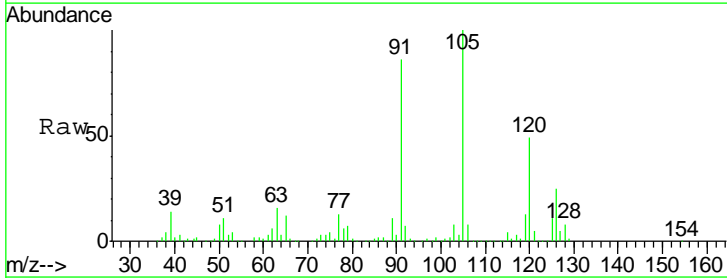

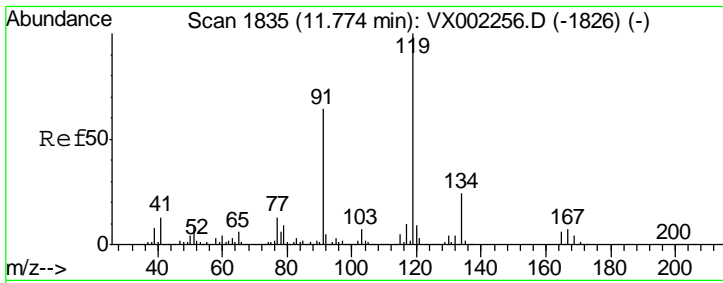

#83
 tert-Butylbenzene
 Concen: 19.26 ug/l
 RT: 11.77 min Scan# 1835
 Delta R.T. -0.00 min
 Lab File: VX002526.D
 Acq: 14 Jun 2018 00:01

Instrument :
 MSVOA_X
 ClientSampled :

Tgt Ion	Resp	Lower	Upper
119	196073		
91	60.5	30.3	90.9
134	24.1	11.7	35.1

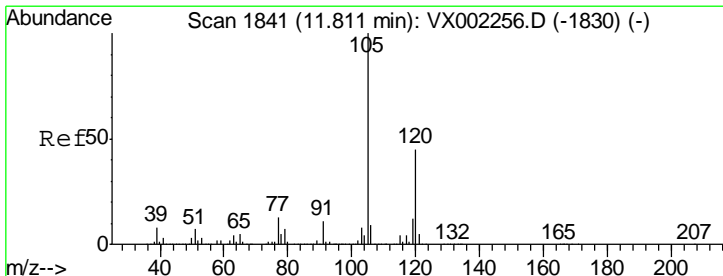
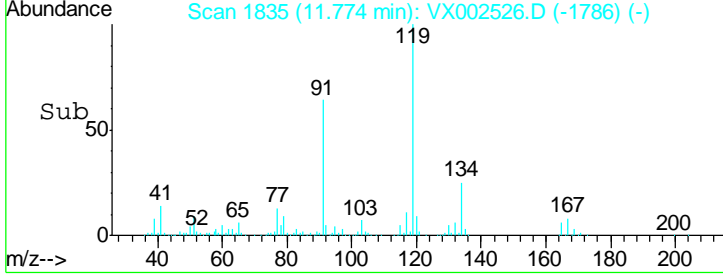
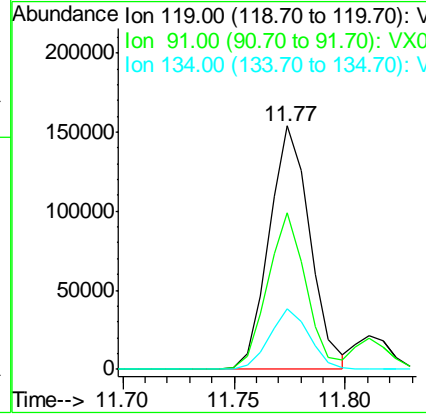
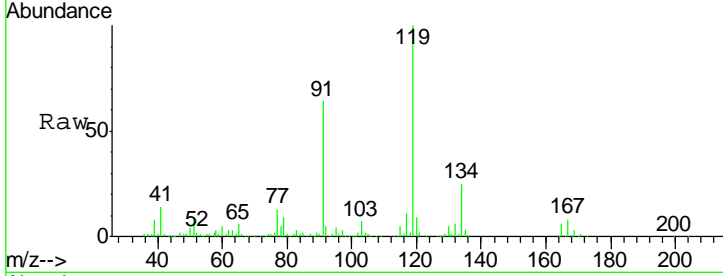

#84
 1,2,4-Trimethylbenzene
 Concen: 19.27 ug/l
 RT: 11.81 min Scan# 1841
 Delta R.T. -0.00 min
 Lab File: VX002526.D
 Acq: 14 Jun 2018 00:01

Tgt Ion	Resp	Lower	Upper
105	207373		
120	45.8	22.3	66.8

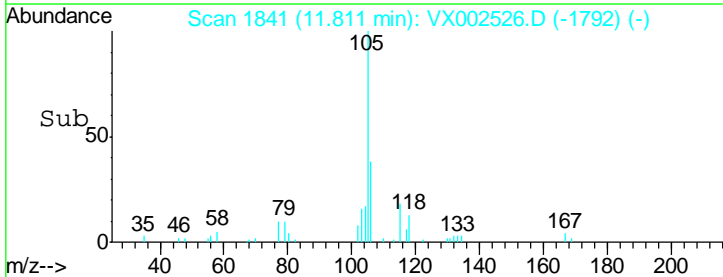
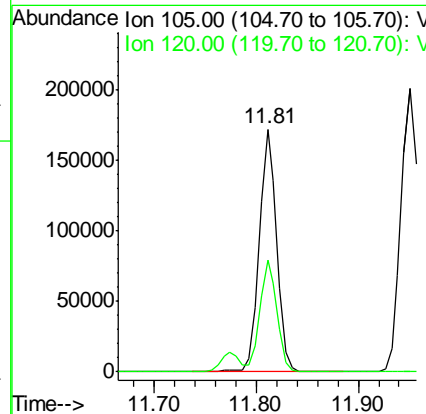
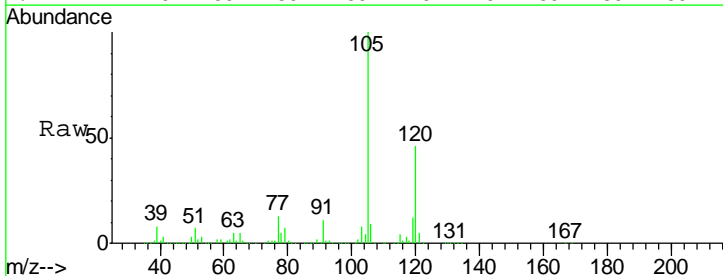

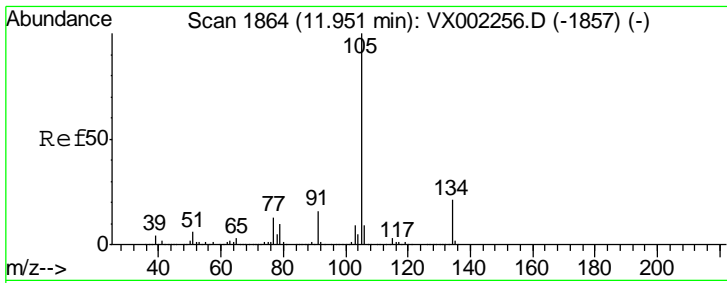

#85
 sec-Butylbenzene
 Concen: 20.45 ug/l
 RT: 11.95 min Scan# 1864
 Delta R.T. -0.00 min
 Lab File: VX002526.D
 Acq: 14 Jun 2018 00:01

Instrument : MSVOA_X
 ClientSampled :

Tgt Ion	Resp	Lower	Upper
105	244053		
134	20.7	10.4	31.1

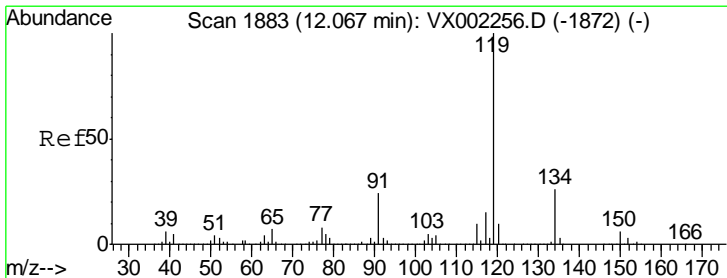
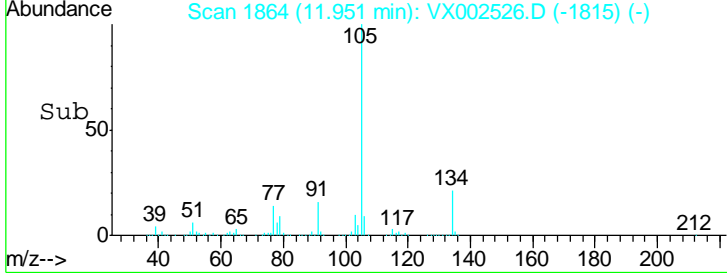
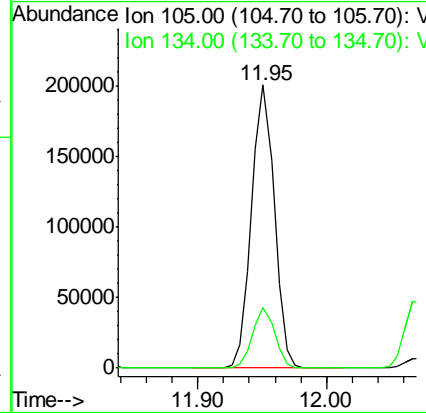
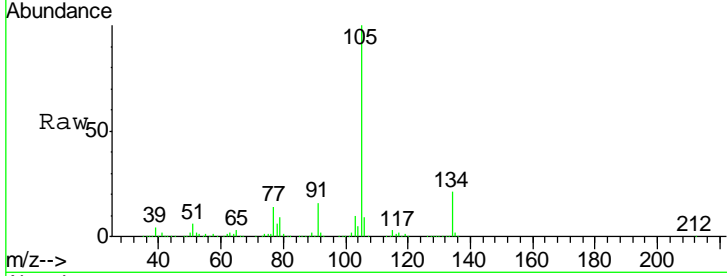

#86
 p-Isopropyltoluene
 Concen: 19.93 ug/l
 RT: 12.07 min Scan# 1883
 Delta R.T. -0.00 min
 Lab File: VX002526.D
 Acq: 14 Jun 2018 00:01

Tgt Ion	Resp	Lower	Upper
119	216627		
134	26.9	13.4	40.1
91	24.0	11.9	35.7

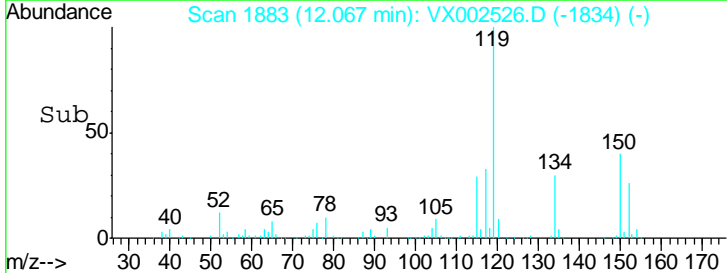
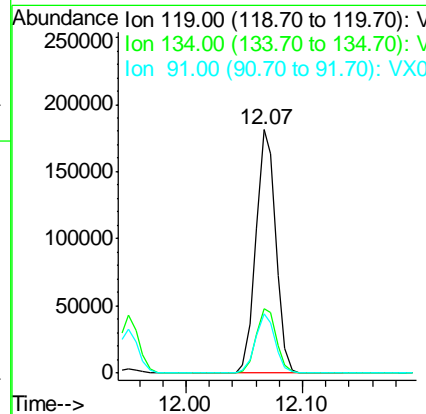
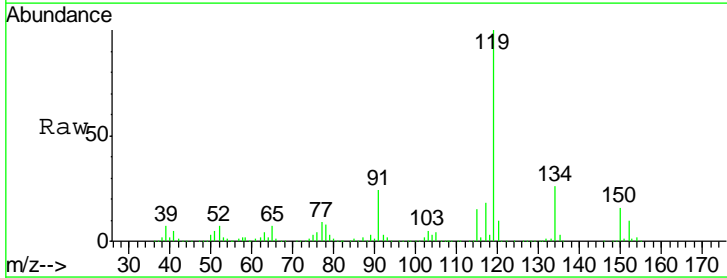

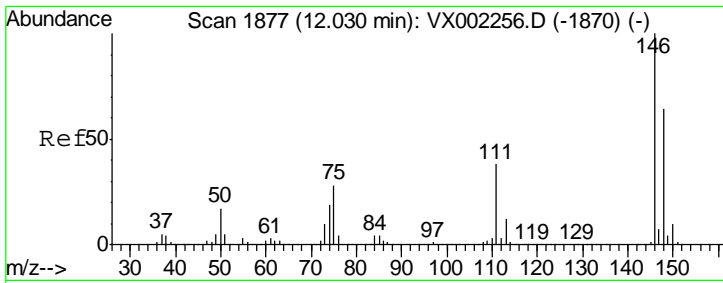

#87
 1,3-Dichlorobenzene
 Concen: 19.32 ug/l
 RT: 12.03 min Scan# 1877
 Delta R.T. -0.00 min
 Lab File: VX002526.D
 Acq: 14 Jun 2018 00:01

Instrument :
 MSVOA_X
 ClientSampled :

Tgt Ion	Resp	Lower	Upper
146	118195		
111	38.2	18.9	56.7
148	63.3	32.1	96.3

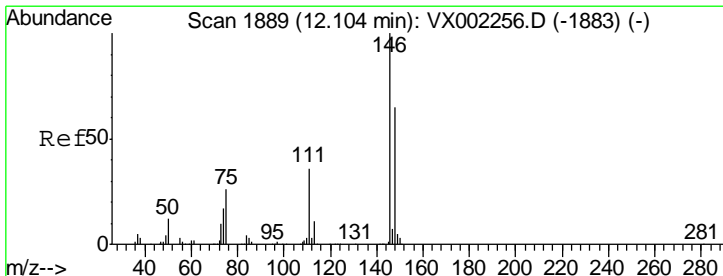
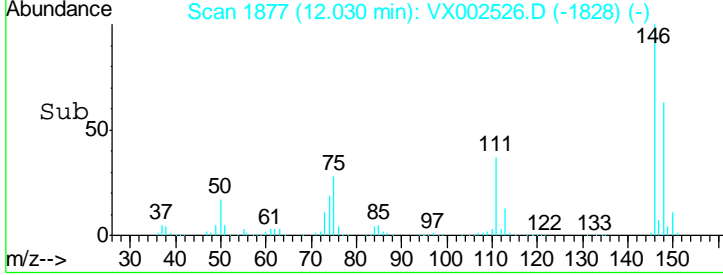
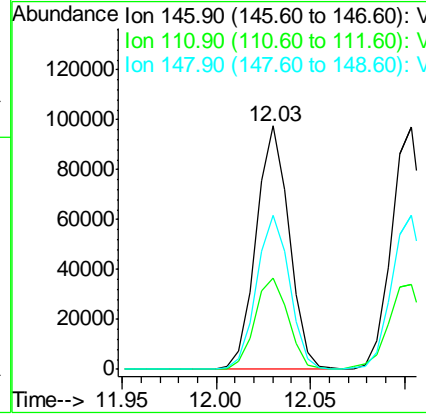
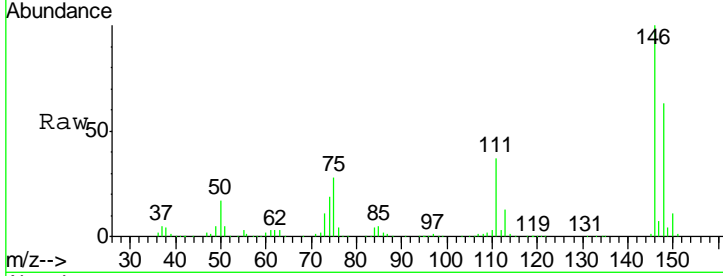

#88
 1,4-Dichlorobenzene
 Concen: 19.05 ug/l
 RT: 12.10 min Scan# 1889
 Delta R.T. -0.00 min
 Lab File: VX002526.D
 Acq: 14 Jun 2018 00:01

Tgt Ion	Resp	Lower	Upper
146	120140		
111	37.6	18.7	56.1
148	64.2	32.4	97.0

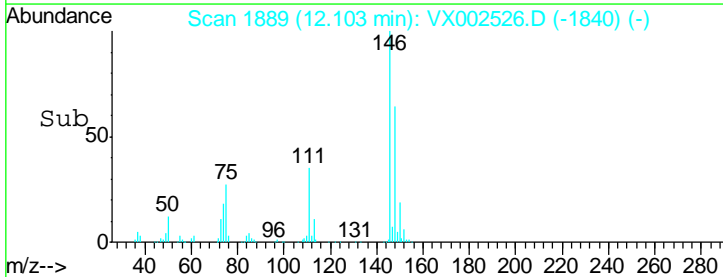
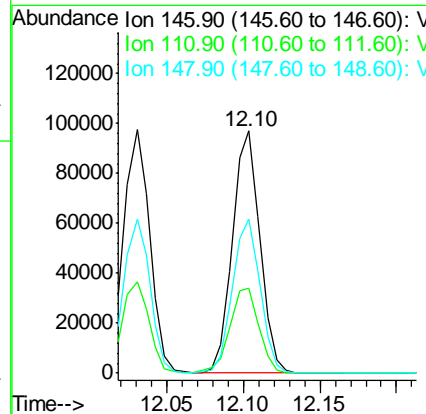
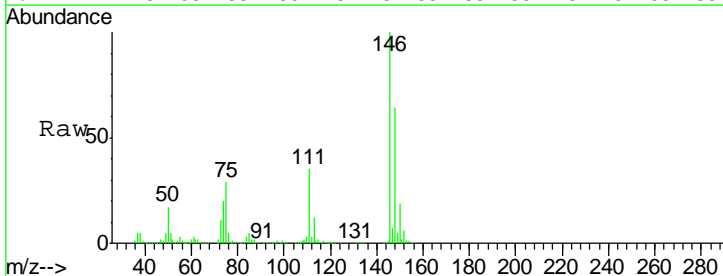

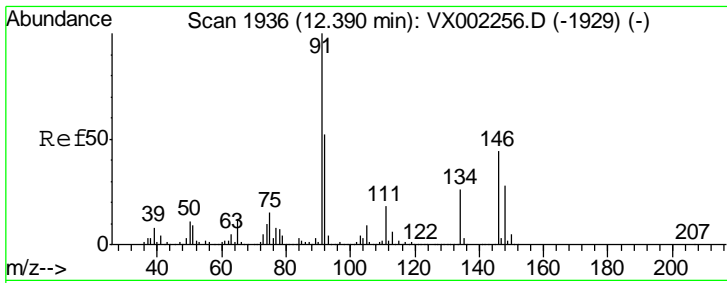

#89
 n-Butylbenzene
 Concen: 20.26 ug/l
 RT: 12.39 min Scan# 1936
 Delta R.T. -0.00 min
 Lab File: VX002526.D
 Acq: 14 Jun 2018 00:01

Instrument : MSVOA_X
 ClientSampled :

Tgt Ion	Resp	Lower	Upper
91	184683		
92	51.4	26.0	78.0
134	27.2	13.5	40.5

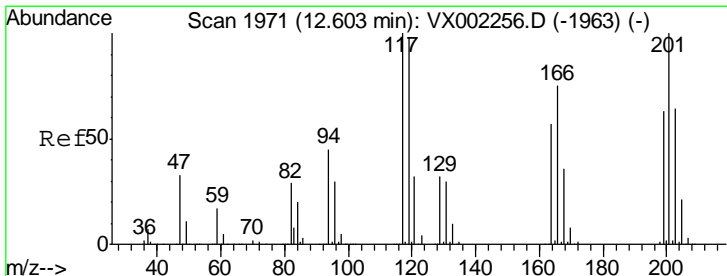
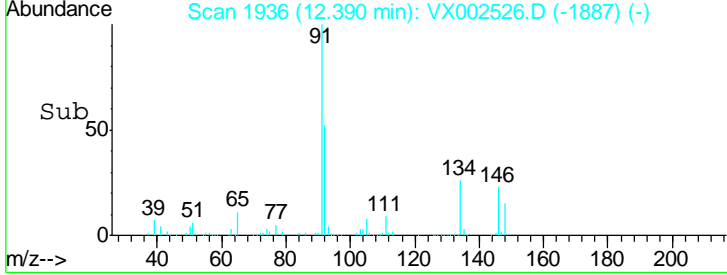
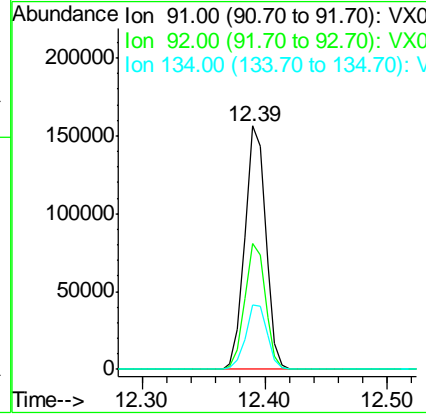
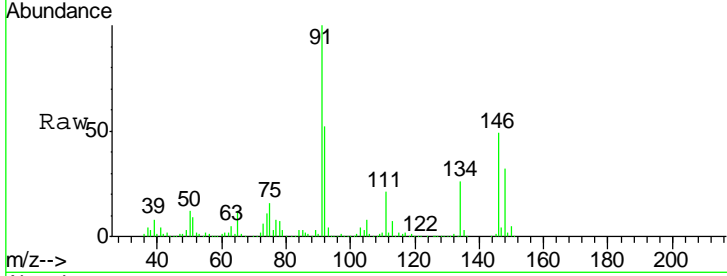

#90
 Hexachloroethane
 Concen: 17.10 ug/l
 RT: 12.60 min Scan# 1971
 Delta R.T. -0.00 min
 Lab File: VX002526.D
 Acq: 14 Jun 2018 00:01

Tgt Ion	Resp	Lower	Upper
117	29671		
117	100		
201	94.1	49.0	147.0

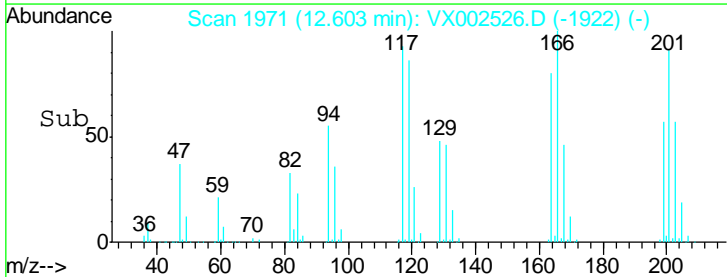
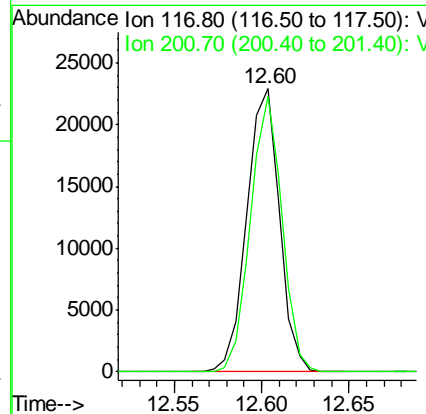
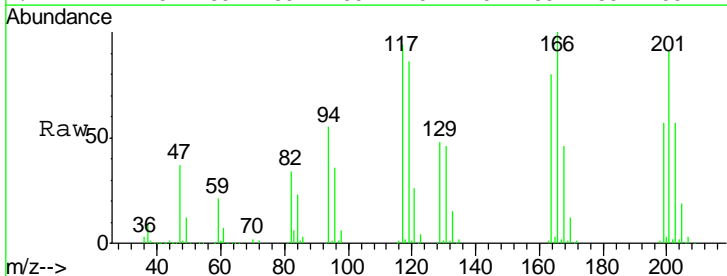

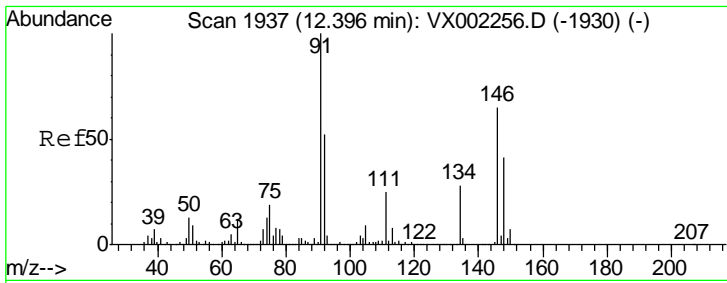

#91
 1,2-Dichlorobenzene
 Concen: 19.14 ug/l
 RT: 12.40 min Scan# 1937
 Delta R.T. -0.00 min
 Lab File: VX002526.D
 Acq: 14 Jun 2018 00:01

Instrument :
 MSVOA_X
 ClientSampled :

Tgt Ion	Resp	Lower	Upper
146	121127		
146	100		
111	39.0	19.4	58.1
148	65.2	31.7	95.1

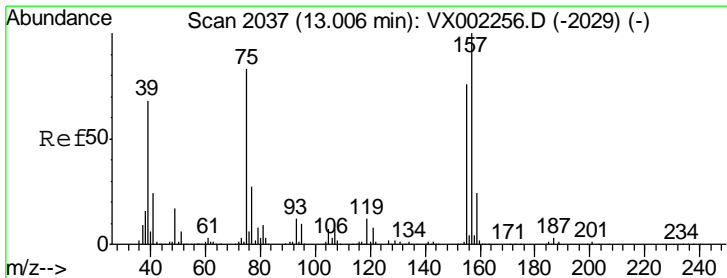
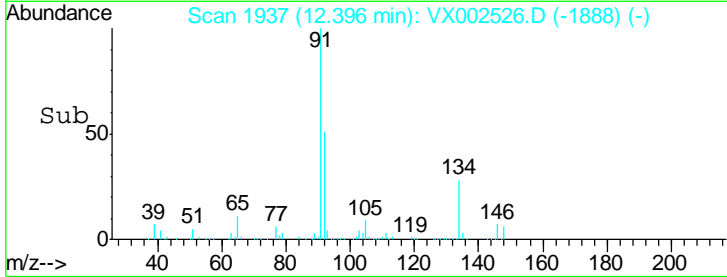
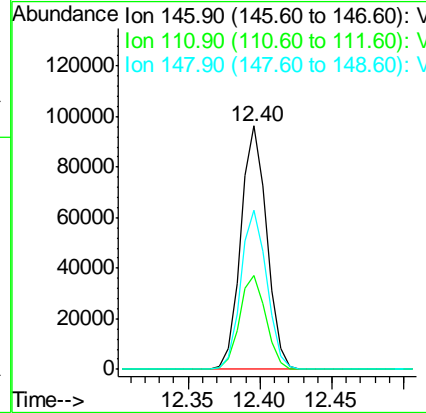
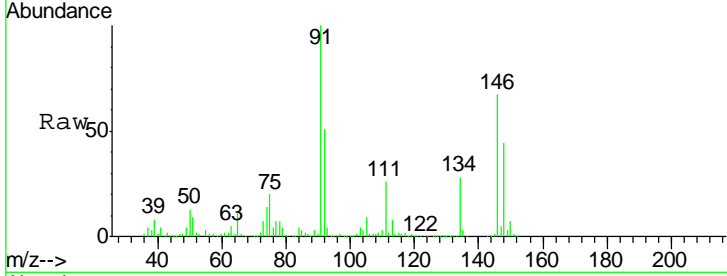

#92
 1,2-Dibromo-3-Chloropropane
 Concen: 17.50 ug/l
 RT: 13.01 min Scan# 2037
 Delta R.T. -0.00 min
 Lab File: VX002526.D
 Acq: 14 Jun 2018 00:01

Tgt Ion	Resp	Lower	Upper
75	14668		
75	100		
155	94.8	45.8	137.4
157	119.4	60.1	180.3

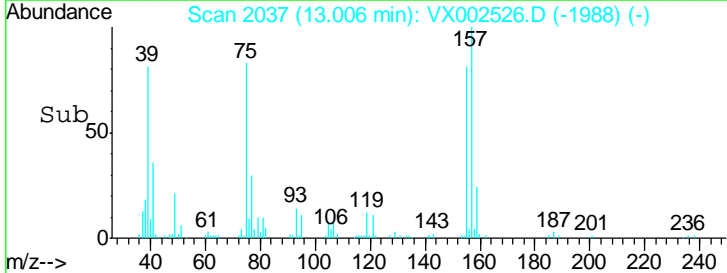
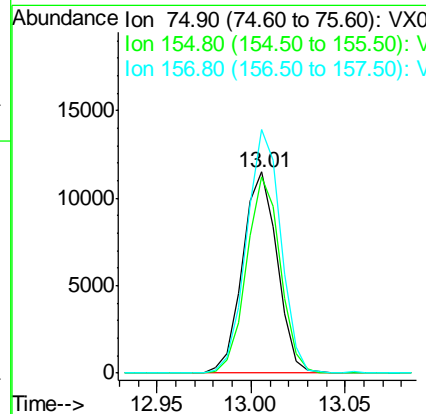
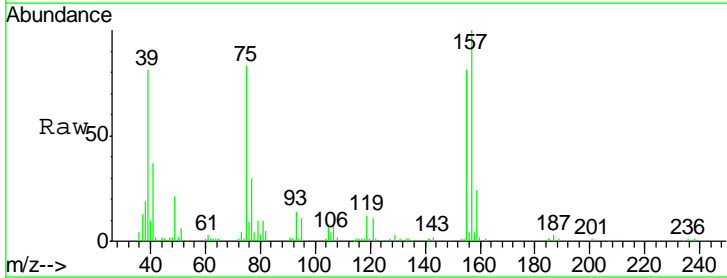

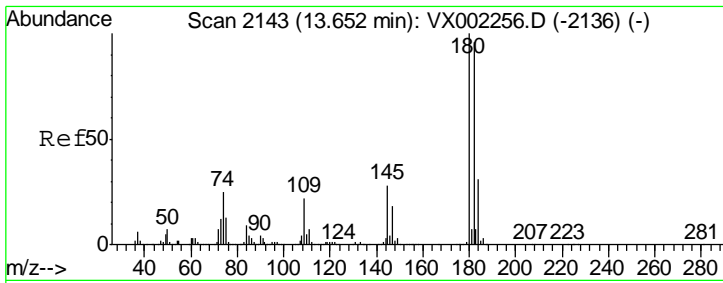

#93
 1,2,4-Trichlorobenzene
 Concen: 18.90 ug/l
 RT: 13.65 min Scan# 2143
 Delta R.T. -0.00 min
 Lab File: VX002526.D
 Acq: 14 Jun 2018 00:01

Instrument : MSVOA_X
 ClientSampled :

Tgt Ion	Resp	Lower	Upper
180	100		
182	96.3	47.7	143.1
145	28.6	14.1	42.4

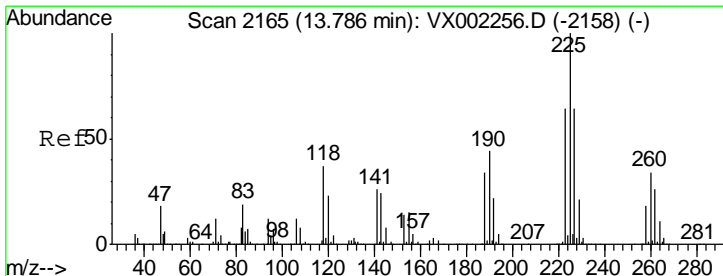
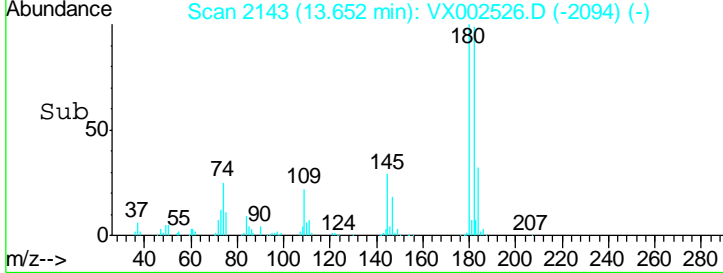
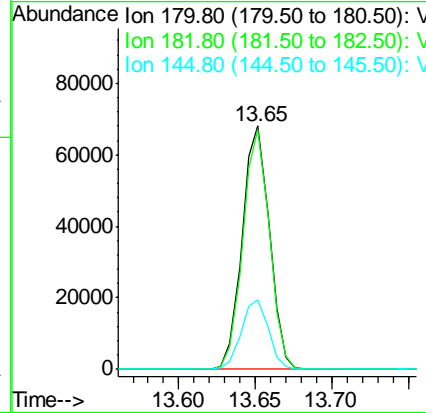
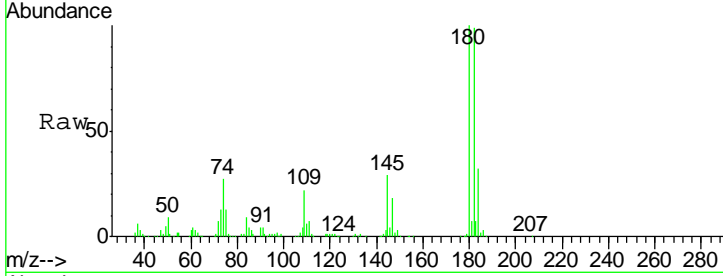

#94
 Hexachlorobutadiene
 Concen: 20.92 ug/l
 RT: 13.79 min Scan# 2165
 Delta R.T. -0.00 min
 Lab File: VX002526.D
 Acq: 14 Jun 2018 00:01

Tgt Ion	Resp	Lower	Upper
225	100		
223	62.4	31.6	95.0
227	63.9	32.4	97.2

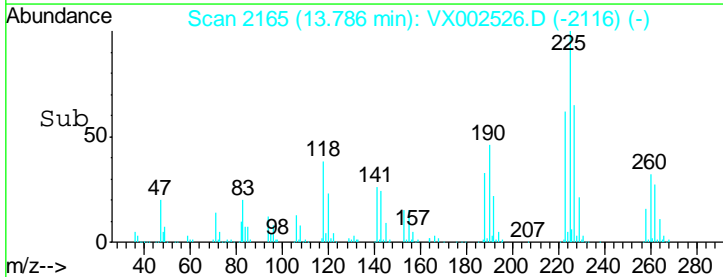
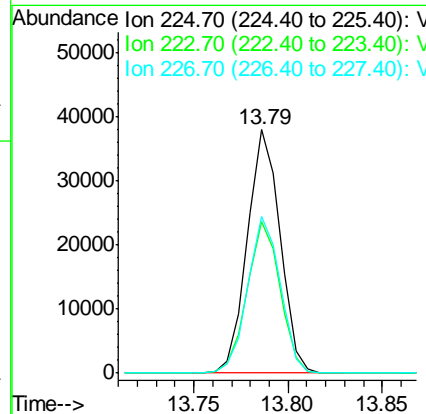
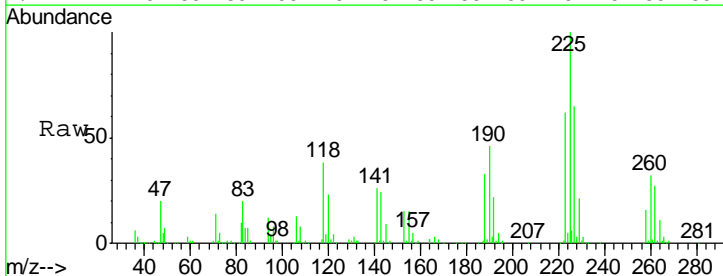

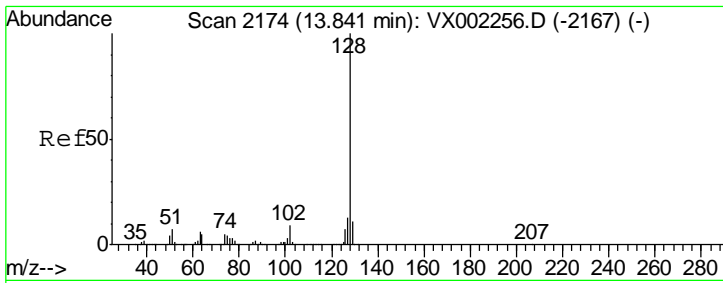

#95
 Naphthalene
 Concen: 18.93 ug/l
 RT: 13.84 min Scan# 2174
 Delta R.T. -0.00 min
 Lab File: VX002526.D
 Acq: 14 Jun 2018 00:01

Instrument : MSVOA_X
 ClientSampled :

Tgt Ion	Resp	Lower	Upper
128	241335		
127	12.9	10.4	15.6
129	11.1	8.6	13.0

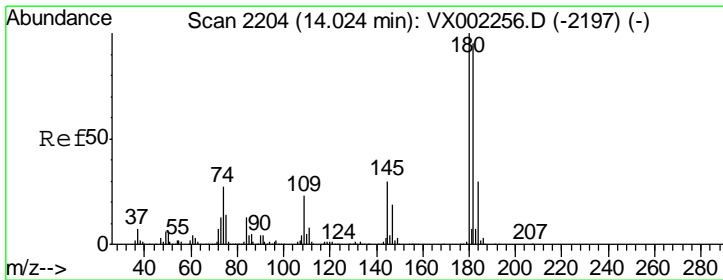
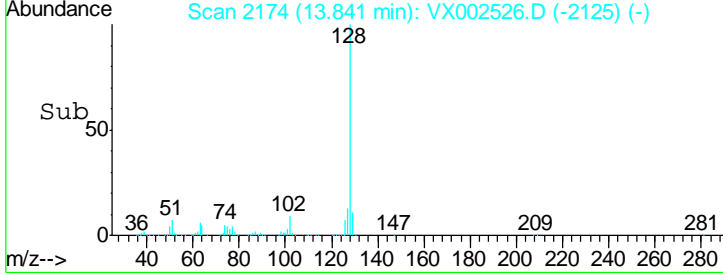
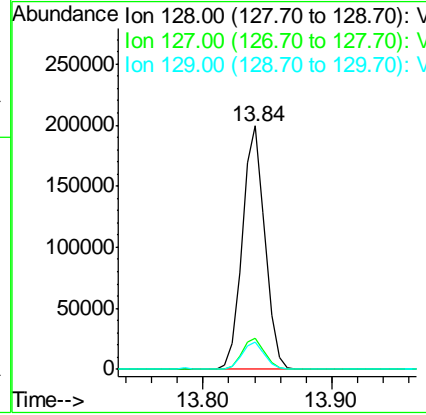
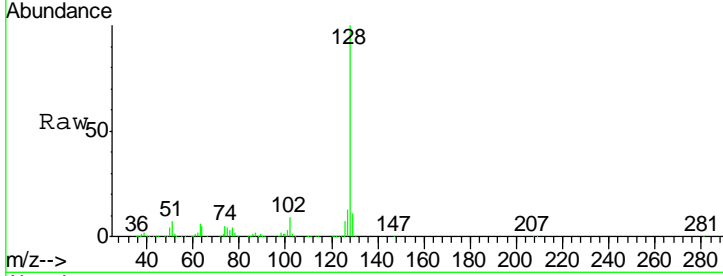

#96
 1,2,3-Trichlorobenzene
 Concen: 19.58 ug/l
 RT: 14.02 min Scan# 2204
 Delta R.T. -0.00 min
 Lab File: VX002526.D
 Acq: 14 Jun 2018 00:01

Tgt Ion	Resp	Lower	Upper
180	88630		
182	97.1	48.0	144.0
145	29.5	14.8	44.3

