

Data Path : Z:\voasrv\HPCHEM1\MSVOA_X\Data\VX103124\
 Data File : VX043640.D
 Acq On : 31 Oct 2024 10:50
 Operator : JC/MD
 Sample : VX1031WBS01
 Misc : 5.0mL/MSVOA_X/WATER
 ALS Vial : 1 Sample Multiplier: 1

Instrument :
 MSVOA_X
 ClientSampleId :

Quant Time: Nov 01 00:48:21 2024
 Quant Method : Z:\voasrv\HPCHEM1\MSVOA_X\Method\82X102824W.M
 Quant Title : SW846 8260
 QLast Update : Mon Oct 28 13:41:34 2024
 Response via : Initial Calibration

Compound	R.T.	QIon	Response	Conc	Units	Dev(Min)
Internal Standards						
1) Pentafluorobenzene	5.537	168	192204	50.000	ug/l	-0.01
34) 1,4-Difluorobenzene	6.757	114	329446	50.000	ug/l	0.00
63) Chlorobenzene-d5	10.049	117	282193	50.000	ug/l	0.00
72) 1,4-Dichlorobenzene-d4	12.018	152	135150	50.000	ug/l	0.00

System Monitoring Compounds						
33) 1,2-Dichloroethane-d4	5.946	65	123220	40.206	ug/l	0.00
Spiked Amount	50.000	Range	74 - 125	Recovery	=	80.420%
35) Dibromofluoromethane	5.373	113	105305	47.138	ug/l	-0.01
Spiked Amount	50.000	Range	75 - 124	Recovery	=	94.280%
50) Toluene-d8	8.646	98	381198	49.294	ug/l	0.00
Spiked Amount	50.000	Range	86 - 113	Recovery	=	98.580%
62) 4-Bromofluorobenzene	11.079	95	136906	47.777	ug/l	0.00
Spiked Amount	50.000	Range	77 - 121	Recovery	=	95.560%

Target Compounds						Qvalue
2) Dichlorodifluoromethane	1.166	85	35233	17.141	ug/l	98
3) Chloromethane	1.294	50	41630	15.844	ug/l	100
4) Vinyl Chloride	1.373	62	41739	17.116	ug/l	100
5) Bromomethane	1.593	94	16980	17.080	ug/l	98
6) Chloroethane	1.660	64	15005	17.465	ug/l	92
7) Trichlorofluoromethane	1.867	101	58641	19.684	ug/l	97
8) Diethyl Ether	2.129	74	24207	17.587	ug/l	97
9) 1,1,2-Trichlorotrifluo...	2.312	101	40091	19.899	ug/l	96
10) Methyl Iodide	2.440	142	54422	18.697	ug/l	96
11) Tert butyl alcohol	3.080	59	3519	6.152	ug/l #	100
12) 1,1-Dichloroethene	2.306	96	38431	18.666	ug/l	96
13) Acrolein	2.239	56	32235	72.058	ug/l	99
14) Allyl chloride	2.654	41	61042	17.142	ug/l	96
15) Acrylonitrile	3.062	53	110002	85.173	ug/l	99
16) Acetone	2.385	43	99642	81.874	ug/l	98
17) Carbon Disulfide	2.495	76	67031	15.570	ug/l	97
18) Methyl Acetate	2.702	43	59322	16.678	ug/l	98
19) Methyl tert-butyl Ether	3.111	73	135014	17.243	ug/l	100
20) Methylene Chloride	2.782	84	44697	17.041	ug/l	93
21) trans-1,2-Dichloroethene	3.080	96	40614	18.672	ug/l	91
22) Diisopropyl ether	3.757	45	131620	17.882	ug/l	96
23) Vinyl Acetate	3.714	43	525668	86.444	ug/l	98
24) 1,1-Dichloroethane	3.599	63	75168	17.768	ug/l	97
25) 2-Butanone	4.562	43	148043	83.391	ug/l	93
26) 2,2-Dichloropropane	4.464	77	61702	17.818	ug/l	97
27) cis-1,2-Dichloroethene	4.483	96	49880	17.952	ug/l	98
28) Bromochloromethane	4.891	49	32847	16.321	ug/l	96
29) Tetrahydrofuran	5.007	42	96899	83.990	ug/l	96
30) Chloroform	5.086	83	79698	17.971	ug/l	99
31) Cyclohexane	5.458	56	60628	18.737	ug/l	98
32) 1,1,1-Trichloroethane	5.373	97	69088	18.556	ug/l	98
36) 1,1-Dichloropropene	5.684	75	49886	18.832	ug/l	96
37) Ethyl Acetate	4.714	43	56716	17.636	ug/l	97
38) Carbon Tetrachloride	5.665	117	56788	19.402	ug/l	98
39) Methylcyclohexane	7.372	83	67255	20.450	ug/l	100
40) Benzene	6.031	78	170292	19.270	ug/l	97

Data Path : Z:\voasrv\HPCHEM1\MSVOA_X\Data\VX103124\
 Data File : VX043640.D
 Acq On : 31 Oct 2024 10:50
 Operator : JC/MD
 Sample : VX1031WBS01
 Misc : 5.0mL/MSVOA_X/WATER
 ALS Vial : 1 Sample Multiplier: 1

Instrument :
 MSVOA_X
 ClientSampleId :

Quant Time: Nov 01 00:48:21 2024
 Quant Method : Z:\voasrv\HPCHEM1\MSVOA_X\Method\82X102824W.M
 Quant Title : SW846 8260
 QLast Update : Mon Oct 28 13:41:34 2024
 Response via : Initial Calibration

Compound	R.T.	QIon	Response	Conc	Units	Dev(Min)
41) Methacrylonitrile	4.915	41	29794	17.650	ug/l	93
42) 1,2-Dichloroethane	6.080	62	56632	17.826	ug/l	98
43) Isopropyl Acetate	6.336	43	92309	17.356	ug/l	97
44) Trichloroethene	7.122	130	44293	20.176	ug/l	88
45) 1,2-Dichloropropane	7.421	63	42032	19.317	ug/l	97
46) Dibromomethane	7.580	93	30251	18.056	ug/l	93
47) Bromodichloromethane	7.817	83	53295	18.133	ug/l	96
48) Methyl methacrylate	7.695	41	43445	17.230	ug/l	93
49) 1,4-Dioxane	7.665	88	20945	404.305	ug/l #	83
51) 4-Methyl-2-Pentanone	8.573	43	295318	91.104	ug/l	98
52) Toluene	8.714	92	109038	20.345	ug/l	97
53) t-1,3-Dichloropropene	8.976	75	56895	18.023	ug/l	97
54) cis-1,3-Dichloropropene	8.360	75	63622	18.915	ug/l	93
55) 1,1,2-Trichloroethane	9.146	97	43502	19.500	ug/l	98
56) Ethyl methacrylate	9.116	69	66438	18.329	ug/l	92
57) 1,3-Dichloropropane	9.305	76	71820	19.357	ug/l	99
58) 2-Chloroethyl Vinyl ether	8.238	63	167234	95.260	ug/l	96
59) 2-Hexanone	9.433	43	222209	90.257	ug/l	98
60) Dibromochloromethane	9.518	129	40637	18.396	ug/l	98
61) 1,2-Dibromoethane	9.610	107	43874	18.946	ug/l	98
64) Tetrachloroethene	9.268	164	38282	21.569	ug/l	90
65) Chlorobenzene	10.079	112	120135	19.788	ug/l	99
66) 1,1,1,2-Tetrachloroethane	10.158	131	39999	20.170	ug/l	99
67) Ethyl Benzene	10.195	91	197455	19.946	ug/l	99
68) m/p-Xylenes	10.299	106	157288	41.546	ug/l	93
69) o-Xylene	10.640	106	79298	20.847	ug/l	93
70) Styrene	10.652	104	130932	20.710	ug/l	97
71) Bromoform	10.799	173	25997	18.233	ug/l #	98
73) Isopropylbenzene	10.963	105	198289	20.712	ug/l	100
74) N-amyl acetate	10.841	43	82166	17.618	ug/l	98
75) 1,1,2,2-Tetrachloroethane	11.213	83	64565	18.755	ug/l	100
76) 1,2,3-Trichloropropane	11.237	75	67992	23.529	ug/l	85
77) Bromobenzene	11.195	156	49826	20.156	ug/l	95
78) n-propylbenzene	11.305	91	219700	21.048	ug/l	99
79) 2-Chlorotoluene	11.365	91	137665	19.889	ug/l	99
80) 1,3,5-Trimethylbenzene	11.451	105	165543	20.739	ug/l	97
81) trans-1,4-Dichloro-2-b...	11.018	75	18247	17.371	ug/l	97
82) 4-Chlorotoluene	11.451	91	153981	19.820	ug/l	95
83) tert-Butylbenzene	11.713	119	169409	20.868	ug/l	99
84) 1,2,4-Trimethylbenzene	11.750	105	168057	20.659	ug/l	98
85) sec-Butylbenzene	11.890	105	207280	21.783	ug/l	99
86) p-Isopropyltoluene	12.006	119	174922	21.626	ug/l	99
87) 1,3-Dichlorobenzene	11.969	146	90672	20.464	ug/l	99
88) 1,4-Dichlorobenzene	12.042	146	91148	19.853	ug/l	99
89) n-Butylbenzene	12.329	91	143091	21.711	ug/l	99
90) Hexachloroethane	12.536	117	25649	19.522	ug/l	95
91) 1,2-Dichlorobenzene	12.335	146	92543	20.426	ug/l	99
92) 1,2-Dibromo-3-Chloropr...	12.944	75	11709	16.684	ug/l	89
93) 1,2,4-Trichlorobenzene	13.585	180	54704	19.892	ug/l	98
94) Hexachlorobutadiene	13.725	225	21998	21.695	ug/l	97
95) Naphthalene	13.774	128	202081	19.202	ug/l	100
96) 1,2,3-Trichlorobenzene	13.956	180	57706	19.901	ug/l	100

Data Path : Z:\voasrv\HPCHEM1\MSVOA_X\Data\VX103124\
Data File : VX043640.D
Acq On : 31 Oct 2024 10:50
Operator : JC/MD
Sample : VX1031WBS01
Misc : 5.0mL/MSVOA_X/WATER
ALS Vial : 1 Sample Multiplier: 1

Instrument :
MSVOA_X
ClientSampleId :

Quant Time: Nov 01 00:48:21 2024
Quant Method : Z:\voasrv\HPCHEM1\MSVOA_X\Method\82X102824W.M
Quant Title : SW846 8260
QLast Update : Mon Oct 28 13:41:34 2024
Response via : Initial Calibration

Compound	R.T.	QIon	Response	Conc	Units	Dev(Min)
----------	------	------	----------	------	-------	----------

(#) = qualifier out of range (m) = manual integration (+) = signals summed

Data Path : Z:\voasrv\HPCHEM1\MSVOA_X\Data\VX103124\
 Data File : VX043640.D
 Acq On : 31 Oct 2024 10:50
 Operator : JC/MD
 Sample : VX1031WBS01
 Misc : 5.0mL/MSVOA_X/WATER
 ALS Vial : 1 Sample Multiplier: 1

Instrument :
 MSVOA_X
 ClientSampleId :

Quant Time: Nov 01 00:48:21 2024
 Quant Method : Z:\voasrv\HPCHEM1\MSVOA_X\Method\82X102824W.M
 Quant Title : SW846 8260
 QLast Update : Mon Oct 28 13:41:34 2024
 Response via : Initial Calibration

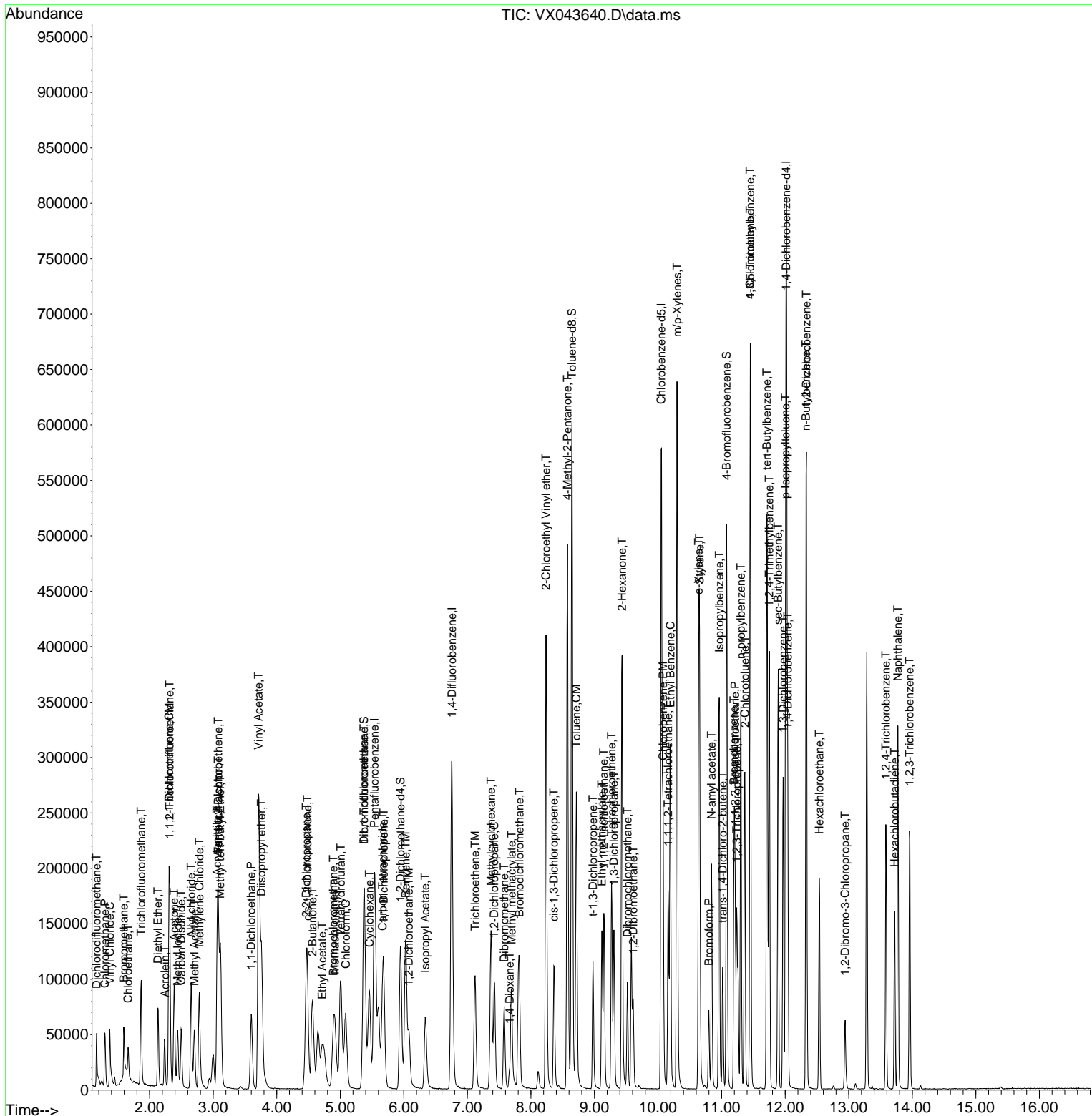

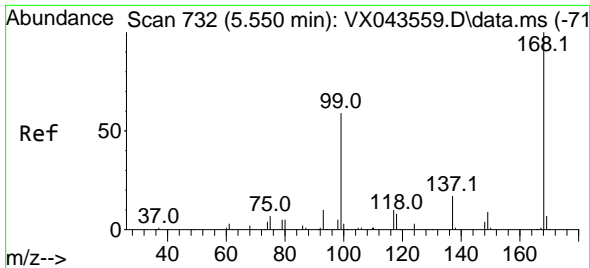

#1
 Pentafluorobenzene
 Concen: 50.000 ug/l
 RT: 5.537 min Scan# 71
 Delta R.T. -0.013 min
 Lab File: VX043640.D
 Acq: 31 Oct 2024 10:50

Instrument :
 MSVOA_X
 ClientSampleId :

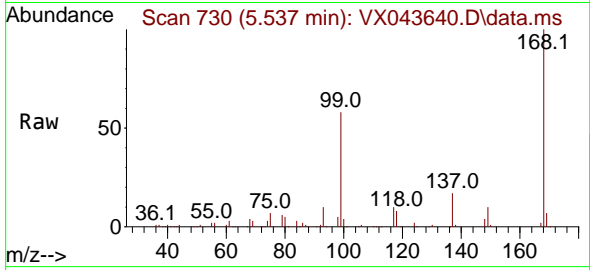

Tgt Ion:168 Resp: 192204
 Ion Ratio Lower Upper
 168 100
 99 57.4 52.6 78.8

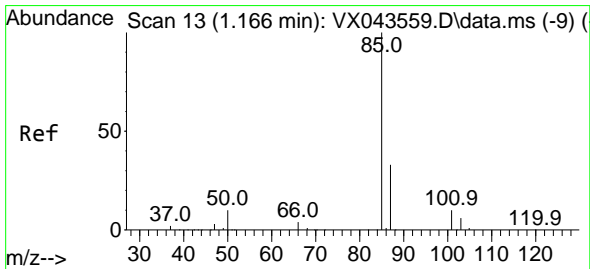
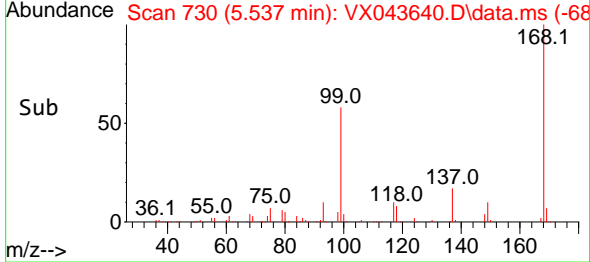
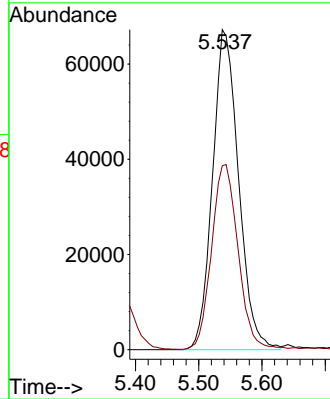

#2
 Dichlorodifluoromethane
 Concen: 17.141 ug/l
 RT: 1.166 min Scan# 13
 Delta R.T. -0.000 min
 Lab File: VX043640.D
 Acq: 31 Oct 2024 10:50

Tgt Ion: 85 Resp: 35233
 Ion Ratio Lower Upper
 85 100
 87 32.4 15.7 47.0

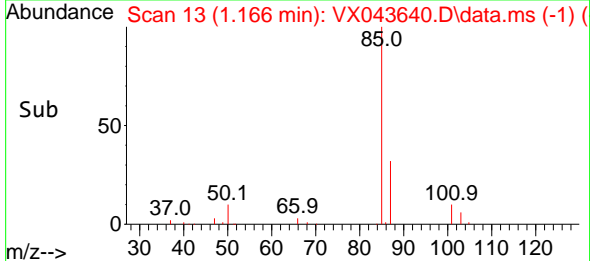
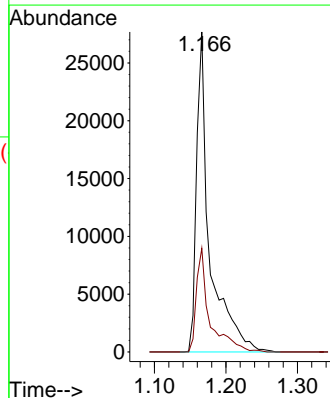
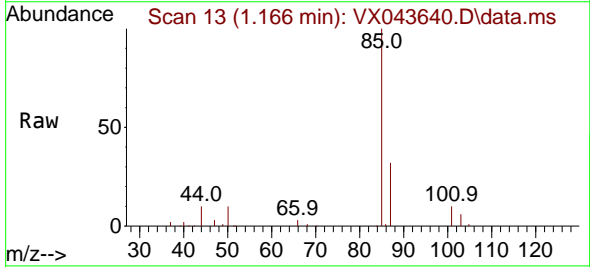

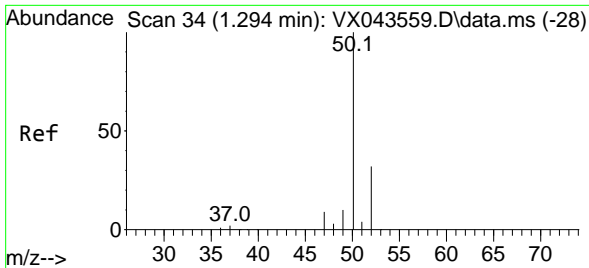

#3
 Chloromethane
 Concen: 15.844 ug/l
 RT: 1.294 min Scan# 34
 Delta R.T. -0.000 min
 Lab File: VX043640.D
 Acq: 31 Oct 2024 10:50

Instrument :
 MSVOA_X
 ClientSampleId :

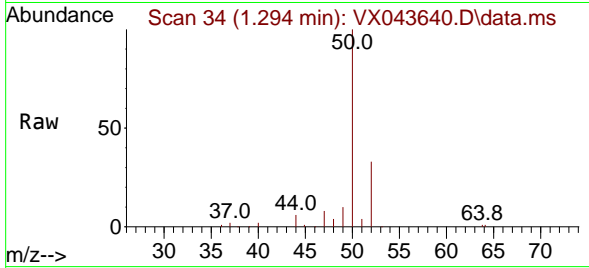

Tgt Ion: 50 Resp: 41630
 Ion Ratio Lower Upper
 50 100
 52 32.7 26.3 39.5

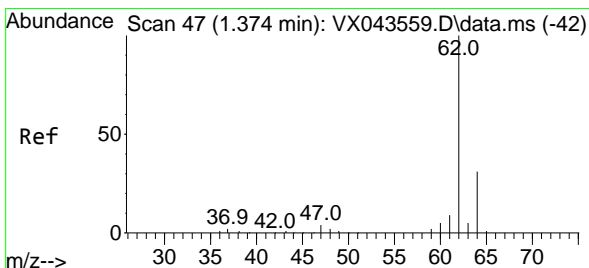
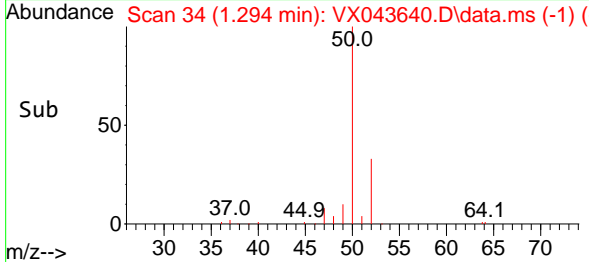
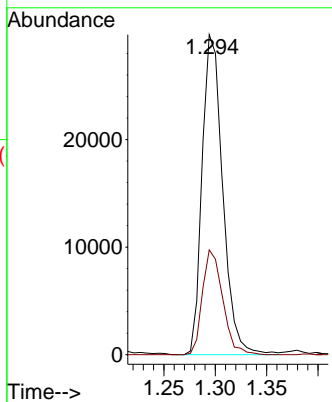

#4
 Vinyl Chloride
 Concen: 17.116 ug/l
 RT: 1.373 min Scan# 47
 Delta R.T. -0.000 min
 Lab File: VX043640.D
 Acq: 31 Oct 2024 10:50

Tgt Ion: 62 Resp: 41739
 Ion Ratio Lower Upper
 62 100
 64 31.4 25.0 37.4

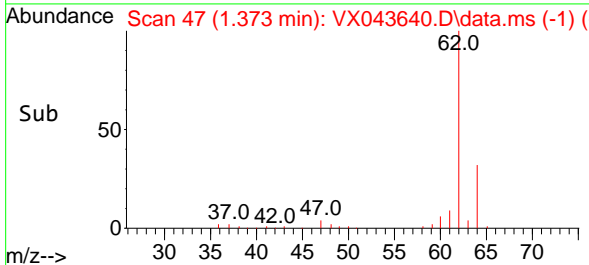
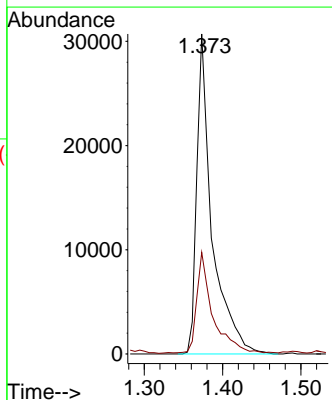
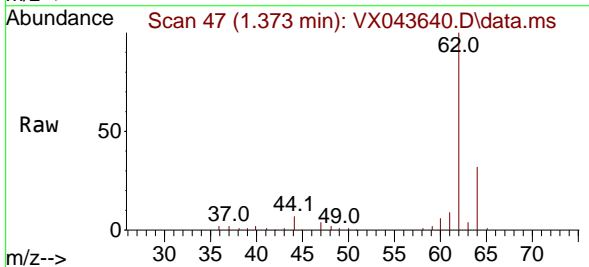

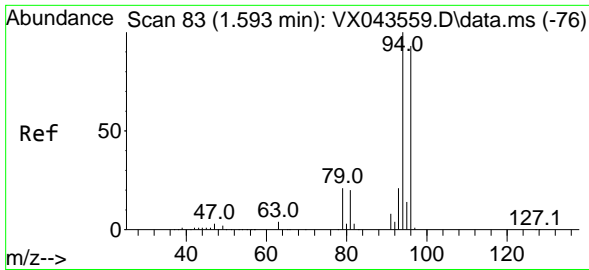

#5
 Bromomethane
 Concen: 17.080 ug/l
 RT: 1.593 min Scan# 81
 Delta R.T. -0.000 min
 Lab File: VX043640.D
 Acq: 31 Oct 2024 10:50

Instrument :
 MSVOA_X
 ClientSampleId :

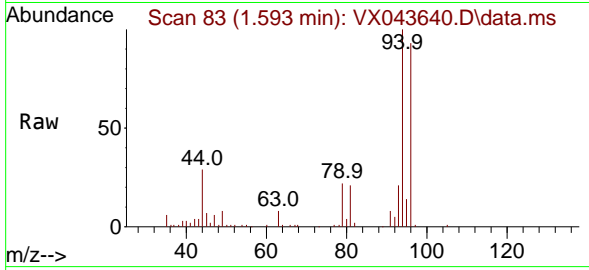

Tgt Ion: 94 Resp: 16980
 Ion Ratio Lower Upper
 94 100
 96 93.4 75.9 113.9

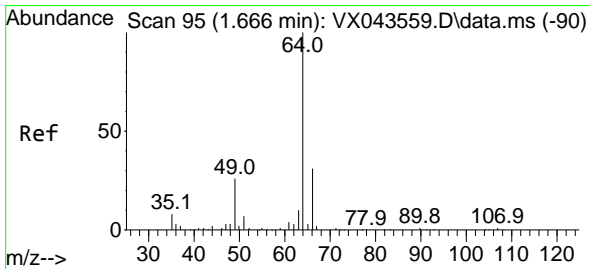
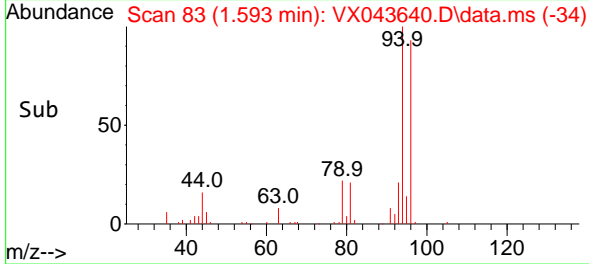
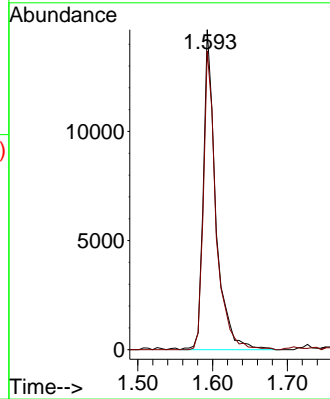

#6
 Chloroethane
 Concen: 17.465 ug/l
 RT: 1.660 min Scan# 94
 Delta R.T. -0.000 min
 Lab File: VX043640.D
 Acq: 31 Oct 2024 10:50

Tgt Ion: 64 Resp: 15005
 Ion Ratio Lower Upper
 64 100
 66 35.7 25.1 37.7

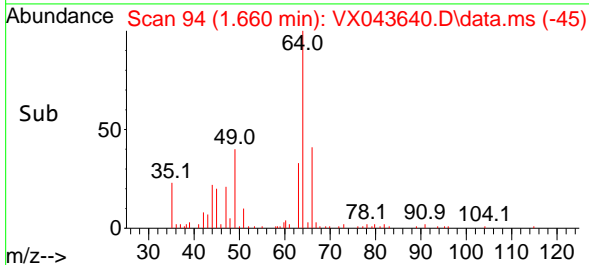
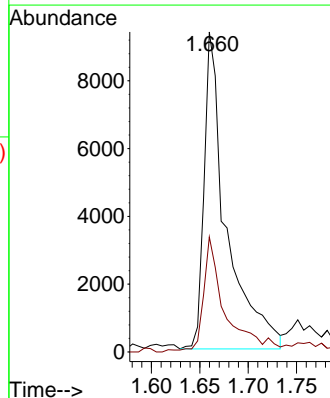
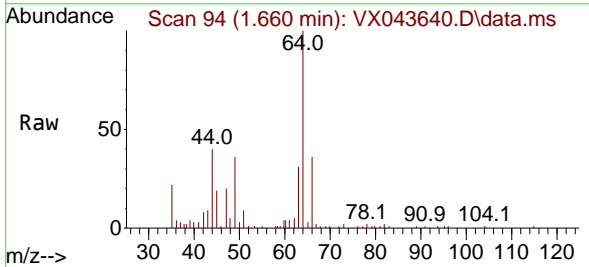

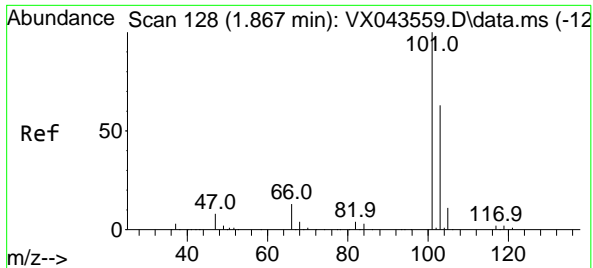

#7
 Trichlorofluoromethane
 Concen: 19.684 ug/l
 RT: 1.867 min Scan# 11
 Delta R.T. 0.012 min
 Lab File: VX043640.D
 Acq: 31 Oct 2024 10:50

Instrument :
 MSVOA_X
 ClientSampleId :

Tgt Ion:101 Resp: 58641
 Ion Ratio Lower Upper
 101 100
 103 61.6 51.3 76.9

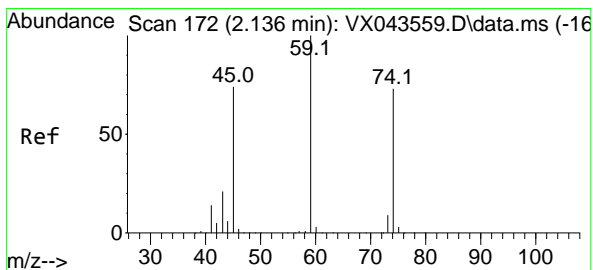
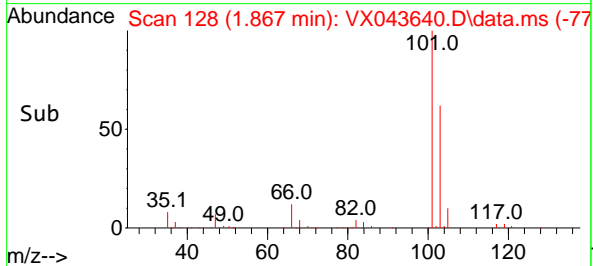
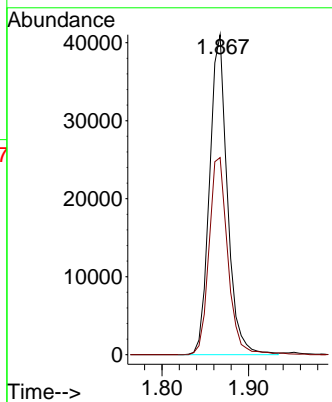
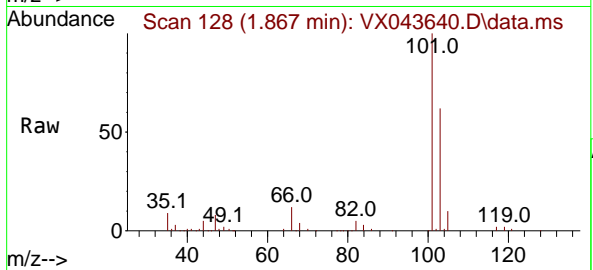

#8
 Diethyl Ether
 Concen: 17.587 ug/l
 RT: 2.129 min Scan# 171
 Delta R.T. -0.006 min
 Lab File: VX043640.D
 Acq: 31 Oct 2024 10:50

Tgt Ion: 74 Resp: 24207
 Ion Ratio Lower Upper
 74 100
 45 97.4 47.5 142.5

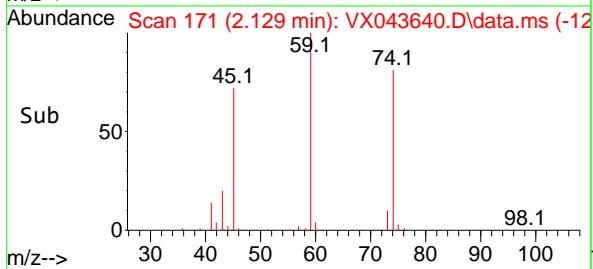
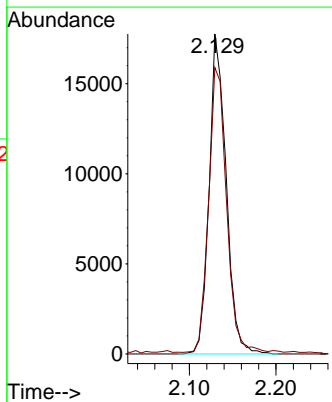
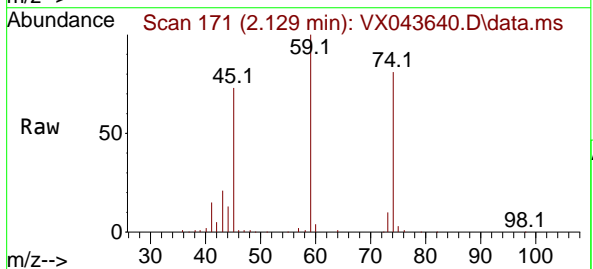

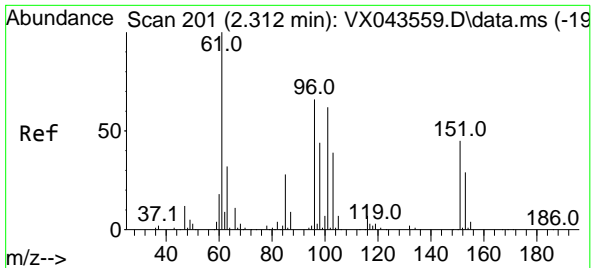

#9
 1,1,2-Trichlorotrifluoroethane
 Concen: 19.899 ug/l
 RT: 2.312 min Scan# 201
 Delta R.T. -0.000 min
 Lab File: VX043640.D
 Acq: 31 Oct 2024 10:50

Instrument : MSVOA_X
 ClientSampleId :

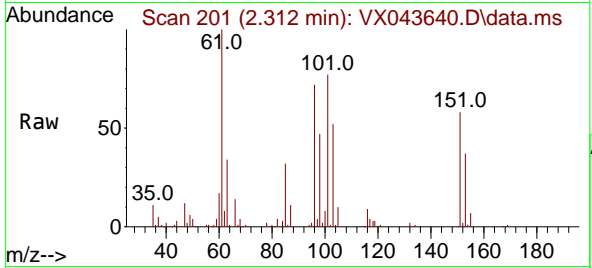

Tgt Ion:101 Resp: 40091
 Ion Ratio Lower Upper
 101 100
 85 43.3 34.5 51.7
 151 77.3 58.2 87.2

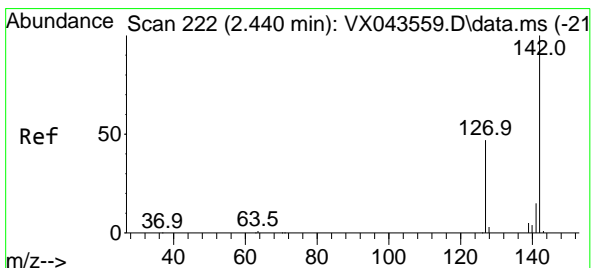
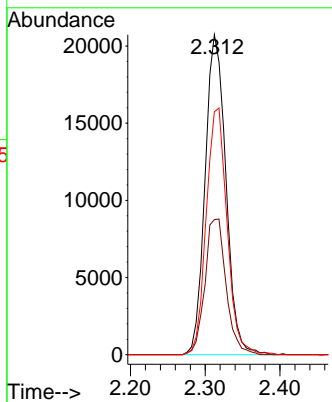
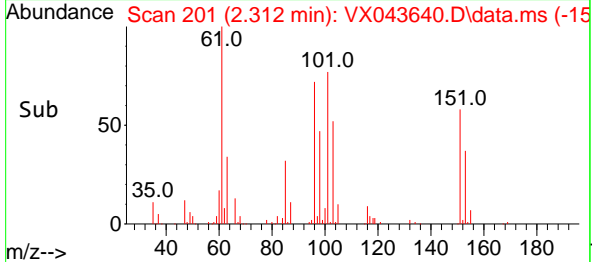

#10
 Methyl Iodide
 Concen: 18.697 ug/l
 RT: 2.440 min Scan# 222
 Delta R.T. -0.000 min
 Lab File: VX043640.D
 Acq: 31 Oct 2024 10:50

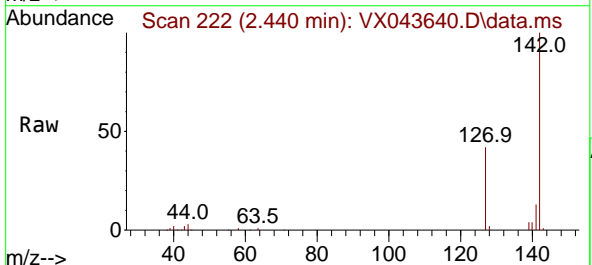

Tgt Ion:142 Resp: 54422
 Ion Ratio Lower Upper
 142 100
 127 44.7 38.2 57.4
 141 14.6 11.5 17.3

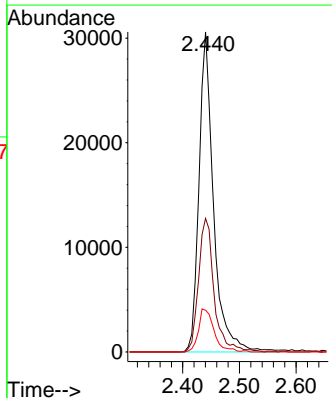
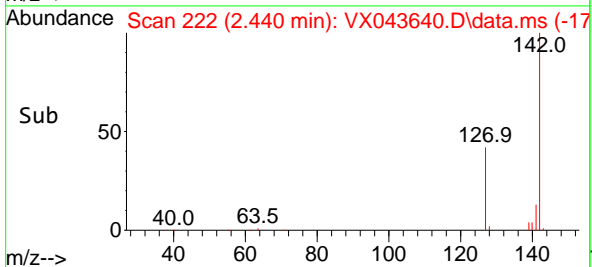

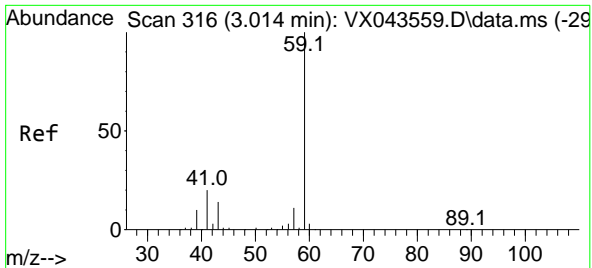

#11
 Tert butyl alcohol
 Concen: 6.152 ug/l
 RT: 3.080 min Scan# 31
 Delta R.T. 0.030 min
 Lab File: VX043640.D
 Acq: 31 Oct 2024 10:50

Instrument : MSVOA_X
 ClientSampleId :

Tgt Ion: 59 Resp: 3519
 Ion Ratio Lower Upper
 59 100
 57 0.0 0.0 0.0

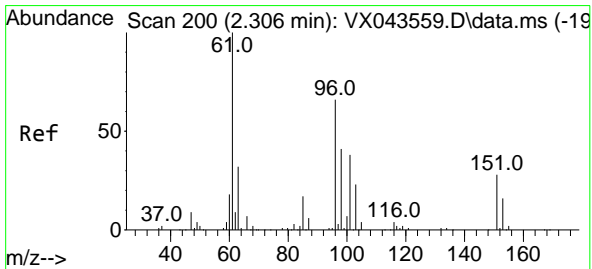
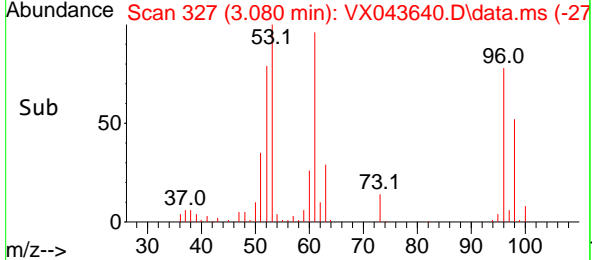
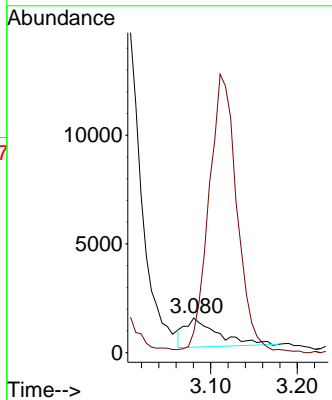
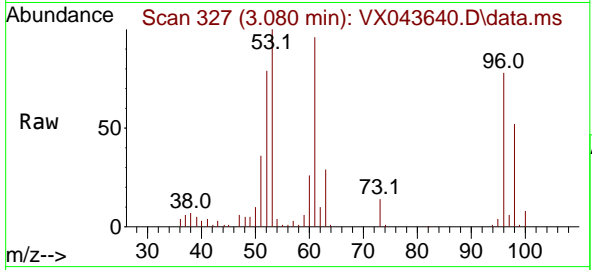

#12
 1,1-Dichloroethene
 Concen: 18.666 ug/l
 RT: 2.306 min Scan# 200
 Delta R.T. 0.006 min
 Lab File: VX043640.D
 Acq: 31 Oct 2024 10:50

Tgt Ion: 96 Resp: 38431
 Ion Ratio Lower Upper
 96 100
 61 158.1 130.2 195.4
 98 67.3 51.0 76.6

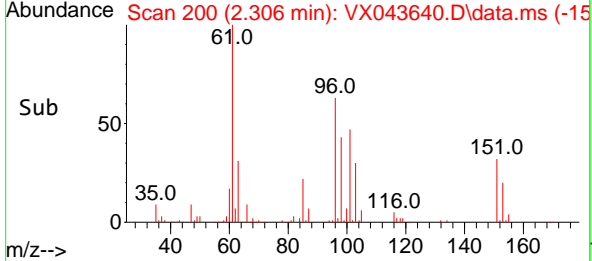
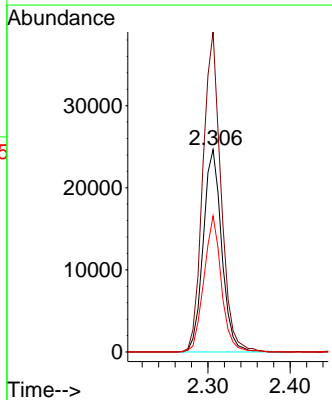
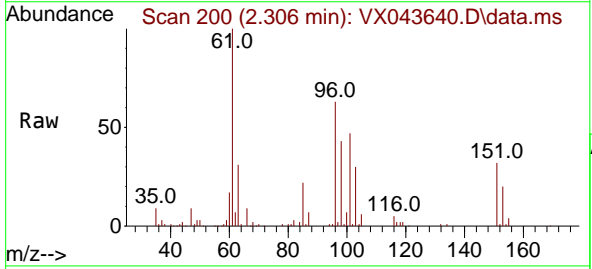

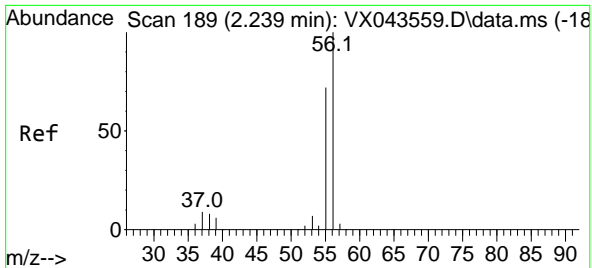

#13
 Acrolein
 Concen: 72.058 ug/l
 RT: 2.239 min Scan# 189
 Delta R.T. -0.000 min
 Lab File: VX043640.D
 Acq: 31 Oct 2024 10:50

Instrument : MSVOA_X
 ClientSampleId :

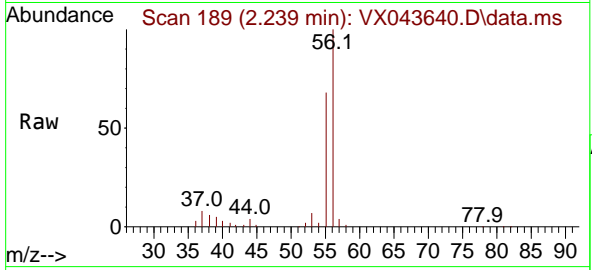

Tgt Ion: 56 Resp: 32235
 Ion Ratio Lower Upper
 56 100
 55 70.3 55.3 82.9

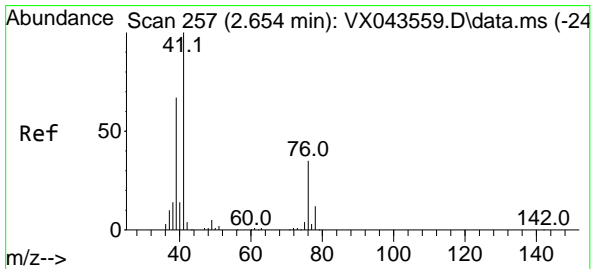
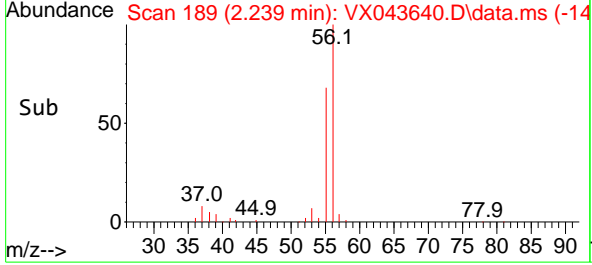
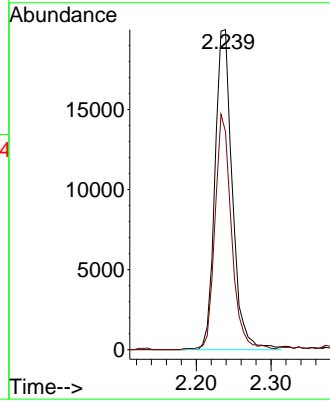

#14
 Allyl chloride
 Concen: 17.142 ug/l
 RT: 2.654 min Scan# 257
 Delta R.T. -0.000 min
 Lab File: VX043640.D
 Acq: 31 Oct 2024 10:50

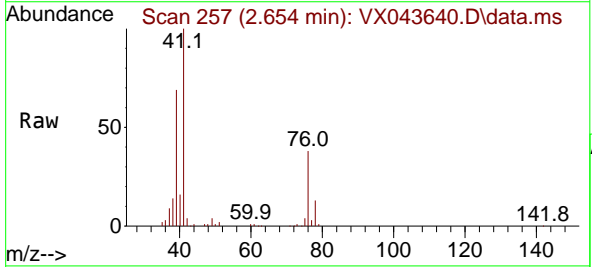

Tgt Ion: 41 Resp: 61042
 Ion Ratio Lower Upper
 41 100
 39 63.4 53.2 79.8
 76 35.8 27.0 40.6

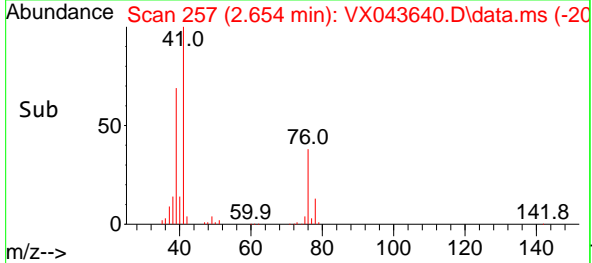
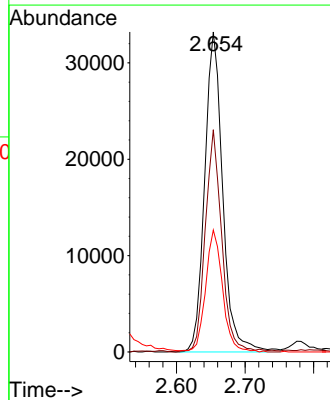

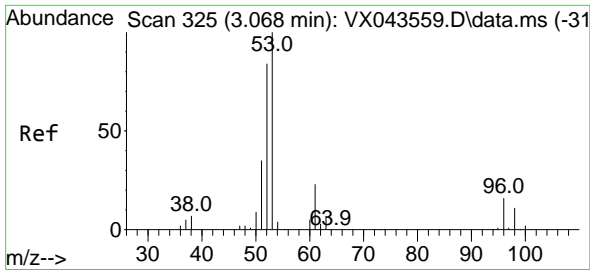

#15
 Acrylonitrile
 Concen: 85.173 ug/l
 RT: 3.062 min Scan# 31
 Delta R.T. -0.012 min
 Lab File: VX043640.D
 Acq: 31 Oct 2024 10:50

Instrument :
 MSVOA_X
 ClientSampleId :

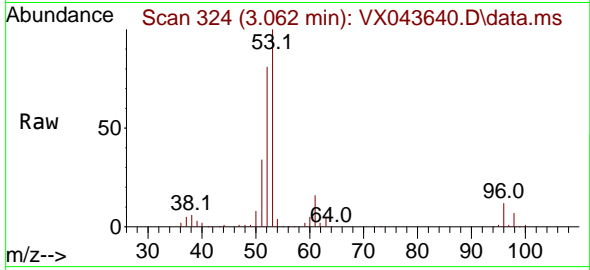

Tgt Ion: 53 Resp: 110002
 Ion Ratio Lower Upper
 53 100
 52 81.1 65.8 98.6
 51 35.2 28.5 42.7

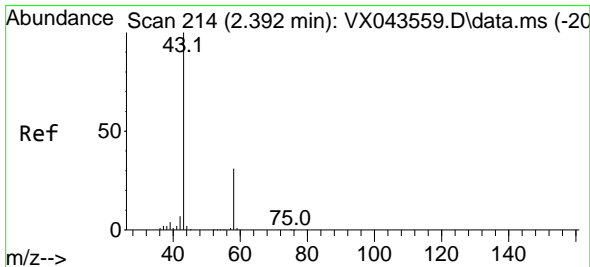
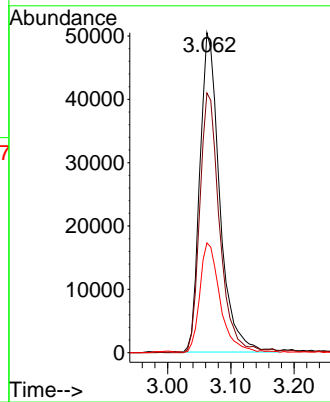
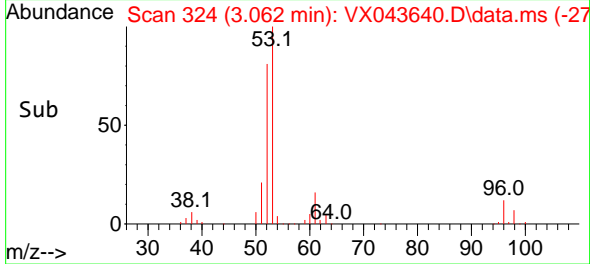

#16
 Acetone
 Concen: 81.874 ug/l
 RT: 2.385 min Scan# 213
 Delta R.T. -0.012 min
 Lab File: VX043640.D
 Acq: 31 Oct 2024 10:50

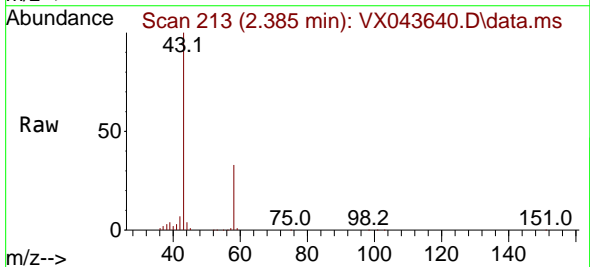

Tgt Ion: 43 Resp: 99642
 Ion Ratio Lower Upper
 43 100
 58 32.5 25.1 37.7

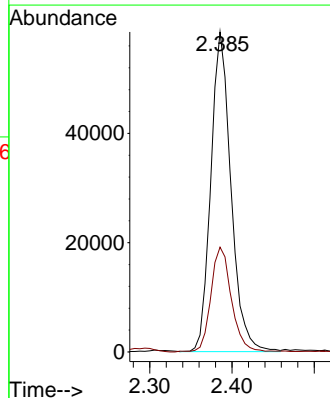
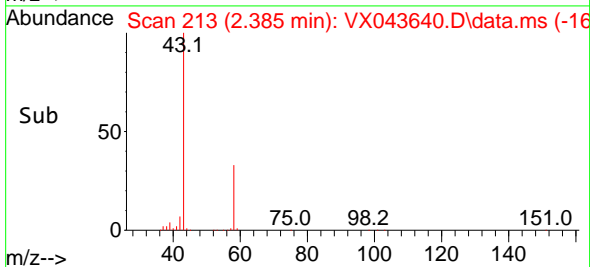

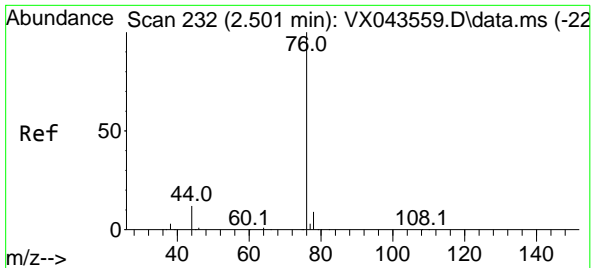

#17
 Carbon Disulfide
 Concen: 15.570 ug/l
 RT: 2.495 min Scan# 21
 Delta R.T. -0.000 min
 Lab File: VX043640.D
 Acq: 31 Oct 2024 10:50

Instrument : MSVOA_X
 ClientSampleId :

Tgt Ion: 76 Resp: 67031
 Ion Ratio Lower Upper
 76 100
 78 10.0 7.1 10.7

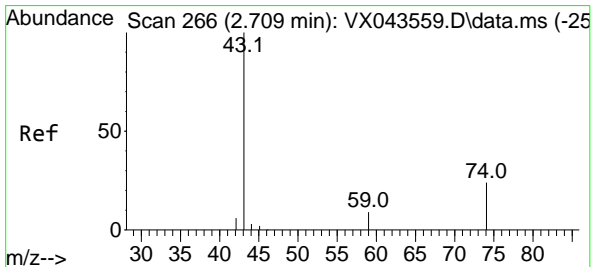
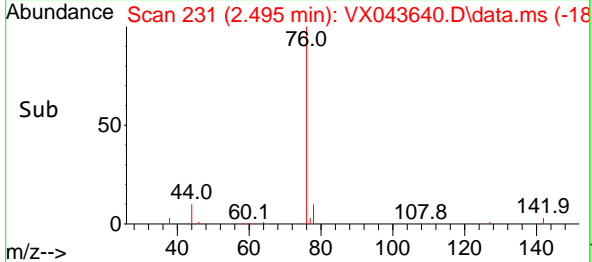
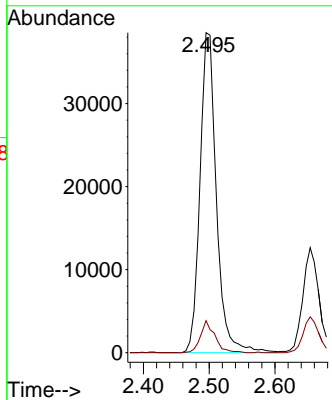
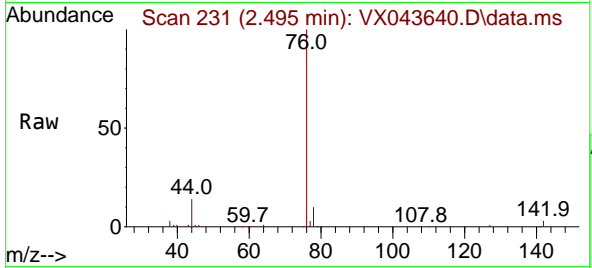

#18
 Methyl Acetate
 Concen: 16.678 ug/l
 RT: 2.702 min Scan# 265
 Delta R.T. -0.006 min
 Lab File: VX043640.D
 Acq: 31 Oct 2024 10:50

Tgt Ion: 43 Resp: 59322
 Ion Ratio Lower Upper
 43 100
 74 25.1 19.1 28.7

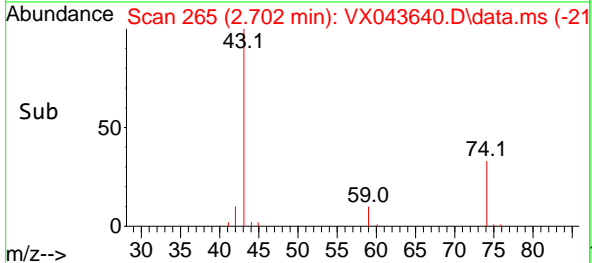
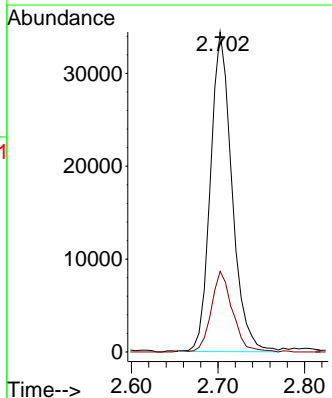
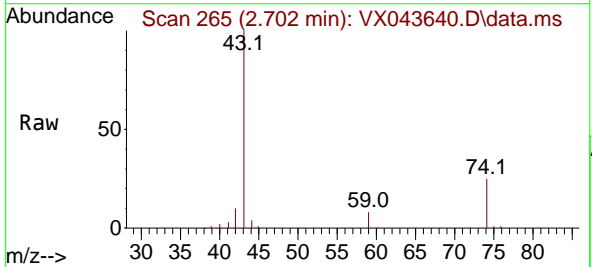

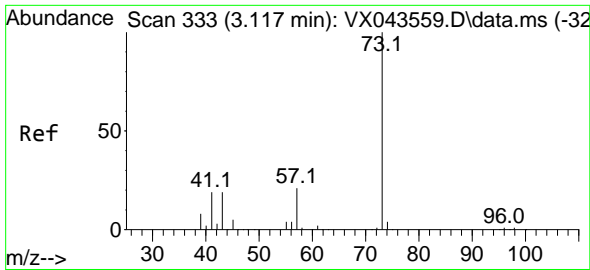

#19
 Methyl tert-butyl Ether
 Concen: 17.243 ug/l
 RT: 3.111 min Scan# 311
 Delta R.T. -0.012 min
 Lab File: VX043640.D
 Acq: 31 Oct 2024 10:50

Instrument : MSVOA_X
 ClientSampleId :

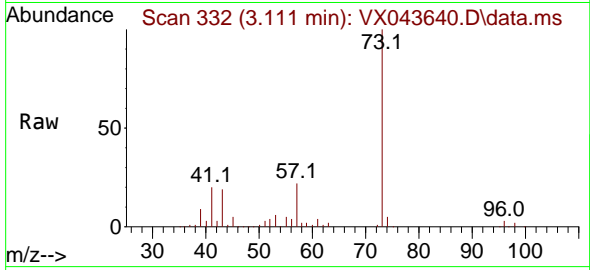

Tgt Ion: 73 Resp: 135014
 Ion Ratio Lower Upper
 73 100
 57 22.3 17.7 26.5

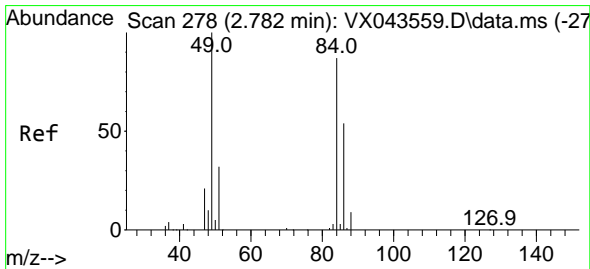
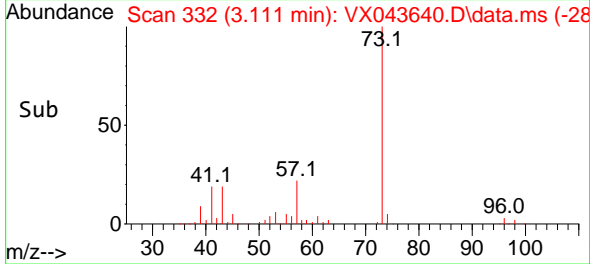
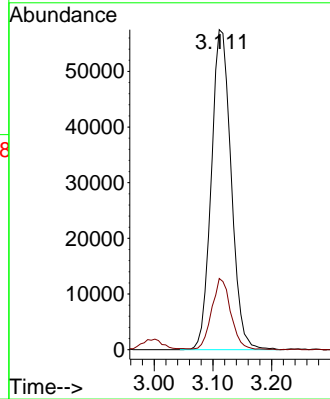

#20
 Methylene Chloride
 Concen: 17.041 ug/l
 RT: 2.782 min Scan# 278
 Delta R.T. -0.000 min
 Lab File: VX043640.D
 Acq: 31 Oct 2024 10:50

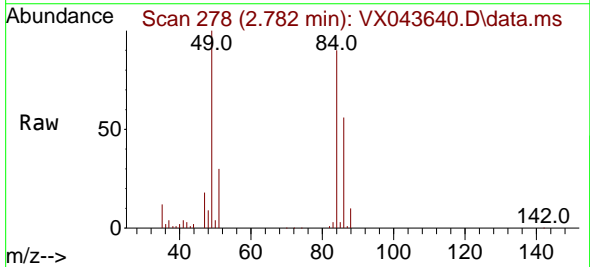

Tgt Ion: 84 Resp: 44697
 Ion Ratio Lower Upper
 84 100
 49 111.5 97.0 145.6
 51 33.7 29.8 44.8
 86 62.2 53.1 79.7

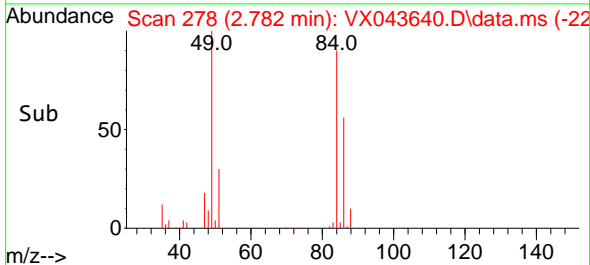
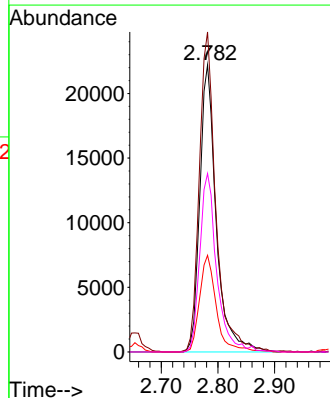

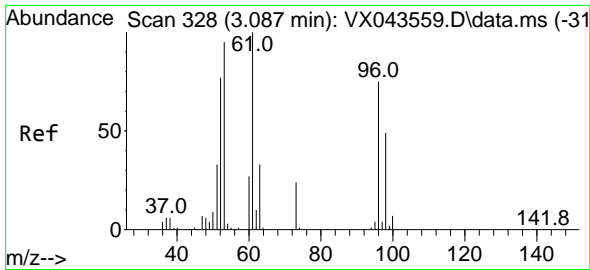

#21
 trans-1,2-Dichloroethene
 Concen: 18.672 ug/l
 RT: 3.080 min Scan# 31
 Delta R.T. -0.000 min
 Lab File: VX043640.D
 Acq: 31 Oct 2024 10:50

Instrument :
 MSVOA_X
 ClientSampled :

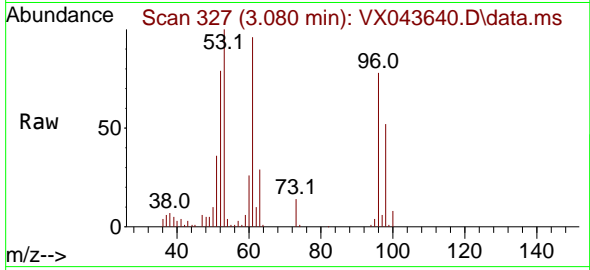

Tgt Ion: 96 Resp: 40614
 Ion Ratio Lower Upper
 96 100
 61 123.2 107.1 160.7
 98 66.2 47.7 71.5

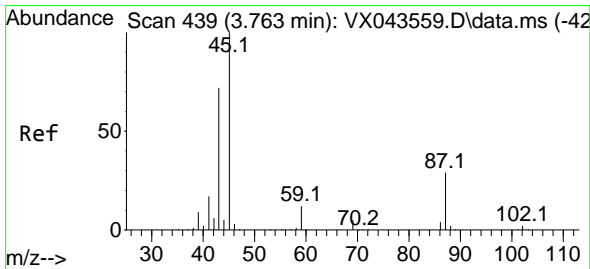
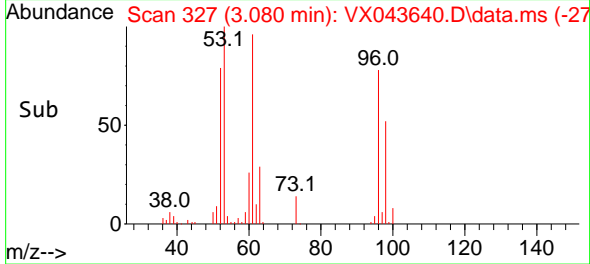
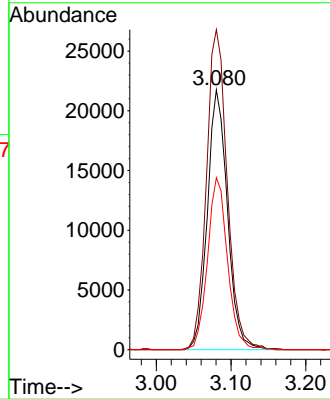

#22
 Diisopropyl ether
 Concen: 17.882 ug/l
 RT: 3.757 min Scan# 438
 Delta R.T. -0.006 min
 Lab File: VX043640.D
 Acq: 31 Oct 2024 10:50

Tgt Ion: 45 Resp: 131620
 Ion Ratio Lower Upper
 45 100
 43 79.0 60.6 90.8
 87 30.5 22.0 33.0
 59 11.1 9.5 14.3

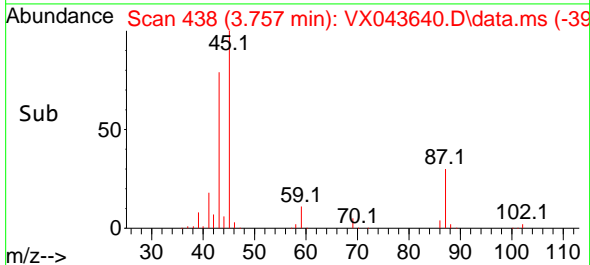
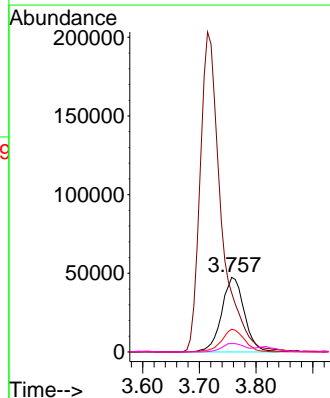
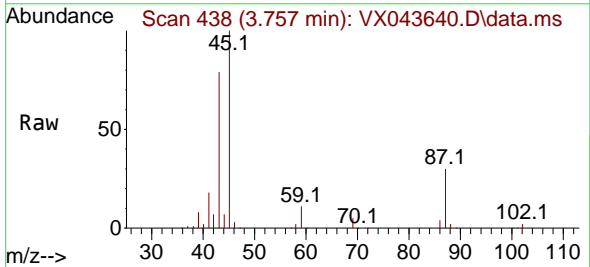

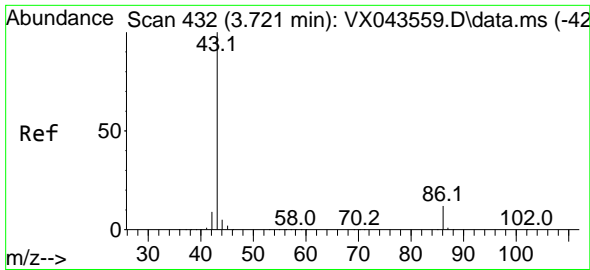

#23
 Vinyl Acetate
 Concen: 86.444 ug/l
 RT: 3.714 min Scan# 412
 Delta R.T. -0.006 min
 Lab File: VX043640.D
 Acq: 31 Oct 2024 10:50

Instrument : MSVOA_X
 ClientSampleId :

Tgt Ion: 43 Resp: 525668
 Ion Ratio Lower Upper
 43 100
 86 12.0 9.0 13.4

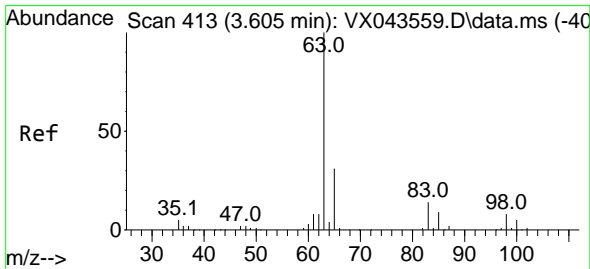
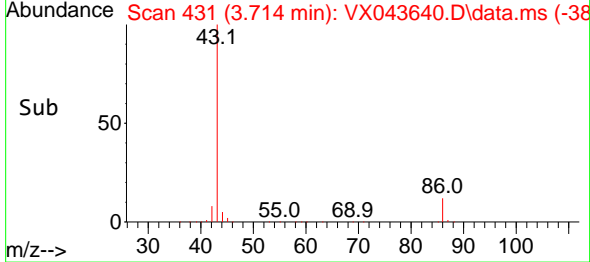
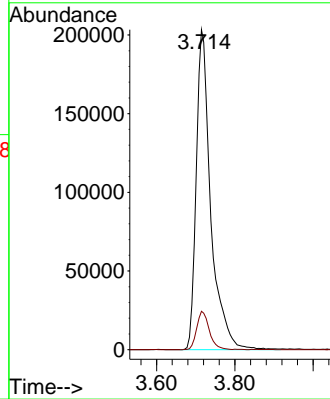
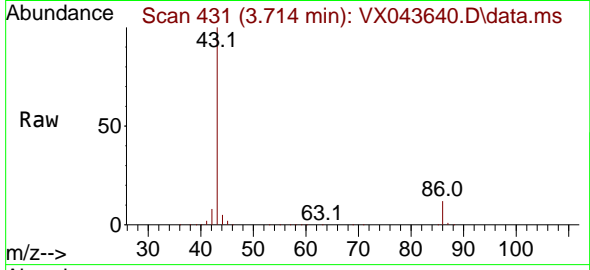

#24
 1,1-Dichloroethane
 Concen: 17.768 ug/l
 RT: 3.599 min Scan# 412
 Delta R.T. -0.000 min
 Lab File: VX043640.D
 Acq: 31 Oct 2024 10:50

Tgt Ion: 63 Resp: 75168
 Ion Ratio Lower Upper
 63 100
 98 8.3 3.5 10.4
 100 4.6 2.4 7.2

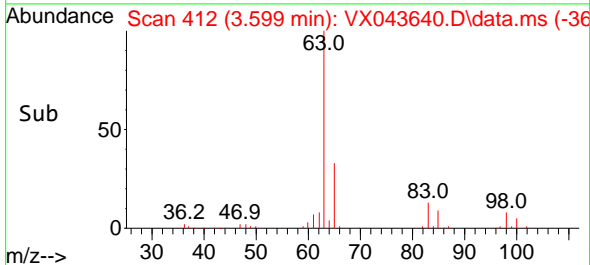
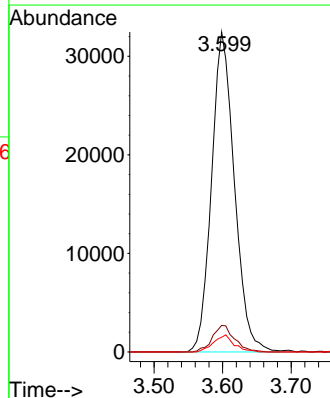
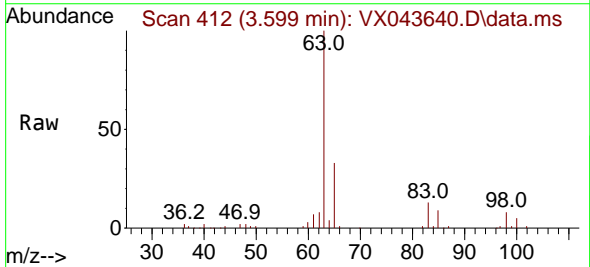

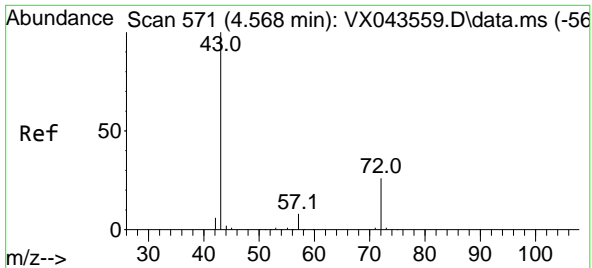

#25
 2-Butanone
 Concen: 83.391 ug/l
 RT: 4.562 min Scan# 571
 Delta R.T. -0.006 min
 Lab File: VX043640.D
 Acq: 31 Oct 2024 10:50

Instrument : MSVOA_X
 ClientSampleId :

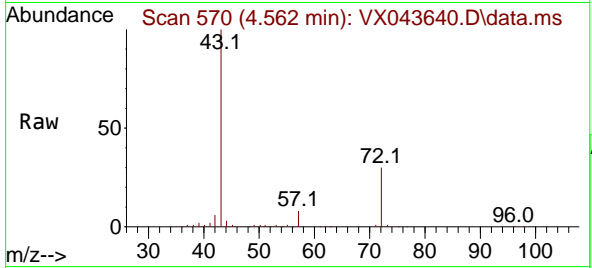

Tgt Ion: 43 Resp: 148043
 Ion Ratio Lower Upper
 43 100
 72 30.0 21.1 31.7

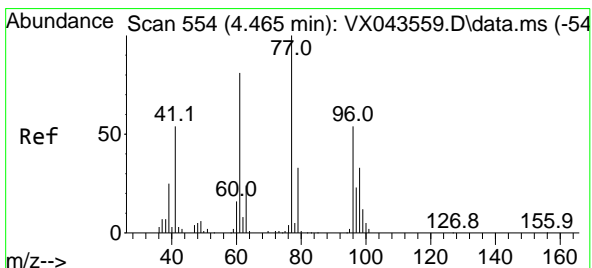
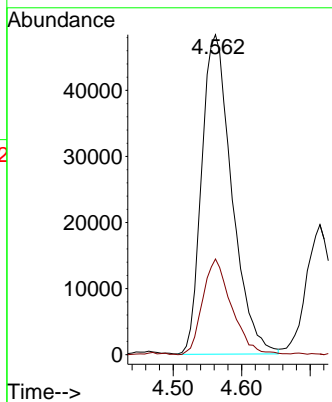
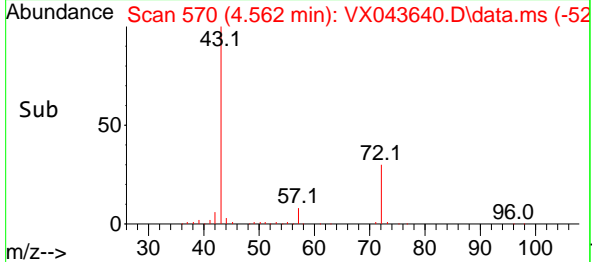

#26
 2,2-Dichloropropane
 Concen: 17.818 ug/l
 RT: 4.464 min Scan# 554
 Delta R.T. -0.006 min
 Lab File: VX043640.D
 Acq: 31 Oct 2024 10:50

Tgt Ion: 77 Resp: 61702
 Ion Ratio Lower Upper
 77 100
 97 24.5 11.6 34.8

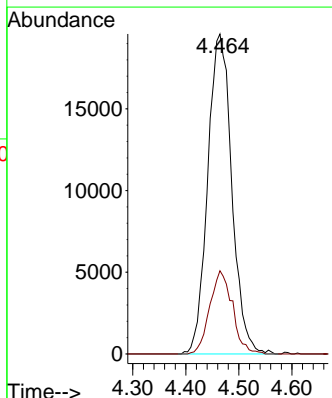
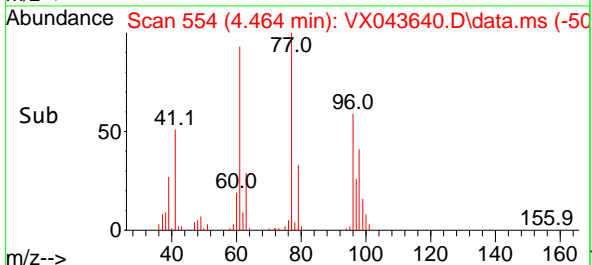
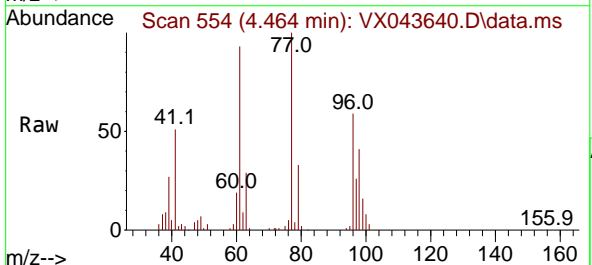

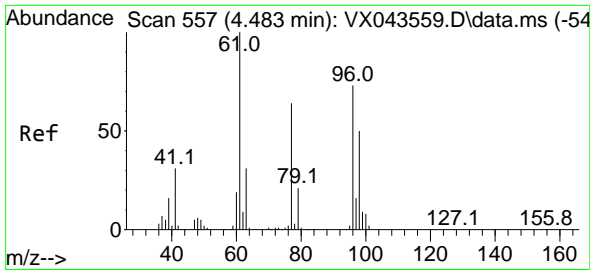

#27
 cis-1,2-Dichloroethene
 Concen: 17.952 ug/l
 RT: 4.483 min Scan# 51
 Delta R.T. -0.000 min
 Lab File: VX043640.D
 Acq: 31 Oct 2024 10:50

Instrument : MSVOA_X
 ClientSampleId :

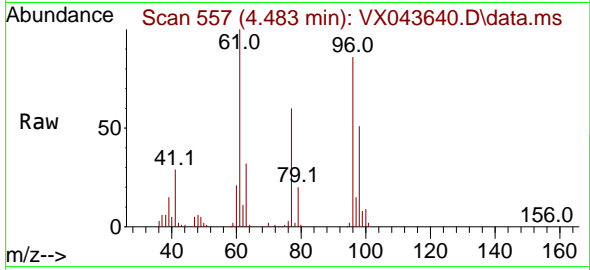

Tgt Ion: 96 Resp: 49880
 Ion Ratio Lower Upper
 96 100
 61 135.2 0.0 277.2
 98 67.2 0.0 131.6

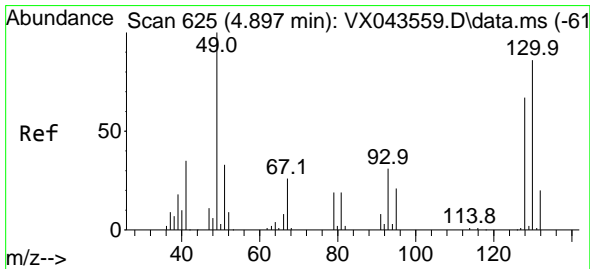
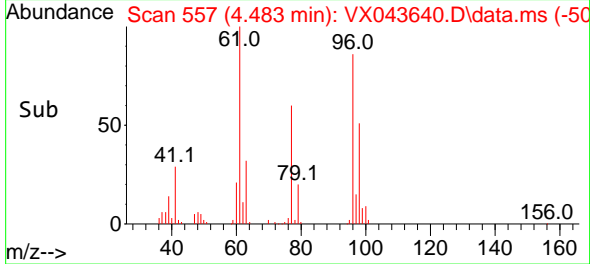
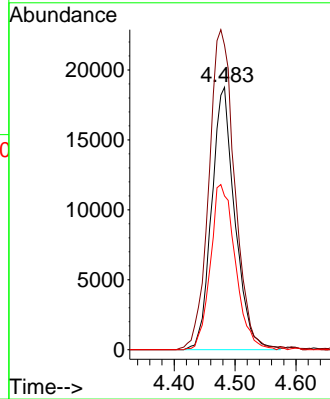

#28
 Bromochloromethane
 Concen: 16.321 ug/l
 RT: 4.891 min Scan# 624
 Delta R.T. -0.006 min
 Lab File: VX043640.D
 Acq: 31 Oct 2024 10:50

Tgt Ion: 49 Resp: 32847
 Ion Ratio Lower Upper
 49 100
 129 1.8 0.0 4.2
 130 88.6 67.8 101.8

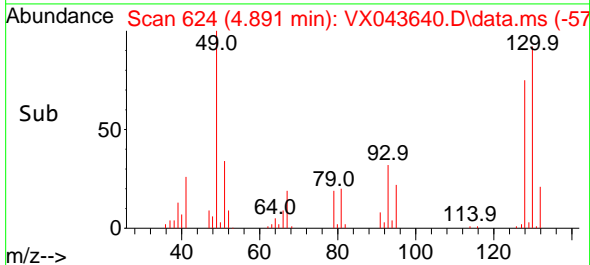
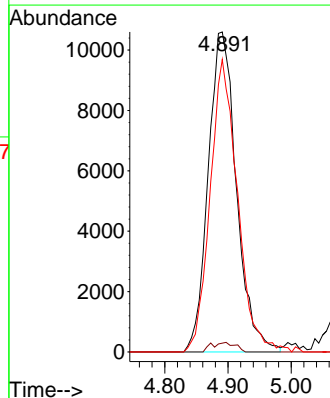
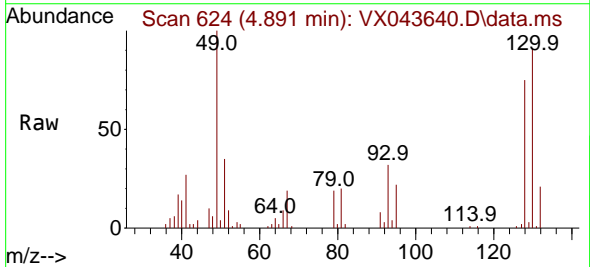

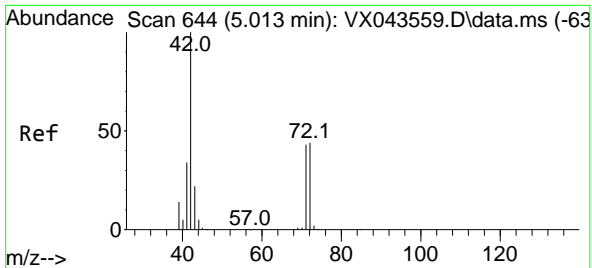

#29
 Tetrahydrofuran
 Concen: 83.990 ug/l
 RT: 5.007 min Scan# 643
 Delta R.T. -0.006 min
 Lab File: VX043640.D
 Acq: 31 Oct 2024 10:50

Instrument : MSVOA_X
 ClientSampleId :

Tgt Ion	Resp	Lower	Upper
42	100		
72	48.8	36.6	55.0
71	44.4	34.2	51.4

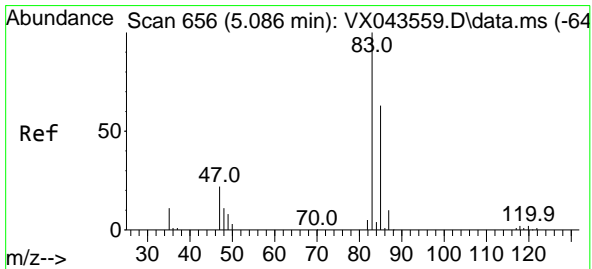
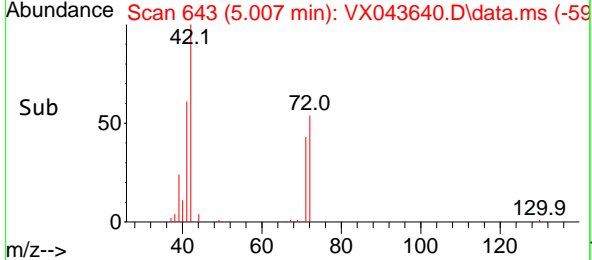
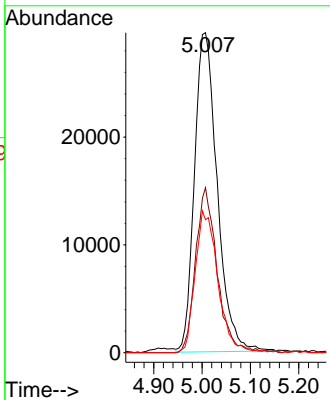
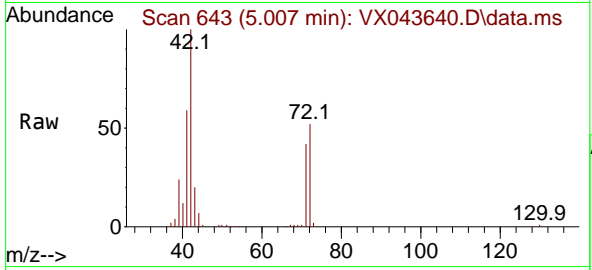

#30
 Chloroform
 Concen: 17.971 ug/l
 RT: 5.086 min Scan# 656
 Delta R.T. -0.006 min
 Lab File: VX043640.D
 Acq: 31 Oct 2024 10:50

Tgt Ion	Resp	Lower	Upper
83	100		
85	64.4	52.2	78.4

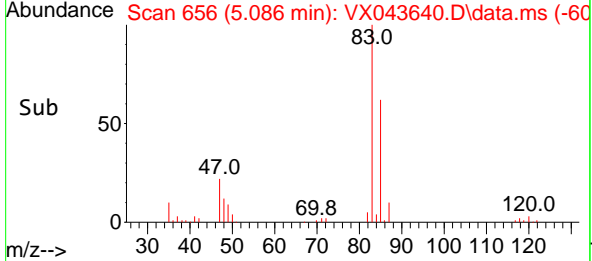
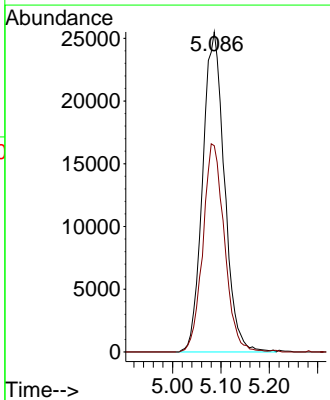
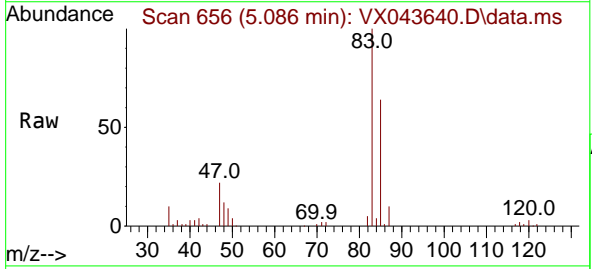

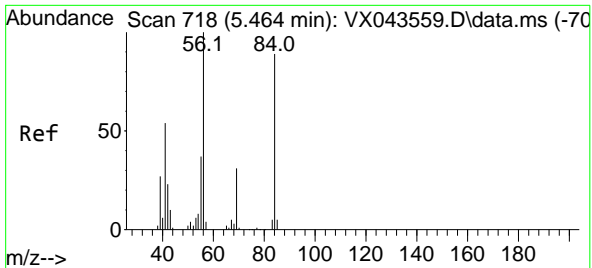

#31
 Cyclohexane
 Concen: 18.737 ug/l
 RT: 5.458 min Scan# 717
 Delta R.T. -0.000 min
 Lab File: VX043640.D
 Acq: 31 Oct 2024 10:50

Instrument : MSVOA_X
 ClientSampleId :

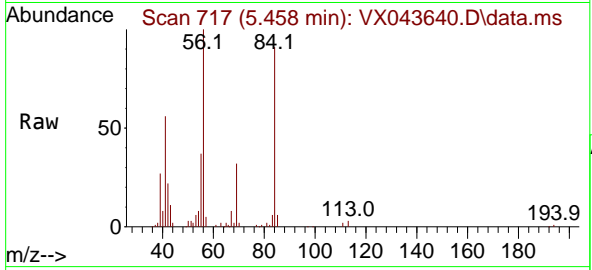

Tgt Ion: 56 Resp: 60628

Ion	Ratio	Lower	Upper
56	100		
69	31.9	24.9	37.3
84	89.0	73.3	109.9

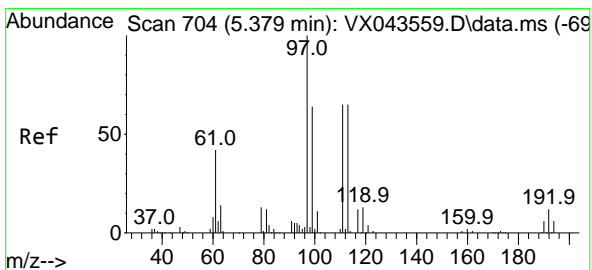
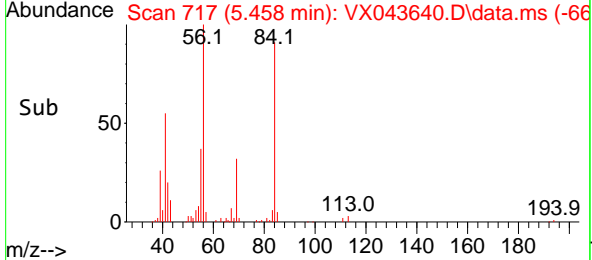
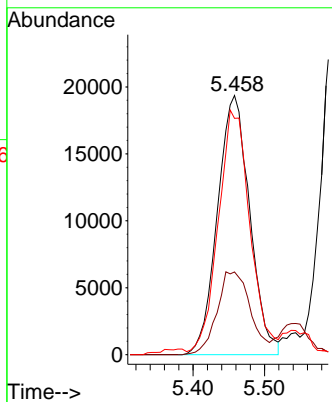

#32
 1,1,1-Trichloroethane
 Concen: 18.556 ug/l
 RT: 5.373 min Scan# 703
 Delta R.T. -0.006 min
 Lab File: VX043640.D
 Acq: 31 Oct 2024 10:50

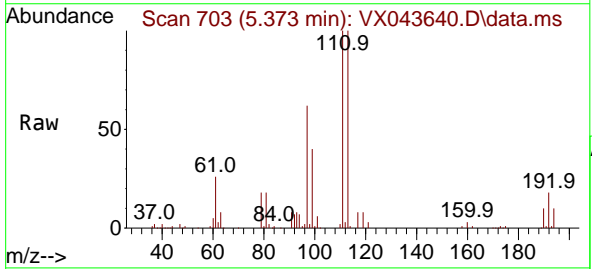

Tgt Ion: 97 Resp: 69088

Ion	Ratio	Lower	Upper
97	100		
99	64.3	51.4	77.0
61	40.2	34.0	51.0

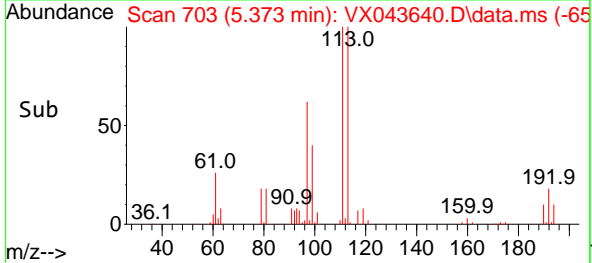
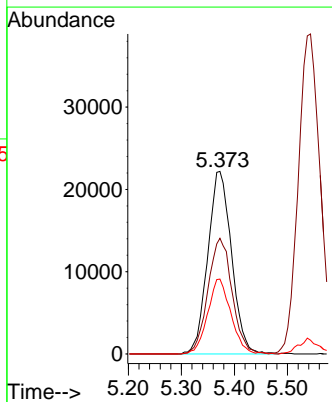

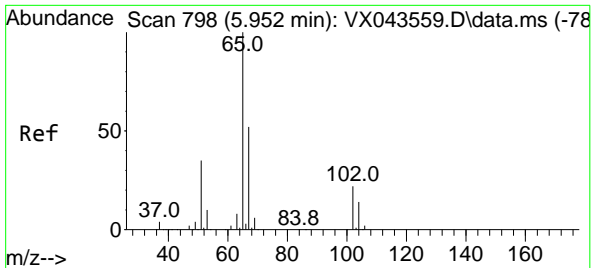

#33
 1,2-Dichloroethane-d4
 Concen: 40.206 ug/l
 RT: 5.946 min Scan# 798
 Delta R.T. -0.006 min
 Lab File: VX043640.D
 Acq: 31 Oct 2024 10:50

Instrument : MSVOA_X
 ClientSampleId :

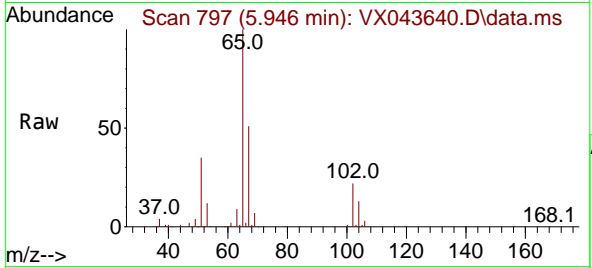

Tgt Ion: 65 Resp: 123220
 Ion Ratio Lower Upper
 65 100
 67 52.8 0.0 103.4

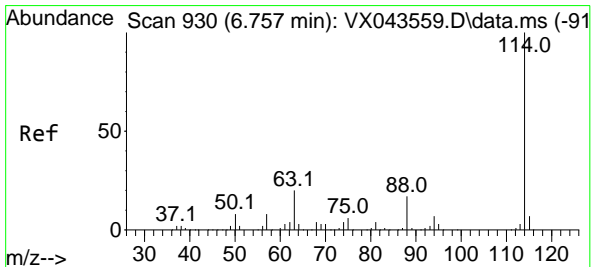
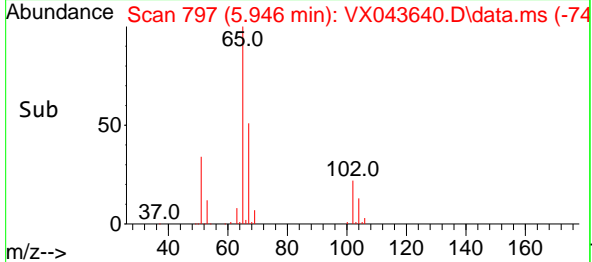
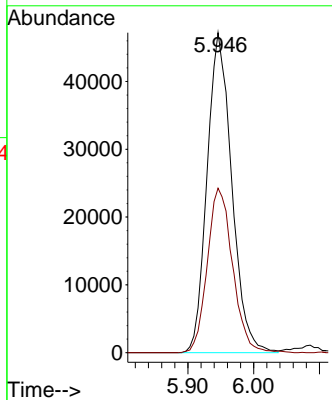

#34
 1,4-Difluorobenzene
 Concen: 50.000 ug/l
 RT: 6.757 min Scan# 930
 Delta R.T. -0.000 min
 Lab File: VX043640.D
 Acq: 31 Oct 2024 10:50

Tgt Ion: 114 Resp: 329446
 Ion Ratio Lower Upper
 114 100
 63 18.9 0.0 41.2
 88 15.6 0.0 34.0

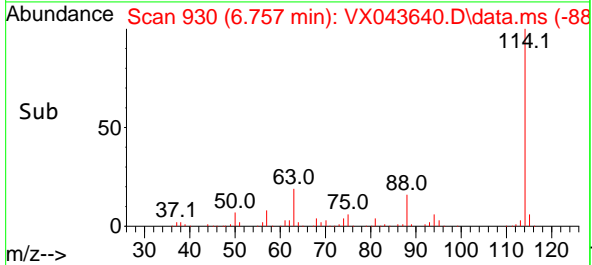
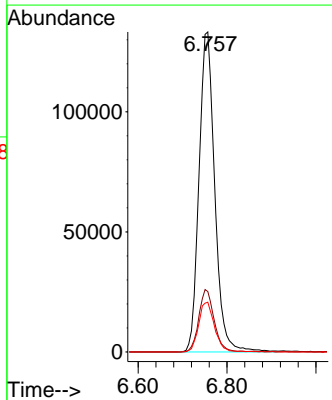
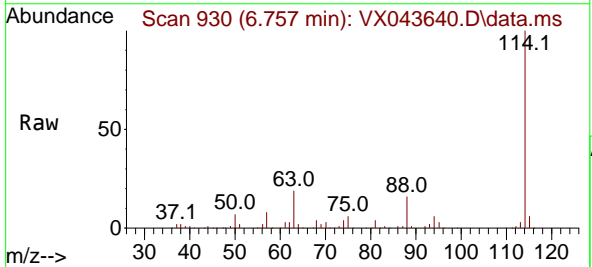

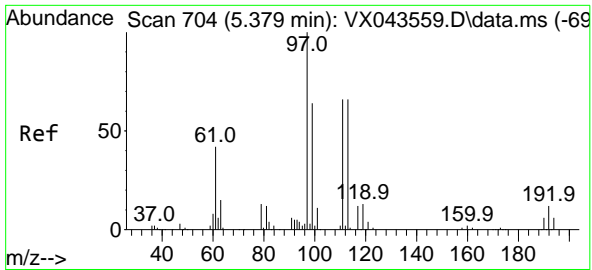

#35
 Dibromofluoromethane
 Concen: 47.138 ug/l
 RT: 5.373 min Scan# 704
 Delta R.T. -0.012 min
 Lab File: VX043640.D
 Acq: 31 Oct 2024 10:50

Instrument : MSVOA_X
 ClientSampleId :

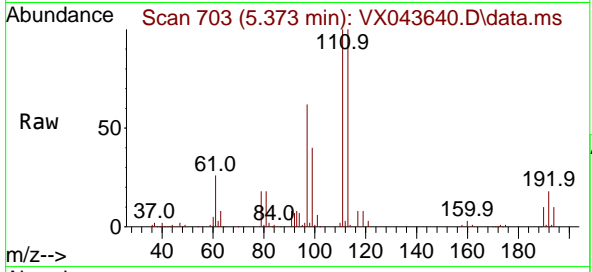

Tgt Ion:113 Resp: 105305
 Ion Ratio Lower Upper
 113 100
 111 102.1 81.4 122.0
 192 19.2 14.1 21.1

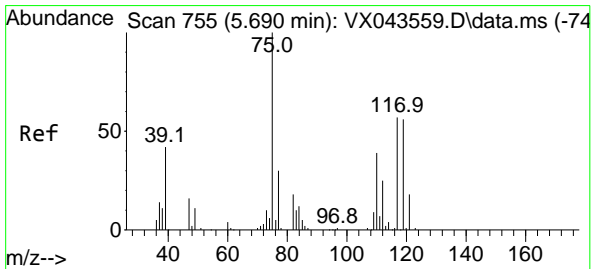
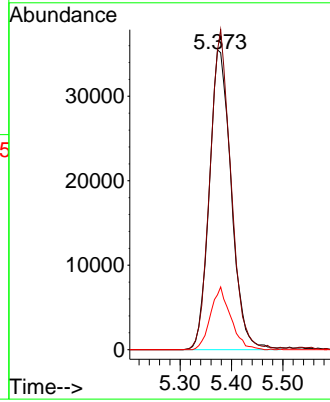
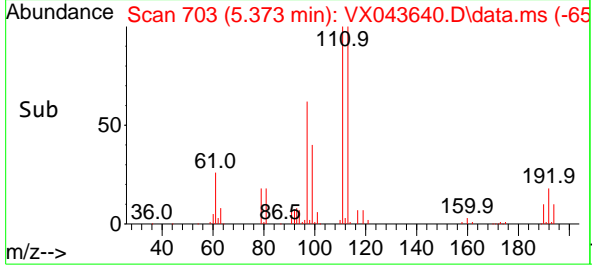

#36
 1,1-Dichloropropene
 Concen: 18.832 ug/l
 RT: 5.684 min Scan# 754
 Delta R.T. -0.000 min
 Lab File: VX043640.D
 Acq: 31 Oct 2024 10:50

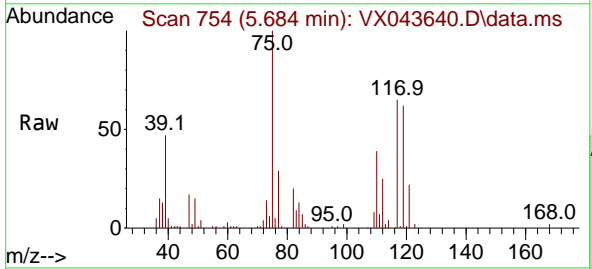

Tgt Ion: 75 Resp: 49886
 Ion Ratio Lower Upper
 75 100
 110 39.1 17.9 53.7
 77 31.8 25.0 37.4

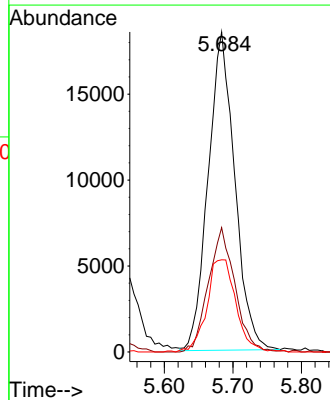
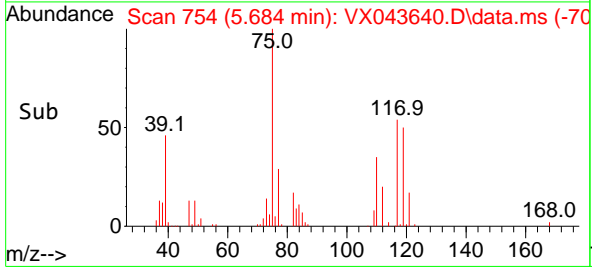

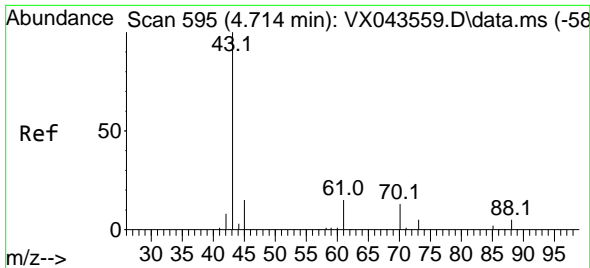

#37
 Ethyl Acetate
 Concen: 17.636 ug/l
 RT: 4.714 min Scan# 595
 Delta R.T. -0.006 min
 Lab File: VX043640.D
 Acq: 31 Oct 2024 10:50

Instrument : MSVOA_X
 ClientSampleId :

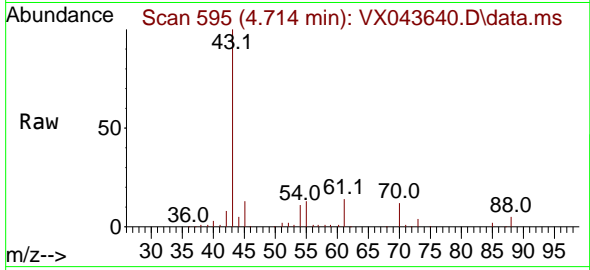

Tgt Ion: 43 Resp: 56716

Ion	Ratio	Lower	Upper
43	100		
61	15.0	11.0	16.6
70	12.1	8.9	13.3

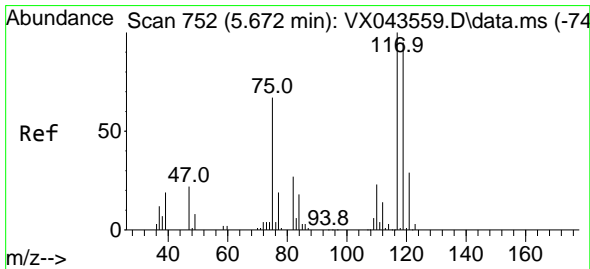
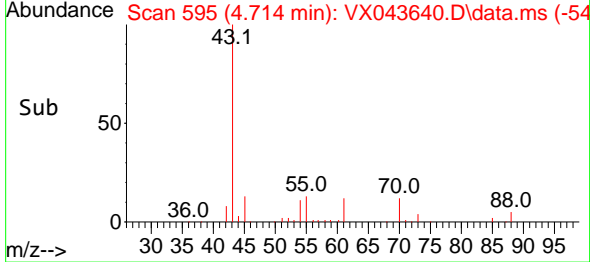
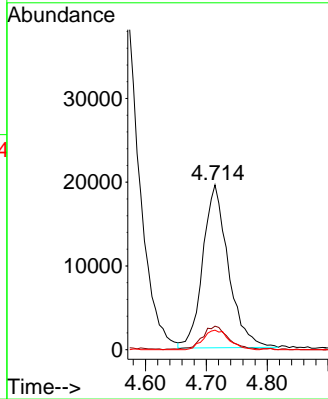

#38
 Carbon Tetrachloride
 Concen: 19.402 ug/l
 RT: 5.665 min Scan# 751
 Delta R.T. -0.006 min
 Lab File: VX043640.D
 Acq: 31 Oct 2024 10:50

Tgt Ion: 117 Resp: 56788

Ion	Ratio	Lower	Upper
117	100		
119	93.8	77.0	115.6
121	31.0	24.7	37.1

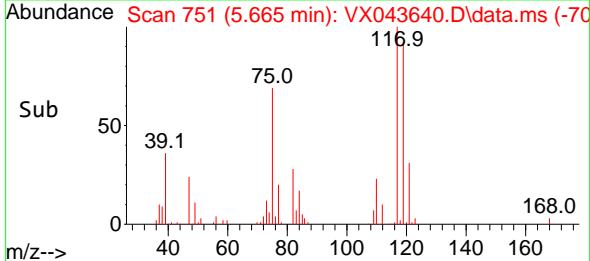
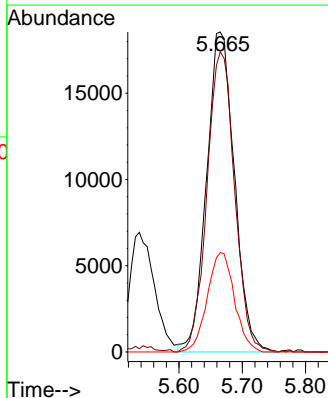
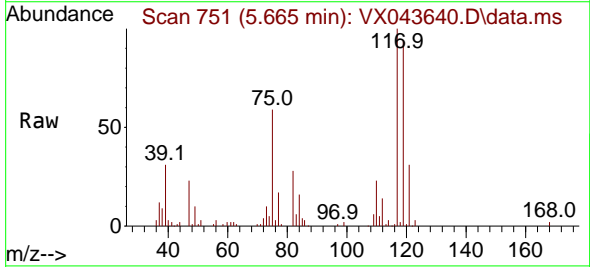

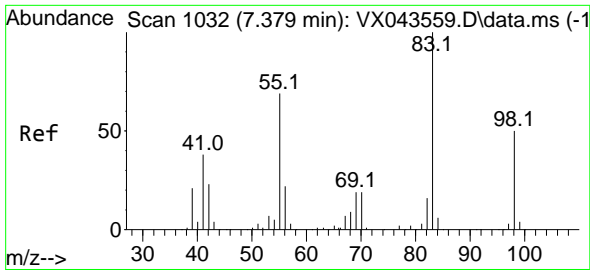

#39
 Methylcyclohexane
 Concen: 20.450 ug/l
 RT: 7.372 min Scan# 1031
 Delta R.T. -0.000 min
 Lab File: VX043640.D
 Acq: 31 Oct 2024 10:50

Instrument : MSVOA_X
 ClientSampleId :

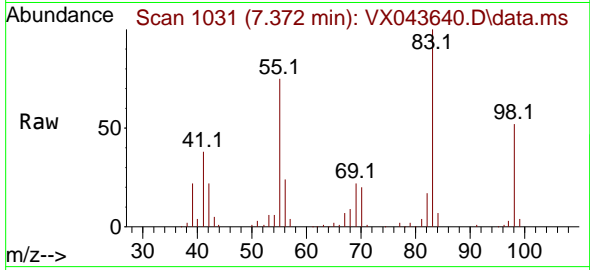

Tgt Ion: 83 Resp: 67255
 Ion Ratio Lower Upper
 83 100
 55 75.3 59.9 89.9
 98 51.7 41.3 61.9

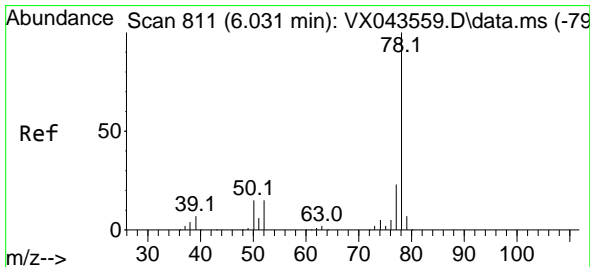
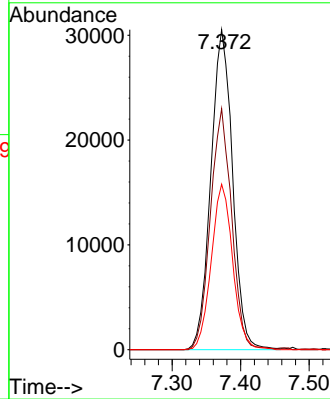
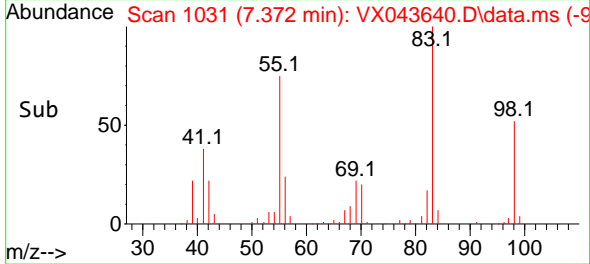

#40
 Benzene
 Concen: 19.270 ug/l
 RT: 6.031 min Scan# 811
 Delta R.T. -0.000 min
 Lab File: VX043640.D
 Acq: 31 Oct 2024 10:50

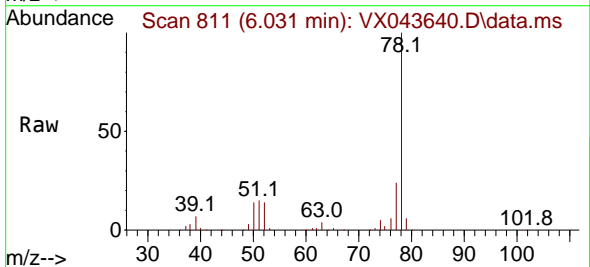

Tgt Ion: 78 Resp: 170292
 Ion Ratio Lower Upper
 78 100
 77 24.3 18.4 27.6

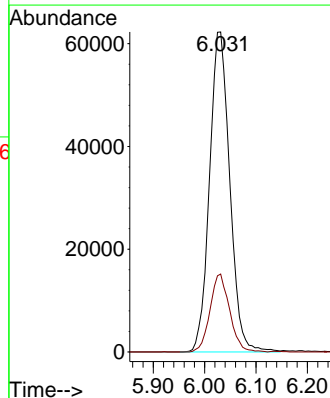
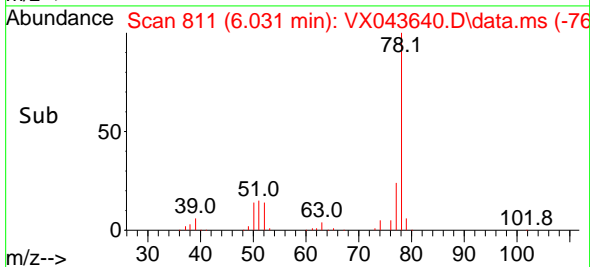

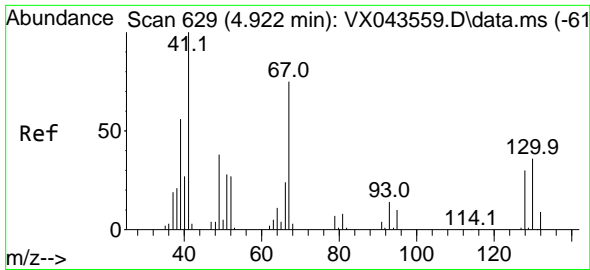

#41
 Methacrylonitrile
 Concen: 17.650 ug/l
 RT: 4.915 min Scan# 61
 Delta R.T. -0.006 min
 Lab File: VX043640.D
 Acq: 31 Oct 2024 10:50

Instrument :
 MSVOA_X
 ClientSampleId :

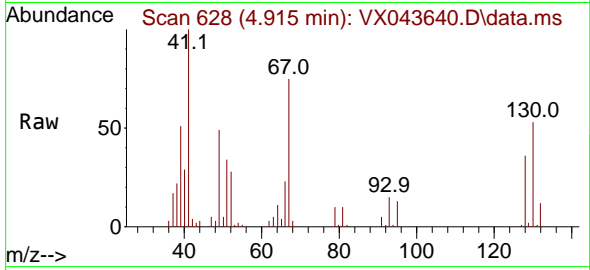

Tgt Ion: 41 Resp: 29794
 Ion Ratio Lower Upper
 41 100
 39 56.1 43.5 65.3
 67 83.0 58.3 87.5
 52 32.9 24.6 37.0

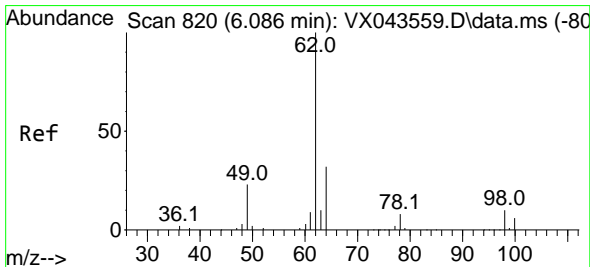
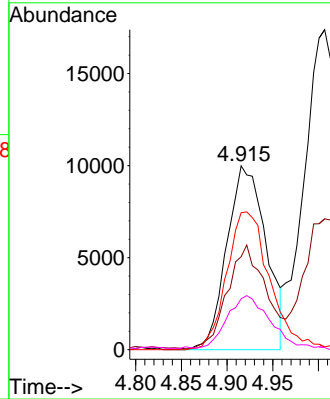
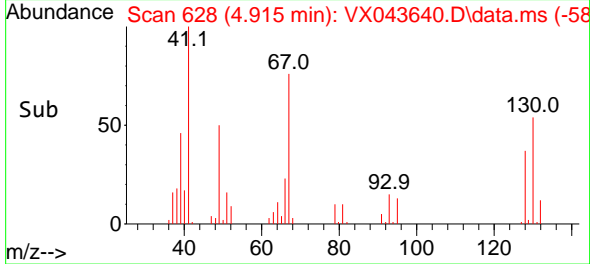

#42
 1,2-Dichloroethane
 Concen: 17.826 ug/l
 RT: 6.080 min Scan# 819
 Delta R.T. -0.006 min
 Lab File: VX043640.D
 Acq: 31 Oct 2024 10:50

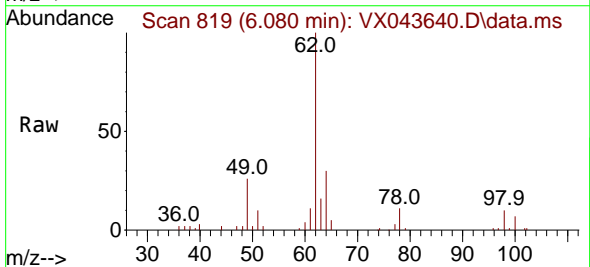

Tgt Ion: 62 Resp: 56632
 Ion Ratio Lower Upper
 62 100
 98 10.3 0.0 18.8

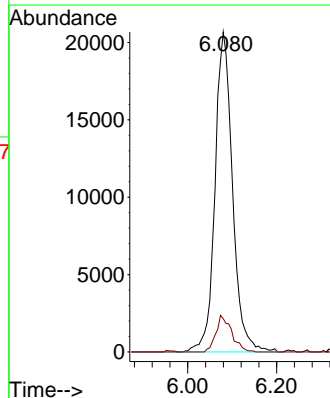
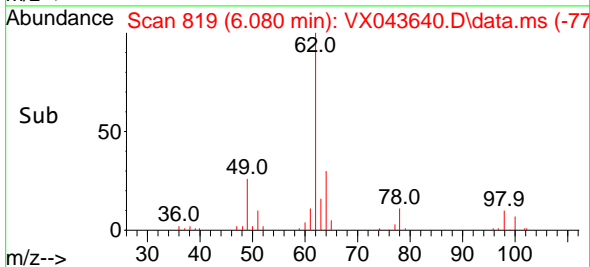

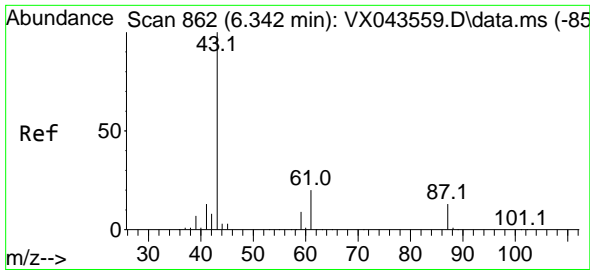

#43
 Isopropyl Acetate
 Concen: 17.356 ug/l
 RT: 6.336 min Scan# 80
 Delta R.T. -0.006 min
 Lab File: VX043640.D
 Acq: 31 Oct 2024 10:50

Instrument : MSVOA_X
 ClientSampleId :

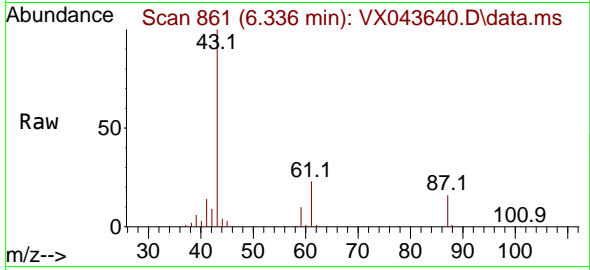

Tgt Ion: 43 Resp: 92309
 Ion Ratio Lower Upper
 43 100
 61 21.7 16.2 24.4
 87 15.1 11.0 16.6

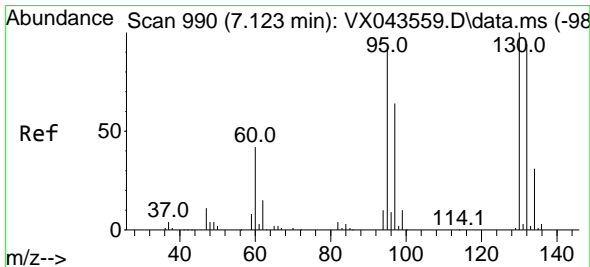
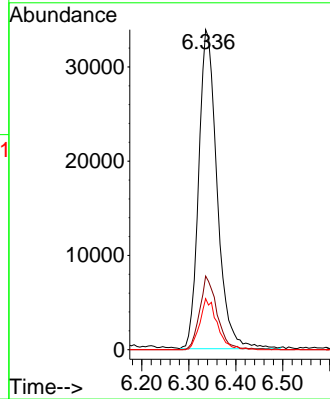
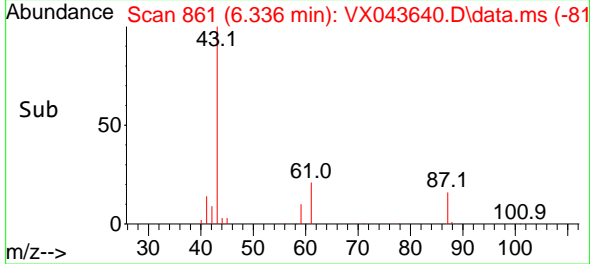

#44
 Trichloroethene
 Concen: 20.176 ug/l
 RT: 7.122 min Scan# 990
 Delta R.T. -0.000 min
 Lab File: VX043640.D
 Acq: 31 Oct 2024 10:50

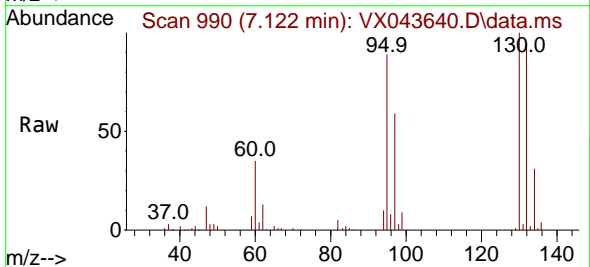

Tgt Ion:130 Resp: 44293
 Ion Ratio Lower Upper
 130 100
 95 89.3 0.0 202.6

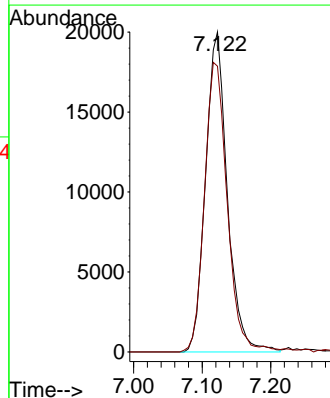
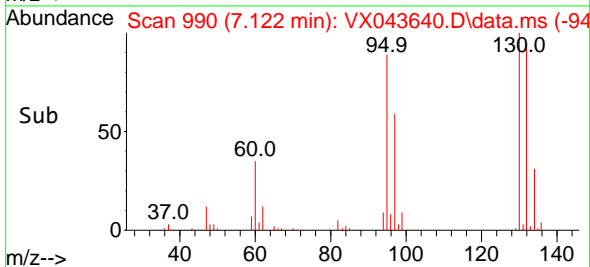

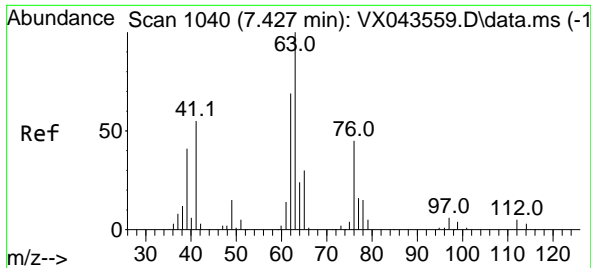

#45
 1,2-Dichloropropane
 Concen: 19.317 ug/l
 RT: 7.421 min Scan# 1039
 Delta R.T. -0.006 min
 Lab File: VX043640.D
 Acq: 31 Oct 2024 10:50

Instrument : MSVOA_X
 ClientSampleId :

Tgt Ion: 63 Resp: 42032
 Ion Ratio Lower Upper
 63 100
 65 29.2 24.5 36.7

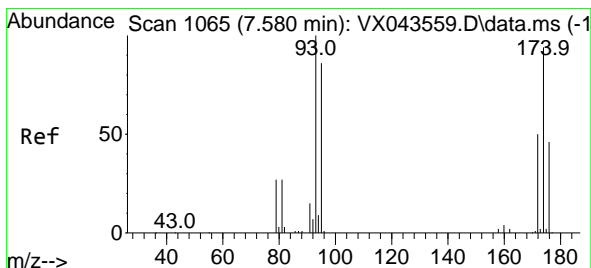
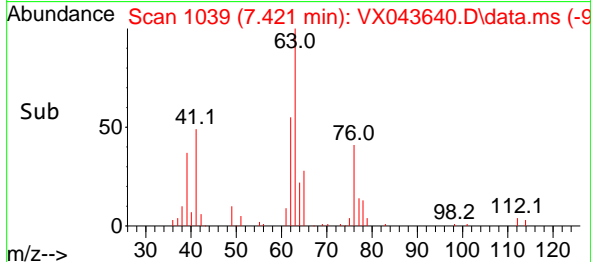
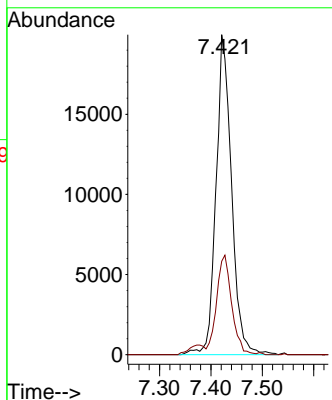
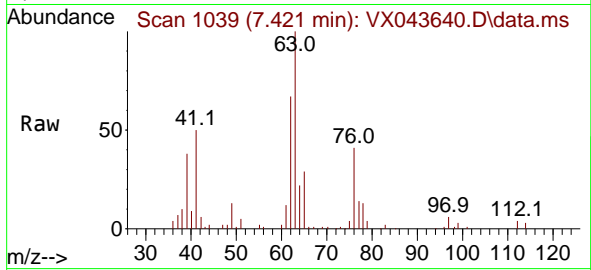

#46
 Dibromomethane
 Concen: 18.056 ug/l
 RT: 7.580 min Scan# 1065
 Delta R.T. -0.000 min
 Lab File: VX043640.D
 Acq: 31 Oct 2024 10:50

Tgt Ion: 93 Resp: 30251
 Ion Ratio Lower Upper
 93 100
 95 85.0 66.4 99.6
 174 103.6 75.0 112.4

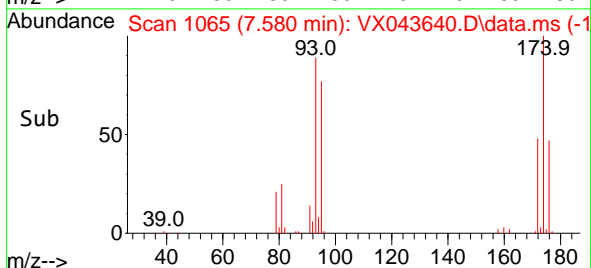
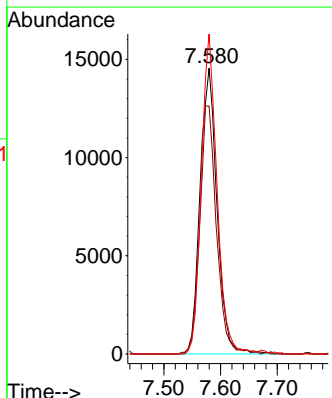
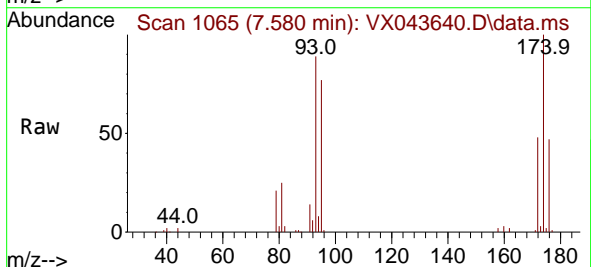

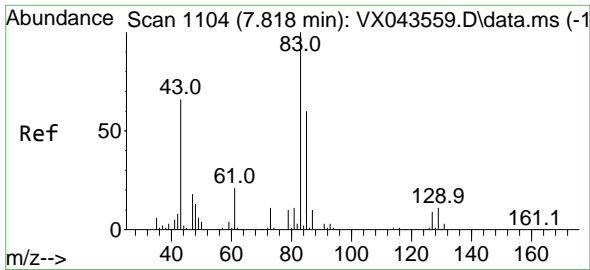

#47
 Bromodichloromethane
 Concen: 18.133 ug/l
 RT: 7.817 min Scan# 1104
 Delta R.T. -0.006 min
 Lab File: VX043640.D
 Acq: 31 Oct 2024 10:50

Instrument : MSVOA_X
 ClientSampleId :

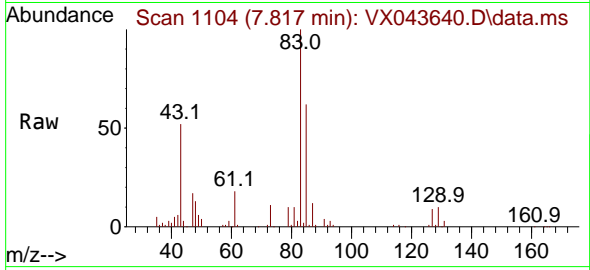

Tgt Ion: 83 Resp: 53295
 Ion Ratio Lower Upper
 83 100
 85 61.8 52.2 78.4
 127 8.9 7.1 10.7

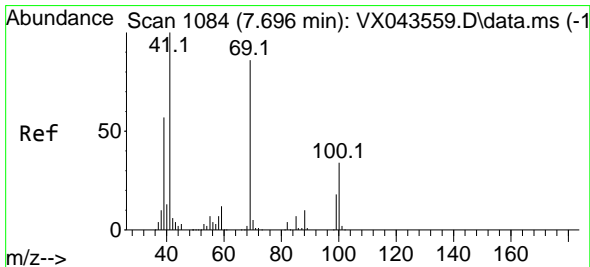
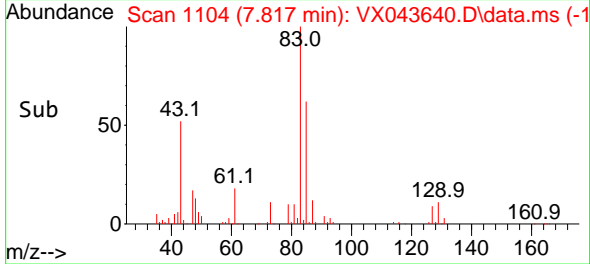
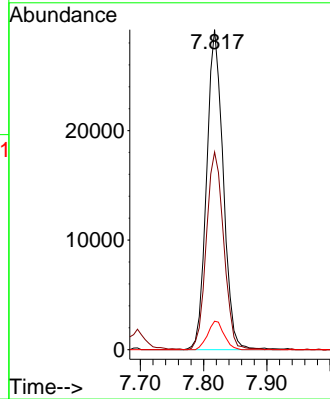

#48
 Methyl methacrylate
 Concen: 17.230 ug/l
 RT: 7.695 min Scan# 1084
 Delta R.T. -0.000 min
 Lab File: VX043640.D
 Acq: 31 Oct 2024 10:50

Tgt Ion: 41 Resp: 43445
 Ion Ratio Lower Upper
 41 100
 69 92.7 67.7 101.5
 39 54.5 46.3 69.5

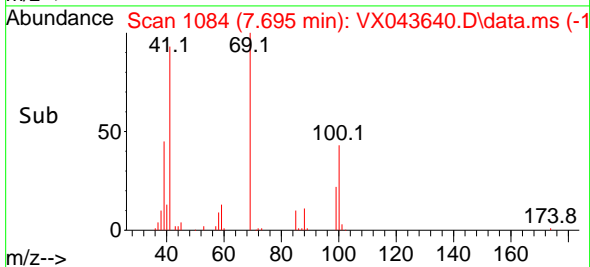
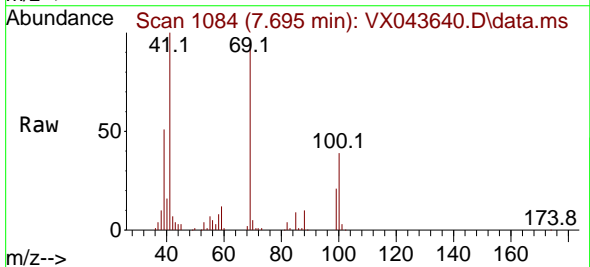
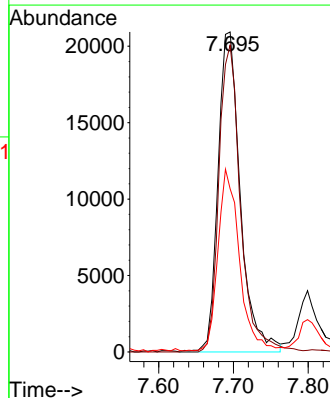

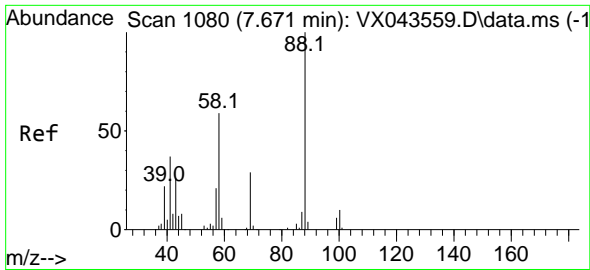

#49
 1,4-Dioxane
 Concen: 404.305 ug/l
 RT: 7.665 min Scan# 1080
 Delta R.T. -0.006 min
 Lab File: VX043640.D
 Acq: 31 Oct 2024 10:50

Instrument : MSVOA_X
 ClientSampleId :

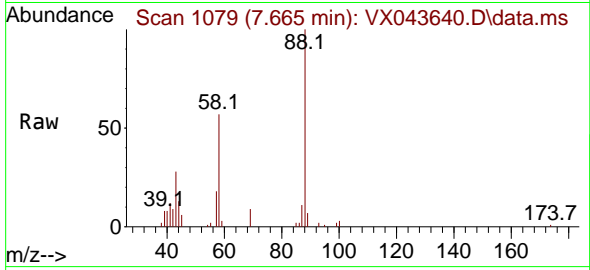

Tgt Ion: 88 Resp: 20945
 Ion Ratio Lower Upper
 88 100
 43 27.5 25.3 37.9
 58 50.1 53.9 80.9#

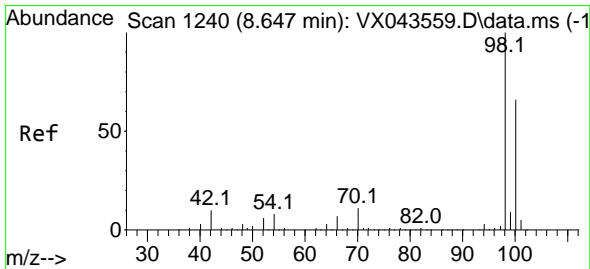
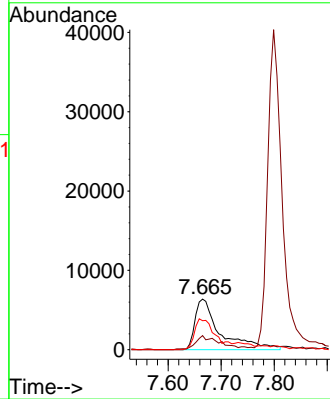
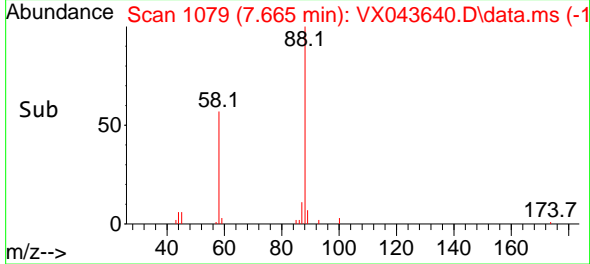

#50
 Toluene-d8
 Concen: 49.294 ug/l
 RT: 8.646 min Scan# 1240
 Delta R.T. -0.000 min
 Lab File: VX043640.D
 Acq: 31 Oct 2024 10:50

Tgt Ion: 98 Resp: 381198
 Ion Ratio Lower Upper
 98 100
 100 68.0 53.4 80.2

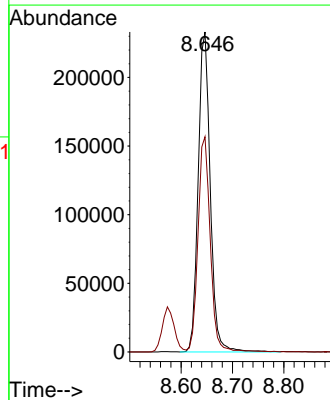
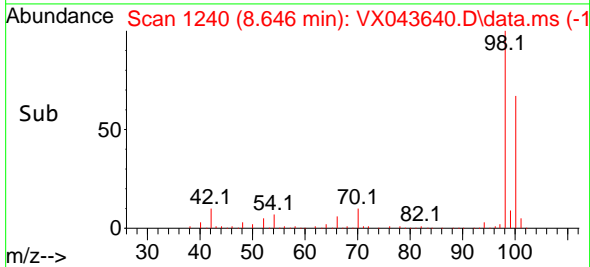
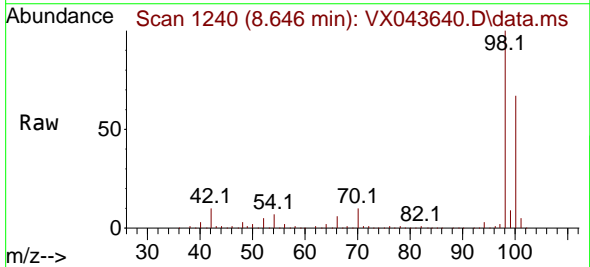

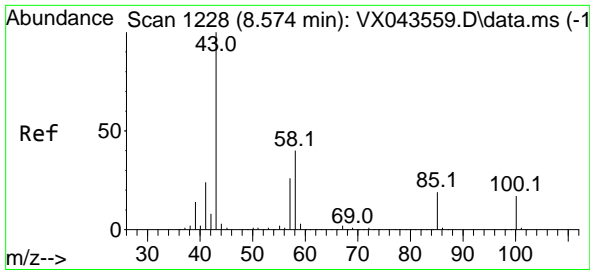

#51
 4-Methyl-2-Pentanone
 Concen: 91.104 ug/l
 RT: 8.573 min Scan# 11
 Delta R.T. -0.006 min
 Lab File: VX043640.D
 Acq: 31 Oct 2024 10:50

Instrument :
 MSVOA_X
 ClientSampleId :

Tgt Ion: 43 Resp: 295318
 Ion Ratio Lower Upper
 43 100
 58 41.0 31.7 47.5

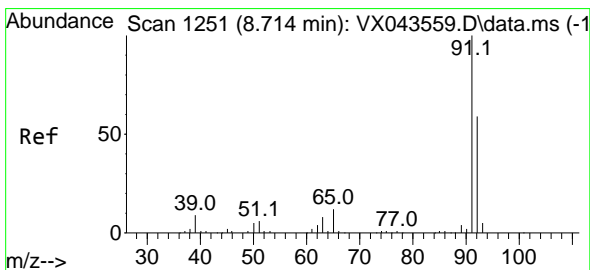
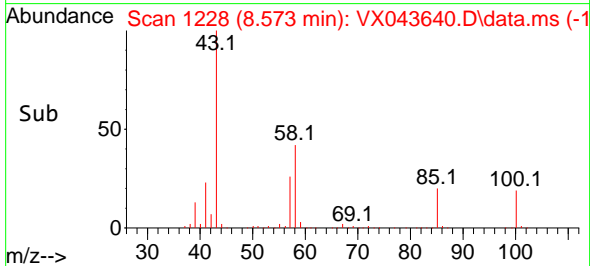
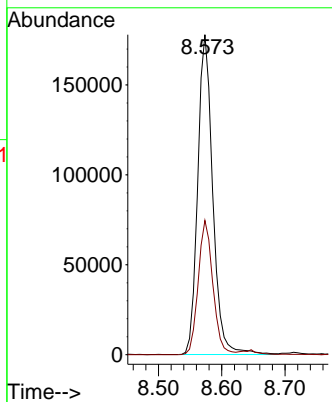
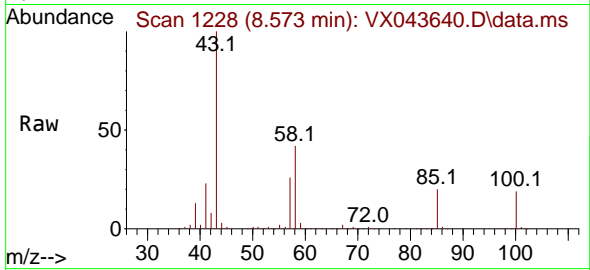

#52
 Toluene
 Concen: 20.345 ug/l
 RT: 8.714 min Scan# 1251
 Delta R.T. -0.000 min
 Lab File: VX043640.D
 Acq: 31 Oct 2024 10:50

Tgt Ion: 92 Resp: 109038
 Ion Ratio Lower Upper
 92 100
 91 165.7 135.7 203.5

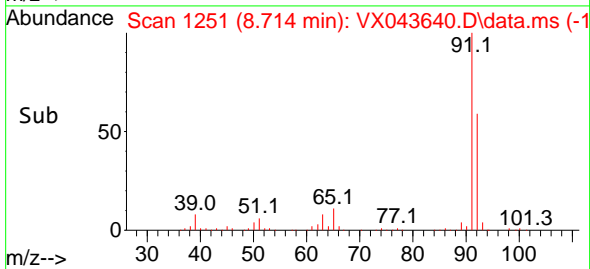
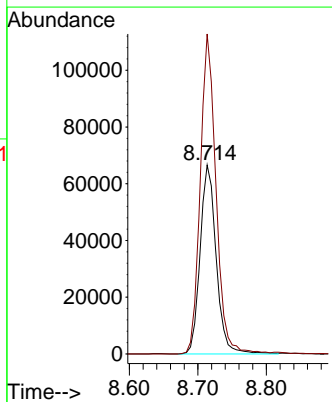
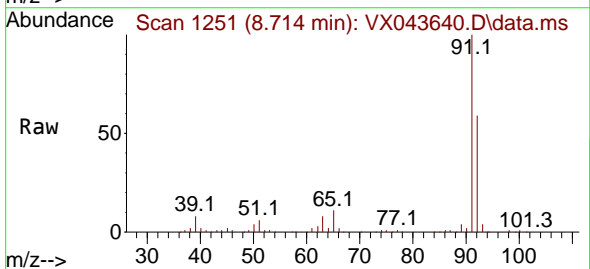

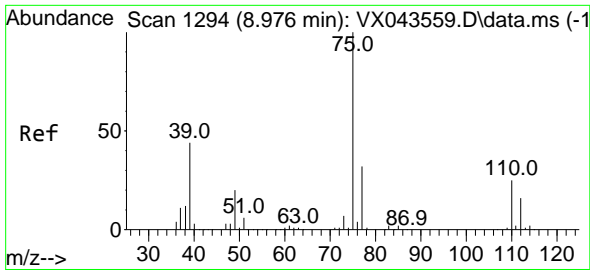

#53
 t-1,3-Dichloropropene
 Concen: 18.023 ug/l
 RT: 8.976 min Scan# 1193
 Delta R.T. -0.000 min
 Lab File: VX043640.D
 Acq: 31 Oct 2024 10:50

Instrument : MSVOA_X
 ClientSampleId :

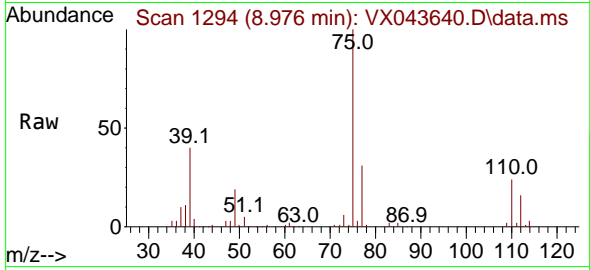

Tgt Ion: 75 Resp: 56895
 Ion Ratio Lower Upper
 75 100
 77 30.7 26.0 39.0

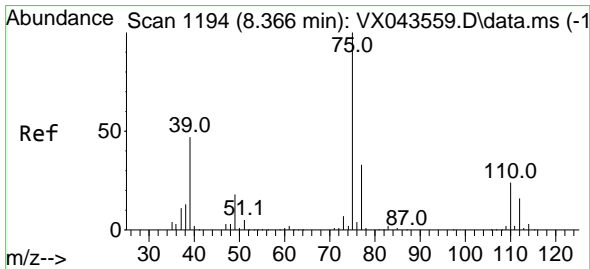
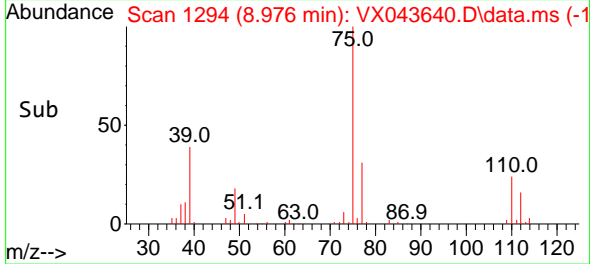
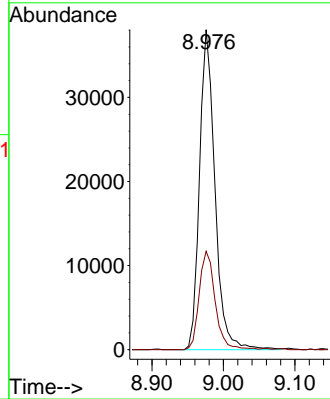

#54
 cis-1,3-Dichloropropene
 Concen: 18.915 ug/l
 RT: 8.360 min Scan# 1193
 Delta R.T. -0.006 min
 Lab File: VX043640.D
 Acq: 31 Oct 2024 10:50

Tgt Ion: 75 Resp: 63622
 Ion Ratio Lower Upper
 75 100
 77 33.1 24.8 37.2
 39 40.6 37.7 56.5

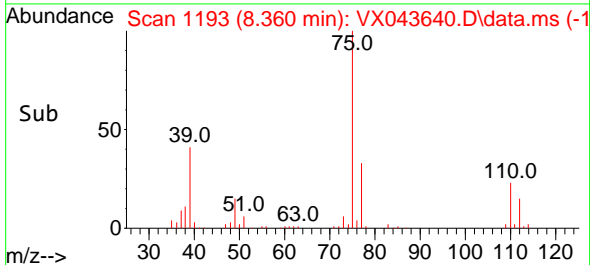
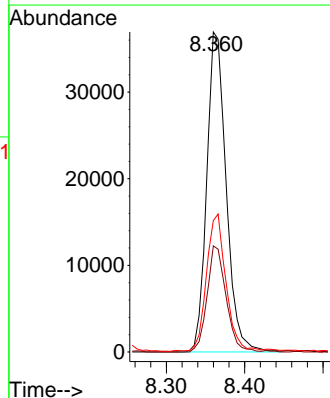
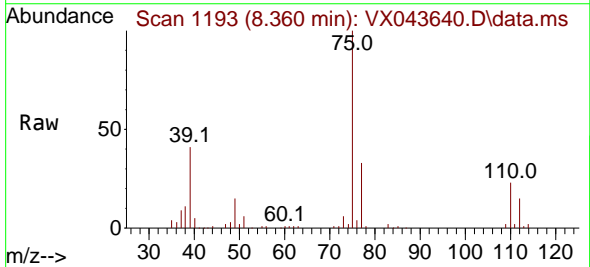

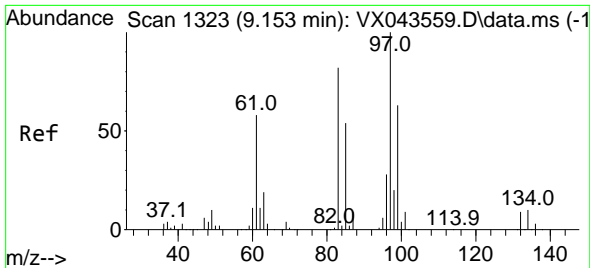

#55
 1,1,2-Trichloroethane
 Concen: 19.500 ug/l
 RT: 9.146 min Scan# 11
 Delta R.T. -0.006 min
 Lab File: VX043640.D
 Acq: 31 Oct 2024 10:50

Instrument : MSVOA_X
 ClientSampleId :

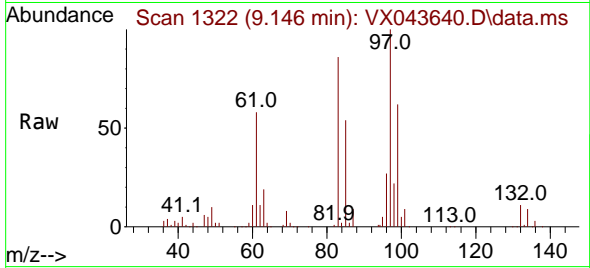

Tgt Ion: 97 Resp: 43502

Ion	Ratio	Lower	Upper
97	100		
83	85.6	67.3	100.9
85	53.5	43.6	65.4
99	62.0	50.6	75.8

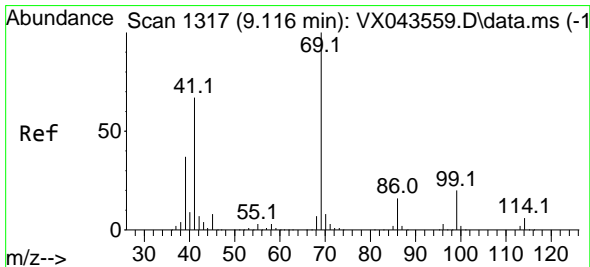
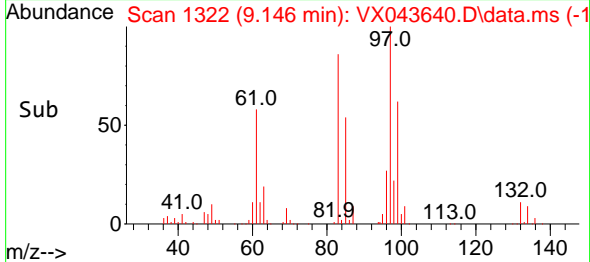
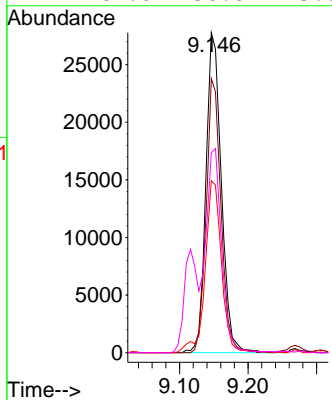

#56
 Ethyl methacrylate
 Concen: 18.329 ug/l
 RT: 9.116 min Scan# 1317
 Delta R.T. -0.000 min
 Lab File: VX043640.D
 Acq: 31 Oct 2024 10:50

Tgt Ion: 69 Resp: 66438

Ion	Ratio	Lower	Upper
69	100		
41	60.6	53.8	80.8
39	32.6	29.9	44.9

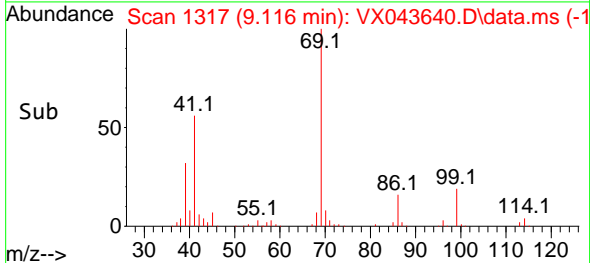
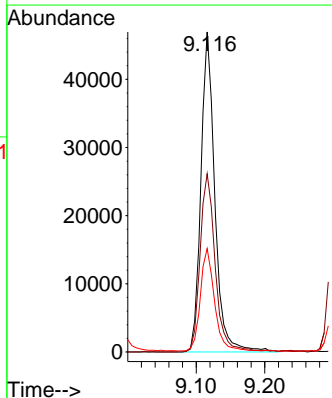
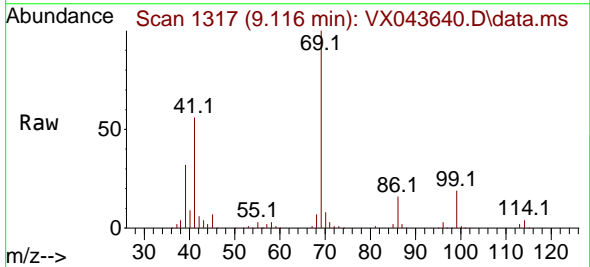

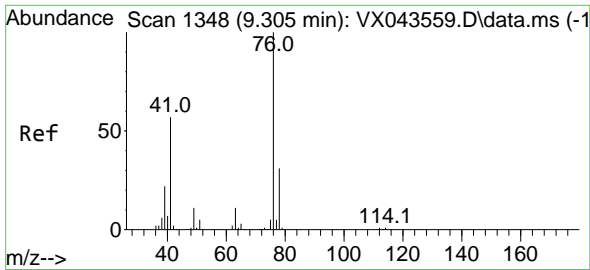

#57
 1,3-Dichloropropane
 Concen: 19.357 ug/l
 RT: 9.305 min Scan# 111
 Delta R.T. -0.000 min
 Lab File: VX043640.D
 Acq: 31 Oct 2024 10:50

Instrument :
 MSVOA_X
 ClientSampleId :

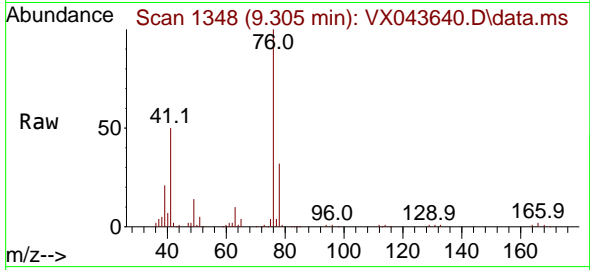

Tgt Ion: 76 Resp: 71820
 Ion Ratio Lower Upper
 76 100
 78 32.8 25.9 38.9

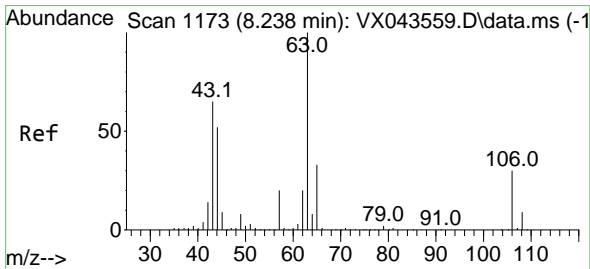
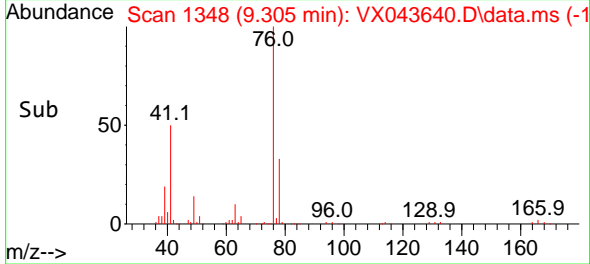
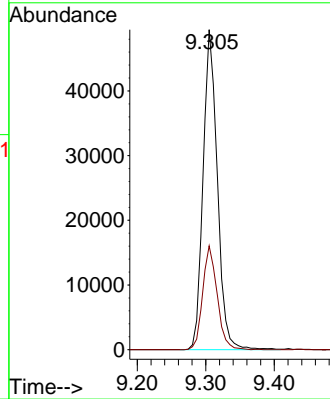

#58
 2-Chloroethyl Vinyl ether
 Concen: 95.260 ug/l
 RT: 8.238 min Scan# 1173
 Delta R.T. -0.000 min
 Lab File: VX043640.D
 Acq: 31 Oct 2024 10:50

Tgt Ion: 63 Resp: 167234
 Ion Ratio Lower Upper
 63 100
 106 31.5 23.6 35.4

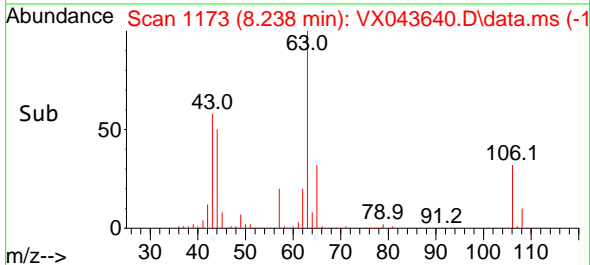
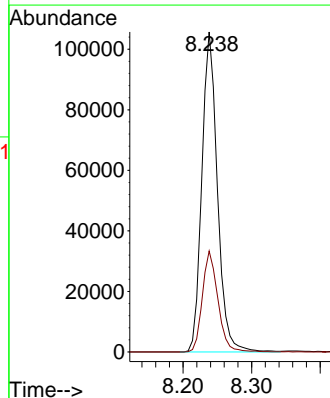
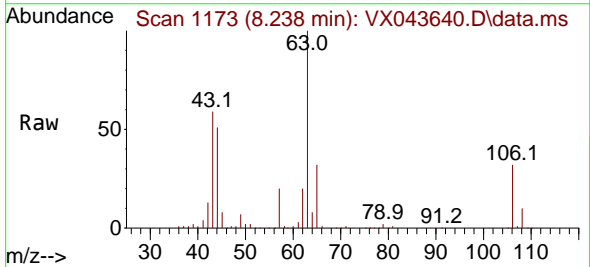

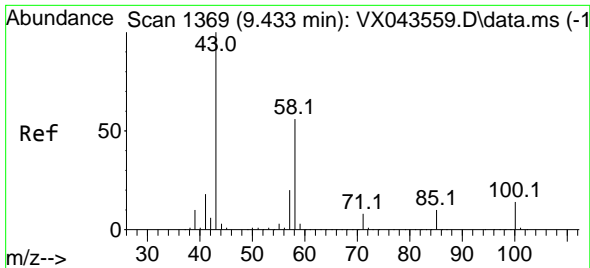

#59
 2-Hexanone
 Concen: 90.257 ug/l
 RT: 9.433 min Scan# 1369
 Delta R.T. -0.000 min
 Lab File: VX043640.D
 Acq: 31 Oct 2024 10:50

Instrument : MSVOA_X
 ClientSampleId :

Tgt Ion: 43 Resp: 222209
 Ion Ratio Lower Upper
 43 100
 58 56.4 27.5 82.5

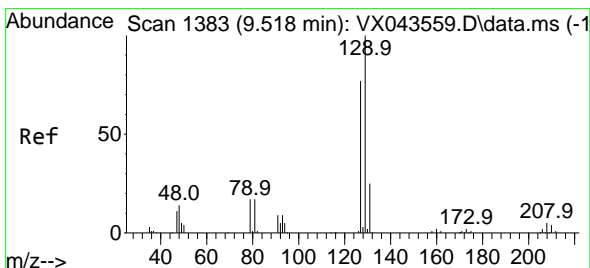
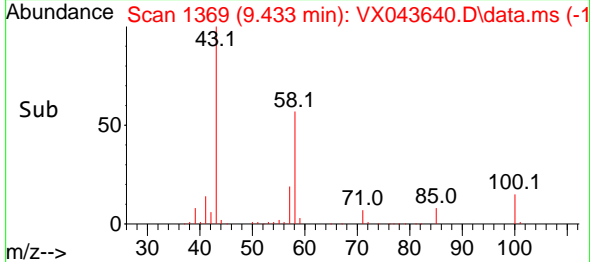
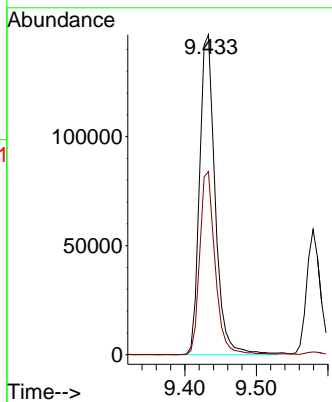
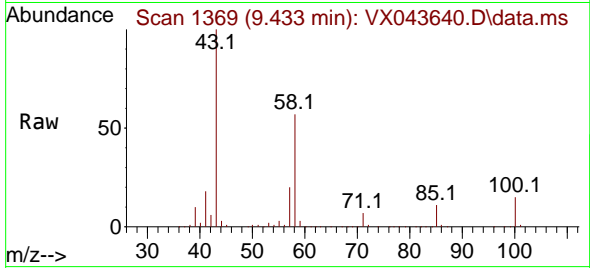

#60
 Dibromochloromethane
 Concen: 18.396 ug/l
 RT: 9.518 min Scan# 1383
 Delta R.T. -0.000 min
 Lab File: VX043640.D
 Acq: 31 Oct 2024 10:50

Tgt Ion:129 Resp: 40637
 Ion Ratio Lower Upper
 129 100
 127 78.0 38.4 115.1

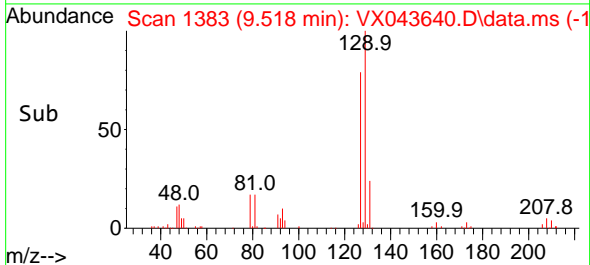
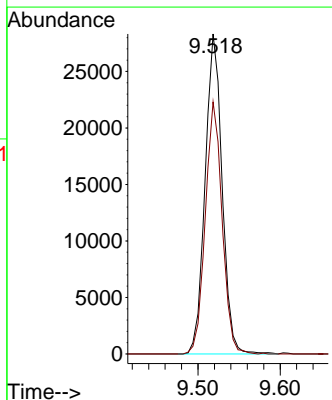
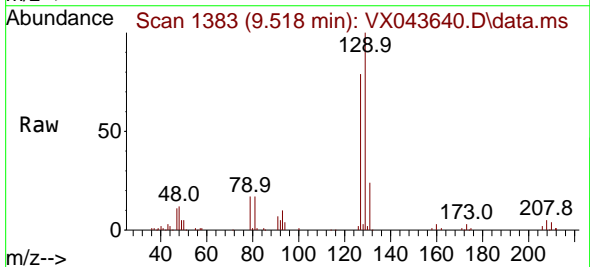

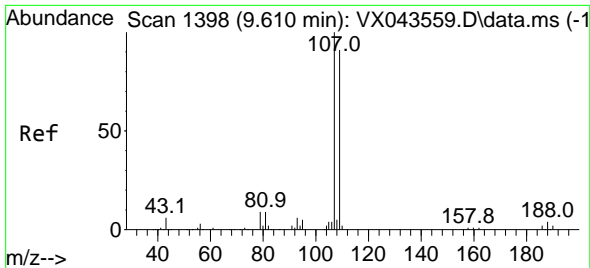

#61
 1,2-Dibromoethane
 Concen: 18.946 ug/l
 RT: 9.610 min Scan# 1398
 Delta R.T. -0.000 min
 Lab File: VX043640.D
 Acq: 31 Oct 2024 10:50

Instrument : MSVOA_X
 ClientSampleId :

Tgt Ion:107 Resp: 43874
 Ion Ratio Lower Upper
 107 100
 109 94.7 77.1 115.7

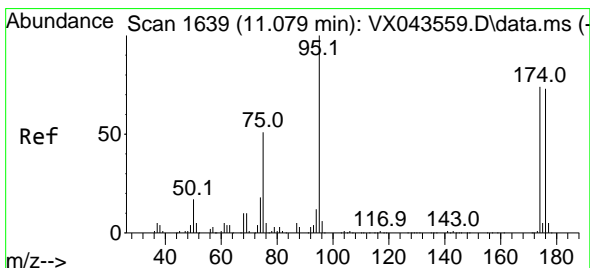
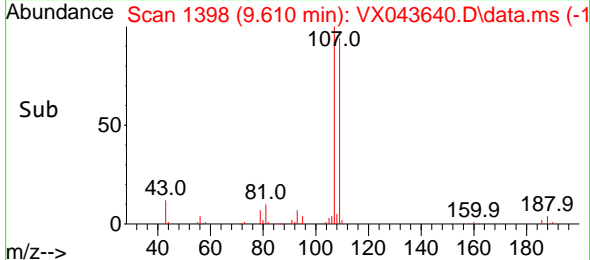
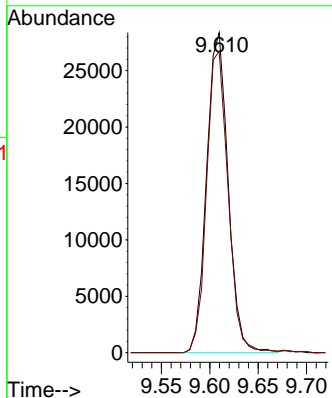
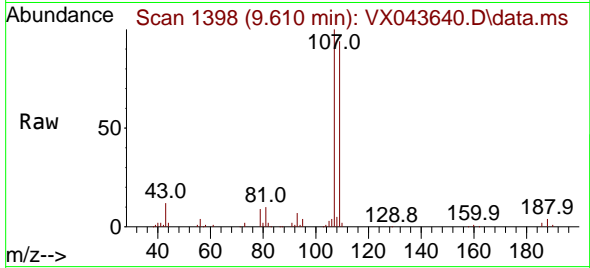

#62
 4-Bromofluorobenzene
 Concen: 47.777 ug/l
 RT: 11.079 min Scan# 1639
 Delta R.T. -0.000 min
 Lab File: VX043640.D
 Acq: 31 Oct 2024 10:50

Tgt Ion: 95 Resp: 136906
 Ion Ratio Lower Upper
 95 100
 174 78.7 0.0 146.6
 176 75.9 0.0 139.6

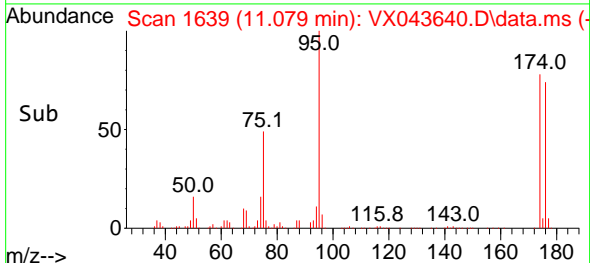
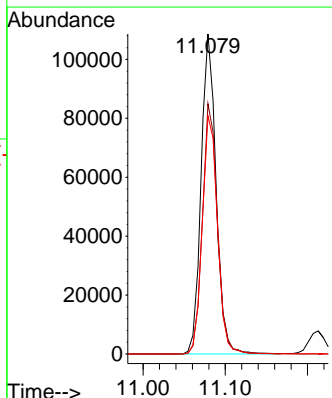
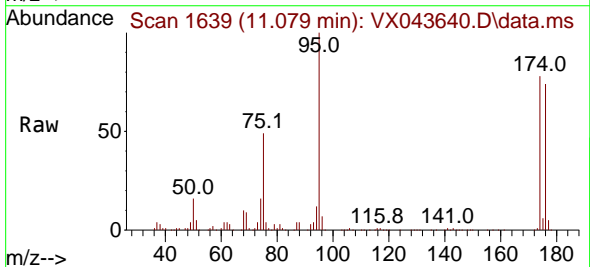

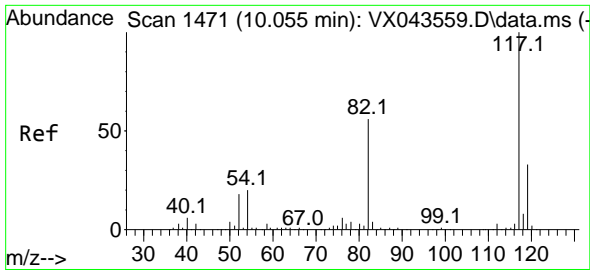

#63
 Chlorobenzene-d5
 Concen: 50.000 ug/l
 RT: 10.049 min Scan# 1470
 Delta R.T. -0.006 min
 Lab File: VX043640.D
 Acq: 31 Oct 2024 10:50

Instrument : MSVOA_X
 ClientSampleId :

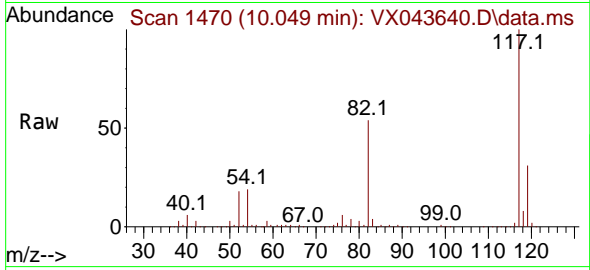

Tgt Ion:117 Resp: 282193
 Ion Ratio Lower Upper
 117 100
 82 53.7 42.1 63.1
 119 30.9 25.4 38.2

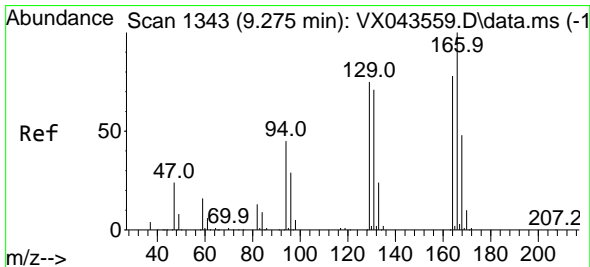
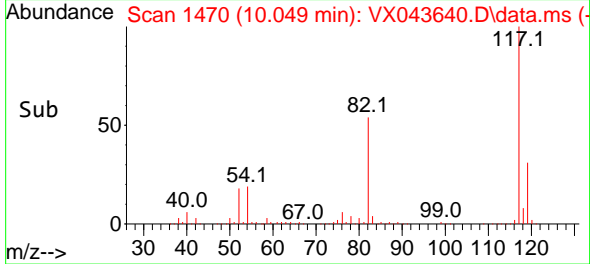
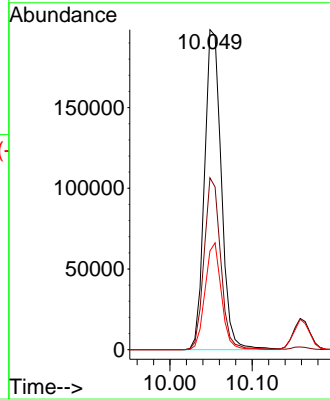

#64
 Tetrachloroethene
 Concen: 21.569 ug/l
 RT: 9.268 min Scan# 1342
 Delta R.T. -0.000 min
 Lab File: VX043640.D
 Acq: 31 Oct 2024 10:50

Tgt Ion:164 Resp: 38282
 Ion Ratio Lower Upper
 164 100
 166 121.7 103.8 155.6
 129 91.7 83.8 125.6
 131 91.1 80.6 121.0

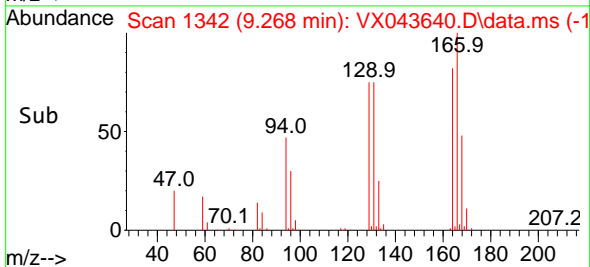
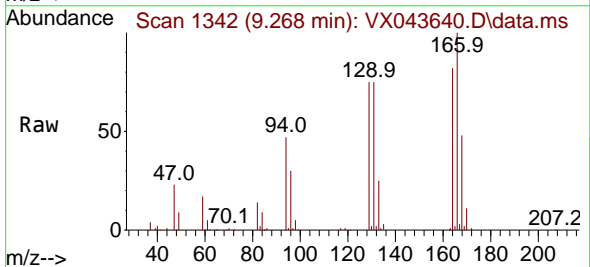
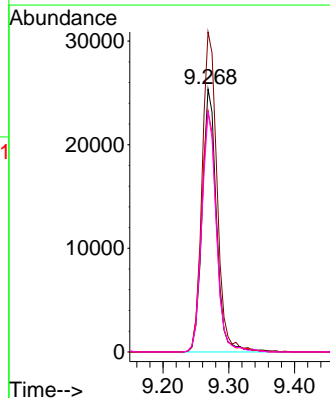

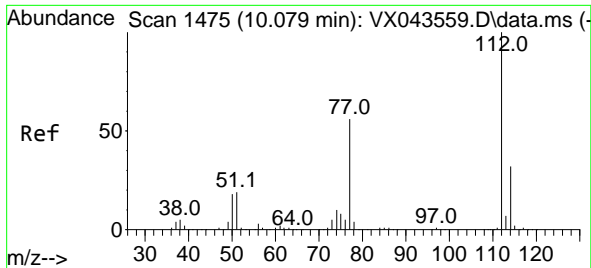

#65
 Chlorobenzene
 Concen: 19.788 ug/l
 RT: 10.079 min Scan# 1475
 Delta R.T. -0.000 min
 Lab File: VX043640.D
 Acq: 31 Oct 2024 10:50

Instrument : MSVOA_X
 ClientSampleId :

Tgt Ion:112 Resp: 120135
 Ion Ratio Lower Upper
 112 100
 114 32.1 25.0 37.6

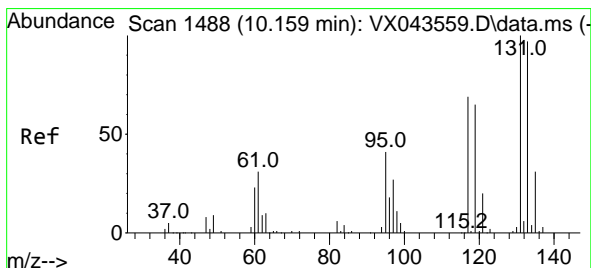
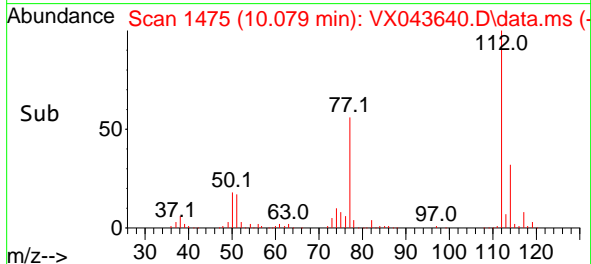
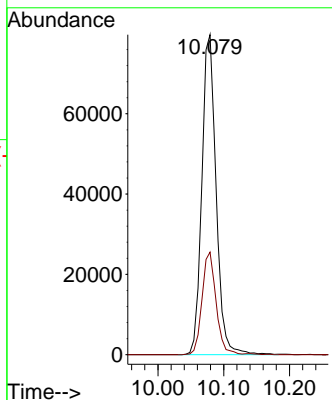
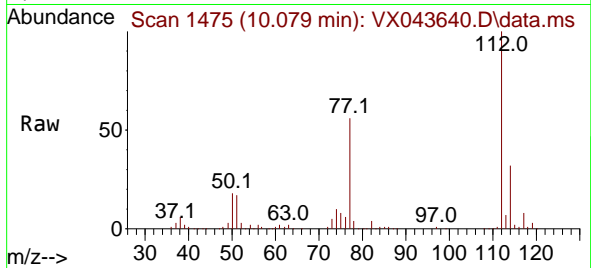

#66
 1,1,1,2-Tetrachloroethane
 Concen: 20.170 ug/l
 RT: 10.158 min Scan# 1488
 Delta R.T. -0.000 min
 Lab File: VX043640.D
 Acq: 31 Oct 2024 10:50

Tgt Ion:131 Resp: 39999
 Ion Ratio Lower Upper
 131 100
 133 95.1 48.0 144.0
 119 65.2 32.3 96.9

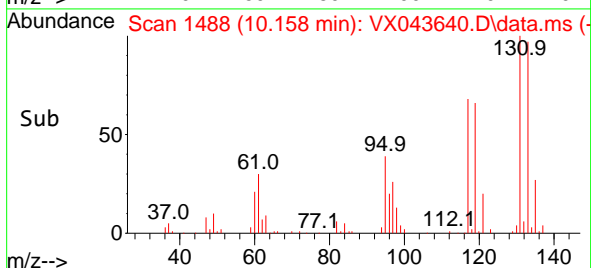
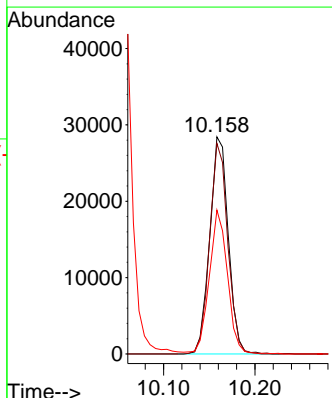
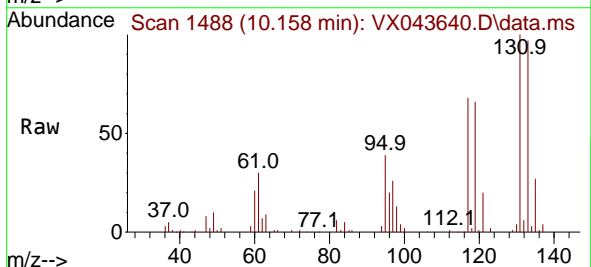

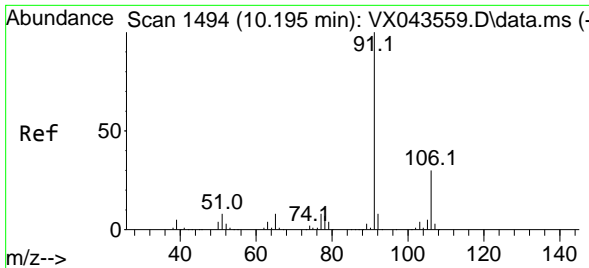

#67
 Ethyl Benzene
 Concen: 19.946 ug/l
 RT: 10.195 min Scan# 1494
 Delta R.T. -0.000 min
 Lab File: VX043640.D
 Acq: 31 Oct 2024 10:50

Instrument : MSVOA_X
 ClientSampleId :

Tgt Ion: 91 Resp: 197455
 Ion Ratio Lower Upper
 91 100
 106 32.6 25.4 38.2

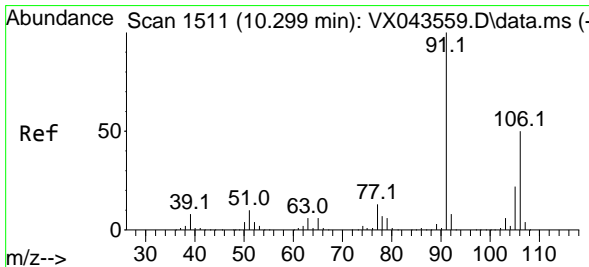
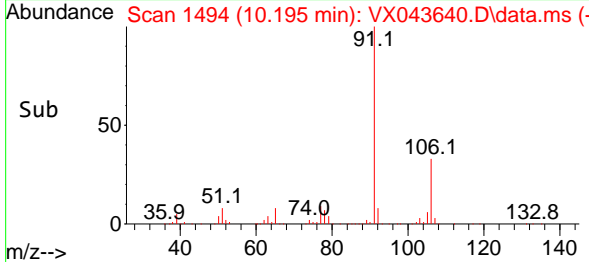
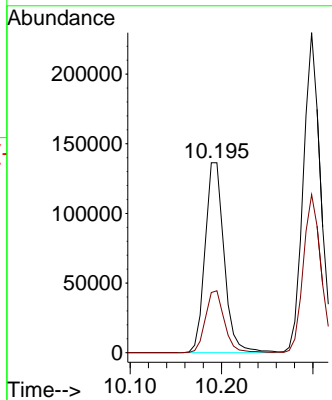
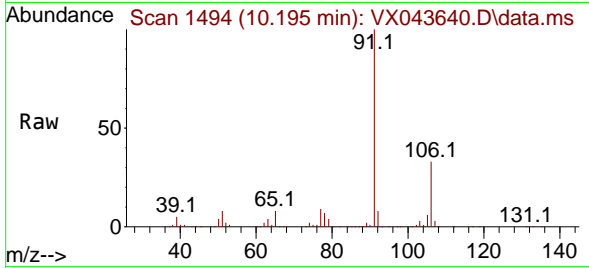

#68
 m/p-Xylenes
 Concen: 41.546 ug/l
 RT: 10.299 min Scan# 1511
 Delta R.T. -0.000 min
 Lab File: VX043640.D
 Acq: 31 Oct 2024 10:50

Tgt Ion: 106 Resp: 157288
 Ion Ratio Lower Upper
 106 100
 91 195.3 164.7 247.1

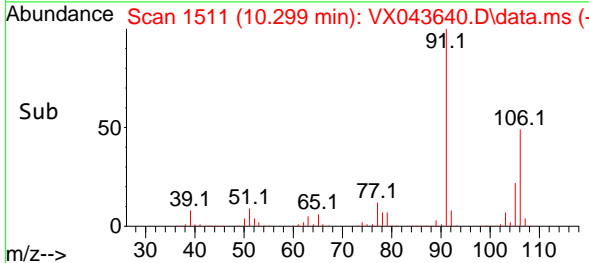
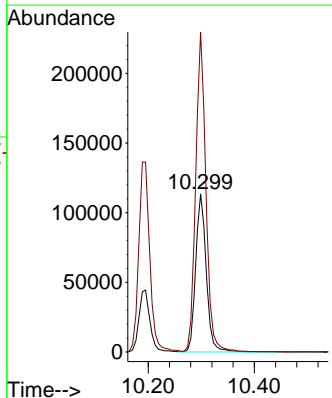
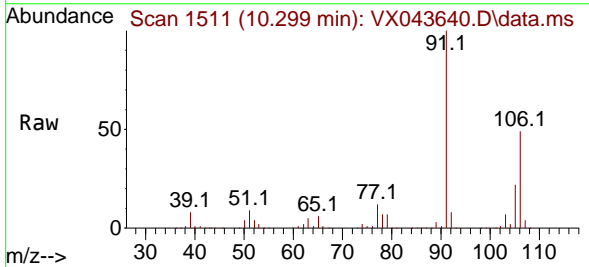

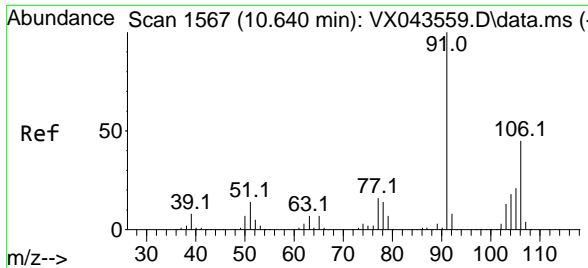

#69
 o-Xylene
 Concen: 20.847 ug/l
 RT: 10.640 min Scan# 1567
 Delta R.T. -0.000 min
 Lab File: VX043640.D
 Acq: 31 Oct 2024 10:50

Instrument : MSVOA_X
 ClientSampleId :

Tgt Ion:106 Resp: 79298
 Ion Ratio Lower Upper
 106 100
 91 204.4 107.9 323.7

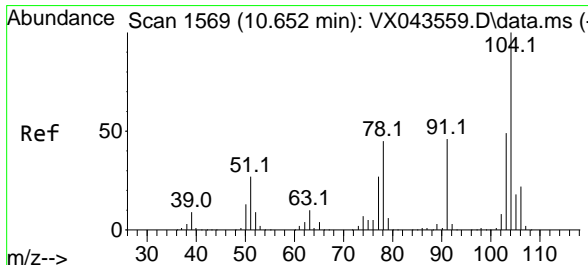
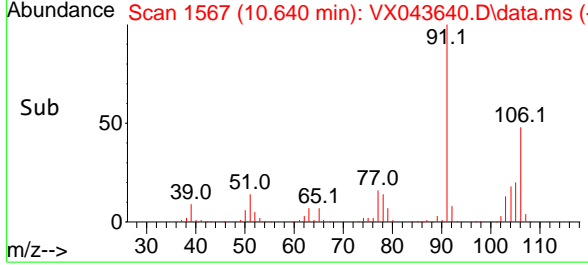
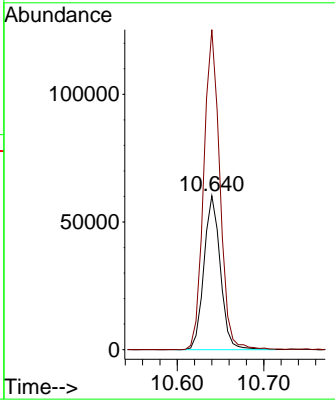
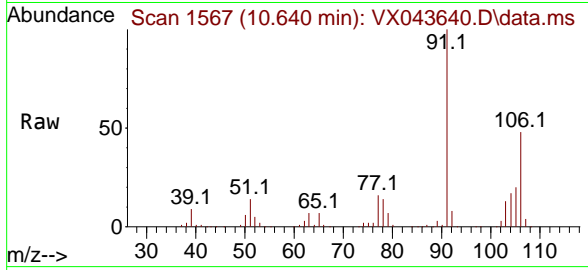

#70
 Styrene
 Concen: 20.710 ug/l
 RT: 10.652 min Scan# 1569
 Delta R.T. -0.000 min
 Lab File: VX043640.D
 Acq: 31 Oct 2024 10:50

Tgt Ion:104 Resp: 130932
 Ion Ratio Lower Upper
 104 100
 78 47.0 40.0 60.0
 103 53.5 43.4 65.0

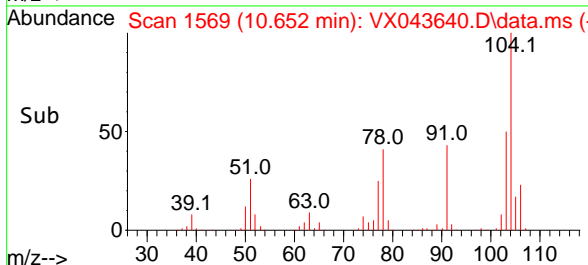
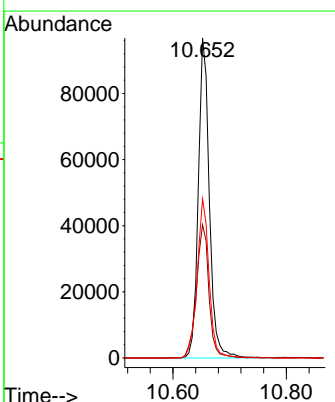
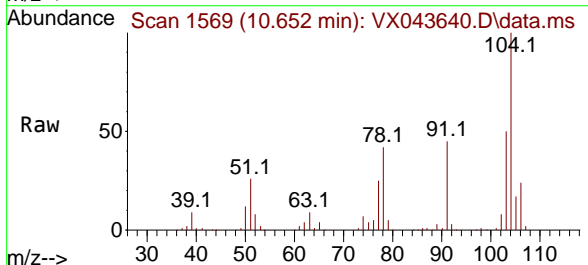

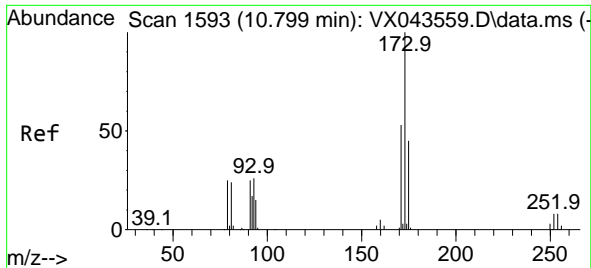

#71
 Bromoform
 Concen: 18.233 ug/l
 RT: 10.799 min Scan# 1593
 Delta R.T. -0.000 min
 Lab File: VX043640.D
 Acq: 31 Oct 2024 10:50

Instrument : MSVOA_X
 ClientSampleId :

Tgt Ion	Resp	Lower	Upper
173	25997	100	
175	47.7	23.3	69.9
254	0.0	0.0	0.0

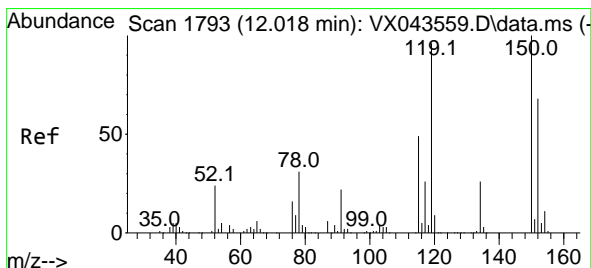
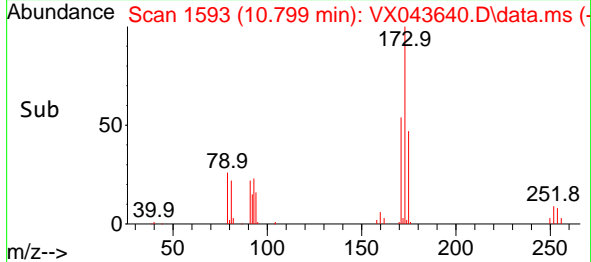
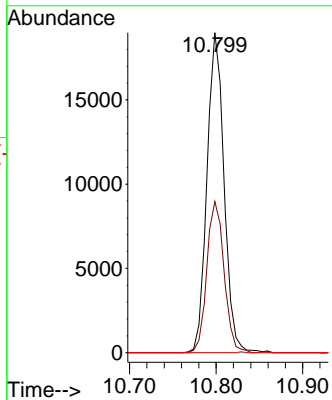
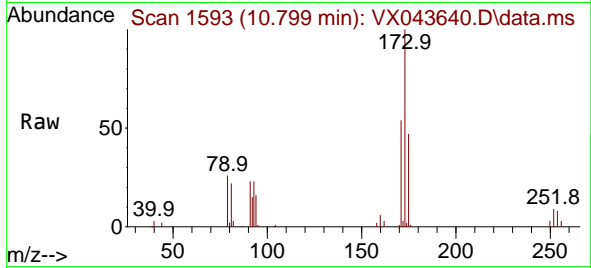

#72
 1,4-Dichlorobenzene-d4
 Concen: 50.000 ug/l
 RT: 12.018 min Scan# 1793
 Delta R.T. -0.006 min
 Lab File: VX043640.D
 Acq: 31 Oct 2024 10:50

Tgt Ion	Resp	Lower	Upper
152	135150	100	
115	70.1	42.9	128.7
150	162.1	0.0	343.6

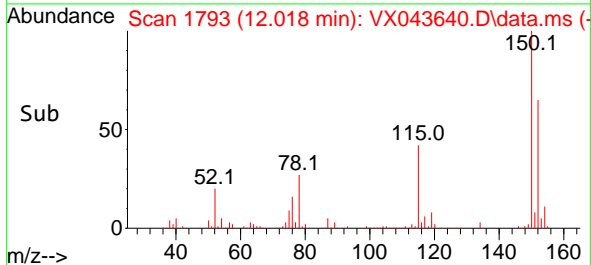
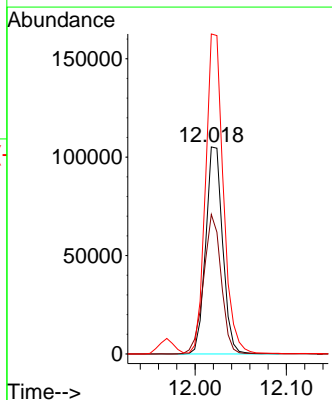
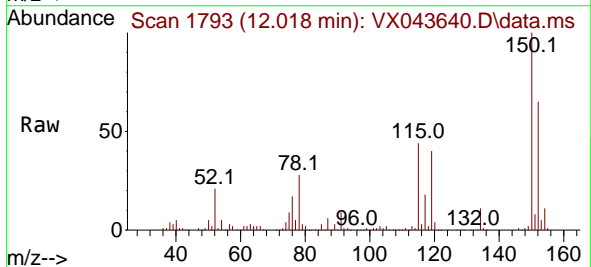

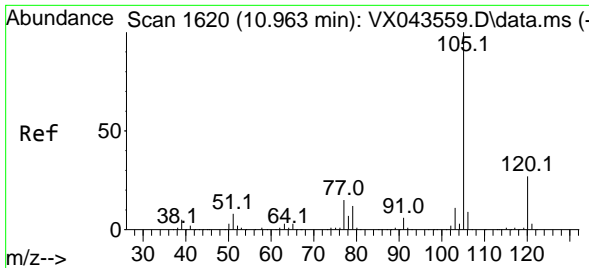

#73
 Isopropylbenzene
 Concen: 20.712 ug/l
 RT: 10.963 min Scan# 1620
 Delta R.T. -0.000 min
 Lab File: VX043640.D
 Acq: 31 Oct 2024 10:50

Instrument : MSVOA_X
 ClientSampleId :

Tgt Ion:105 Resp: 198289
 Ion Ratio Lower Upper
 105 100
 120 26.5 13.2 39.6

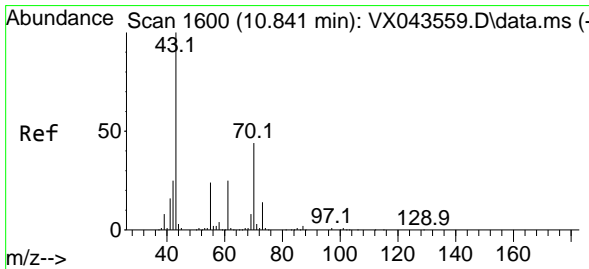
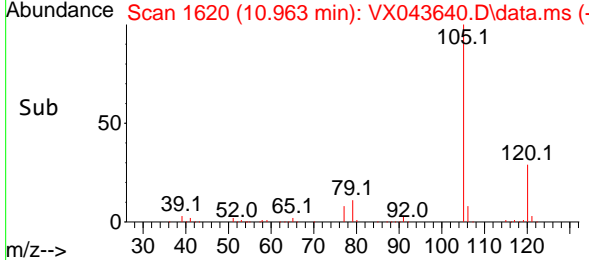
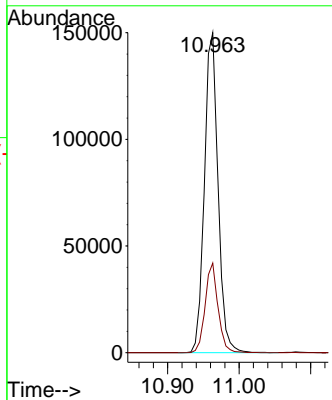
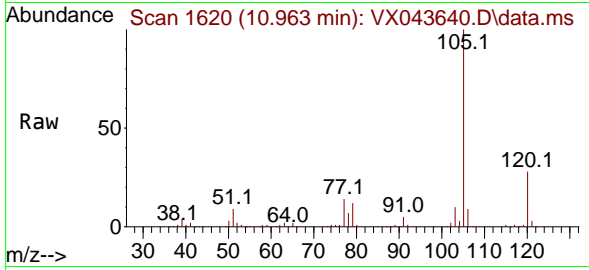

#74
 N-ethyl acetate
 Concen: 17.618 ug/l
 RT: 10.841 min Scan# 1600
 Delta R.T. -0.000 min
 Lab File: VX043640.D
 Acq: 31 Oct 2024 10:50

Tgt Ion: 43 Resp: 82166
 Ion Ratio Lower Upper
 43 100
 70 45.4 34.6 52.0
 55 24.8 19.6 29.4
 61 25.4 20.2 30.2

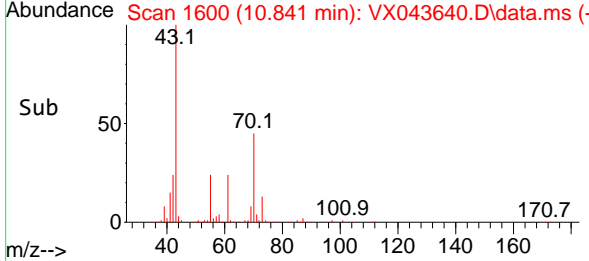
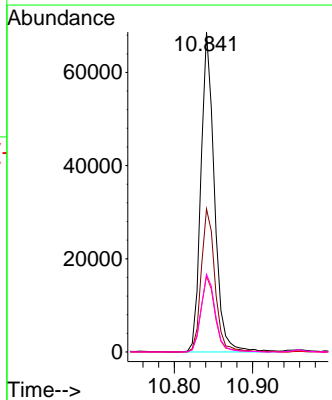
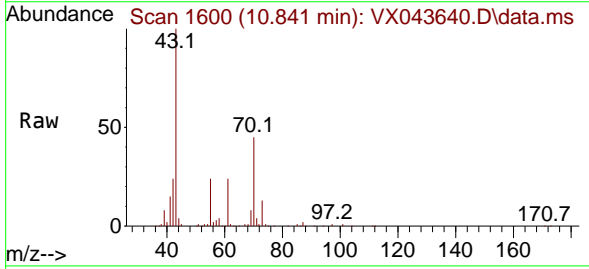

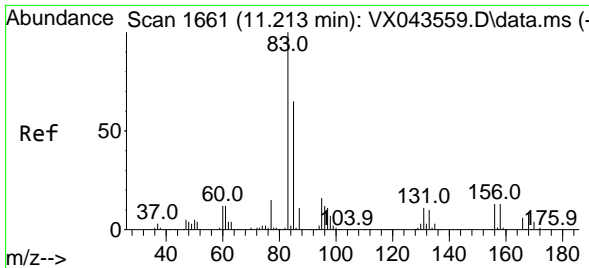

#75
 1,1,2,2-Tetrachloroethane
 Concen: 18.755 ug/l
 RT: 11.213 min Scan# 1661
 Delta R.T. -0.000 min
 Lab File: VX043640.D
 Acq: 31 Oct 2024 10:50

Instrument : MSVOA_X
 ClientSampleId :

Tgt Ion: 83 Resp: 64565
 Ion Ratio Lower Upper
 83 100
 131 10.8 5.3 15.9
 85 64.8 32.4 97.0

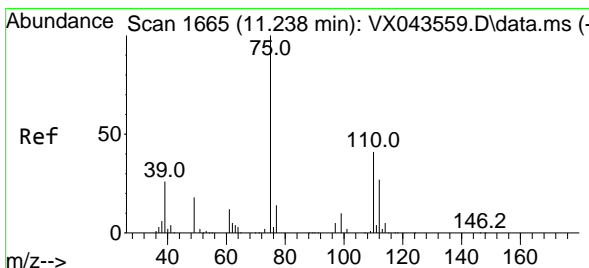
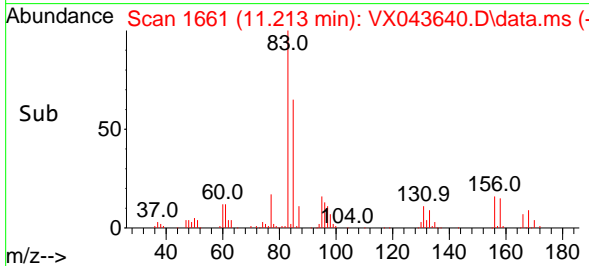
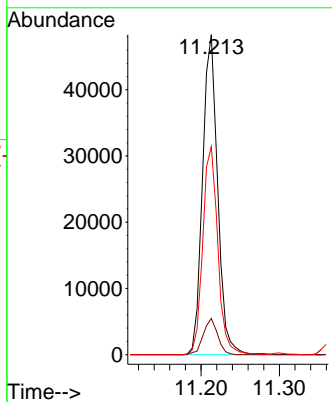
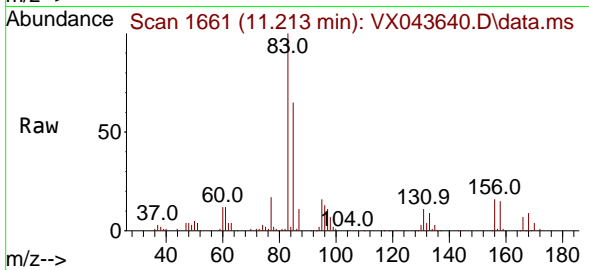

#76
 1,2,3-Trichloropropane
 Concen: 23.529 ug/l
 RT: 11.237 min Scan# 1665
 Delta R.T. -0.000 min
 Lab File: VX043640.D
 Acq: 31 Oct 2024 10:50

Tgt Ion: 75 Resp: 67992
 Ion Ratio Lower Upper
 75 100
 77 35.2 22.4 67.2

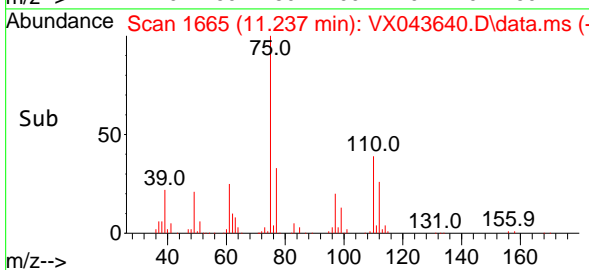
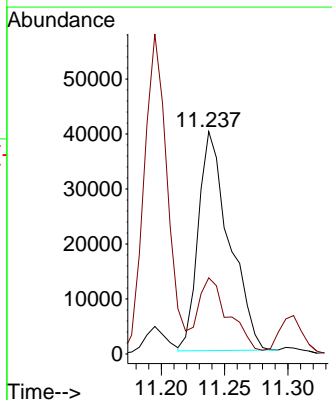
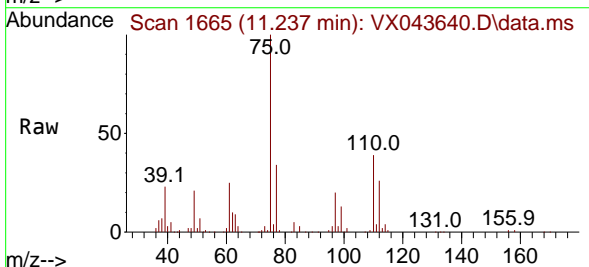

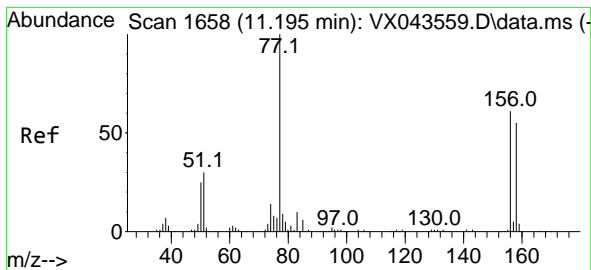

#77
 Bromobenzene
 Concen: 20.156 ug/l
 RT: 11.195 min Scan# 1658
 Delta R.T. -0.000 min
 Lab File: VX043640.D
 Acq: 31 Oct 2024 10:50

Instrument : MSVOA_X
 ClientSampleId :

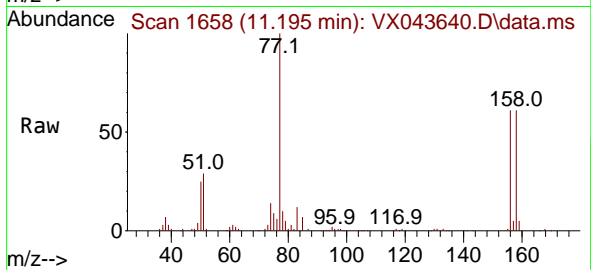

Tgt Ion:156 Resp: 49826
 Ion Ratio Lower Upper
 156 100
 77 149.1 79.7 239.1
 158 95.1 48.0 144.0

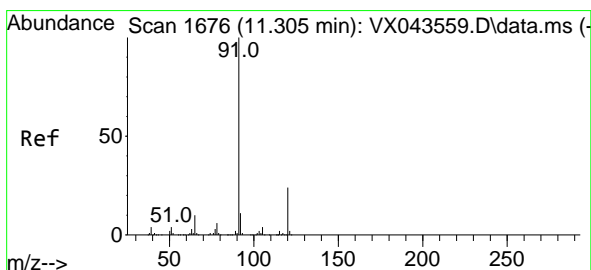
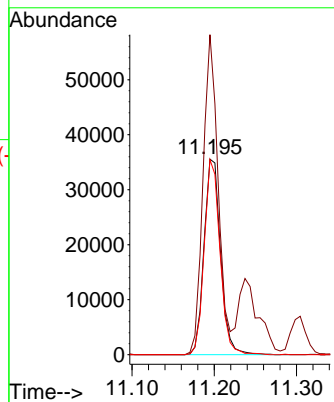
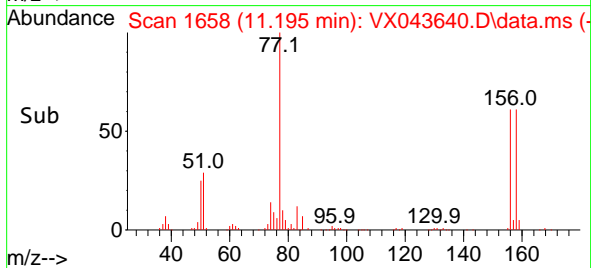

#78
 n-propylbenzene
 Concen: 21.048 ug/l
 RT: 11.305 min Scan# 1676
 Delta R.T. -0.000 min
 Lab File: VX043640.D
 Acq: 31 Oct 2024 10:50

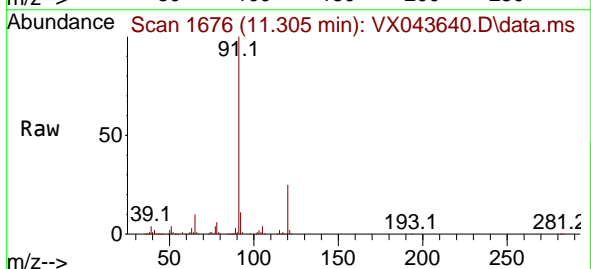

Tgt Ion: 91 Resp: 219700
 Ion Ratio Lower Upper
 91 100
 120 23.6 11.6 34.7

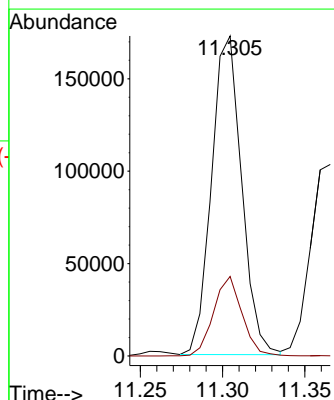
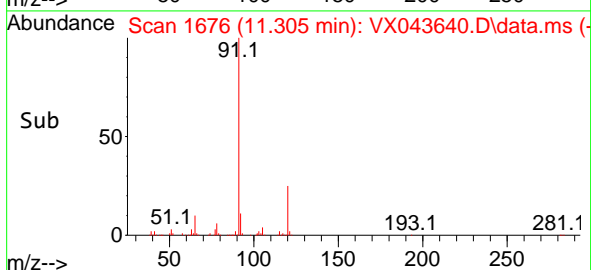

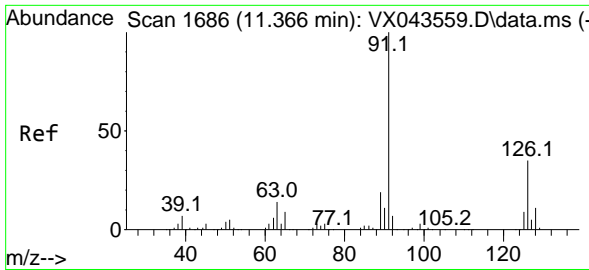

#79
 2-Chlorotoluene
 Concen: 19.889 ug/l
 RT: 11.365 min Scan# 1
 Delta R.T. -0.000 min
 Lab File: VX043640.D
 Acq: 31 Oct 2024 10:50

Instrument :
 MSVOA_X
 ClientSampleId :

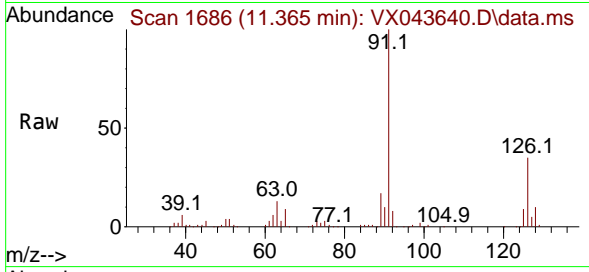

Tgt Ion: 91 Resp: 137665
 Ion Ratio Lower Upper
 91 100
 126 33.9 16.7 50.0

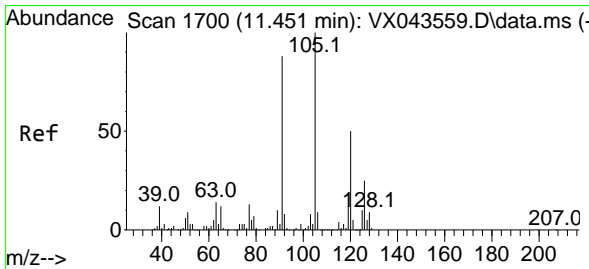
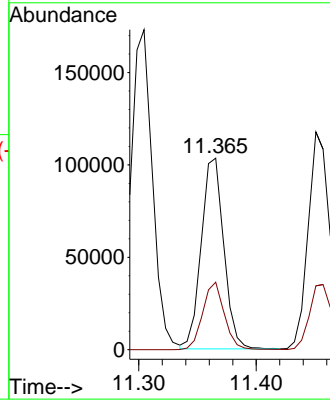
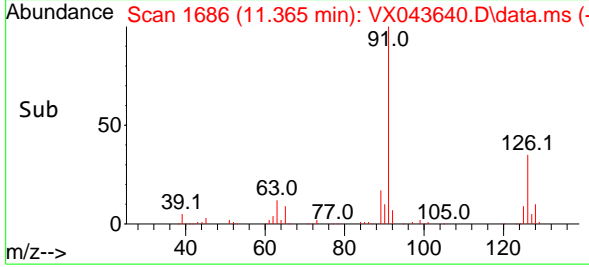

#80
 1,3,5-Trimethylbenzene
 Concen: 20.739 ug/l
 RT: 11.451 min Scan# 1700
 Delta R.T. -0.000 min
 Lab File: VX043640.D
 Acq: 31 Oct 2024 10:50

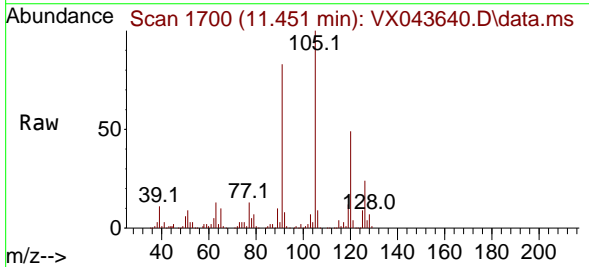

Tgt Ion: 105 Resp: 165543
 Ion Ratio Lower Upper
 105 100
 120 49.7 23.8 71.5

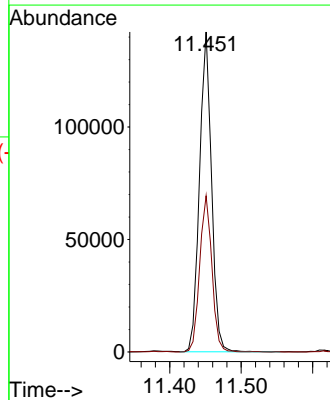
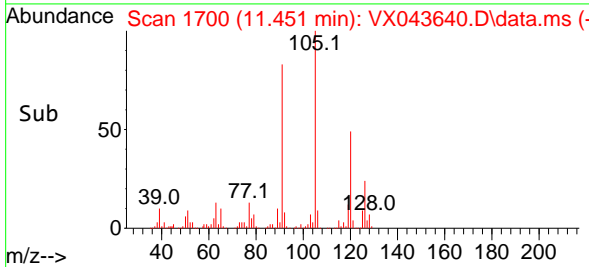

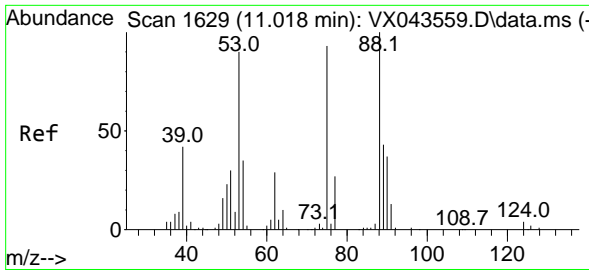

#81
 trans-1,4-Dichloro-2-butene
 Concen: 17.371 ug/l
 RT: 11.018 min Scan# 1
 Delta R.T. -0.000 min
 Lab File: VX043640.D
 Acq: 31 Oct 2024 10:50

Instrument :
 MSVOA_X
 ClientSampleId :

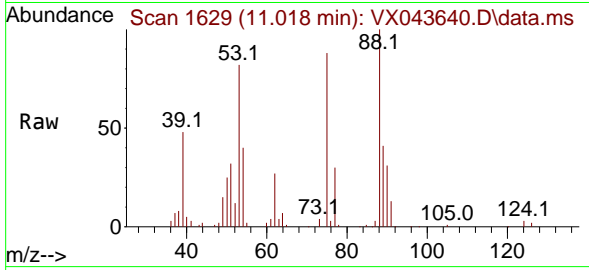

Tgt Ion: 75 Resp: 18247
 Ion Ratio Lower Upper
 75 100
 53 101.9 84.6 126.8
 89 47.5 38.6 58.0

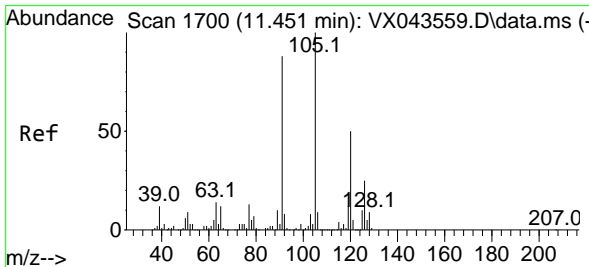
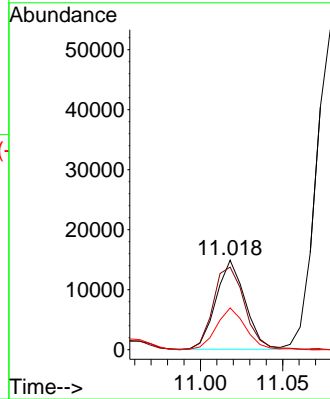
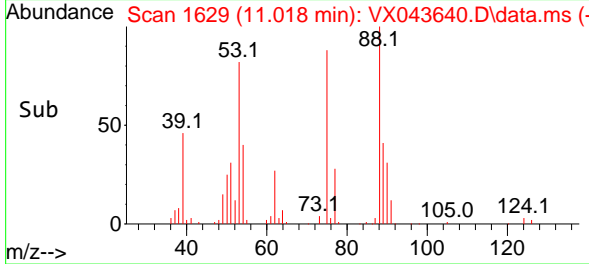

#82
 4-Chlorotoluene
 Concen: 19.820 ug/l
 RT: 11.451 min Scan# 1700
 Delta R.T. -0.000 min
 Lab File: VX043640.D
 Acq: 31 Oct 2024 10:50

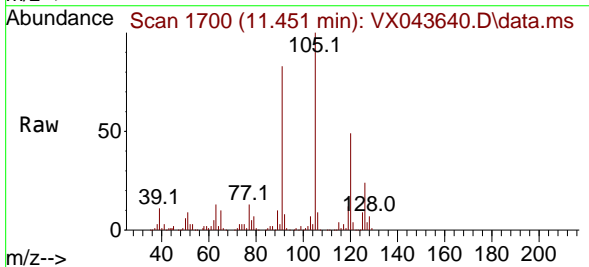

Tgt Ion: 91 Resp: 153981
 Ion Ratio Lower Upper
 91 100
 126 31.3 14.2 42.8

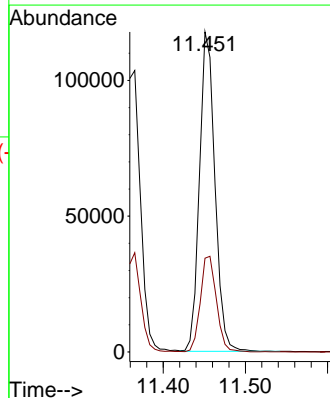
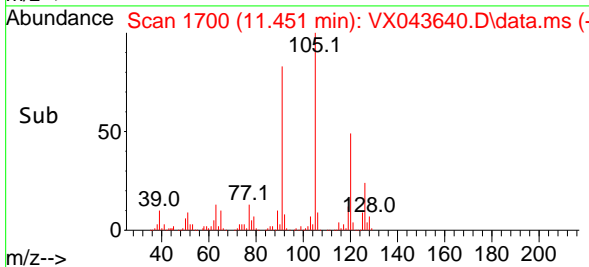

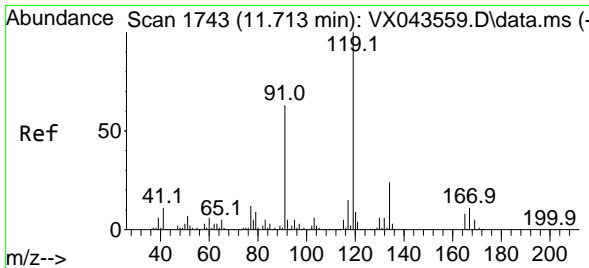

#83
 tert-Butylbenzene
 Concen: 20.868 ug/l
 RT: 11.713 min Scan# 1743
 Delta R.T. -0.000 min
 Lab File: VX043640.D
 Acq: 31 Oct 2024 10:50

Instrument : MSVOA_X
 ClientSampleId :

Tgt Ion:119 Resp: 169409

Ion	Ratio	Lower	Upper
119	100		
91	58.7	29.5	88.5
134	24.1	11.8	35.3

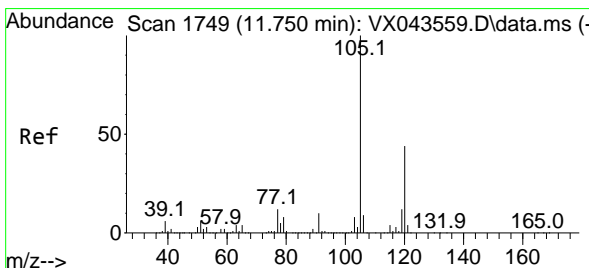
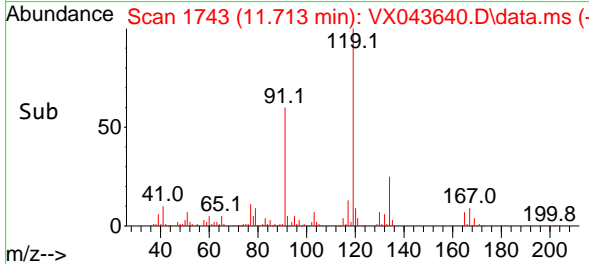
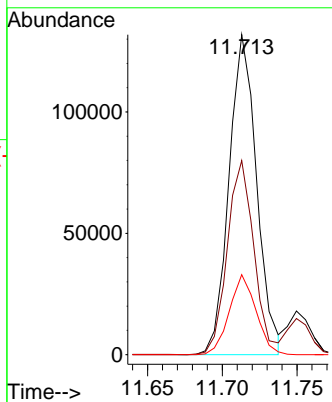
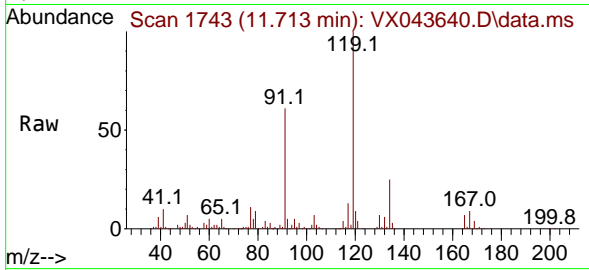

#84
 1,2,4-Trimethylbenzene
 Concen: 20.659 ug/l
 RT: 11.750 min Scan# 1749
 Delta R.T. -0.000 min
 Lab File: VX043640.D
 Acq: 31 Oct 2024 10:50

Tgt Ion:105 Resp: 168057

Ion	Ratio	Lower	Upper
105	100		
120	45.7	22.1	66.1

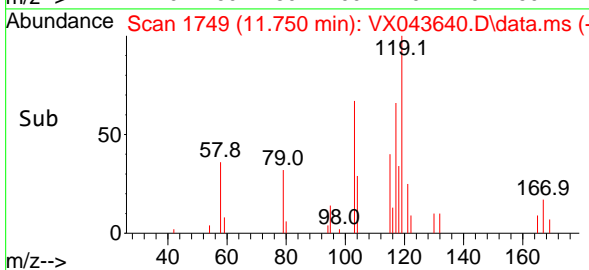
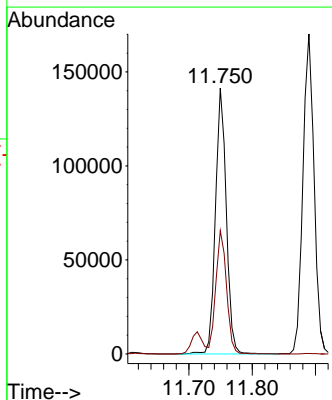
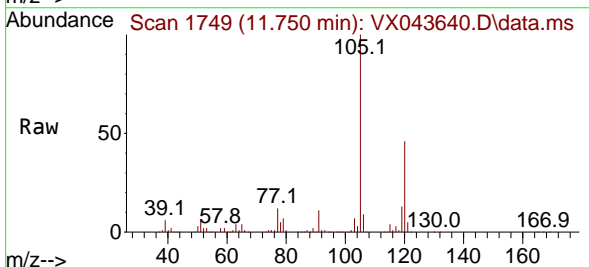

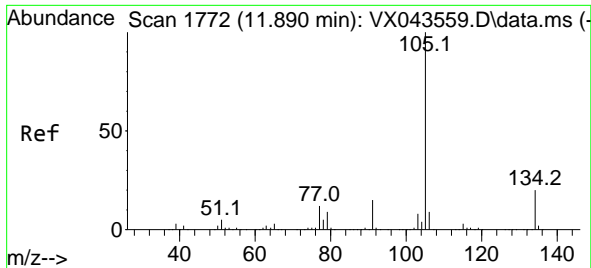

#85
 sec-Butylbenzene
 Concen: 21.783 ug/l
 RT: 11.890 min Scan# 1772
 Delta R.T. -0.000 min
 Lab File: VX043640.D
 Acq: 31 Oct 2024 10:50

Instrument : MSVOA_X
 ClientSampleId :

Tgt Ion:105 Resp: 207280
 Ion Ratio Lower Upper
 105 100
 134 20.4 9.8 29.5

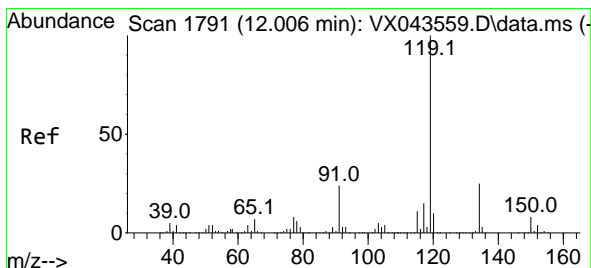
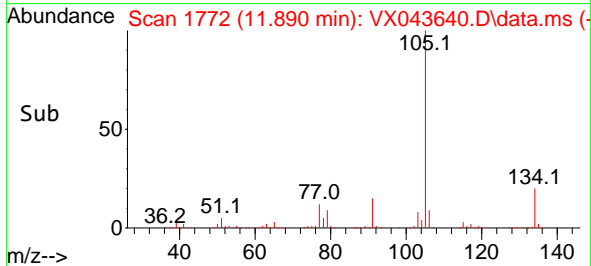
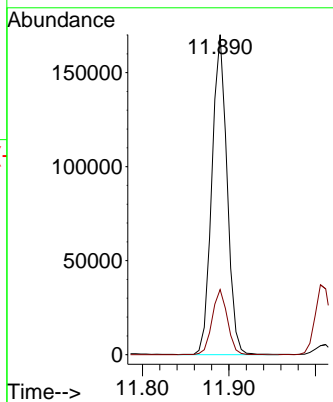
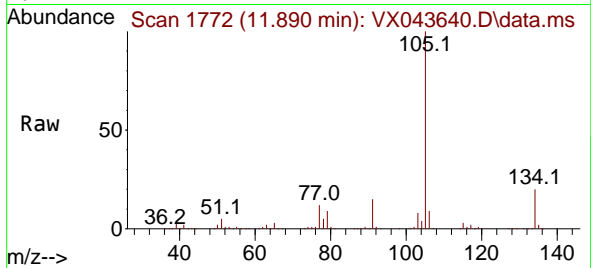

#86
 p-Isopropyltoluene
 Concen: 21.626 ug/l
 RT: 12.006 min Scan# 1791
 Delta R.T. -0.000 min
 Lab File: VX043640.D
 Acq: 31 Oct 2024 10:50

Tgt Ion:119 Resp: 174922
 Ion Ratio Lower Upper
 119 100
 134 26.3 13.1 39.1
 91 23.4 12.4 37.0

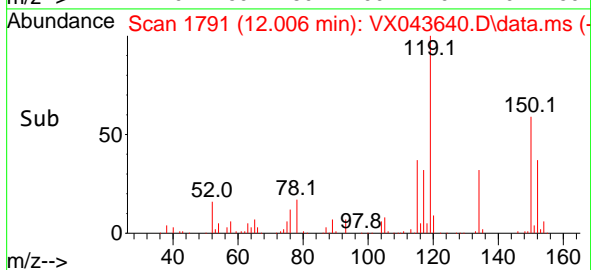
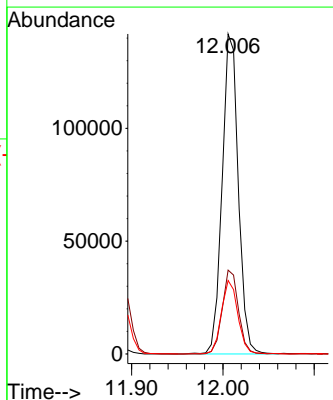
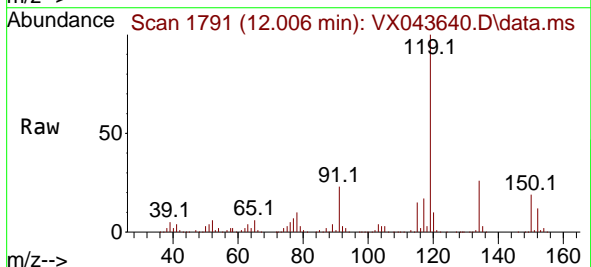

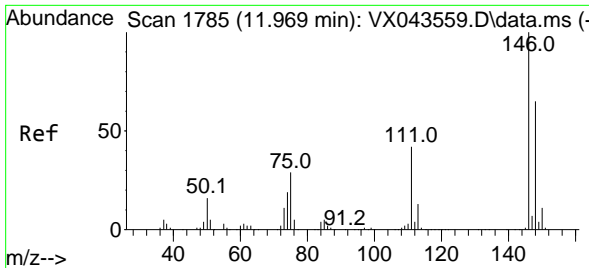

#87
 1,3-Dichlorobenzene
 Concen: 20.464 ug/l
 RT: 11.969 min Scan# 1785
 Delta R.T. -0.000 min
 Lab File: VX043640.D
 Acq: 31 Oct 2024 10:50

Instrument : MSVOA_X
 ClientSampleId :

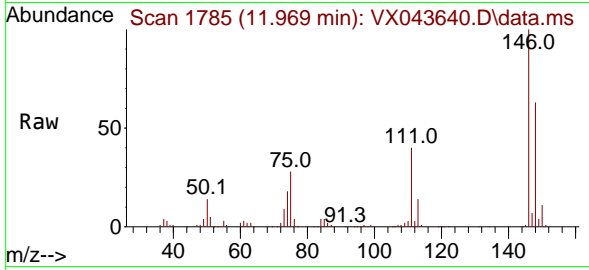

Tgt Ion:146 Resp: 90672
 Ion Ratio Lower Upper
 146 100
 111 41.0 21.1 63.4
 148 63.2 31.6 94.8

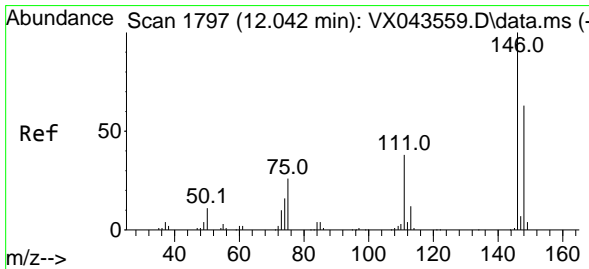
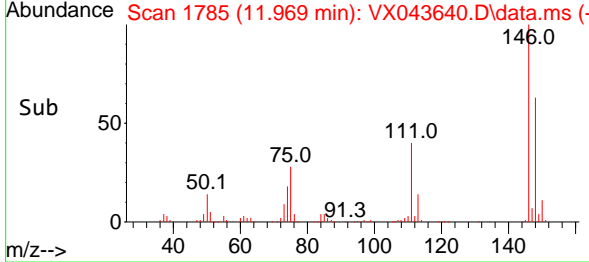
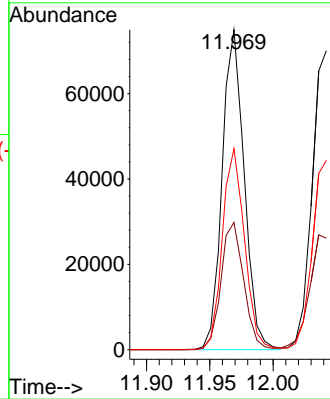

#88
 1,4-Dichlorobenzene
 Concen: 19.853 ug/l
 RT: 12.042 min Scan# 1797
 Delta R.T. -0.000 min
 Lab File: VX043640.D
 Acq: 31 Oct 2024 10:50

Tgt Ion:146 Resp: 91148
 Ion Ratio Lower Upper
 146 100
 111 41.3 20.4 61.3
 148 63.3 31.9 95.9

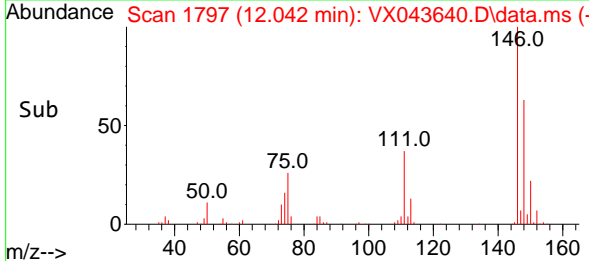
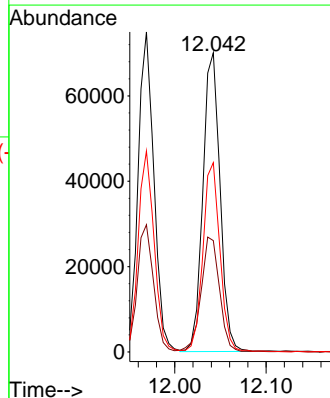
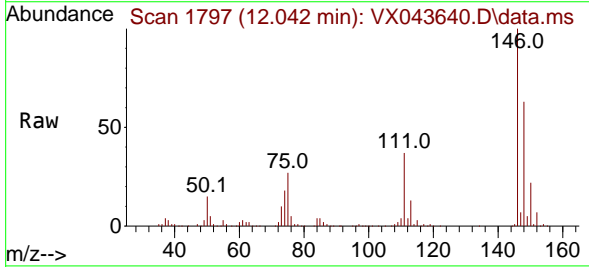

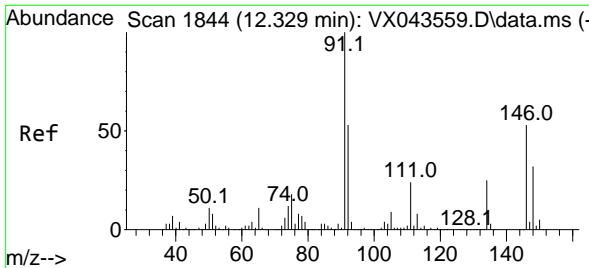

#89
 n-Butylbenzene
 Concen: 21.711 ug/l
 RT: 12.329 min Scan# 1844
 Delta R.T. -0.000 min
 Lab File: VX043640.D
 Acq: 31 Oct 2024 10:50

Instrument : MSVOA_X
 ClientSampleId :

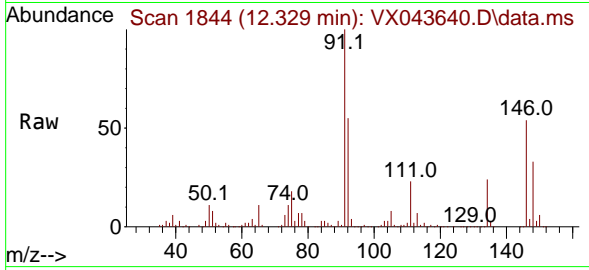

Tgt Ion: 91 Resp: 143091
 Ion Ratio Lower Upper
 91 100
 92 53.7 27.1 81.2
 134 26.1 12.9 38.6

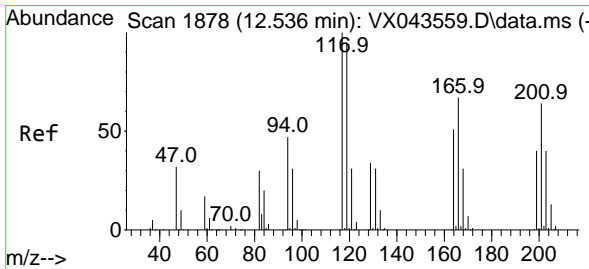
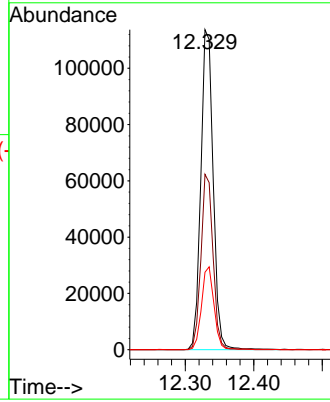
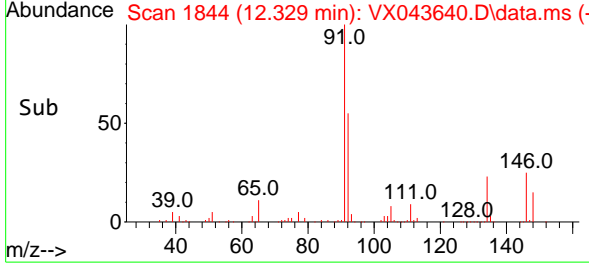

#90
 Hexachloroethane
 Concen: 19.522 ug/l
 RT: 12.536 min Scan# 1878
 Delta R.T. -0.000 min
 Lab File: VX043640.D
 Acq: 31 Oct 2024 10:50

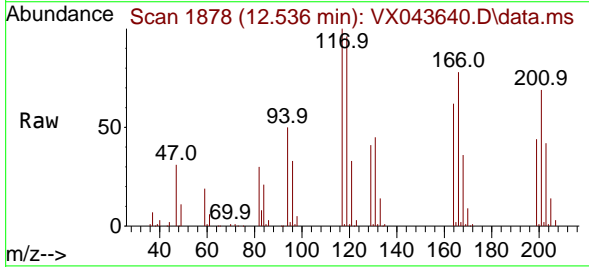

Tgt Ion: 117 Resp: 25649
 Ion Ratio Lower Upper
 117 100
 201 70.0 32.9 98.7

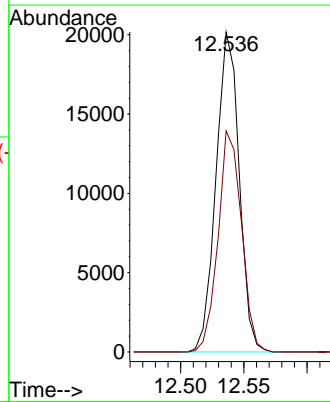
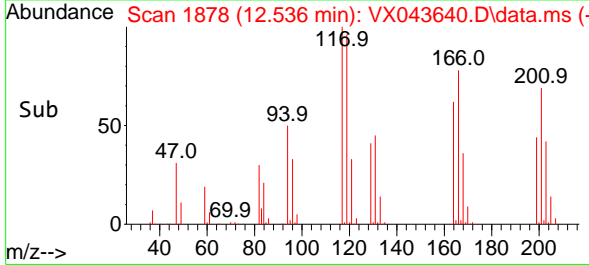

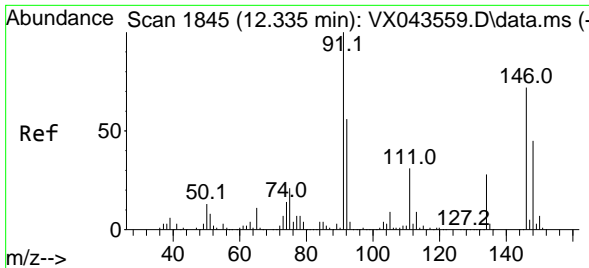

#91
 1,2-Dichlorobenzene
 Concen: 20.426 ug/l
 RT: 12.335 min Scan# 1845
 Delta R.T. -0.000 min
 Lab File: VX043640.D
 Acq: 31 Oct 2024 10:50

Instrument : MSVOA_X
 ClientSampleId :

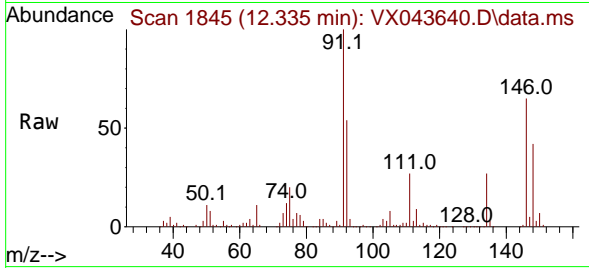

Tgt Ion:146 Resp: 92543
 Ion Ratio Lower Upper
 146 100
 111 42.0 21.6 64.6
 148 62.6 31.6 95.0

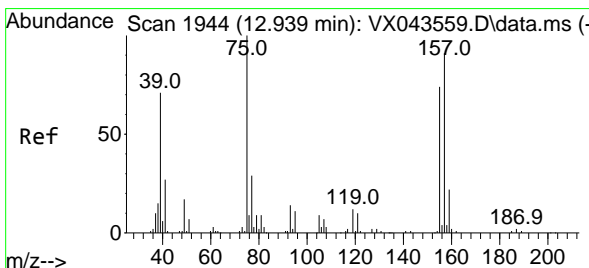
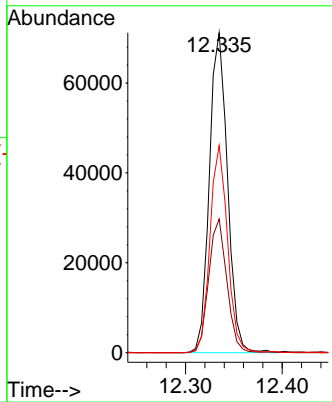
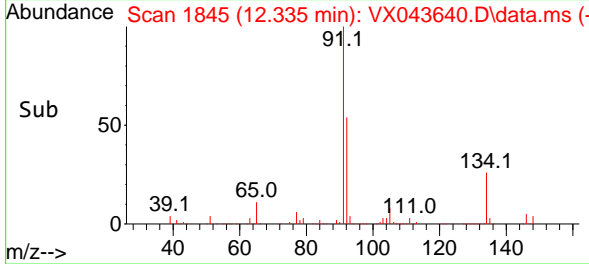

#92
 1,2-Dibromo-3-Chloropropane
 Concen: 16.684 ug/l
 RT: 12.944 min Scan# 1945
 Delta R.T. 0.006 min
 Lab File: VX043640.D
 Acq: 31 Oct 2024 10:50

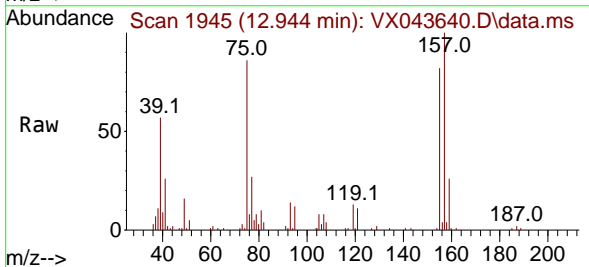

Tgt Ion: 75 Resp: 11709
 Ion Ratio Lower Upper
 75 100
 155 91.1 40.1 120.3
 157 111.3 50.8 152.4

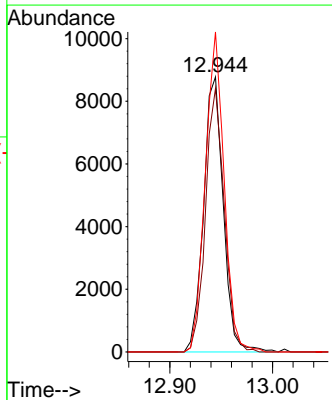
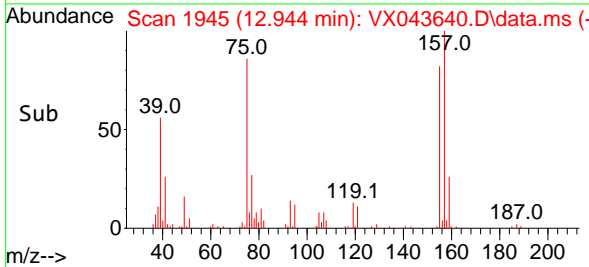

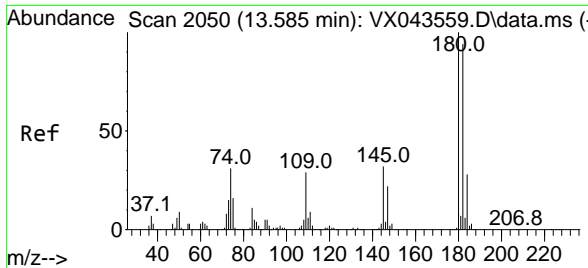

#93
 1,2,4-Trichlorobenzene
 Concen: 19.892 ug/l
 RT: 13.585 min Scan# 2050
 Delta R.T. -0.000 min
 Lab File: VX043640.D
 Acq: 31 Oct 2024 10:50

Instrument : MSVOA_X
 ClientSampleId :

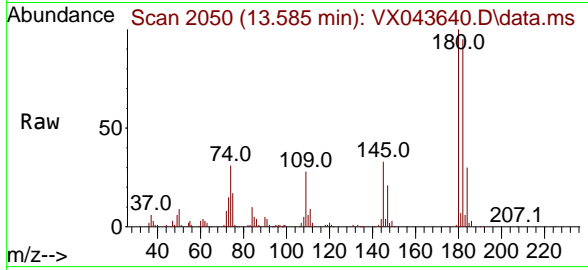

Tgt Ion:180 Resp: 54704
 Ion Ratio Lower Upper
 180 100
 182 95.9 46.8 140.4
 145 31.7 16.1 48.3

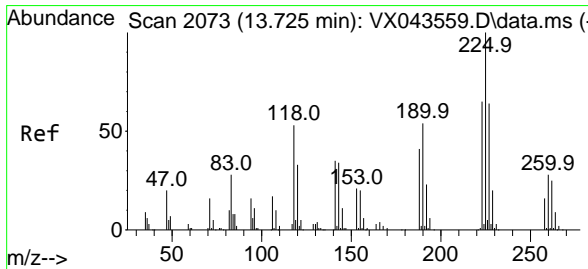
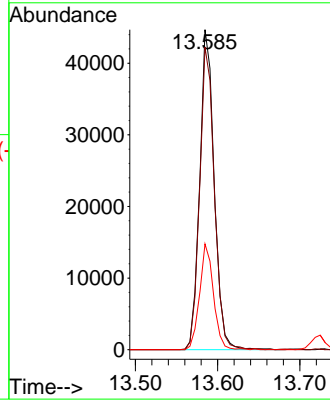
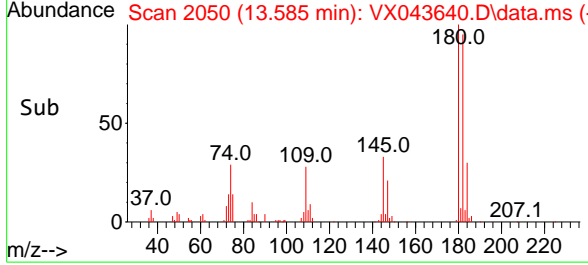

#94
 Hexachlorobutadiene
 Concen: 21.695 ug/l
 RT: 13.725 min Scan# 2073
 Delta R.T. -0.000 min
 Lab File: VX043640.D
 Acq: 31 Oct 2024 10:50

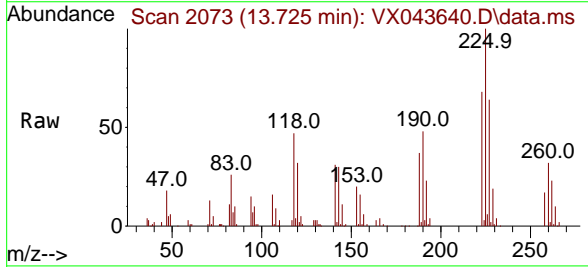

Tgt Ion:225 Resp: 21998
 Ion Ratio Lower Upper
 225 100
 223 64.7 30.8 92.4
 227 61.7 31.6 94.8

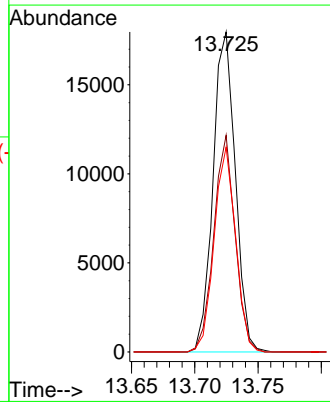
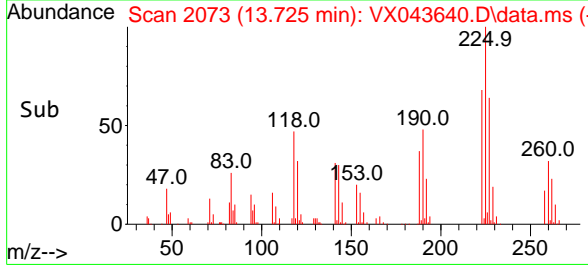

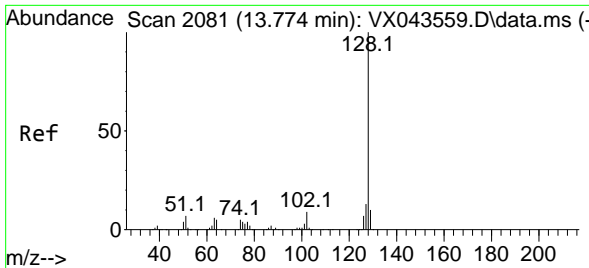

#95
 Naphthalene
 Concen: 19.202 ug/l
 RT: 13.774 min Scan# 2081
 Delta R.T. -0.000 min
 Lab File: VX043640.D
 Acq: 31 Oct 2024 10:50

Instrument : MSVOA_X
 ClientSampleId :

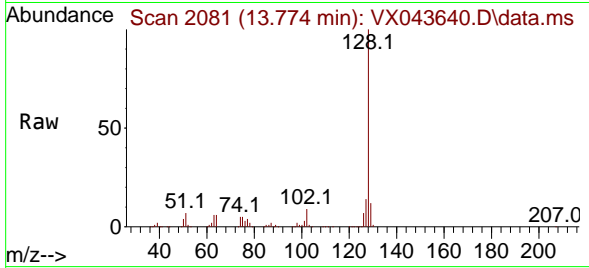

Tgt Ion:128 Resp: 202081
 Ion Ratio Lower Upper
 128 100
 127 12.7 10.2 15.4
 129 11.0 8.7 13.1

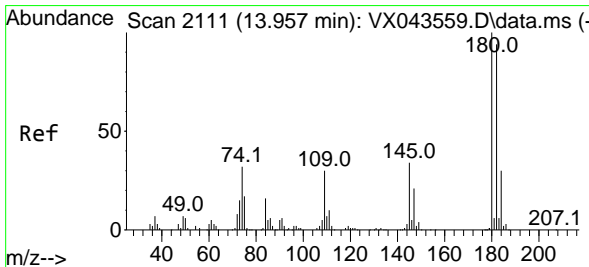
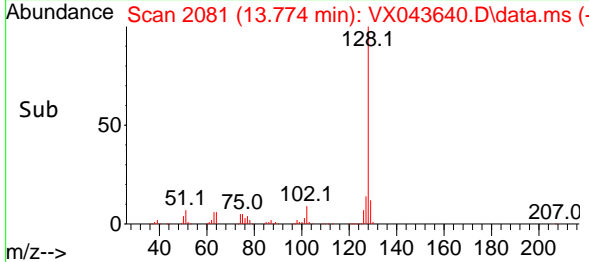
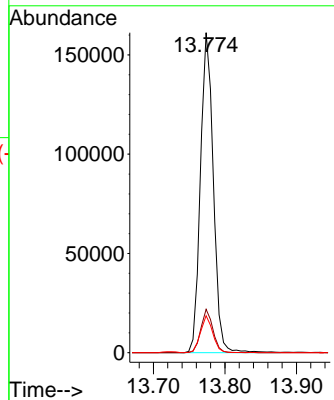

#96
 1,2,3-Trichlorobenzene
 Concen: 19.901 ug/l
 RT: 13.956 min Scan# 2111
 Delta R.T. -0.006 min
 Lab File: VX043640.D
 Acq: 31 Oct 2024 10:50

Tgt Ion:180 Resp: 57706
 Ion Ratio Lower Upper
 180 100
 182 94.3 47.1 141.3
 145 34.7 17.4 52.3

